

TekExpress®
HDM Advanced Analysis and Compliance Solution
Printable Application Help



TekExpress®
HDM Advanced Analysis and Compliance Solution
Printable Application Help

Copyright © Tektronix. All rights reserved. Licensed software products are owned by Tektronix or its subsidiaries or suppliers, and are protected by national copyright laws and international treaty provisions. Tektronix products are covered by U.S. and foreign patents, issued and pending. Information in this publication supersedes that in all previously published material. Specifications and price change privileges reserved.

TEKTRONIX and TEK are registered trademarks of Tektronix, Inc.

Contacting Tektronix

Tektronix, Inc.
14150 SW Karl Braun Drive
P.O. Box 500
Beaverton, OR 97077
USA

For product information, sales, service, and technical support:

- In North America, call 1-800-833-9200.
- Worldwide, visit www.tektronix.com to find contacts in your area.

Table of Contents

Getting help and support

Technical support	1
-------------------------	---

Overview and key specifications

Overview and key specifications	0
Supported tests- HDM Source	3
Supported tests- HDM Sink	4
Supported resolutions- HDM Source	4
Supported resolutions- HDM Sink	5

Operating basics

Equipment connection setup (HDM Source)	7
Equipment connection setup (HDM Sink for CTS 2.0)	12
Application directories and usage	18
File name extensions	19

Getting started

Installing the software	21
Compatibility	21
Minimum system requirements	21
Windows 7 user accounts	24
Install the software	24
Activate the license	26
View version and license information	27

Application basics

Run the application	29
Exit the application	29
Application controls and menus	30
Application controls	30
Options menu	32
Setup panel	36
Setup panel overview	36

Set DUT parameters	36
Select tests	40
Set acquisition parameters (source only)	42
Set test notification preferences	43
Configure test parameters	43
Status panel overview	48
Results panel	50
Results panel overview	50
View test results	51
View test-related files	52
Reports panel	53
Reports panel overview	53
Select report options	53
View a report	55
Report contents	56

TekExpress programmatic interface

About the programmatic interface	59
To enable remote access	60
Requirements for developing TekExpress client	62
Remote proxy object	63
Client proxy object	64
Client programmatic interface overview	66
Program remote access code example	68
HDM application commands	69
HDM application commands flow	69
Connect through an IP address	69
Lock the server	71
Disable the popups	72
Set or get the DUT ID	73
Set the configuration parameters for a suite or measurement	75
Query the configuration parameters for a suite or measurement	77
Select a test	79
Select a device	82
Select pattern(s)	83
Select a suite	85
Select a version	86
Run with set configurations or stop the run operation	87
Handle error codes	88

Get or set the timeout value	89
Wait for the test to complete	90
After the test is complete	94
Save recall or query a saved session	99
Unlock the server	101
Disconnect from the server	102

Algorithms

About algorithms	103
------------------------	-----

HDM Source tests

HF1- 2 - Source TMDS electrical - 6G -TRISE, TFALL	105
HF1- 3 - Source TMDS Electrical - 6G - Inter-Pair Skew	107
HF1- 6 - Source TMDS Electrical - 6G - Clock Duty Cycle and Clock Rate	109
HF1- 7- Source TMDS Electrical - 6G - Clock jitter	111
HF1-1- Source TMDS Electrical - 6G -VL and VSwing	113
HF1- 8 - Source TMDS Electrical - 6G - Data Eye Diagram	115
HF1- 4 - Source TMDS Electrical - 6G - Intra-Pair Skew	121
HF1- 5 - Source TMDS Electrical - 6G - Differential Voltage	122

HDM - Sink Electrical tests for CTS 2.0

HF2-1 Min-max Differential Swing Tolerance	125
HF2-2 Intra-pair skew test	131
HF2-3-Jitter Tolerance test	136

HDM - Sink Protocol tests for CTS 2.0

HF2-6 Sink video timing - 6G - 2160p 24 bit color depth	143
HF2-7 Sink video timing - 6G - 2160p deep color	146
HF2-8 Sink video timing - 6G - 2160p 3D	150
HF2-23- Sink pixel decoding YCBCR 4:2:0	153
HF2-24 Sink pixel decoding YCBCR 4:2:0 deep color	156
HF2-25 Sink video timing - 21:9 (64:27)	159
HF2-36 Sink video timing - 6G - non-2160p 24 bit color depth	163
HF2-37 Sink video timing - 6G - non-2160p deep color	166
HF2-38 Sink video timing - 6G - non-2160p 3D	171

Reference

Map the My TekExpress folder 175

Getting help and support

Technical support

Tektronix values your feedback on our products. To help us serve you better, please send us your suggestions, ideas, or comments on your application or oscilloscope. Contact Tektronix through mail, telephone, or the Web site, www.tektronix.com.

When you contact Tektronix Technical Support, please include the following information (be as specific as possible):

General Information

- All instrument model numbers
- Hardware options, if any
- Probes used
- Your name, company, mailing address, phone number, FAX number
- Please indicate if you would like to be contacted by Tektronix about your suggestion or comments.

Application Specific Information

- Software version number
- Description of the problem such that technical support can duplicate the problem
- If possible, save the setup files for all the instruments used and the application.
- If possible, save the TekExpress setup files, log.xml, *.TekX (session files and folders), and status messages text file.
- If possible, save the waveform on which you are performing the measurement as a .wfm file.

Overview and key specifications

Supported tests- HDM Source

TekExpress HDM Source supports automation of following differential and single-ended tests:

Differential tests

- HF1-2: Source TMDS Electrical – 6G – TRISE, TFALL
This test confirms that the rise times and fall times on the TMDS differential signals fall within the limits of the specification.
- HF1-3: Source TMDS Electrical – 6G – Inter-Pair Skew
This test confirms that the skew between two data lanes on the TMDS differential signals fall within the limits of the specification.
- HF1-5: Source TMDS Electrical – 6G – Differential Voltage
This test confirms that the voltage level of the TMDS differential signals complies with the limits mentioned in specification.
- HF1-6: Source TMDS Electrical – 6G – Clock Duty Cycle and Clock Rate
This test confirms that the duty cycle and clock rate of the TMDS differential clock complies with the limits mentioned in specification.
- HF1-7: Source TMDS Electrical – 6G – Clock Jitter
This test confirms that the clock jitter of the TMDS differential clock complies with the limits mentioned in specification.

Single ended tests

- HF1-8: Source TMDS Electrical – 6G – Data Eye diagram
This test confirms that the HDMI Data output has signal quality that meets the eye opening required by the specification
- HF1-1: Source TMDS Electrical – 6G – VL and VSwing
This test confirms that the low voltage level of the TMDS single ended signals complies with the limits mentioned in specification.
- HF1-4: Source TMDS Electrical – 6G – Intra-Pair Skew
This test confirms that the skew between the positive and negative lane of the TMDS single ended signals complies with the limits mentioned in specification.

Supported tests- HDM Sink

TekExpress HDM Sink supports the following automated HDM Sink Electrical and Sink Protocol tests.

These tests are supported for CTS Version 2.0:

HDM Sink Electrical tests

- HF 2-1-Min/Max Differential Swing Tolerance
- HF 2-2-Intra-Pair Skew
- HF 2-3-Jitter Tolerance

HDM Sink Protocol tests

- HF2-6 Sink Video Timing - 6G - 2160p 24 bit Color Depth
- HF2-7 Sink Video Timing - 6G - 2160p Deep Color
- HF2-8 Sink Video Timing - 6G - 2160p 3D
- HF2-23 Sink Pixel Decoding YCBCR 4:2:0
- HF2-24 Sink Pixel Decoding YCBCR 4:2:0 Deep Color
- HF2-25 Sink Video Timing - 21:9
- HF2-36 Sink Video Timing - 6G - Non-2160p 24 bit Color Depth
- HF2-37 Sink Video Timing - 6G - Non-2160p Deep Color
- HF2-38 Sink Video Timing - 6G - Non-2160p 3D

Supported resolutions- HDM Source

CTS 2.0: All of the TekExpress HDM tests can be performed for DUTs operating in resolutions between 3.4 GHz to 6 GHz. Other resolutions that fall within this range can be entered in the Low Resolution and High Resolution fields on the DUT tab of the Setup panel.

When Low and High resolutions are the same, the software performs the test at that one resolution.

Table 1: Supported resolutions (Source)

Measurement name	DUT Configuration	
	Highest supported TMDS Character rate	Lowest supported TMDS Character rate
HF 1-1: V_L and V_{SWING}	N/A	Yes
HF 1-7: T_{RISE} and T_{FALL}	Yes	N/A
HF 1-3: Inter-Pair Skew	Yes	N/A
HF 1-3: Inter-Pair Skew	Yes	N/A
HF 1-5: Differential Voltage	-	-

	DUT Configuration	
Measurement name	Highest supported TMDS Character rate	Lowest supported TMDS Character rate
Eye Width	N/A	Yes
Maximum Differential Voltage	N/A	Yes
Maximum Differential Voltage	N/A	Yes
HF 1-6: Clock Duty Cycle and Clock rate	-	-
Maximum Duty Cycle	Yes	Yes
Minimum Duty Cycle	Yes	Yes
Clock Rate	Yes	Yes
HF 1-7- Clock Jitter	Yes	N/A
V_{Swing}	Yes	N/A
HF 1-8-Data Eye Diagram	Yes	N/A

Supported resolutions- HDM Sink

CTS 2.0: All of the TekExpress HDM Sink tests can be performed at data rates 2.97 GHz, 3.71 GHz, 4.46 GHz and 5.94 GHz.

Operating basics

Equipment connection setup (HDM Source)

You need the following equipment to run HDM Source tests. (For details, see [Minimum system requirements](#)):

- A [supported Tektronix oscilloscope](#)
- Four differential probes – P7313SMA, for single ended and differential tests
- Device under test (DUT)
- TF-HDM-TPA-S fixture
- A PWS4205, PWS2185 or 2220-30-1/ 2220J-30-1 Dual Power Supply (if using external power supply option)
- Any approved EDID analyzer

Connection diagrams and the tests they apply to are listed below.

Single-ended and differential tests

Table 2: Source differential tests

Test number and characteristic tested	Setup diagram
HF1-2: Source TMDS Electrical – 6G – TRISE, TFALL	Source differential diagram
HF1-3: Source TMDS Electrical – 6G – Inter-Pair Skew	Source differential diagram
HF1-5: Source TMDS Electrical – 6G – Differential Voltage	Source differential diagram
HF1-6: Source TMDS Electrical – 6G – Clock Duty Cycle	Clock diagram
HF1-7: Source TMDS Electrical – 6G – Clock Jitter	Clock diagram

Schematic for Source differential diagram

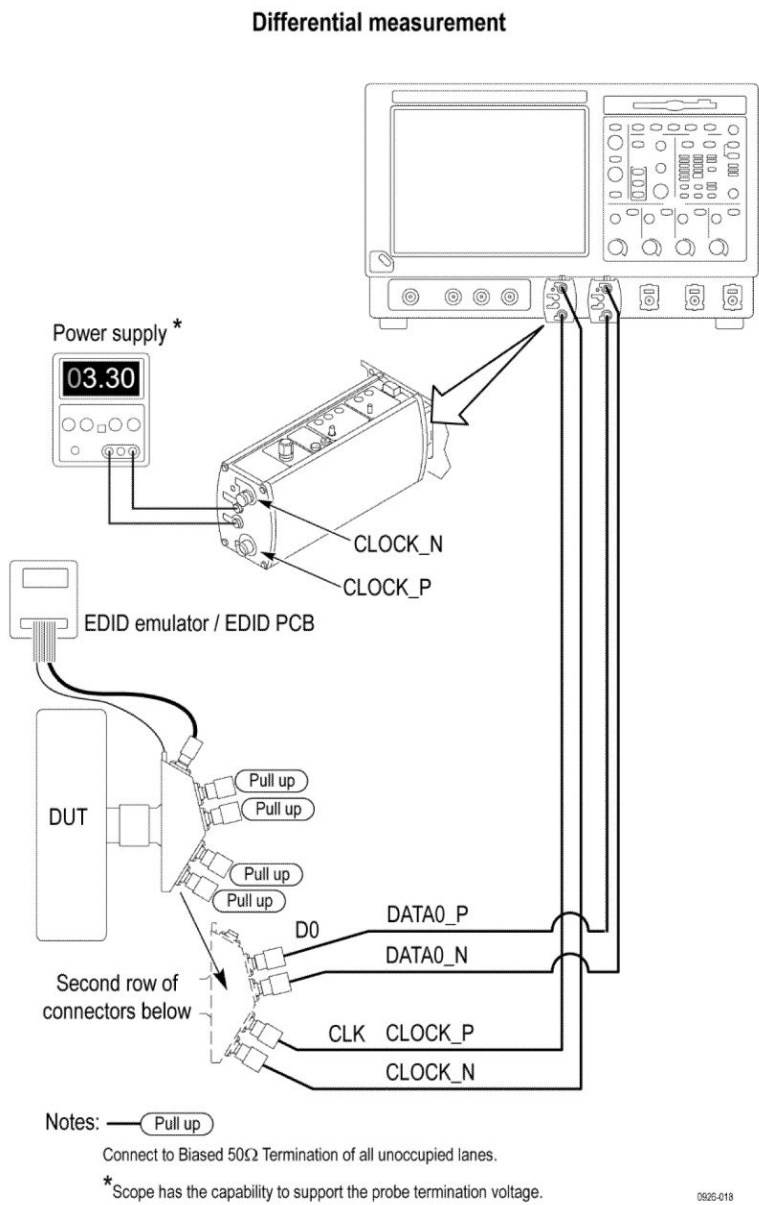
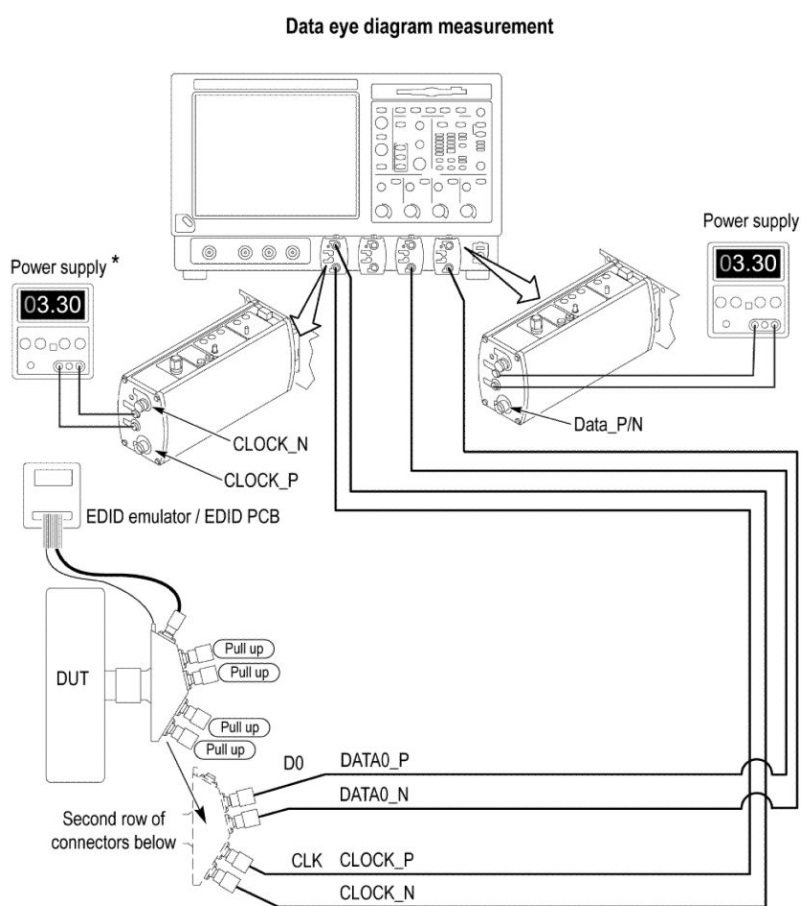

Table 3: Source single ended tests

Test number and characteristic tested	Setup diagram
HF1-8: Source TMDS Electrical – 6G – Data Eye Diagram	Source data eye diagram
HF1-1: Source TMDS Electrical – 6G – VL and VSwing	Source single ended diagram
HF1-4: Source TMDS Electrical – 6G – Intra-Pair Skew	Source single ended diagram

Schematic for Source data eye diagram

Notes: — Pull up

Connect to Biased 50Ω Termination of all unoccupied lanes.

*Scope has the capability to support the probe termination voltage.

0026-029

Schematic for Source single ended diagram

Single ended measurement

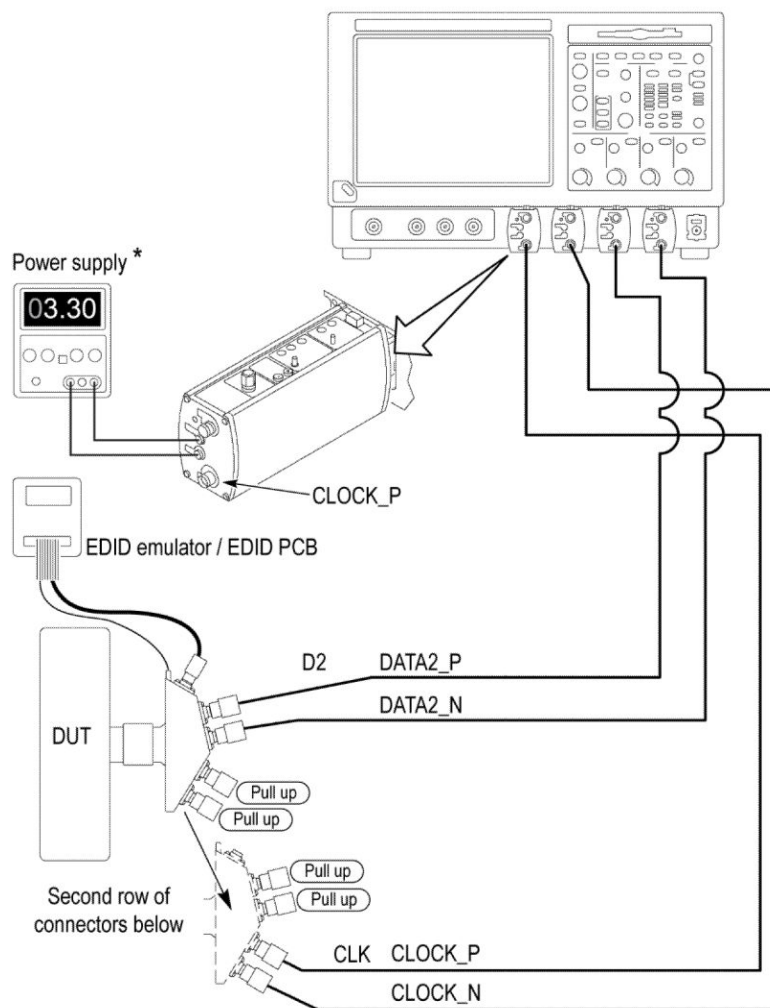

Notes:

Connect to Biased 50Ω Termination of all unoccupied lanes.

* Scope has the capability to support the probe termination voltage.

0926-028

Schematic for Clock diagram

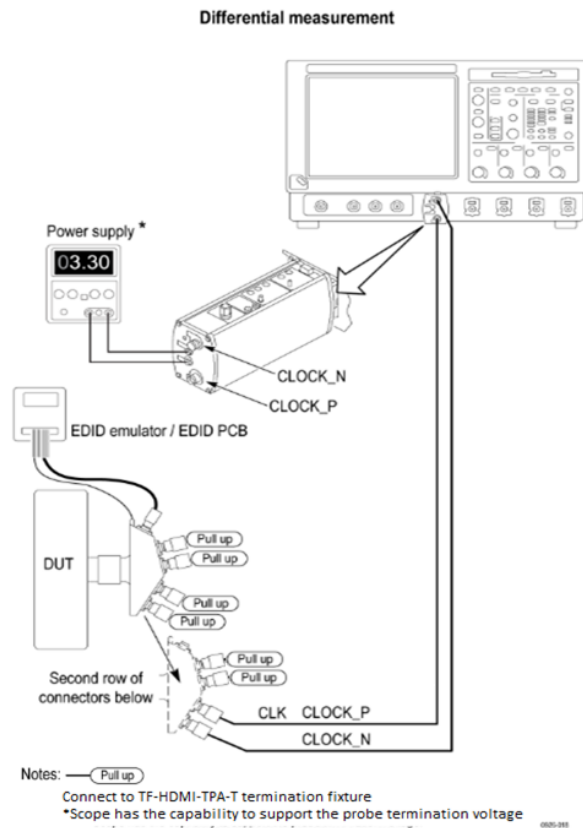

See Also

[Equipment connection setup \(HDM Sink\)](#)

[About algorithms](#)

Equipment connection setup (HDM Sink for CTS 2.0)

You need the following equipment (for details, see [Minimum system requirements](#)):

- A [supported Tektronix oscilloscope](#)
- Device under test (DUT)
- Two TCA-SMA connectors
- An AFG3102, AFG3102C, AFG3252, or an AFG3252C
- Eight 12 GHz Bias T (mini circuit bias T model number zx85-12G-s+)
- Two 120 psec Rise time filters (5115110-120)
- A Power supply external (PWS4721, PWS4602, PWS4323, PWS4305, or PWS4205)
- Two AWG70002A instruments with option 01, 03 and 225, or two AWG7122C instruments with option 1, 2/6, 8
- TF-HDM-TPA-S
- 10 SMA cables (174-1428-00)
- Four BNC to SMA converters
- A BNC T connector
- Four BNC cables of similar length
- 112 ps Delay Lines-Quantity 6#, Any recommended Delay Line(SPECTRUM 8001-SM21-02)
- 0.15 Tbit skew- Quantity 6#, 5018CCSF from Carlisle Interconnect Technologies

Connection diagrams and the tests they apply to are listed below.

NOTE. *GPIB connection is supported only for AWG7122C. If using AWG7122C and GPIB connections, three NI-GPIB cables are needed.*

Sink tests

Table 4: Sink Electrical tests for 2.0

Test number and characteristic tested	Setup diagram
*HF 2-1: Min/Max Differential Swing Tolerance	Sink Electrical min diagram for AWG70002A Sink Electrical max diagram for AWG70002A Sink min/max diagram for AWG7122C
*HF 2-2: Intra-Pair Skew	Sink Electrical intra-pair skew diagram for AWG70002A Sink intra-pair skew diagram for AWG7122C
*HF 2-3: Jitter Tolerance	Sink Electrical jitter tolerance diagram for AWG70002A Sink jitter tolerance diagram for AWG7122C

Table 5: Sink Protocol tests for CTS 2.0

Test number and characteristic tested	Setup diagram
HF2-6 Sink Video Timing - 6G - 2160p 24 bit Color Depth	Sink Protocol diagram for AWG70002A Sink Protocol diagram for AWG7122C
HF2-7 Sink Video Timing - 6G - 2160p Deep Color	Sink Protocol diagram for AWG70002A Sink Protocol diagram for AWG7122C
HF2-8 Sink Video Timing - 6G - 2160p 3D	Sink Protocol diagram for AWG70002A Sink Protocol diagram for AWG7122C
*HF2-23: Sink Pixel Decoding YCBCR 4:2:0	Sink Protocol diagram for AWG70002A Sink Protocol diagram for AWG7122C
HF2-24 Sink Pixel Decoding YCBCR 4:2:0 Deep Color	Sink Protocol diagram for AWG70002A Sink Protocol diagram for AWG7122C
HF2-25 Sink Video Timing - 21:9 (64:27)	Sink Protocol diagram for AWG70002A Sink Protocol diagram for AWG7122C
HF2-36 Sink Video Timing - 6G - Non-2160p 24 bit Color Depth	Sink Protocol diagram for AWG70002A Sink Protocol diagram for AWG7122C
HF2-37 Sink Video Timing - 6G - Non-2160p Deep Color	Sink Protocol diagram for AWG70002A Sink Protocol diagram for AWG7122C
HF2-38 Sink Video Timing - 6G - Non-2160p 3D	Sink Protocol diagram for AWG70002A Sink Protocol diagram for AWG7122C

Schematic for Sink Protocol, Electrical (min, intra-pair skew, jitter tolerance) tests for AWG70002A

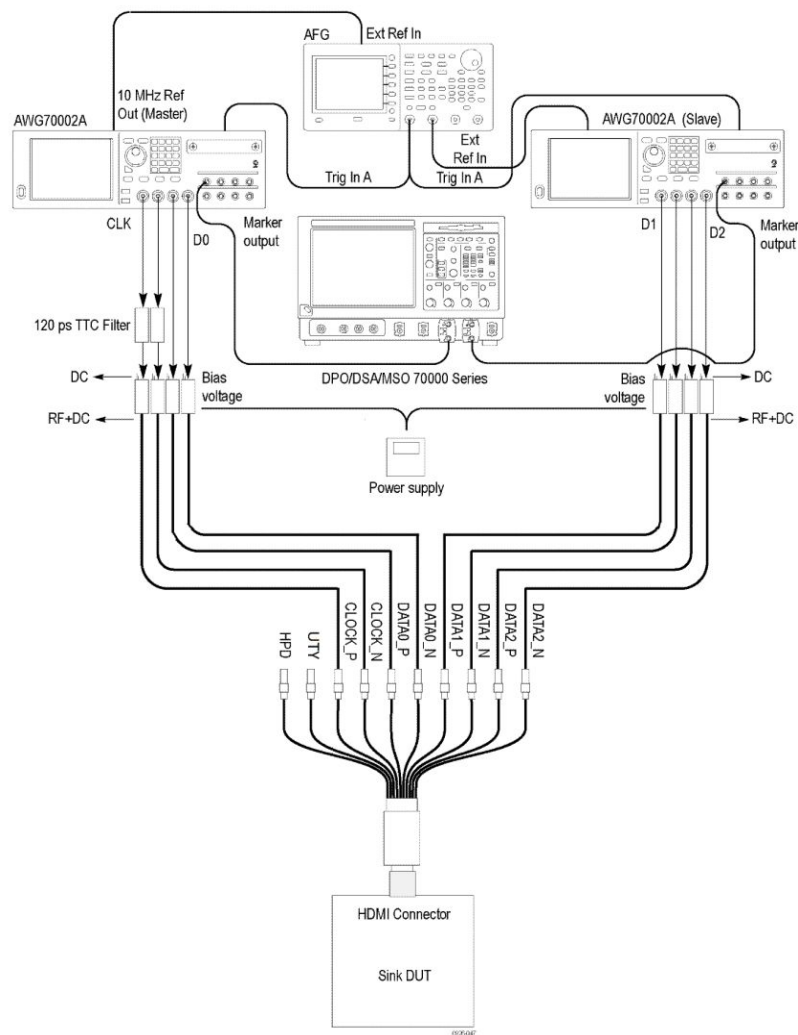

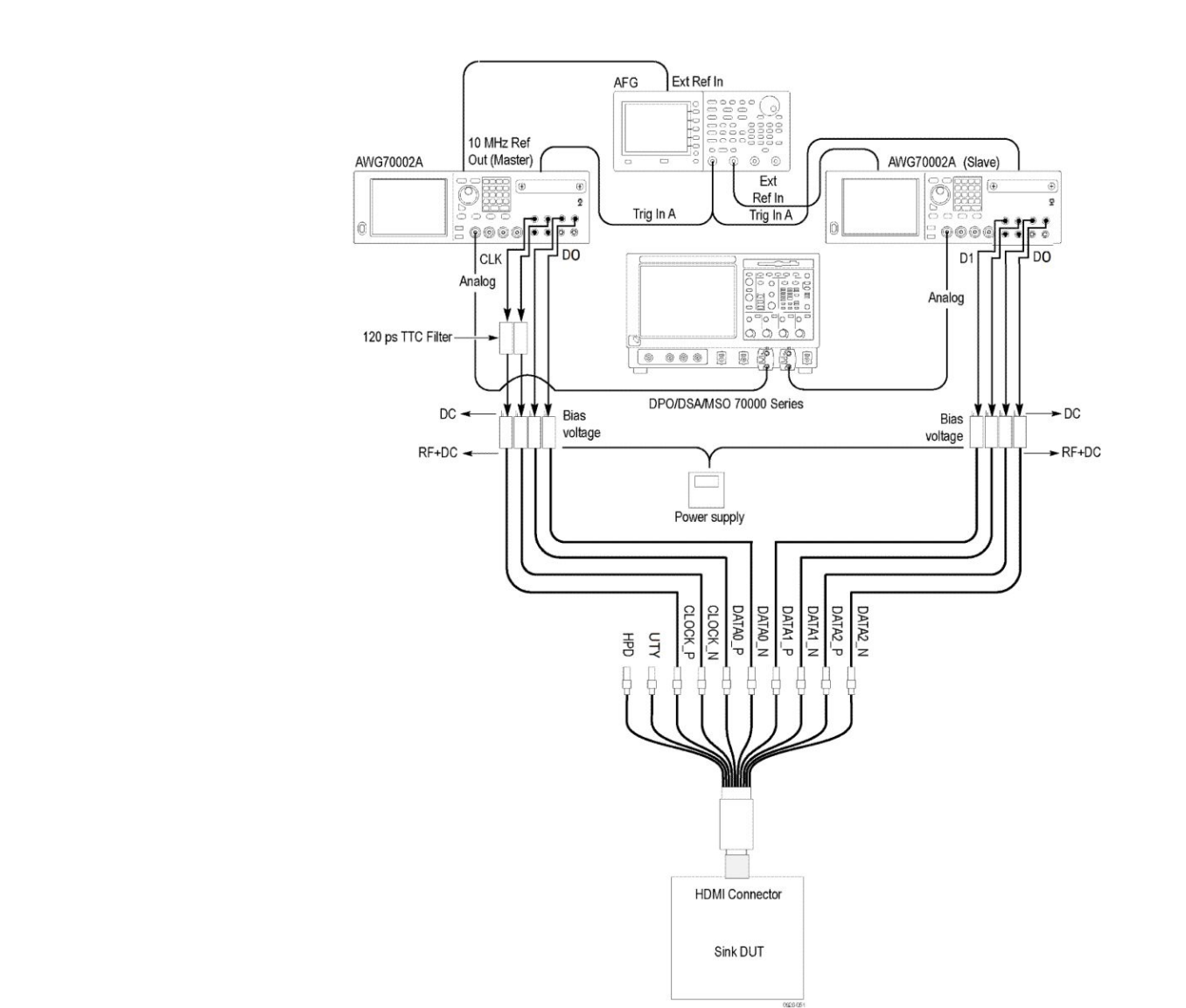

NOTE. For AWG7122C, the connection remains the same as the nominal pattern.

Schematic for Sink Electrical (jitter tolerance, intra-pair skew, and min/max) tests for AWG7122C

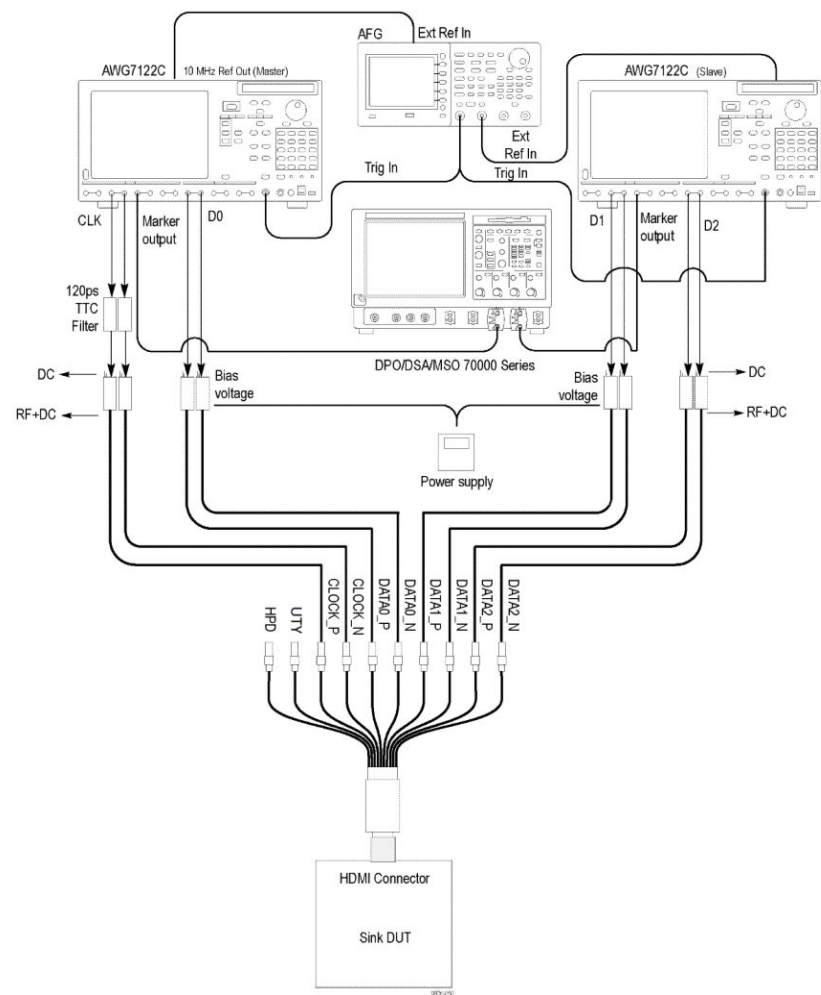

Schematic for Sink Protocol test for AWG7122C

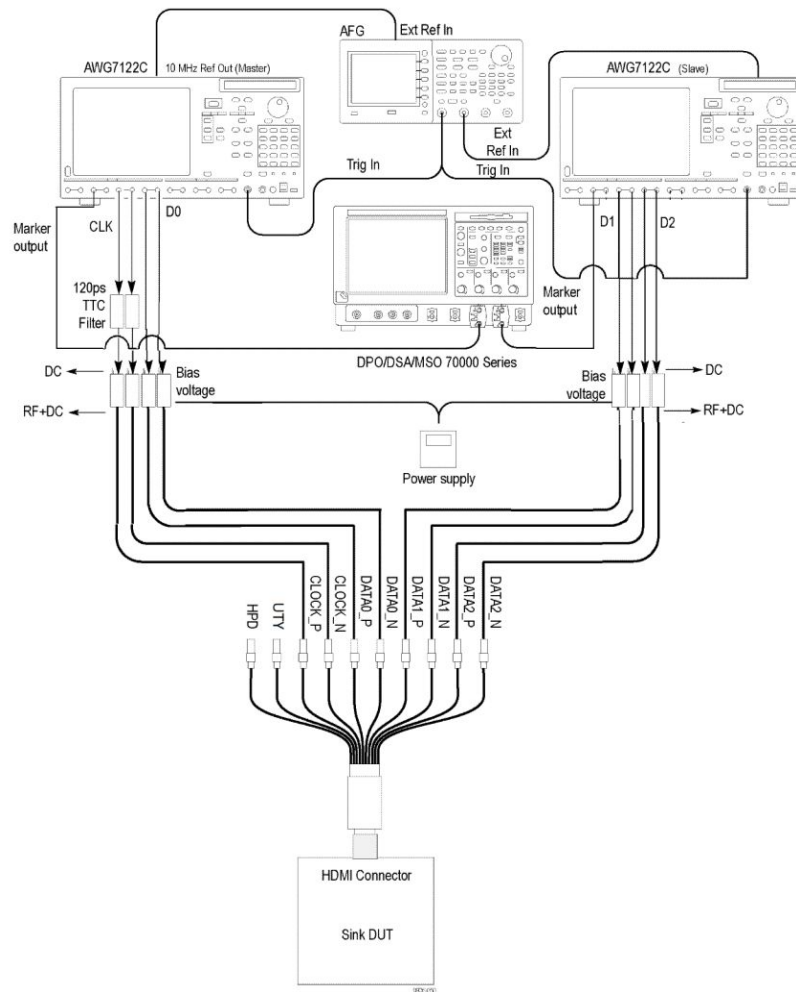

Application directories and usage

The application directory and associated files are organized as follows:

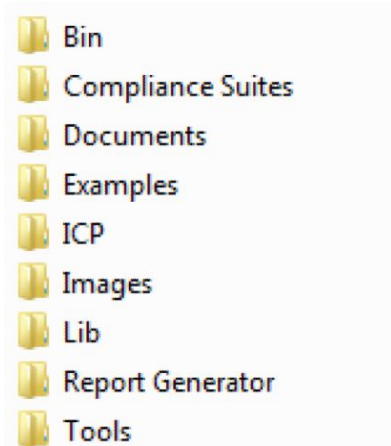

The following table lists the default directory names and their usage.

Table 6: Application directories and usage

Directory names	Usage
InstallDir\TekExpress\TekExpress HDM	Contains the application and associated files
TekExpress HDM\Bin	Contains miscellaneous HDM application libraries
TekExpress HDM\Compliance Suites	Contains compliance-specific files and filter files
TekExpress HDM\Documents	Contains the technical documentation for the HDM application
TekExpress HDM\Examples	Contains various support files
TekExpress HDM\ICP	Contains instrument and HDM application-specific interface libraries
TekExpress HDM\Lib	Contains utility files specific to the HDM application
TekExpress HDM\Report Generator	Contains style sheets for report generation
TekExpress HDM\Tools	Contains instrument and HDM application-specific files

See Also [View test-related files](#)

File name extensions

The TekExpress HDM software uses the following file name extensions:

File name extension	Description
.TekX	Session files are saved in this format but the extensions may not be displayed
.py	The test sequence file
.xml	The encrypted XML file that contains the test-specific configuration information The log file extension is also xml
.wfm	The test waveform file
.mht	Test result reports are saved in this format by default. Test reports can also be saved in MHTML or PDF formats.
.pdf	Test report can also be saved in pdf format.
.flt	Filter file used with transmitter tests

See Also [Application directories and usage](#)

Getting started

Installing the software

Compatibility

The TekExpress HDM application runs on the following Tektronix oscilloscopes:
For CTS 2.0

- DPO/DSA/MSO72004/C, DPO/DSA/MSO71604/C Digital Oscilloscopes with Option DJA
- DPO/DSA73304D and DPO/DSA72504D Digital Oscilloscopes with Option DJA
- DPO/MSO72304DX, DPO/MSO72504DX, DPO/MSO73304DX with Option DJA

NOTE. You can also use a 12.5 GHz bandwidth oscilloscope, but there may be a 10% variation in the measurement result.

See Also.

[Minimum system requirements](#)

Minimum system requirements

The following table shows the minimum system requirements for an oscilloscope to run TekExpress.

Table 7: System requirements

Component	Description
Oscilloscope	For CTS 2.0 BW \geq 16 GHz, 16 M Record Length/Ch - Opt. 4M/2XL or more (for Eye Diagram and Jitter tests), and 20XL for Inter Pair Skew tests. For a list of compatible oscilloscopes, see Compatibility .
Processor	Same as the oscilloscope
Operating system	Same as the oscilloscope
Memory	Same as the oscilloscope
Hard disk	Same as the oscilloscope
Display	Same as the oscilloscope ¹

Component	Description
Software	<ul style="list-style-type: none"> ■ TekExpress HDM Advanced analysis and Compliance software ■ DPOJET, Jitter and Eye Diagram Analysis Tool Ver 6.2.1 and above for Win 7 oscilloscopes ■ Microsoft Internet Explorer 6.0 SP1 or later ■ Microsoft Photo Editor 3.0 or equivalent software for viewing image files ■ Adobe Reader 8.0 or equivalent software for viewing portable document format (PDF) files
Probes	<ul style="list-style-type: none"> ■ Four differential probes – P7313SMA for Single-Ended and Differential tests
HDM sources	<ul style="list-style-type: none"> ■ HDM Tx DUTs ■ HDM Ref waveforms
TDR tests	<ul style="list-style-type: none"> ■ Oscilloscope – DSA8200 or equivalent with 80E03 and 80E04 modules and I-Connect software
HDM Generator for Sink	<ul style="list-style-type: none"> ■ Two AWG70002A with option 01, 03 and 225 or two AWG7122C with option 1, 2/6, 8 ■ One AFG3102/AFG3102C/AFG3252/AFG3252C
HDM fixtures	<p>For CTS 2.0 HDM fixture kits from Tektronix</p> <ul style="list-style-type: none"> ■ TF-HDM-TPA-S ■ TF-HDMI-TPA-T (Termination fixture) ■ TF-HDM-TPA-STX ■ TF-HDMD-TPA-STX

¹ If TekExpress is running on an instrument having a video resolution lower than 800 x 600 (for example, a sampling oscilloscope), it is recommended that you connect a secondary monitor, which must be enabled before launching the application.

Component	Description
HDM accessory kit (to be used with AWG)	<p>TF-HDM-DS-Acc kit from Tektronix contains the following:</p> <ul style="list-style-type: none"> ■ Eight Bias Tees from Mini-Circuits – ZX85-12G-S+ ■ For CTS 2.0: Two 120 ps TTC filters from Picosecond Pulse Labs (5915-100-1200)
Other devices	<ul style="list-style-type: none"> ■ Microsoft compatible mouse or compatible pointing device ■ Four USB ports (two USB ports minimum) ■ PCI-GPIB or equivalent interface for instrument connectivity ² ■ 10 SMA cables, 174-1428-xx ■ Four BNC cables ■ One BNC T connector ■ Four BNC-to-SMA adapter ■ External power supply PWS4721/ PWS4602/PWS4323/PWS4305/PWS4205 ■ Any approved DDC Master ■ Any approved EDID analyzer

See Also.

Compatibility

² If TekExpress is installed on a Tektronix oscilloscope, the virtual GPIB port will be used by TekExpress for communicating with oscilloscope applications. If external GPIB communication devices such as USB-GPIB-HS or equivalent are used for instrument connectivity, ensure that the Talker Listener utility is enabled in the DPO/DSA oscilloscope's GPIB menu. For ease of use, connect to an external (secondary) monitor.

Windows 7 user accounts

Windows 7 instruments need to have the User Account Control Settings set to **Never Notify**. To set User Account Control Settings:

1. Go to **Control Panel > User Accounts > Change User Account Control settings**.
2. Set it to **Never Notify** as shown in the image.

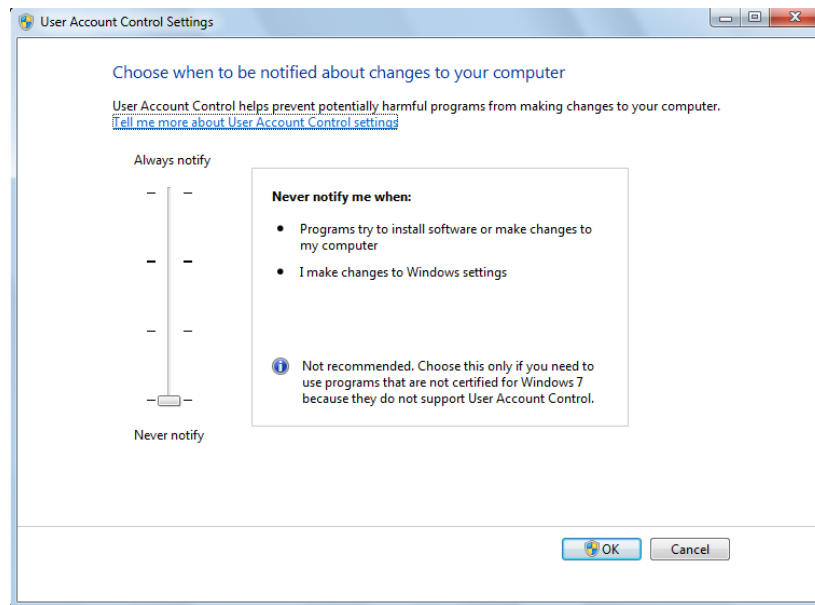

Install the software

The software can be installed on any compatible instrument running Windows 7.

1. Close all applications (including the TekScope application).
2. Go to the www.tek.com Web site and search for HDMI to locate the installation file. Download the file HDM WebInstaller.exe.
3. Double-click the executable file to extract the installation files. After extraction, the installer launches and displays the InstallShield Wizard.
4. The software automatically installs in the following location:
 - C:\Program Files\Tektronix\TekExpress\TekExpress HDM
5. The installer updates the TekScope Analyze menu to include TekExpress HDM:

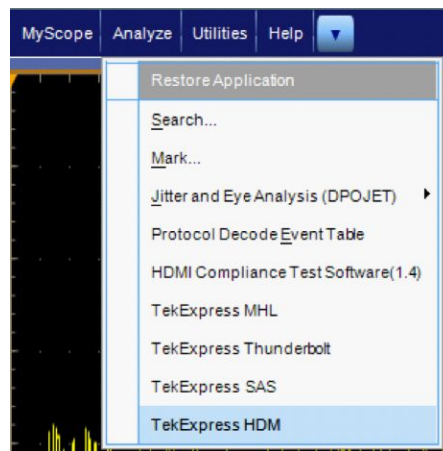
**See Also.**

[Minimum system requirements](#)

[Compatibility](#)

Activate the license

Activate the license using the option installation wizard on the oscilloscope. Follow these steps to activate the TekExpress HDM license:

1. From the oscilloscope menu bar, click **Utilities > Option Installation**.

The TekScope Option Installation wizard opens.

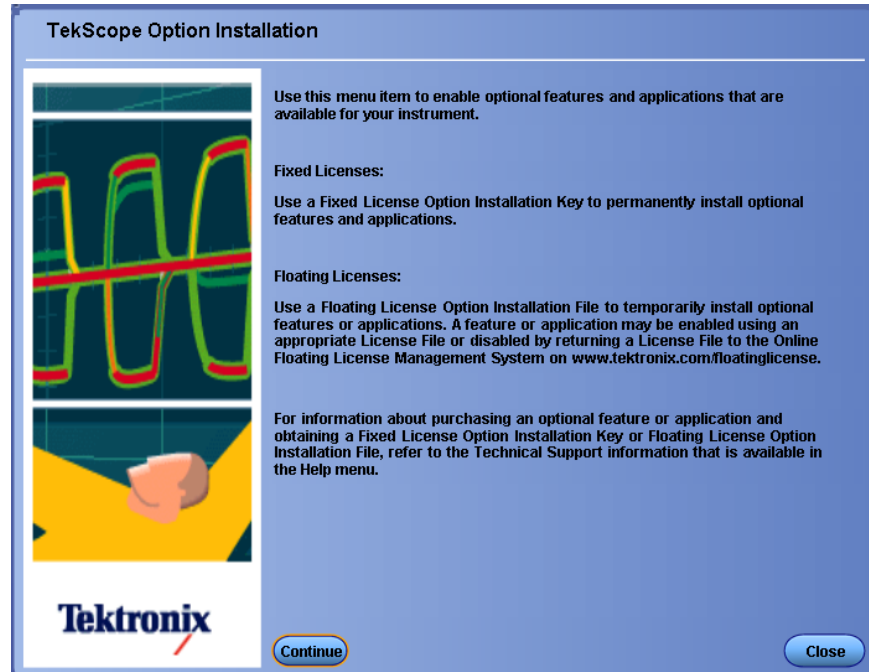

2. Instructions for using the Options Installation window to activate licenses for installed applications is provided in the oscilloscope online help. Press the **F1** key on the oscilloscope keyboard to open the Option Installation help topic. Follow the directions in the topic to activate the license.

See Also.

[View version and license information](#)

View version and license information

Use the following instructions to view application version information and version information for the application modules such as the Programmatic interface and the Programmatic interface client.

To view version information:

From the Options menu, select **About TekExpress**.



To view license information:

1. From the oscilloscope Help menu, select **About TekScope**.

The Options section in the dialog box displays a list of installed options, including TekExpress HDM.

2. To view the Option key, look in the Option Installation Key section. When finished, click **OK** to close the dialog box.

NOTE. For information regarding HDMXpress option, refer License section of HDMXpress Online Help

See Also.

[Activate the license](#)

[Options menu](#)

Application basics

Run the application

To run the HDM application, do either of the following:



- Select **Analyze > TekExpress HDM** from the TekScope menu.
- Double-click any saved HDMI session file.

When you open the application after installation, the application checks for a file called Resources.xml located in the C:\Users\<username>\My Documents folder. The Resources.xml file gets mapped to the X: drive when the application launches. Session files are then stored inside the X:\HDM folder. The Resources.xml file contains information about available network-connected instruments. If this file is not found, the application runs an instrument discovery program before launching HDM to locate available instruments.

If the application license was not installed using the TekScope menu **Utilities > Option Installation** selection, you can open the application up to 10 times in evaluation mode. Each time you open the application without supplying a valid license key, one of the free trials is used.

Exit the application





Use the following method to exit the application:





1.  Click  on the application title bar.
2. Do one of the following:
 - If you have an unsaved session or test setup open, you are asked to save it before exiting. To save it, click **Yes**. Otherwise click **No**. The application closes.
 - A message box appears asking if you really want to exit TekExpress. To exit, click **Yes**.

NOTE. Using other methods to exit the application results in abnormal termination of the application.

Application controls and menus

Application controls Table 8: Application control descriptions

Item	Description
<i>Options menu</i>	Opens the Options menu for access to global controls
Panels	Visual frames with sets of related options
Command buttons	Buttons that initiate an immediate action such as the Start, Stop, Pause, Continue, and Clear command buttons
Start button	<div><div>Start</div><div></div><div>Starts continuous measurement acquisition and analysis. If prior acquired measurements have not been cleared, the new measurements are added to the existing set.</div></div>
Stop button	<div><div>Stop</div><div></div><div>Stops (aborts) the current measurement acquisition.</div></div>
Pause \ Continue button	<div><div>Pause Continue</div><div></div><div>Use the Pause button to temporarily interrupt the current acquisition. When a test is paused, the button name changes to Continue.</div></div>

Item	Description
Clear button	<p>Clear</p>  <p>Clears all existing measurement results. Adding or deleting a measurement, or changing a configuration parameter of an existing measurement, also clears measurements. This prevents the accumulation of measurement statistics or sets of statistics that are not coherent. This button is available only on the Results panel.</p>
Clear Log	 <p>This button is available only on the Status panel.</p>
Save	 <p>This button is available only on the Status panel.</p>
Application window move icon	 <p>Place the cursor over the three-dot pattern in the upper left corner of the application window. When the cursor changes to a hand, drag the window to the desired location.</p>

Options menu

Options menu overview. The Options menu is located in the upper right corner of the application.

The *Options menu* has the following selections:

Options menu

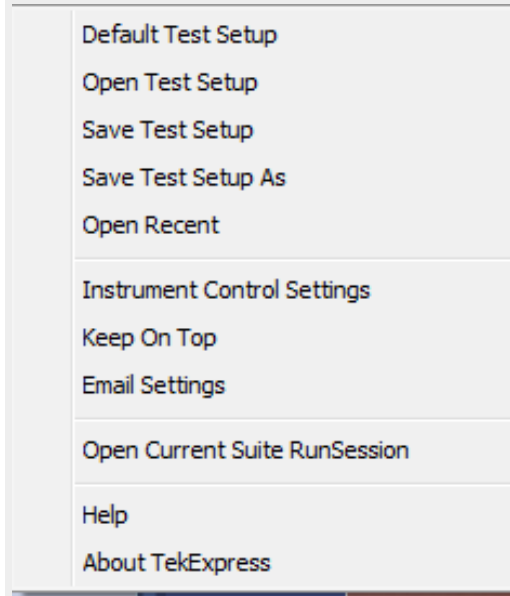

Menu	Function
Default Test Setup	Opens an untitled test setup with defaults selected.
Open Test Setup	Opens a saved test setup.
Save Test Setup	Saves the current test setup selections.
Save Test Setup As	Creates a new test setup based on an existing one.
Open Recent	Displays a menu of recently opened test setups from which to select.
<i>Instrument control settings</i>	Shows the list of instruments connected to the test setup and allows you to locate and refresh connections to connected instruments.
Keep On Top	Keeps the TekExpress HDM utility on top of other open windows on the desktop.
<i>Email settings dialog box</i>	Use to configure email options for test run and results notifications.
Open Current Suite RunSession	Opens current Suite's run session. This option is selected in the Options menu when you select Suite as Sink Electrical and Sink Protocol in the DUT tab.
Help	Displays TekExpress Help.
About TekExpress	<ul style="list-style-type: none"> ■ Displays application details such as software name, version number, and copyright. ■ Provides access to software version and license information for your HDM installation. ■ Provides a link to the Tektronix Web site.

See also.

[Application controls](#)

Instrument control settings. Use the TekExpress Instrument Control Settings dialog box to search for and list the connected resources (instruments) found on specified connections (LAN, GPIB, USB, and so on) and each instruments connection information. You access this dialog box from the Options menu.

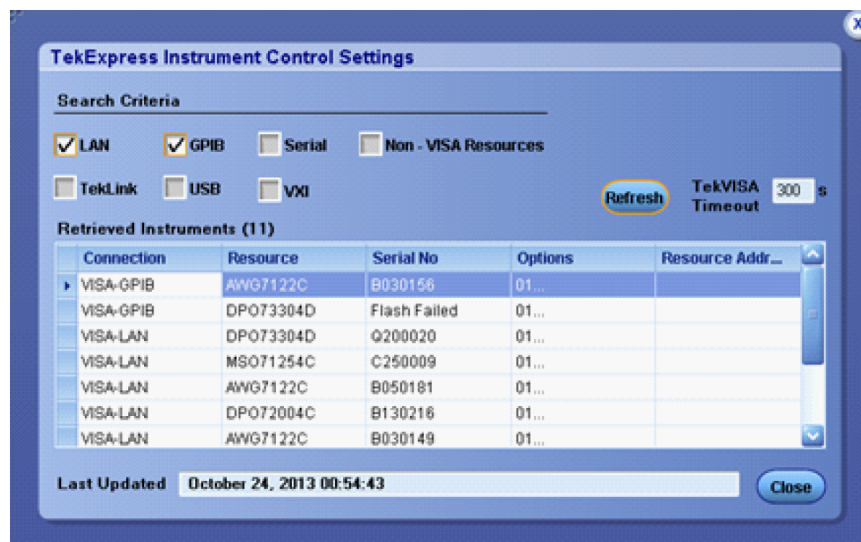

Use the Instrument Control Settings feature to and view instrument connection details. Connected instruments displayed here can be selected for use in the Global Settings tab in the configuration section. See step 1 of [Configure Tests](#) for details.

See also.

[Options menu overview](#)

Email settings dialog box overview. Use the Email Settings dialog box to enable TekExpress to send an email message when a test completes, produces an error, or fails. Select the type of test run information to attach to the email (such as test reports and test logs), the email message format, and the email message size limit.

Open the Email Settings dialog box from the **Options** menu.

NOTE. *Recipient email address, sender's address, and SMTP Server are mandatory fields.*

Email Settings

Recipient e-mail Address(es)
Note: Separate Email addresses with a comma

Sender's Address

Email Attachments

☒ Reports

☒ Status Log ☐ Last 20 Lines ☐ Full Log

Server Configuration

SMTP Server SMTP Port

Login

Password

Host Name

Email Configuration

Email Format ☒ HTML ☐ Plain Text

Max Email Size (MB) Number of Attempts to Send

Timeout (Sec)

☐ Email Test Results When complete or on error

Test Email **Apply** **Close**

See also.

[Configure email settings](#)

[Options menu](#)

[Select test notification preferences](#)

Configure email settings. To be notified by email when a test completes, fails, or produces an error, configure the email settings.

1. Select **Options > Email Settings** to open the Email settings dialog box.
2. (Required) For Recipient email Address(es), enter one or more email addresses to which to send the test notification. To include multiple addresses, separate the addresses with commas.
3. (Required) For Sender's Address, enter the email address used by the instrument. This address consists of the instrument name, followed by an underscore, followed by the instrument serial number, the @ symbol and then the email server used. For example:
DPO72004C_B130099@yourcompany.com.
4. (Required) In the Server Configuration section, type the SMTP Server address of the Mail server configured at the client location, and the SMTP Port number, in the corresponding fields.

If this server requires password authentication, enter a valid login name, password, and host name in the corresponding fields.

NOTE. *If any of the above required fields are left blank, the settings will not be saved and email notifications will not be sent.*

5. In the Email Attachments section, select from the following options:
 - **Reports:** Attach the test report to the notification email.
 - **Status Log:** Attach the test status log to the notification email. If you select this option, then also select whether you want to receive the full log or just the last 20 lines.
6. In the Email Configuration section:
 - Select the message file format to send: HTML (default) or plain text.
 - Enter a maximum file size for the email message (message plus attachment files). Messages with attachments larger than this limit will be truncated. The default is 5 MB.
 - Enter the number in the Number of Attempts to Send field, to limit the number of attempts that the system makes to send a notification. The default is 1. You can also specify a timeout period.
7. Select the **Email Test Results When complete or on error** check box. Use this check box to quickly enable or disable email notifications.
8. To test your email settings, click **Test Email**.
9. To save your settings, click **Apply**.
10. Click **Close** when finished.

Setup panel

Setup panel overview

Source

The Setup panel contains sequentially ordered tabs that help guide you through a typical test setup process.

[Set the DUT parameters.](#)

[Select test\(s\).](#)

[Set lane acquisition source.](#)

[Configure the selected tests.](#)

[Select test notification preferences.](#)

Items selected in a preceding Setup tab may change options available in the following tabs. You can switch between the tabs in any order to modify your test parameters.

Sink

The Setup panel contains sequentially ordered tabs that help guide you through a typical test setup process.

[Set the DUT parameters.](#)

[Select test\(s\).](#)

[Configure the selected tests.](#)

[Select test notification preferences.](#)

Items selected in a preceding Setup tab may change options available in the following tabs. You can switch between the tabs in any order to modify your test parameters.

Set DUT parameters

Use the *[Setup panel DUT tab](#)* to select parameters for the device under test. The settings are global and apply to all tests for the current session. DUT settings also affect the list of available tests in the Test Selection tab.

Source

1. Source

Click **Setup > DUT**.

Suite > Source

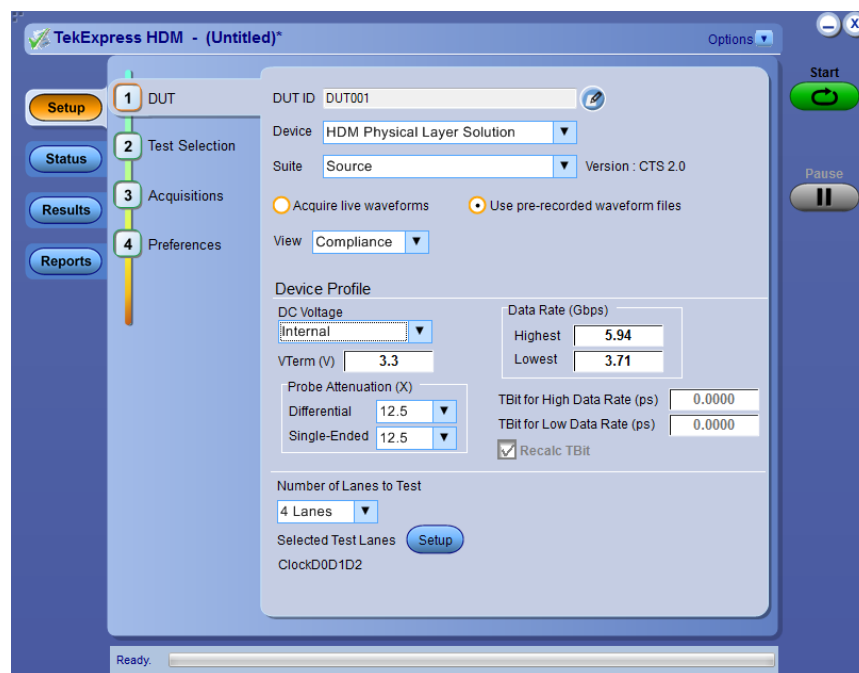

Table 9: DUT tab settings (Source)

Setting	Description
Acquire live waveforms	Acquire active signals from the oscilloscope for testing.
Use pre-recorded waveform files	Run tests on a saved run session file. Select a run session file from the list.
View	Determines where to access the test configuration settings: <ul style="list-style-type: none"> ■ Compliance: View configuration settings by clicking Setup > Test Selection > Configure ■ Advanced: Enables the Setup > Configuration tab in which to view configuration settings.
DC Voltage	Internal\External Other\Tek Power Supply
Data Rates (Gbps)	Highest: Select the Highest data rate to include in the tests. Lowest: Select the Lowest data rate to include in the tests
TBit For High Data Rate (ps)	Sets the TBit calculated for highest data rate
TBit For Low Data Rate (ps)	Set the TBit calculated for lowest data rate
Probe Attenuation (X)	Differential: 12.5/2.5 Single-Ended: 12.5/2.5
Recalc TBit	Check or Uncheck Recalc TBit. TBit Should be calculated for at least once.

Setting	Description
Number of Lanes to Test	Select the number of lanes to be tested: 1 Lane / 2 Lanes / 3 Lanes / 4 Lanes
Setup button	Opens Test Lane Setup dialog box

Suite > Sink Electrical Sink Electrical for CTS 2.0

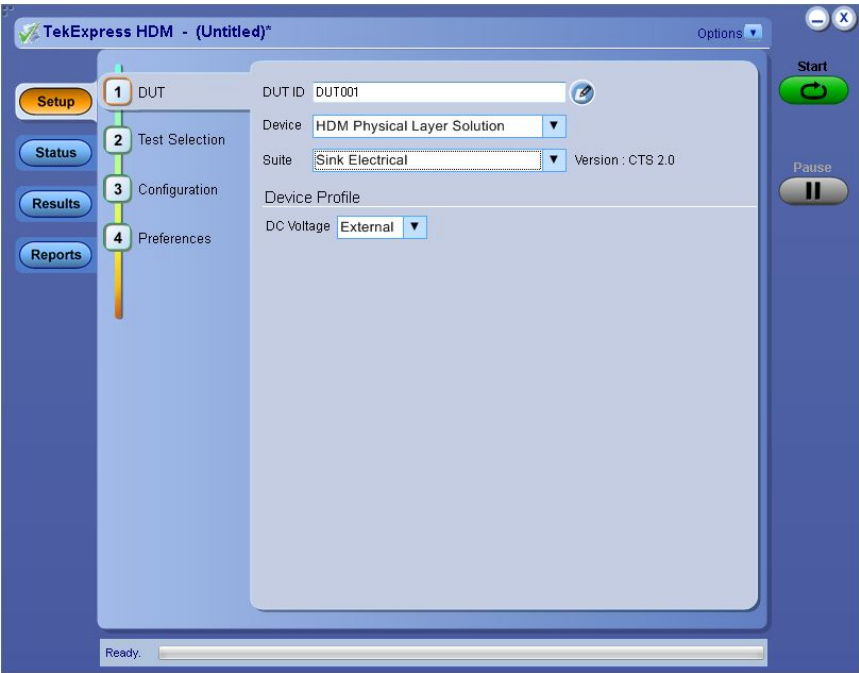

Table 10: DUT tab settings (Sink Electrical 2.0)

Setting	Description
For CTS 2.0: Data Rate (Gbps)	Select data rate or clock rate from Device Profile
Format	Select format from Device Profile
DC Voltage	Select DC Voltage from the Device Profile

Suite > Sink Protocol Sink Protocol for CTS 2.0

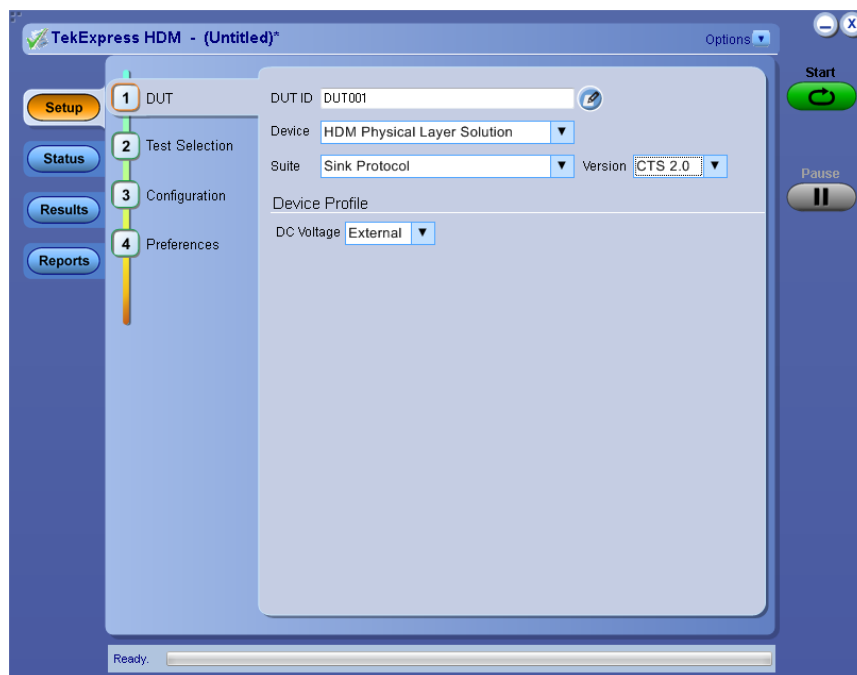

Table 11: DUT tab settings (Sink Protocol for 2.0)

Setting	Description
DC Voltage	If Tek Power Supply is connected, select DC voltage as "Tek Power Supply" or "External".

2. (Optional) Enter the ID for the device. The default value is DUT001. The DUT ID parameter is added to reports.
3. (Optional) To add comments to the test report, click the note pad icon (📝) to the right of the DUT ID field. Enter comment text up to 256 characters. To enable or disable displaying comments in the test report, see [Select report options](#).
4. Settings that do not apply to compliance testing cannot be changed and are grayed out.

Select tests Use the *Test Selection tab* to select the tests to run on the connected DUT.

1. Click **Setup > Test Selection**.

Source Electrical 2.0

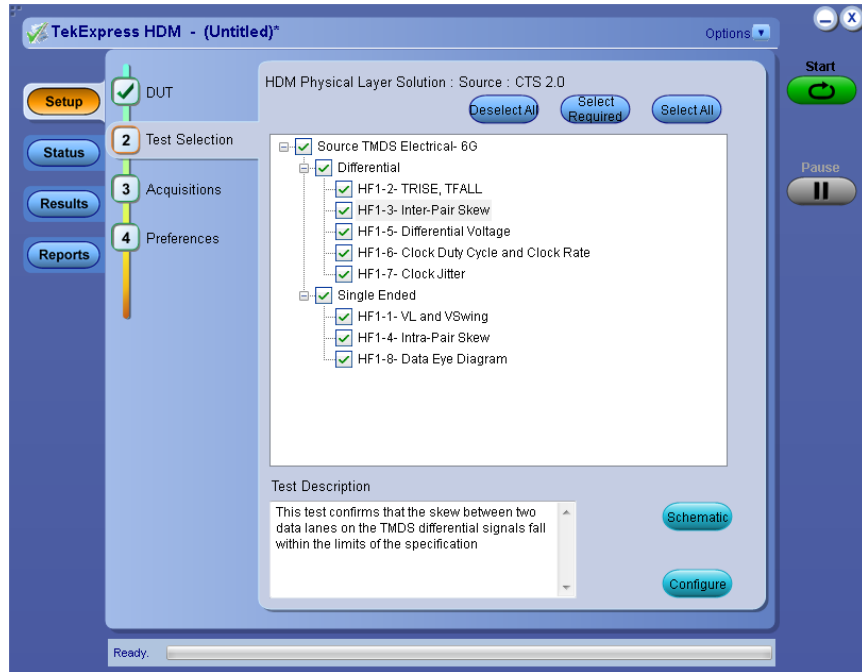

Sink Electrical for CTS 2.0

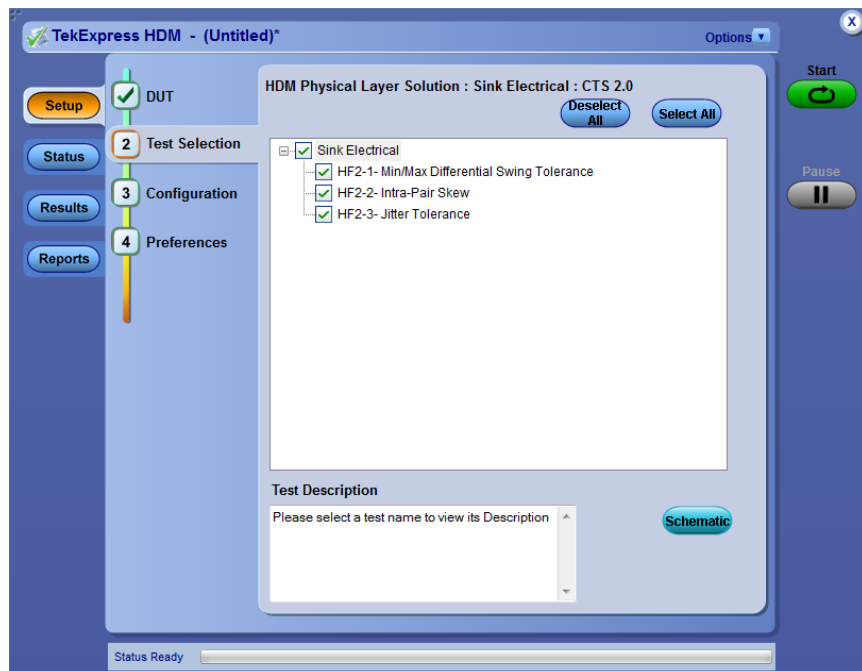

Sink Protocol 2.0

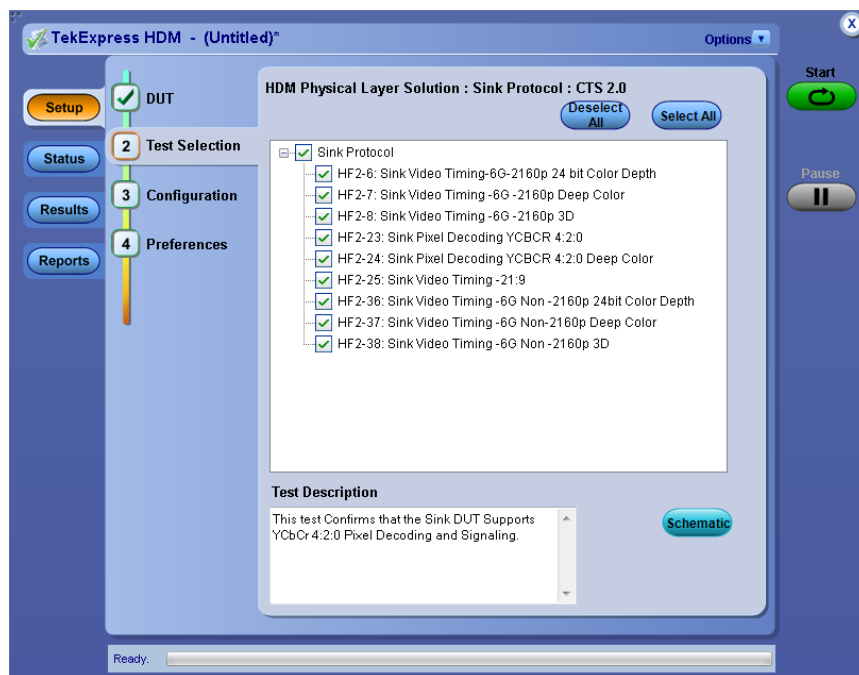

2. Select the test(s) to run:
 - Click one or more check boxes adjacent to each test.
 - Click **Deselect All** to deselect all tests. All tests are selected by default.
 - Click **Select All** to select all tests.
3. Click **Schematic** to display a schematic diagram that shows the DUT test setup. Use the diagram to verify the test setup before running the test.

Set acquisition parameters (source only)

Use the Acquisitions tab to set the signal source (channel) used to acquire data. Acquisition options are available only when acquiring a live waveform.

1. Click **Setup > Acquisitions**.

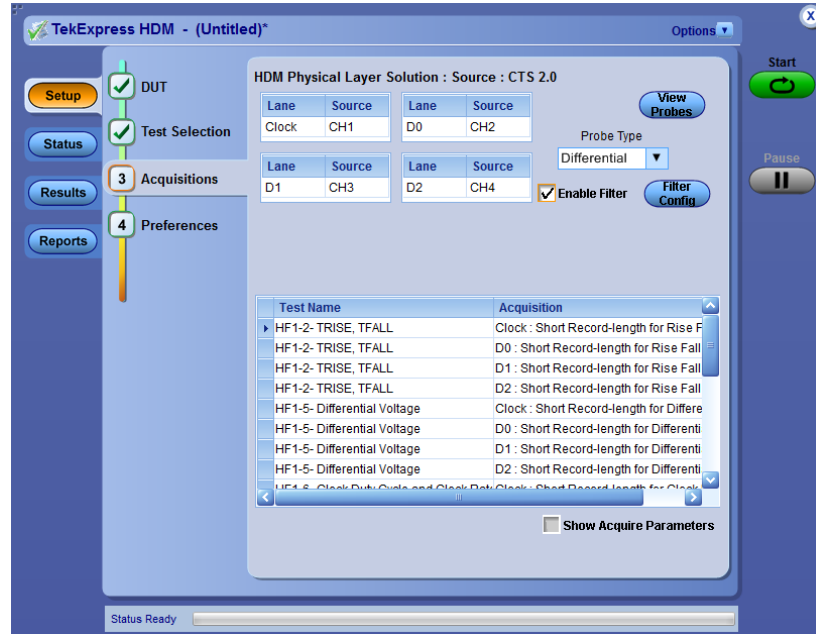

2. Select **Source** field to select the oscilloscope channels to use for those lanes.
3. Select probe type from **Probe Type** field as Differential, Single-Ended, or Eye-Diagram.
4. Check or uncheck the **Enable Filter** check box and configure the Filter Configuration by clicking the **Filter Config** button and choose from the displayed field.

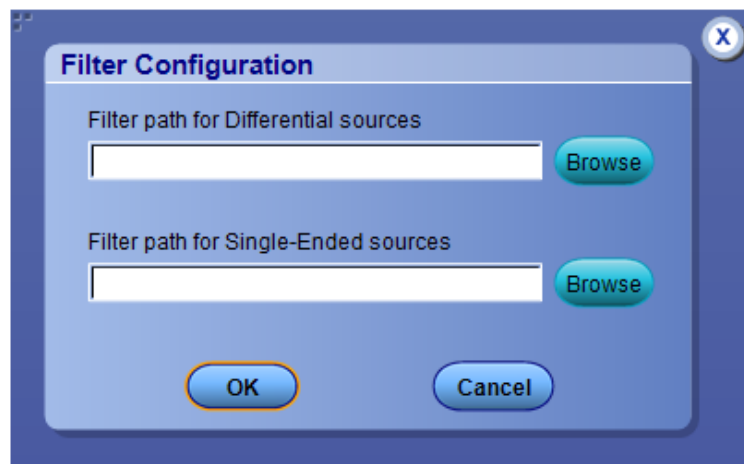

Set test notification preferences

Use the Preferences tab to set the application to send an email when a test measurement completes:

1. Click **Setup > Preferences**.
2. Select the **Email Test Results when complete** check box in the Email Settings dialog box. Click **Email Settings** to [configure the email settings](#).

See also.

[Select report options](#)

Configure test parameters

About configuring test parameters (source only). Use the configuration settings to view the measurement parameters for selected tests. How the test configurations are accessed depend on the View selected in the DUT tab.

NOTE. *The View option is not applicable for Sink Electrical and Sink Protocol.*

- If you selected Compliance View in the DUT tab, then in the Test Selection tab, select the desired test in the list and then click the Configure button.
- If you selected Advanced View in the DUT tab, click the Configuration tab in the Setup panel.

See also.

[Configure tests parameters](#)

Configure test parameters. The Configuration parameters let you set global and individual test parameters. To return to test selection from the Configuration tab or panel, click the **Test Selection** button.

NOTE. *You cannot change test parameters that are grayed out.*

Source and Sink.

1. Modify [Global settings](#) as desired:
 - To select the instruments for testing, click **Global Settings**. In the Instruments Detected section, click in the shaded areas to activate the drop-down lists and select an instrument. If you do not see the desired instrument in the list, see [Instrument control settings](#).
2. To modify any individual test measurement settings, click **Measurements**, select the test in the tree view, and change the settings.

Test parameters. Source=Global Settings

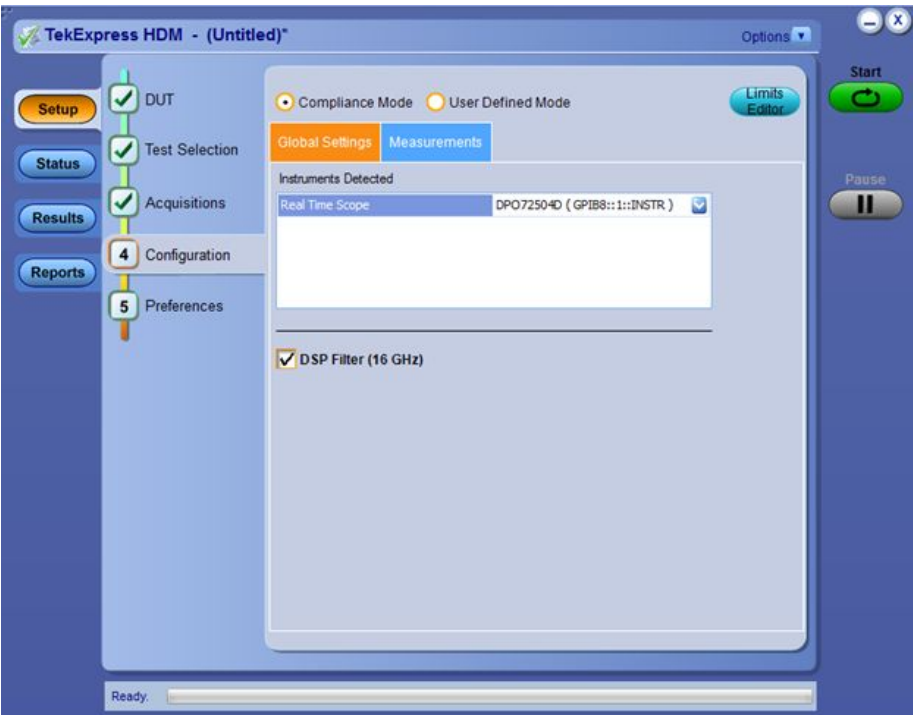

Sink Electrical=Global Settings

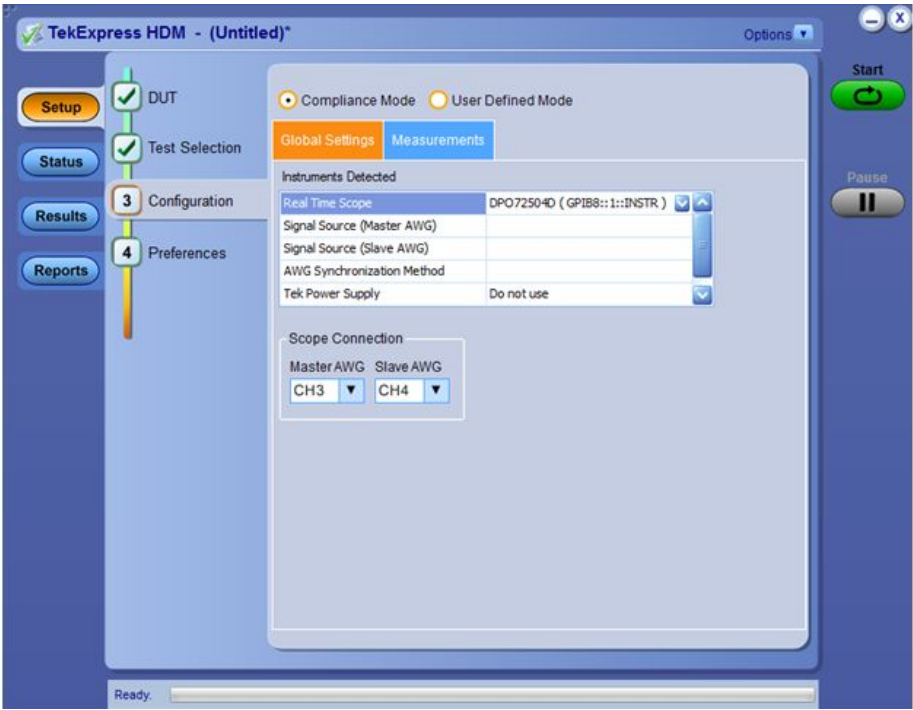

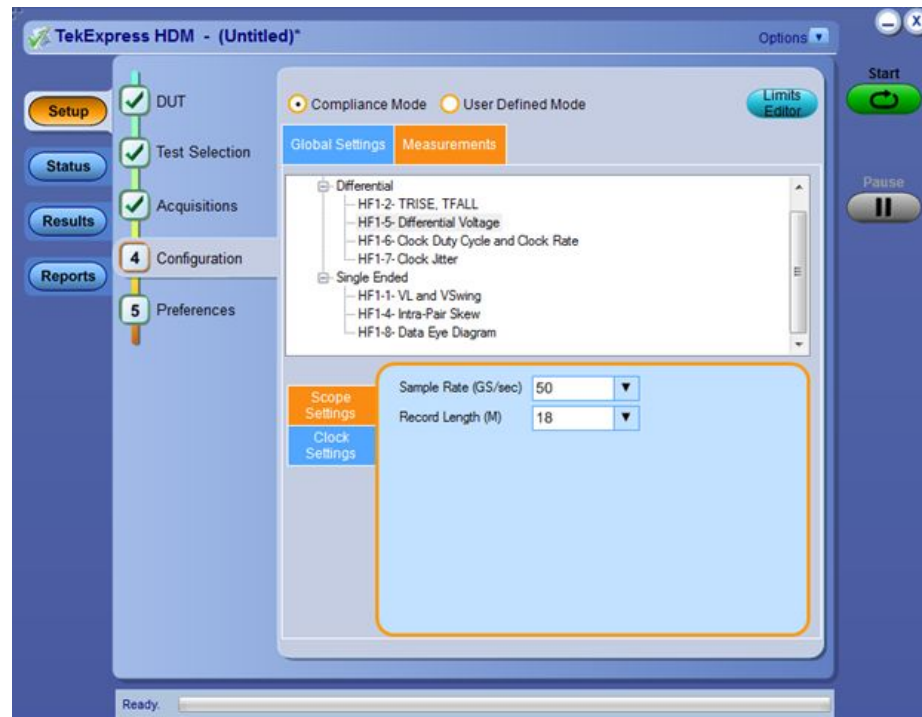
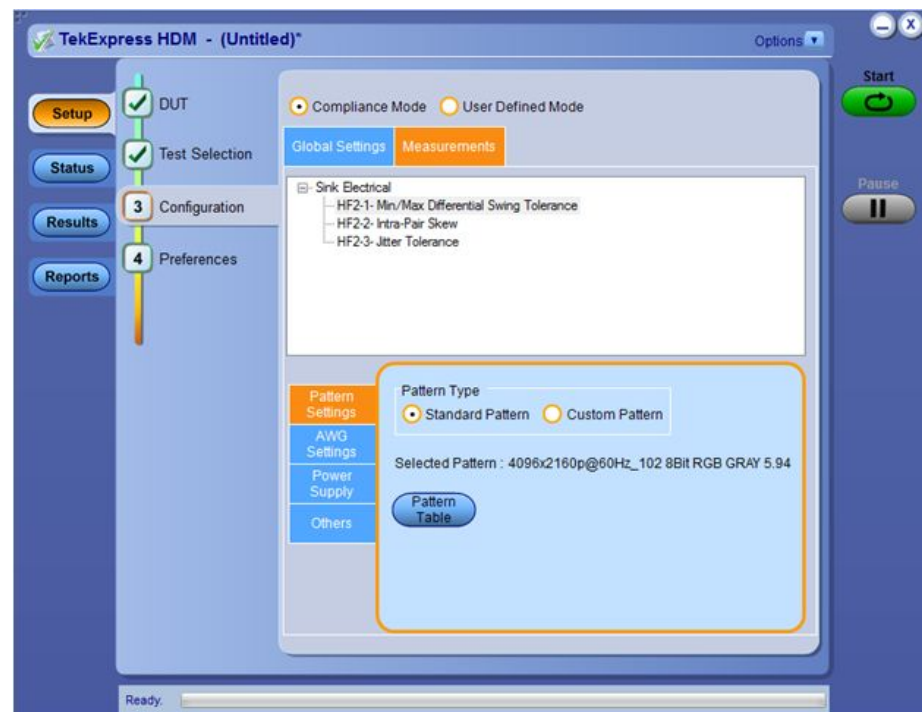
Source=Measurement**Sink Electrical=Measurement**

The following table lists common and specific test settings and parameters based on the Suite selected in the DUT tab.

Table 12: Common and specific parameters and values

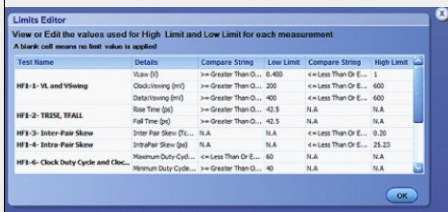
Parameter type	Parameter
Common	
Mode	<p>Determines whether test parameters are in compliance mode or can be edited (User Defined Mode).</p> <ul style="list-style-type: none"> ■ Compliance: Most test parameter values cannot be edited. ■ User Defined: Most test parameter values can be edited.
Global Settings	<p>These settings apply to all tests selected for the current session. You can change only some of these settings.</p> <ul style="list-style-type: none"> ■ Scope Settings: Specifies the instrument channel to use as the source for the trigger. This can be changed.
Measurements	<p>These settings apply to the test selected in the tree view of the configuration section.</p>
Limits Editor (Source only)	<p>Shows the upper and lower limits for the applicable measurement using different types of comparisons.</p> <p>In Compliance Mode, you are able to view the measurement high and low limits used for the test selected in the tree view of the Measurements tab. When running tests in User Defined Mode, you can edit the limit settings in the Limits Editor. When running tests in User Defined Mode, the cells in the Limits Editor table are active for editing so you can change parameters.</p>  <p>When running tests in User Defined Mode, the cells in the Limits Editor table are active for editing so you can change parameters.</p>
Specific to Source	
Global Settings	<ul style="list-style-type: none"> ■ Instruments Detected: Displays the list of instruments connected to the scope. ■ DSP Filter (16GHz): DSP filter bandwidth is set to 16GHz by default.

Parameter type	Parameter
Measurements	<p>Scope Settings:</p> <ul style="list-style-type: none"> ■ Sample Rate (GS/sec): Select the required sample rate from the drop-down menu. ■ Record Length (M): Select the required record length from the drop-down menu. <p>Clock Setting:</p> <ul style="list-style-type: none"> ■ PLL Mode: Configures the type of PLL. ■ Clock Recovery Method: Sets the method for recovering the clock. ■ Signal Type: Sets the type of signal for clock recovery. ■ Clock Edge: Sets the edges which are used for computation. ■ Loop Band Width (MHz): Sets the bandwidth of the PLL.
Specific to Sink Electrical and Sink Protocol	
Global Settings	<p>Scope Connection:</p> <ul style="list-style-type: none"> ■ Master AWG: Select the Master AWG address. ■ Slave AWG: Select the Slave AWG address. <p>NOTE. Applicable to Sink Electrical and Sink Protocol.</p>
Measurements	<p>Pattern Settings:</p> <ul style="list-style-type: none"> ■ Pattern Type: <ul style="list-style-type: none"> ■ Standard: Select to use the patterns embedded in the application. ■ Custom: Select to use your own patterns. ■ Pattern Table button: Click to display and configure available list of patterns. <p>NOTE. Applicable to Sink Electrical and Sink Protocol.</p> <p>AWG Settings:</p> <ul style="list-style-type: none"> ■ AWG Gain: Configure the gain. ■ Test Lane: Configure test lane for Sink Intrapair Skew Test. ■ Error Detector: Check if Error Detector is connected. <p>Power Supply:</p> <ul style="list-style-type: none"> ■ Others: Used for further settings like frequency profile. <p>NOTE. Applicable only to Sink Electrical.</p>

Status panel overview

The Status panel provides status on test acquisition and analysis (Test Status tab) and a listing of test tasks performed (Log View tab). The application opens the Test Status tab when you start a test run. You can select the Test Status or the Log View tab to view these items while tests are running.

Test Status tab

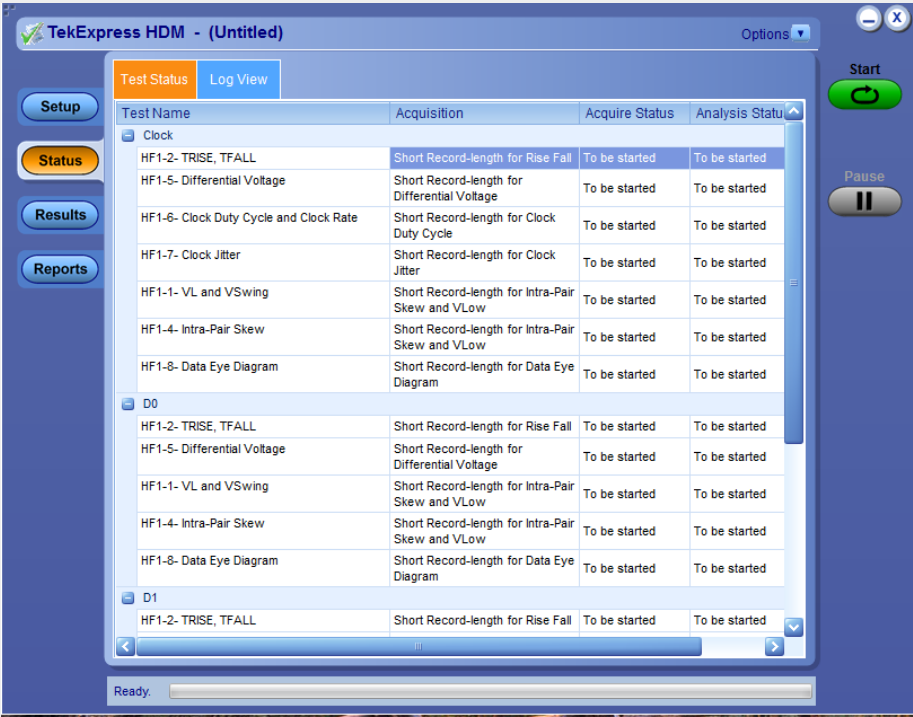

The Test Status tab lists a high level status for each test.

Table 13: Test Status tab

Column	Description
Test Name	Name of the test
Acquire Status, Analysis Status	Status of the signal acquisition or test analysis <ul style="list-style-type: none">To be startedIn progressCompletedAborted <p>NOTE. Sink tests have a minimal set of status indicators.</p>

The Log View tab provides a list of the actions executed during the test. Use this information to review or troubleshoot tests.

Log View tab

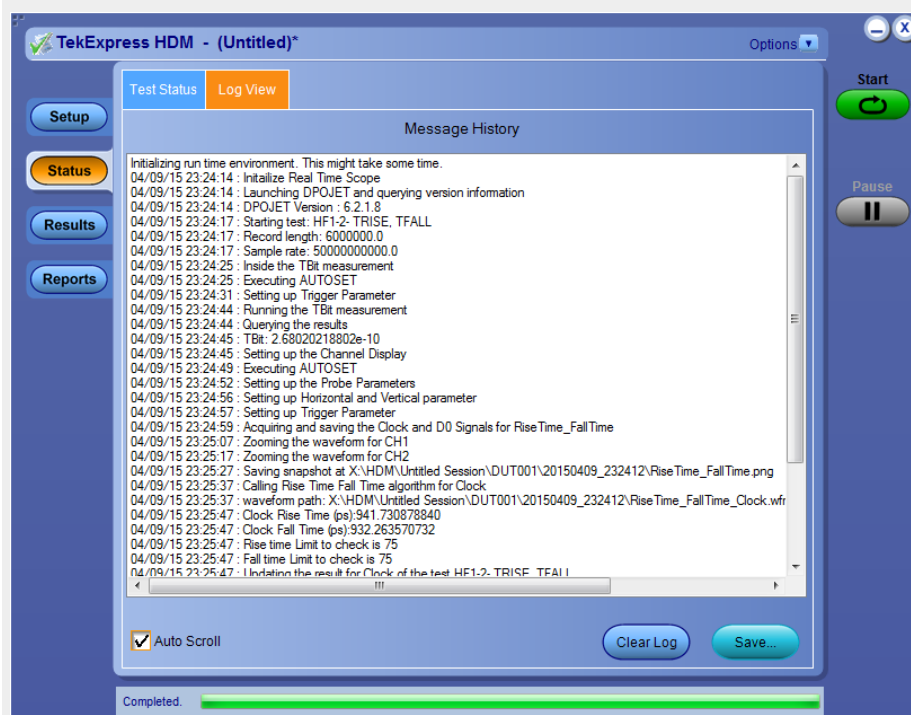

Table 14: Log View fields

Item	Description
Message History	Displays all run messages with timestamp information
Auto Scroll	Sets the program to automatically scroll down the Message History window as information is added to the log during the test.
Clear Log button	Clears all messages in the Message History window.
Save button	Saves the log file as a text file for examination. Displays a standard Save As File window and saves the status messages in the file that you specify.

See also [View test results](#)

Results panel

Results panel overview When a test finishes, the application switches to the Results panel to display a summary of test results. Set viewing preferences for this panel from the Preferences menu in the upper right corner. Viewing preferences include showing whether a test passed or failed, summary results or detailed results, and enabling wordwrap. For information on using this panel, see [View test results](#).

Results panel - Source results

Test Name	Lane	Details	TBit	Data R...	Value	Units	Pass...	Margin
HF1-5 Differential Voltage	Clock	Clock Minimum Differential	168.350 1 ps	3.71 Gbps	-470.877 2	mV	Pass	309.122 8
HF1-5 Differential Voltage	Clock	Clock Maximum Differential Voltage	168.350 1 ps	3.71 Gbps	476.947 6	mV	Pass	303.052 4
HF1-5 Differential Voltage	D0	D0 Minimum Differential	168.350 1 ps	3.71 Gbps	-394.049 6	mV	Pass	385.150 4
HF1-5 Differential Voltage	D0	D0 Maximum Differential Voltage	168.350 1 ps	3.71 Gbps	523.716 0	mV	Pass	256.284 0
HF1-5 Differential Voltage	D0	D0 Data Jitter	168.350 1 ps	3.71 Gbps	20.6745	ps	Inform...	N/A

Results panel - Sink results for CTS 2.0

TekExpress HDM - (HF2-6)

Overall Test Result: **Pass**

Test Name	Details	Pass/Fail
Timing-6G-2160p 24 bit Color Depth	24Bit RGB 60Hz	Pass
HF2-6: Sink Video Timing-6G-2160p 24 bit Color Depth	SVT2160BCD 3840x2160p VIC97 GRAY 24Bit RGB 60Hz	Pass
HF2-6: Sink Video Timing-6G-2160p 24 bit Color Depth	SVT2160BCD 3840x2160p VIC96 GRAY 24Bit RGB 50Hz	Pass
HF2-6: Sink Video Timing-6G-2160p 24 bit Color Depth	SVT2160BCD 3840x2160p VIC96 GRAY 24Bit RGB 50Hz	Pass
HF2-6: Sink Video Timing-6G-2160p 24 bit Color Depth	SVT2160BCD 3840x2160p VIC96 GRAY 24Bit RGB 50Hz	Pass
HF2-6: Sink Video Timing-6G-2160p 24 bit Color Depth	SVT2160BCD 4096x2160p VIC102 GRAY 24Bit RGB 60Hz	Pass
HF2-6: Sink Video Timing-6G-2160p 24 bit Color Depth	SVT2160BCD 4096x2160p VIC102 GRAY 24Bit RGB 60Hz	Pass
HF2-6: Sink Video Timing-6G-2160p 24 bit Color Depth	SVT2160BCD 4096x2160p VIC102 GRAY 24Bit RGB 60Hz	Pass
HF2-6: Sink Video Timing-6G-2160p 24 bit Color Depth	SVT2160BCD 4096x2160p VIC101 GRAY 24Bit RGB 50Hz	Pass
HF2-6: Sink Video Timing-6G-2160p 24 bit Color Depth	SVT2160BCD 4096x2160p VIC101 GRAY 24Bit RGB 50Hz	Pass

Status: Ready

View test results

When a test finishes, the application switches to the [Results panel](#), which displays a summary of test results. The overall test result is displayed at the top left of the Results table. If all of the tests for the session pass, the overall test result will be Pass. If one or more tests fail, the overall test result will show Fail.

Each test result occupies a row in the Results table. By default, results are displayed in summary format with the measurement details collapsed and with the Pass/Fail column visible. Change the view in the following ways:

- To expand all tests listed, select **View Results Details** from the Preferences menu in the upper right corner.
- To expand and collapse tests, click the plus and minus buttons.
- To collapse all expanded tests, select **Preferences > View Results Summary**.
- To remove or restore the Pass/Fail column, select **Preferences > Show Pass/Fail**.
- To enable or disable the wordwrap feature, select **Preferences > Enable Wordwrap**.
- To expand the width of a column, place the cursor over the vertical line that separates the column from the column to the right. When the cursor changes to a double-ended arrow, hold down the mouse button and drag the column to the desired width.
- To sort the test information by column, click the column head. When sorted in ascending order, a small up arrow is displayed. When sorted in descending order, a small down arrow is displayed.
- To clear all test results displayed, click **Clear**.

See also.

[View a report](#)

View test-related files

Files related to tests are stored in the My TekExpress\HDM folder. In the HDM folder, each test setup has a test setup file and a test setup folder, both with the test setup name. The test setup file is preceded by the HDM icon and usually has no visible file extension.

Inside the test setup folder is another folder named for the DUT ID used in the test sessions. The default is DUT001.

Inside the DUT001 folder are the session folders and files. Each session has a folder and file pair, both named for the test session using the naming convention (date)_(time). Each session file is stored outside its matching session folder.

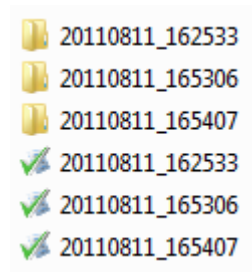

The first time you run a new, unsaved session, the session files are stored in the Untitled Session folder located at ..\My TekExpress\HDM. When you name and save the session, the files are placed in a folder with the name that you specify.

See also.

[File name extensions](#)

Reports panel

Reports panel overview

Use the Reports panel to open reports, name and save reports, select report content to include, and select report viewing options.

For information on setting up reports, see [Select report options](#). For information on viewing reports, see [View the report](#).

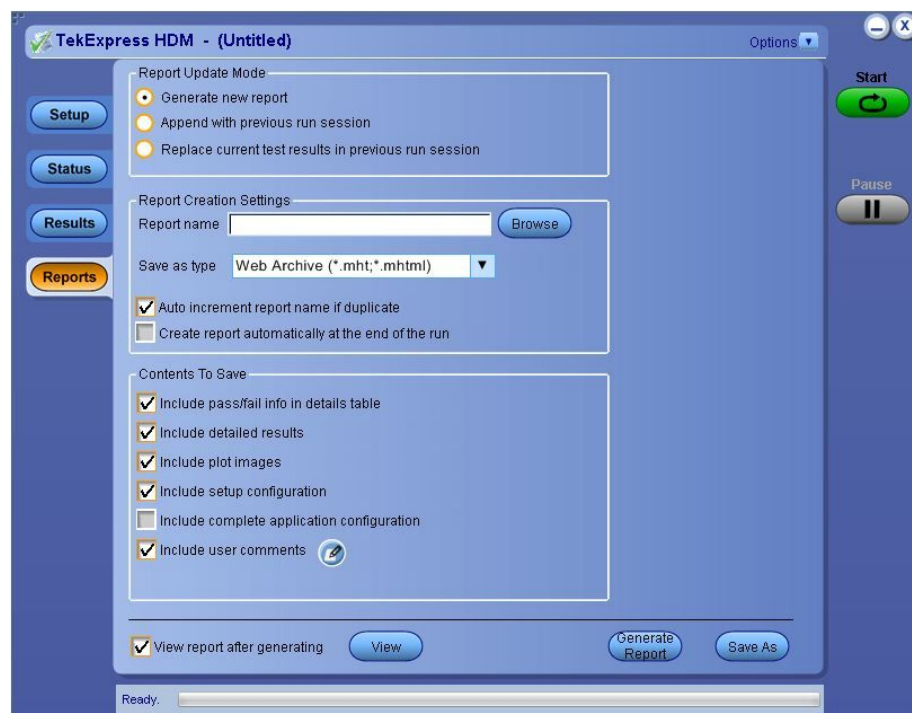

Select report options

Use the [Reports panel](#) to select which test information to include in the report, and the naming conventions to use for the report. For example, always give the report a unique name or select to have the same name increment each time you run a particular test. Generally, you would select report options before running a test or when creating and saving test setups. Report settings are included in saved test setups.

In the Reports panel, select from the following options:

Table 15: Report options

Setting	Description
Generate new report	Creates a new report.
Append with previous run session	Appends the last run session and the previous run session.

Setting	Description
Replace current test results in previous run session	Replaces the current test results in the previous run session. Newly added tests results are appended to the end of the report.
Report name	<p>Displays the name and location from which to open a report. The default location is at X:\HDM\Reports. The report file in this folder gets overwritten each time you run a test unless you specify a unique name or select to auto increment the report name.</p> <p>To change the report name or location.</p> <p>Do one of the following:</p> <ul style="list-style-type: none"> ■ In the Report Name field, type over the current folder path and name. ■ Click inside Report Name field and Click on  or Double click inside the field to launch Tek keyboard. Provide Report path in the Tek keyboard and Click Enter key. <p>Be sure to include the entire folder path, the file name, and the file type. For example: C:\Users\UnserName\Documents\My TekExpress\HDM\DUT001_Test_85.mht.</p> <p>NOTE. You cannot change the file location using the Browse button.</p> <p>Open an existing report.</p> <p>Click Browse, locate and select the report file and then click View at the bottom of the panel.</p>
Save as type	<p>Lists the available report formats for user to generate. Supported formats are MHT and PDF.</p> <p>NOTE. If you select a file type different from the default, be sure to change the report file name extension in the Report Name field to match.</p>
Auto increment report name if duplicate	Sets the application to automatically increment the name of the report file if the application finds a file with the same name as the one being generated. For example: DUT001, DUT002, DUT003. This option is enabled by default.
Include pass/fail results summary	Sets the application to include the color block labeled Test Result (indicating whether the test passed or failed) in the report. For details, see Report Contents in View a report .
Include detailed results	Sets the application to include parameter limits, execution time, and test-specific comments generated during the test.

Setting	Description
Include plot images	Sets the application to include plotted diagrams.
Include setup configuration	Sets the application to include information about hardware and software used in the test in the summary box at the top of the report. Information includes: the oscilloscope model and serial number, probe model and serial number, the oscilloscope firmware version, SPC and factory calibration status, and software versions for applications used in the measurements.
Include Complete Application Configuration	Sets the application to include a table listing general, common, and acquired parameters used in the test. This option is disabled by default.
Include user comments	Select to include any comments about the test that you or another user added in the DUT tab of the Setup panel. Comments appear in the Comments section under the summary box at the beginning of each report.
View report after generating	Automatically opens the report in your Web browser when the test completes. This option is selected by default.

See also.

[View a report](#)

View a report

The application automatically generates a report when test analysis is completed and displays the report in your default Web browser (unless you cleared the **View Report After Generating** check box in the Reports panel before running the test). If you cleared this check box, or if you want to view a different test report, do the following:

1. Click the **Reports > Browse** button and locate and select the report file to view.

NOTE. *If you did not save the test setup after running the test and you either closed the application or you ran another test, the report file was not saved.*

2. At the bottom of the Reports panel, click **View**.

For information on changing the file type, file name, and other report options, see [Select report options](#).

Report contents

A report shows specified test details, as defined in the Reports panel.

Setup configuration information

Setup configuration information is listed in the summary box at the top of the report. This information includes the oscilloscope model and serial number, probe model and serial number, and software versions. To exclude this information from the report, clear the **Include setup configuration** check box in the Reports panel before running the test.

Source

Tektronix TekExpress HDM Source Test Report			
Setup Information			
DUT ID	DUT001	Scope Model	DPO73304D
Date/Time	2014-05-07 14:58:42	Scope Serial Number	Flash Failed
Device Type	HDM Physical Layer Solution	SPC, FactoryCalibration	PASS, PASS
TekExpress Version	HDM 1.0.1.245 Framework 3.0.1.43	Scope F/W Version	7.1.1 Build 1
Spec Version	CTS 2.0	DPO71 Version	6.2.0.68
Overall Compliance Mode	Yes	Probe1 Model	P7311SMA
Execution Mode	Live	Probe1 Serial Number	8020874
Overall Execution Time	0:07:48	Probe2 Model	P7311SMA
Overall Test Result	Fail	Probe2 Serial Number	8020869
		Probe3 Model	TCA732D
		Probe3 Serial Number	N/A
		Probe4 Model	1X
		Probe4 Serial Number	N/A
DUT COMMENT: General Comment - HDM2.0 Source			

Sink

Tektronix TekExpress HDM Sink Electrical Test Report			
Setup Information			
DUT ID	DUT001	Scope Model	DPO73304D
Date/Time	2014-05-21 11:37:54	Scope Serial Number	Flash Failed
Device Type	HDM Physical Layer Solution	SPC, FactoryCalibration	PASS, PASS
TekExpress Version	HDM 1.0.1.235 Framework 3.0.1.43	Scope F/W Version	7.1.1 Build 1
Spec Version	CTS 2.0	Master AWG Model	AWG70002A
Overall Compliance Mode	No	Master AWG F/W Version	2.0.0211
Execution Mode	Live	Slave AWG Model	AWG70002A
Overall Execution Time	0:09:59	Slave AWG F/W Version	2.0.0211
Overall Test Result	Pass	AFG Model	AFG3252C
DUT COMMENT: General Comment - HDM2.0 Sink Electrical			

User comments

If you selected to include comments in the test report, any comments you added in the DUT tab of the Setup panel appear in the Comments section directly below the summary box.

Comments	

Test results

This table lists the tests results. The contents of this table depend on the selections made in the Reports panel before running the test (Include pass/fail results summary, Include user comments, Include detailed results, Include setup configuration, and Include user comments).

If Include plots images is selected, then measurement waveform plots are shown below the test results table.

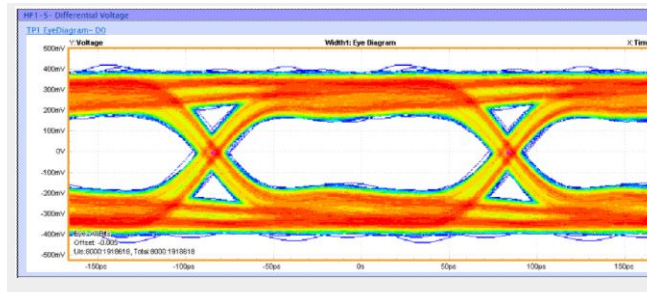

See also.

[View test results](#)

[View test-related files](#)

TekExpress programmatic interface

About the programmatic interface

The Programmatic interface allows you to seamlessly integrate the TekExpress test automation application with the high-level automation layer. This also allows you to control the state of the TekExpress application running on a local or a remote computer.

For simplifying the descriptions, the following terminologies are used in this section:

- **TekExpress Client:** A high-level automation application that communicates with TekExpress using TekExpress Programmatic Interface.
- **TekExpress Server:** The TekExpress application when being controlled by TekExpress Client.

TekExpress leverages .Net Marshalling to enable the Programmatic Interface for TekExpress Client. TekExpress provides a client library for TekExpress clients to use the programmatic interface. The TekExpress client library is inherited from .Net MarshalByRef class to provide the proxy object for the clients. The TekExpress client library maintains a reference to the TekExpress Server and this reference allows the client to control the server state.

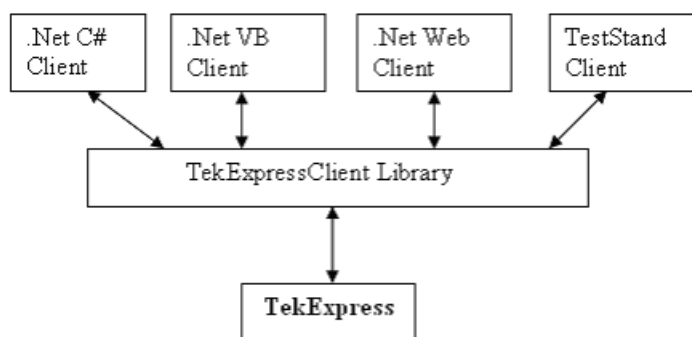

See also

Requirements for developing TekExpress client

Remote proxy object

Client proxy object

To enable remote access

To access and remotely control an instrument using the TekExpress programmatic interface, you need to change specific firewall settings as follows:

1. Access the Windows Control Panel and open the Windows Firewall tool (**Start > Control Panel > All Control Panel Items > Windows Firewall**).
2. Click **Advance Settings > Inbound Rules**.
3. Scroll through the **Inbound Rules** list to see if the following items (or with a similar name) are shown:
 - TekExpress HDM
 - TekExpress

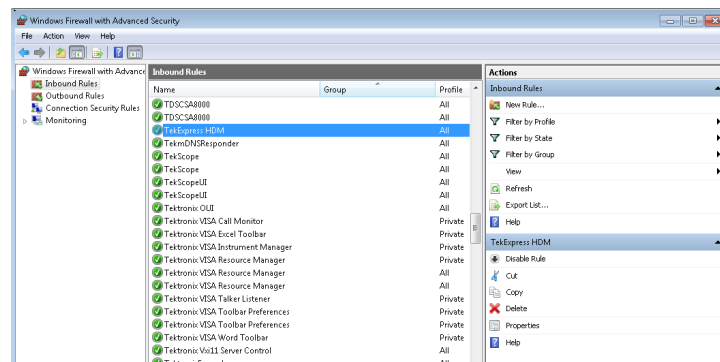

4. If both items are shown, you do not need to set up any rules. Exit the Windows Firewall tool.
5. If one or both are missing, use the following procedure to run the **New Inbound Rule Wizard** and add these executables to the rules to enable remote access to the TekExpress application.
6. On the client side include Client application.exe through which TekExpress application is remotely controlled. For example if the application is controlled using python scripts then "ipy64.exe" should be included as part of Inbound rules.

Run the New Inbound Rule Wizard

1. Click on **New Rule** (in Actions column) to start the **New Inbound Rule Wizard**.

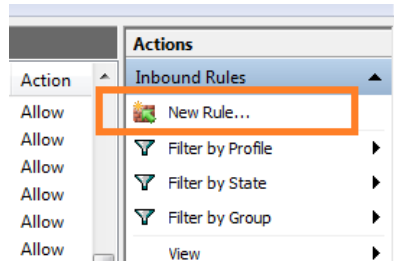

2. Verify that **Program** is selected in the Rule Type panel and click **Next**.
3. Click **Browse** in the Program panel and navigate to and select one of the following TekExpress applications (depending on the one for which you need to create a rule):
4. TekExpress HDM.exe
5. TekExpress.exe

NOTE. See for the path to the application files.

6. Click **Next**.
7. Verify that **Allow the connection** is selected in the Action panel and click **Next**.
8. Verify that all fields are selected (**Domain**, **Private**, and **Public**) in the Profile panel and click **Next**.
9. Use the fields in the Name panel to enter a name and optional description for the rule. For example, a name for the TekExpress HDM application could be **TekExpress HDM Application**. Add description text to further identify the rule.
10. Click **Finish** to return to the main Windows Firewall screen.
11. Scroll through the Inbound Rules list and verify that the list shows the rule that you just entered.

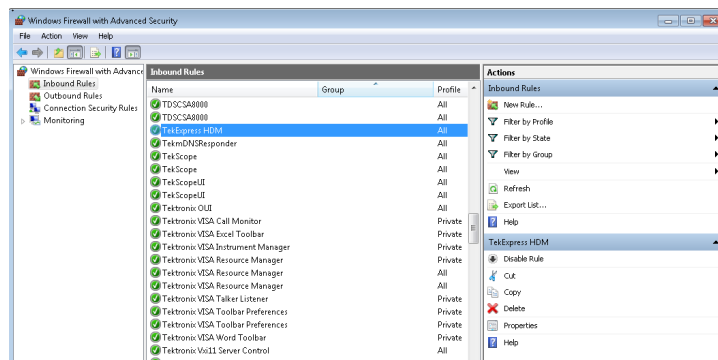

12. Repeat steps [1](#) through [11](#) to enter the other TekExpress executable if it is missing from the list. Enter **TekExpress PI** as the name.
13. Scroll through the Inbound Rules list and verify that the list shows the rule that you just entered.
14. Exit the Windows Firewall tool.

To use the remote access:

1. Obtain the IP address of the instrument on which you are running TekExpress HDM. For example, 134.64.235.198.
2. On the PC from which you are accessing the remote instrument, use the instrument IP address as part of the TekExpress HDM PI code to access that instrument. For example:

```
object obj = piClient.Connect("134.64.235.198",out clientid);
```

Requirements for developing TekExpress client

While developing the TekExpress Client, use the TekExpressClient.dll. The client can be a VB .Net, C# .Net, TestStand or Web application. The examples for interfaces in each of these applications are in the Samples folder.

References required

- *TekExpressClient.dll* has an internal reference to *IIdlglib.dll* and *IRemoteInterface.dll*.
- *IIdlglib.dll* has a reference to *TekDotNetLib.dll*.
- *IRemoteInterface.dll* provides the interfaces required to perform the remote automations. It is an interface that forms the communication line between the server and the client.
- *IIdlglib.dll* provides the methods to generate and direct the secondary dialog messages at the client-end.

NOTE. The end-user client application does not need any reference to the above mentioned DLL files. It is essential to have these DLLs (*IRemoteInterface.dll*, *IIdlglib.dll* and *TekDotNetLib.dll*) in the same folder as that of *TekExpressClient.dll*.

Required steps for a client

The following steps are used by the client to programmatically control the server using TekExpressClient.dll:

Develop a client UI to access the interfaces exposed through the server. This client loads TekExpressClient.dll to access the interfaces. After TekExpressClient.dll is loaded, the client UI can call the specific functions to run the operations requested by the client. When the client is up and running, it does the following to run a remote operation:

1. To connect to the server, the client provides the IP address of the PC where the server is running.
2. The client locks the server application to avoid conflict with any other Client that may try to control the server simultaneously. “Lock” would also disable all user controls on the server so that server state cannot be changed by manual operation.

If any other client tries to access a server that is locked, it will receive a notification that the server is locked by another client.

3. When the client has connected to and locked the server, the client can access any of the programmatic controls needed to run the remote automations.
4. After the client operations finish, the client unlocks the server.

See also

[*HDM application commands flow*](#)

Remote proxy object

The server exposes a remote object to let the remote client access and perform the server-side operations remotely. The proxy object is instantiated and exposed at the server-end through marshalling.

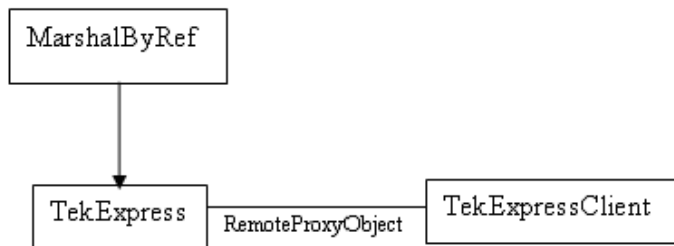

The following is an example:

```

RemotingConfiguration.RegisterWellKnownServiceType (typeof
(TekExpressRemoteInterface), "TekExpress Remote interface",
WellKnownObjectMode.Singleton);
  
```

This object lets the remote client access the interfaces exposed at the server side. The client gets the reference to this object when the client gets connected to the server.

For example,

```
//Get a reference to the remote object

remoteObject =
(IRemoteInterface)Activator.GetObject(typeof(IRemoteInterface),
URL.ToString());
```

Client proxy object

Client exposes a proxy object to receive certain information.

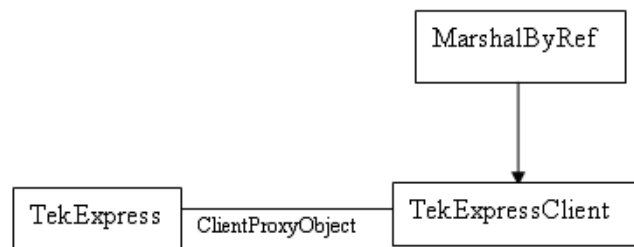

For example,

```
//Register the client proxy object

WellKnownServiceTypeEntry[] e =
RemotingConfiguration.GetRegisteredWellKnownServiceTypes();

clientInterface = new ClientInterface();

RemotingConfiguration.RegisterWellKnownServiceType(typeof(ClientInterface)
, "Remote Client Interface", WellKnownObjectMode.Singleton);

//Expose the client proxy object through marshalling

RemotingServices.Marshal(clientInterface, "Remote Client Inteface");
```

The client proxy object is used for the following:

- To get the secondary dialog messages from the server.
- To get the file transfer commands from the server while transferring the report.

Examples

```
clientObject.clientIntf.DisplayDialog(caption, msg, iconType, btnType);
```

```
clientObject.clientIntf.TransferBytes(buffer, read, fileLength);
```

For more information, click the following links:

Secondary dialog message handling

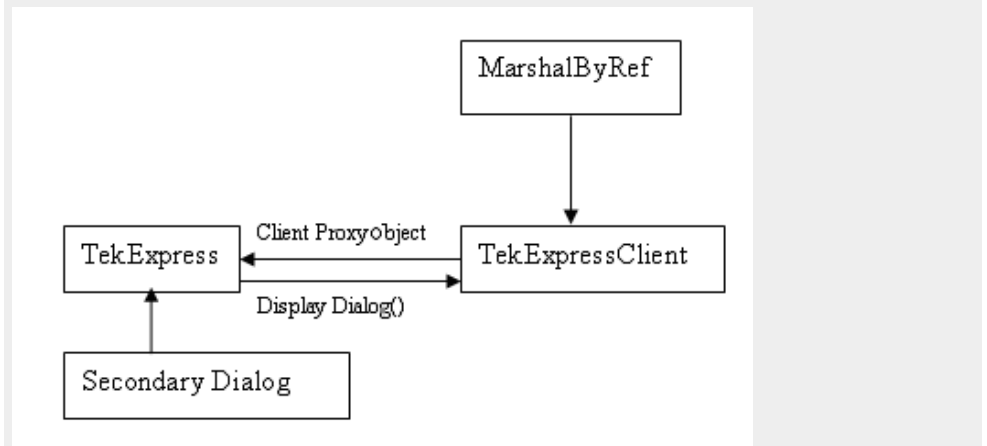

The secondary dialog messages from the Secondary Dialog library are redirected to the client-end when a client is performing the automations at the remote end.

In the secondary dialog library, the assembly that is calling for the dialog box to be displayed is checked and if a remote connection is detected, the messages are directed to the remote end.

File Transfer Events

When the client requests the transfer of the report, the server reads the report and transfers the file by calling the file transfer methods at the client-end.

Client programmatic interface overview

The following is an overview of the client programmatic interface:

Process flowchart

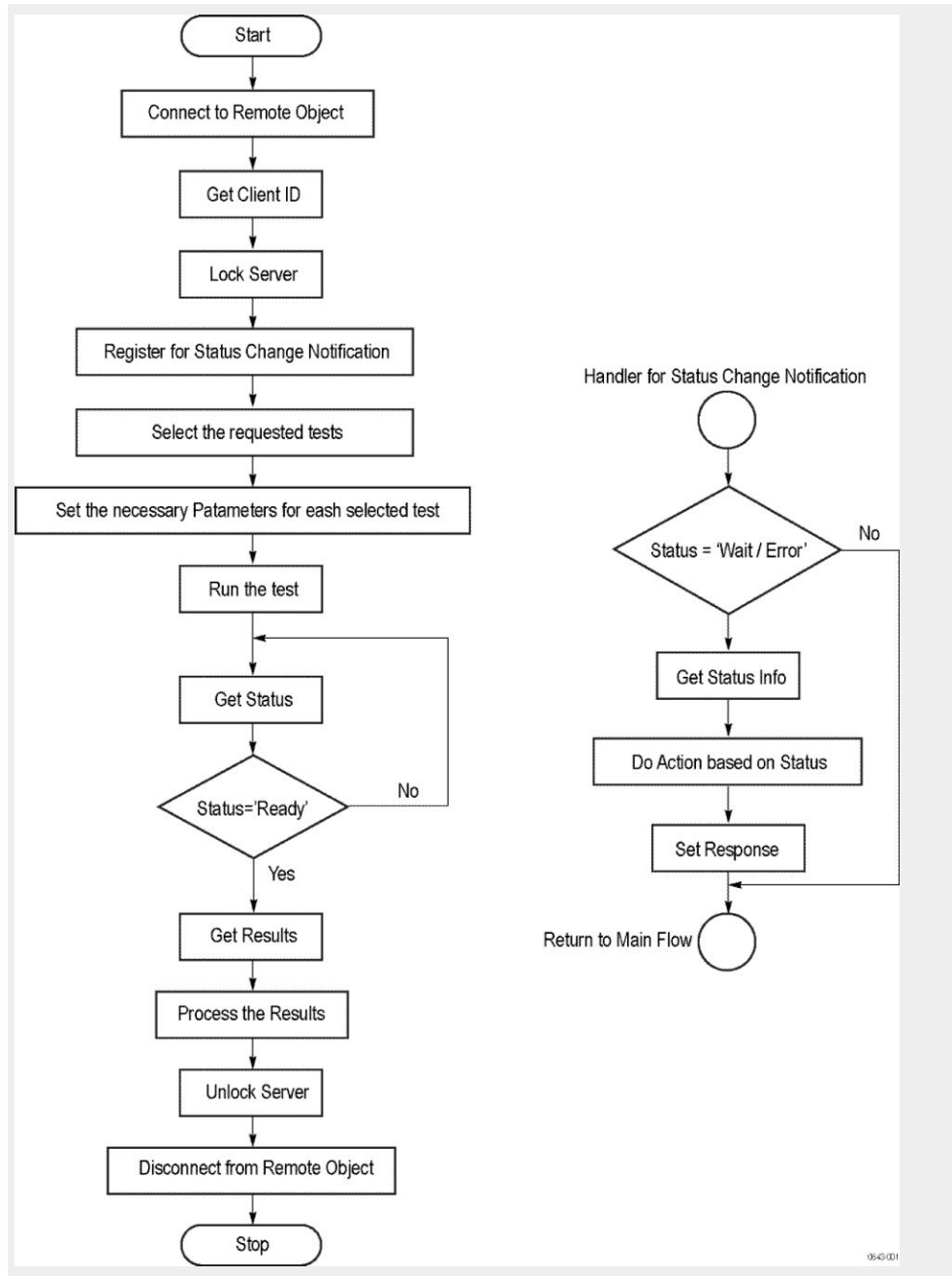

Process overview:

1. Connect to a server or remote object using a programmatic interface.
2. Get the client ID that is created when connecting to the remote object. This client ID is one of the required parameters to communicate with the server.

NOTE. *The server identifies the client with this ID only and rejects any request if the ID is invalid.*

3. Lock the server for further operations. This disables the application interface.

NOTE. *You can get values from the server or set values from the server to the client only if the application is locked.*

4. Register for receiving notifications on status change events on the server. To register you need to give a handler as a parameter. For details, see [Handler of status change notification](#).

NOTE. *Whenever there is a change in the status of the server, all the clients registered with the server receive a notification from the server.*

5. Select the tests to run through the programmatic interface.
6. Set the necessary parameters for each test.
7. Run the tests.
8. Poll for the status of the application.

NOTE. *Skip this step if you are registered for the status change notification and the status is Ready.*

9. After completing the tests, get the results.
10. Create a report or display the results and verify or process the results.
11. Unlock the server after completing all the tasks.
12. Disconnect from the remote object.

Handler of status change notification

1. Get the status. If the status is Wait or Error, get the information that contains the title, message description, and the expected responses for the status.
2. Perform the actions based on the status information.
3. Set the response as expected.

See also [HDM application commands flow](#)
[Program remote access code example](#)

Program remote access code example

This code example shows how to communicate between a remote PC and TekExpress HDM.

Table 16: Remote access code example

Task	Code
Start the application	
Connect through an IP address.	m_Client.Connect("localhost") 'True or False clientID = m_Client.getClientID
Lock the server	m_Client.LockServer(clientID)
Disable the Popups	m_Client.SetVerboseMode(clientID, false)
Set the DUT ID	m_Client.SetDutId(clientID, "DUT_Name")
Select a test	For Source: SelectTest(clientId, device, Suite, test name, true) m_Client.SelectTest(clientID, "HDM Physical Layer Solution", "Source", "HF1-2- TRISE, TFALL", true);
Run with set configurations	m_Client.Run(clientID)
Wait for the test to complete.	Do Thread.Sleep(500) m_Client.Application_Status(clientID) Select Case status Case "Wait"
Get the current state information	mClient.GetCurrentStateInfo(clientID, WaitingMsbBxCaption, WaitingMsbBxMessage, WaitingMsbBxButtonTexts)
Send the response	mClient.SendResponse(clientID, WaitingMsbBxCaption, WaitingMsbBxMessage, WaitingMsbBxResponse) End Select Loop Until status = "Ready"
Save results	'Save all results values from folder for current run m_Client.TransferResult(clientID, logDirname)
Unlock the server	m_Client.UnlockServer(clientID)
Disconnect from server	m_Client.Disconnect()
Exit the application	

HDM application commands

HDM application commands flow

Click a client action link to see the associated command name, description, parameters, return value, and an example.

[Connect through an IP address](#)

[Lock the server](#)

[Disable the popups](#)

[Set or get the DUT ID](#)

[Set the configuration parameters for a suite or measurement](#)

[Query the configuration parameters for a suite or measurement](#)

[Select a test](#)

[Select a suite](#)

[Run with set configurations or stop the run operation](#)

[Handle error codes](#)

[Get or set the timeout value](#)

[Wait for the test to complete](#)

[After the test is complete](#)

[Save, recall, or query a saved session](#)

[Unlock the server](#)

[Disconnect from the server](#)

Connect through an IP address

Command name	Parameters	Description	Return value	Example
Connect()	string ipAddress out string clientID	This method connects the client to the server. Note The client provides the IP address to connect to the server. The server provides a unique client identification number when connected to it.	Return value is either True or False.	m_Client = new Client() //m_Client is a reference to the Client class in the Client DLL. returnval as boolean returnval = m_Client.Connect(ipaddress,m_client ID)

string ipAddress

Name	Type	Direction	Description
ipAddress	string	IN	The ip address of the server to which the client is trying to connect. This is required to establish the connection between the server and the client.

out string clientID

Name	Type	Direction	Description
clientID	string	OUT	Identifier of the client that is connected to the server. clientID = unique number + ipaddress of the client. For example, 1065-192.157.98.70

NOTE. *The server must be active and running for the client to connect to the server. Any number of clients can be connected to the server at a time*

NOTE. *The Fail condition for this command occurs in the following conditions:*

If the server is LOCKED the command returns "Server is locked by another client".

If the session is UNLOCKED the command returns "Lock Session to execute the command".

If the server is NOTFOUND the command returns "Server not found...Disconnect!".

If none of these fail conditions occur the command returns "Failed...".

Lock the server

Command name	Parameters	Description	Return value	Example
LockSession()	string clientID	This method locks the server. Note The client must call this method before running any of the remote automations. The server can be locked by only one client.	String value that gives the status of the operation after it has been performed. The return value is "Session Locked..." on success.	m_Client = new Client() //m_Client is a reference to the Client class in the Client DLL. returnval as string returnval = m_Client.LockServer(clientID)

out string clientID

Name	Type	Direction	Description
clientID	string	OUT	Identifier of the client that is connected to the server. clientID = unique number + ipaddress of the client. For example, 1065-192.157.98.70

NOTE. When the client tries to lock a server that is locked by another client, the client gets a notification that the server is already locked and it must wait until the server is unlocked. If the client locks the server and is idle for a certain amount of time then the server is unlocked automatically from that client.

NOTE. The Fail condition for this command occurs in the following conditions:

If the server is **LOCKED** the command returns "Server is locked by another client".

If the session is **UNLOCKED** the command returns "Lock Session to execute the command".

If the server is **NOTFOUND** the command returns "Server not found...Disconnect!".

If none of these fail conditions occur the command returns "Failed...".

Disable the popups

Use these commands to disable popup messages that require user intervention.

Command name	Parameters	Description	Return value	Example
SetVerboseMode()	string clientID bool -verbose	<p>This method sets the verbose mode to either true or false.</p> <p>When the value is set to true, any message boxes that appear during the application will be routed to the client machine that is controlling TekExpress.</p> <p>When the value is set to false, all the message boxes are shown on the server machine.</p>	<p>String that gives the status of the operation after it has been performed.</p> <p>When Verbose mode is set to true, the return value is "Verbose mode turned on. All dialog boxes will be shown to client".</p> <p>When Verbose mode is set to false, the return value is "Verbose mode turned off. All dialog boxes will be shown to server".</p>	<pre>m_Client = new Client() //m_Client is a reference to the Client class in the Client DLL. returnval as string Verbose mode is turned on return=m_Client.SetVerboseMode(clientID, true) Verbose mode is turned off returnval=m_Client.SetVerboseMode(clientID, false)</pre>

out string clientID

Name	Type	Direction	Description
clientID	string	OUT	<p>Identifier of the client that is connected to the server.</p> <p>clientID = unique number + ipaddress of the client. For example, 1065-192.157.98.70</p>

bool-verbose

Name	Type	Direction	Description
-verbose	bool	IN	Specifies whether the verbose mode should be turned ON or OFF.

NOTE. The Fail condition for this command occurs in the following conditions:

If the server is **LOCKED** the command returns "Server is locked by another client".

If the session is **UNLOCKED** the command returns "Lock Session to execute the command".

If the server is **NOTFOUND** the command returns "Server not found...Disconnect!".

If none of these fail conditions occur the command returns "Failed...".

Set or get the DUT ID

Command name	Parameters	Description	Return value	Example
SetDutId()	string clientID string dutName	This method changes the DUT ID of the setup. The client must provide a valid DUT ID.	String that gives the status of the operation after it has been performed. Return value is "DUT Id Changed" on success .	m_Client = new Client() //m_Client is a reference to the Client class in the Client DLL. returnval as string return=m_Client.SetDutId(clientID,desiredDutId) Note
GetDutId()	string clientID string dutId	This method gets the DUT ID of the current setup.	String that gives the status of the operation after it has been performed.	m_Client = new Client() //m_Client is a reference to the Client class in the Client DLL. returnval as string return=m_Client.GetDutId(clientID,out DutId)

out string clientID

Name	Type	Direction	Description
clientID	string	OUT	Identifier of the client that is connected to the server. clientID = unique number + ipaddress of the client. For example, 1065-192.157.98.70

string dutName

Name	Type	Direction	Description
dutName	string	IN	The new DUT ID of the setup.

string dutId

Name	Type	Direction	Description
dutId	string	OUT	The DUT ID of the setup.

The dutId parameter is set after the server processes the request.

NOTE. *If the dutName parameter is null, the client is prompted to provide a valid DUT ID.*

NOTE. *The Fail condition for this command occurs in the following conditions:*

If the server is LOCKED the command returns "Server is locked by another client".

If the session is UNLOCKED the command returns "Lock Session to execute the command".

If the server is NOTFOUND the command returns "Server not found...Disconnect!".

If none of these fail conditions occur the command returns "Failed...".

Set the configuration parameters for a suite or measurement

Command name	Parameters	Description	Return value	Example
SetGeneralParameter	string clientID string device string suite string test string parameterString	This method sets the general parameter values. NOTE. Use this command to select a lane, channel, or source type.	String that gives the status of the operation after it has been performed. The return value is "" (an empty String) on success.	Sets the value for the general Parameter. mClient.SetGeneralParameter(clientID, "HDM Physical Layer Solution", "Source", "HF1-2-TRISE, TFALL", "Voltage termination \$Internal"
SetAnalyzeParameter()	string clientID string device string suite string test string parameterString	This method sets the configuration parameters in the Analyze panel of the Configuration Panel dialog box for a suite or measurement.	String that gives the status of the operation after it has been performed. The return value is "" (an empty String) on success.	Sets the value for the Analyze Parameter. mClient.SetAnalyzeParameter(clientID, "HDM Physical Layer Solution", "Source", "HF1-2-TRISE, TFALL", "Signal Type \$DATA")
SetAcquireParameter()	string clientID string device string suite string test string parameterString	This method sets the configuration parameters in the Acquire panel of the Configuration Panel dialog box for a suite or measurement.	String that gives the status of the operation after it has been performed. The return value is "" (an empty String) on success.	Sets the value for the Acquire Parameter. mClient.SetAcquireParameter(clientID, "HDM Physical Layer Solution", "Source", "HF1-2-TRISE, TFALL", "Short Record-length for VLow \$Record Length (M)\$4"

out string clientID

Name	Type	Direction	Description
clientID	string	OUT	Identifier of the client that is connected to the server. clientID = unique number + ipaddress of the client. For example, 1065-192.157.98.70

string device

Name	Type	Direction	Description
device	string	IN	Specifies the name of the device. For example "HDM Physical Layer Solution"

string suite

Name	Type	Direction	Description
suite	string	IN	Specifies the name of the suite. For Example "Source"; "Sink Electrical"; "Sink Protocol"

string test

Name	Type	Direction	Description
test	string	IN	Specifies the name of the test to obtain the pass or fail status. Test Names for Source: "HF1-1- VL and VSwing"; "HF1-2- TRISE, TFALL"; "HF1-3- Inter-Pair Skew"; "HF1-4- Intra-Pair Skew"; "HF1-5- Differential Voltage"; "HF1-6- Clock Duty Cycle and Clock Rate"; "HF1-7- Clock Jitter"; "HF1-8- Data Eye Diagram"

string parameterString

Name	Type	Direction	Description
parameterString	string	IN	Selects or deselects a test.

NOTE. The Fail condition for this command occurs in the following conditions:

If the server is **LOCKED** the command returns "Server is locked by another client".

If the session is **UNLOCKED** the command returns "Lock Session to execute the command".

If the server is **NOTFOUND** the command returns "Server not found...Disconnect!".

If none of these fail conditions occur the command returns "Failed...".

Query the configuration parameters for a suite or measurement

Command name	Parameters	Description	Return value	Example
GetGeneralParameter()	string clientID string device string suite string test string parameterString	This method gets the general configuration parameters for a suite or measurement.	The return value is the general configuration parameter for a specified suite or measurement that is set.	Gets the value for the general Parameter. mClient.GetGeneralParameter(clientID, "HDM Physical Layer Solution", "Source", "HF1-2-TRISE, TFALL", "Voltage termination")
GetAnalyzeParameter()	string clientID string device string suite string test string parameterString	This method gets the configuration parameters set in the Analyze panel of the Configuration Panel dialog box for a specified suite or measurement.	The return value is the configuration parameter set in the Analyze panel of the Configuration Panel dialog box for a specified suite or measurement.	Gets the value for the Analyze Parameter. mClient.GetAnalyzeParameter(clientID, "HDM Physical Layer Solution", "Source", "HF1-2-TRISE, TFALL", "Signal Type")
GetAcquireParameter()	string clientID string device string suite string test string parameterString	This method gets the configuration parameters set in the Acquire panel for a specified suite or measurement.	The return value is the configuration parameter set in the Acquire panel for a specified suite or measurement.	Gets the value for the Acquire Parameter. mClient.GetAcquireParameter(clientID, "HDM Physical Layer Solution", "Source", "HF1-2-TRISE, TFALL", "Short Record-length for VLow \$Record Length (M)")

out string clientID

Name	Type	Direction	Description
clientID	string	OUT	Identifier of the client that is connected to the server. clientID = unique number + ipaddress of the client. For example, 1065-192.157.98.70

string device

Name	Type	Direction	Description
device	string	IN	Specifies the name of the device. For example "HDM Physical Layer Solution"

string suite

Name	Type	Direction	Description
suite	string	IN	Specifies the name of the suite. For Example "Source"; "Sink Electrical"; "Sink Protocol"

string test

Name	Type	Direction	Description
test	string	IN	Specifies the name of the test to obtain the pass or fail status. Test Names for Source: "HF1-1- VL and VSwing"; "HF1-2- TRISE, TFALL"; "HF1-3- Inter-Pair Skew"; "HF1-4- Intra-Pair Skew"; "HF1-5- Differential Voltage"; "HF1-6- Clock Duty Cycle and Clock Rate"; "HF1-7- Clock Jitter"; "HF1-8- Data Eye Diagram"

string parameterString

Name	Type	Direction	Description
parameterString	string	IN	Selects or deselects a test.

NOTE. The Fail condition for this command occurs in the following conditions:

If the server is **LOCKED** the command returns "Server is locked by another client".

If the session is **UNLOCKED** the command returns "Lock Session to execute the command".

If the server is **NOTFOUND** the command returns "Server not found...Disconnect!".

If none of these fail conditions occur the command returns "Failed...".

Query parameter example

```
returnval=mClient.GetAnalyzeParameter(clientID, "Transmitter", "Drive",
"5.3.9 - Random Jitter (RJ)", "Clock Edge")
```

Select a test

Command name	Parameters	Description	Return value	Example
SelectTest()	string clientID string device string suite string test bool isSelected	This method selects or deselects a specified test. If this Setting parameter is set to true, you can select a measurement. If this Setting parameter is set to false, you can deselect a measurement.	String that displays the status of the operation after it has been performed. The return value is "" (an empty String) on success.	m_Client = new Client() //m_Client is a reference to the Client class in the Client DLL returnval as string For Source: SelectTest(clientId , device, Suite, test name, true) m_Client.SelectTest(clientID, "HDM Physical Layer Solution", "Source", "HF1-2-TRISE, TFALL", true);

out string clientID

Name	Type	Direction	Description
clientID	string	OUT	Identifier of the client that is connected to the server. clientID = unique number + ipaddress of the client. For example, 1065-192.157.98.70

string device

Name	Type	Direction	Description
device	string	IN	Specifies the name of the device. For example "HDM Physical Layer Solution"

string suite

Name	Type	Direction	Description
suite	string	IN	Specifies the name of the suite. For Example "Source"; "Sink Electrical"; "Sink Protocol"

string test

Name	Type	Direction	Description
test	string	IN	<p>Specifies the name of the test to obtain the pass or fail status.</p> <p>Test Names for Source: "HF1-1- VL and VSwing"; "HF1-2- TRISE, TFALL"; "HF1-3- Inter-Pair Skew"; "HF1-4- Intra-Pair Skew"; "HF1-5- Differential Voltage"; "HF1-6- Clock Duty Cycle and Clock Rate"; "HF1-7- Clock Jitter"; "HF1-8- Data Eye Diagram"</p> <p>Test Names for Sink: Electrical for CTS 2.0 "HF2-1 Min-Max Differential Swing Tolerance"; "HF2-2 Intra-Pair skew test"; "HF2-3-Jitter Tolerance test".</p> <p>Test Names for Sink protocol: For CTS 2.0 "HF2-6 Sink Video Timing - 6G - 2160p 24 bit Color Depth"; "HF2-7 Sink Video Timing - 6G - 2160p Deep Color"; "HF2-8 Sink Video Timing - 6G - 2160p 3D"; "HF2-23- Sink Pixel Decoding YCBCR 4:2:0"; "HF2-24 Sink Pixel Decoding YCBCR 4:2:0 Deep Color"; "HF2-25 Sink Video Timing - 21:9 (64:27)"; "HF2-36 Sink Video Timing - 6G - Non-2160p 24 bit Color Depth"; "HF2-37 Sink Video Timing - 6G - Non-2160p Deep Color"; "HF2-38 Sink Video Timing - 6G - Non-2160p 3D".</p>

bool isSelected

Name	Type	Direction	Description
isSelected	bool	IN	Selects or deselects a test.

NOTE. The Fail condition for this command occurs in the following conditions:

If the server is **LOCKED** the command returns "Server is locked by another client".

If the session is **UNLOCKED** the command returns "Lock Session to execute the command".

If the server is **NOTFOUND** the command returns "Server not found...Disconnect!".

If none of these fail conditions occur the command returns "Failed...".

Select a device

Command name	Parameters	Description	Return value	Example
SelectDevice()	string clientID value	This method selects device.	The return value is "" (an empty String) on success.	m_Client.SelectDevice(Client_ID,"HDM Physical Layer Solution")

out string clientID

Name	Type	Direction	Description
clientID	string	OUT	Identifier of the client that is connected to the server. clientID = unique number + ipaddress of the client. For example, 1065-192.157.98.70

value

Name	Type	Direction	Description
device	string	IN	Specifies the name of the device. For example "HDM Physical Layer Solution"

Select pattern(s)

Command name	Parameters	Description	Return value	Example
SetAnalyzeParameter()	string clientID string device string suite string test string parameterString	This method sets the configuration parameters in the Analyze panel of the Configuration Panel dialog box for a suite or measurement.	String that gives the status of the operation after it has been performed. The return value is "" (an empty String) on success.	Sets the value for the Analyze Parameter. mClient.SetAnalyzeParameter(clientID, "HDM PhysicalLayer Solution", "Sink Electrical", "HF2-2- Intra-Pair Skew", "Patterns Selected \$4096x2160p@50 Hz_101 8Bit RGB GRAY 5.94,3840x2160p @50Hz_96 8Bit RGB GRAY 5.94")

out string clientID

Name	Type	Direction	Description
clientID	string	OUT	Identifier of the client that is connected to the server. clientID = unique number + ipaddress of the client. For example, 1065-192.157.98.70

string device

Name	Type	Direction	Description
device	string	IN	Specifies the name of the device. For example; "HDM Physical Layer Solution"

string suite

Name	Type	Direction	Description
suite	string	IN	Specifies the name of the suite. For Example; "Sink Electrical"; "Sink Protocol"

string test

Name	Type	Direction	Description
test	string	IN	Specifies the name of the test. Test Names for Sink Electrical and Sink Protocol: "HF 2-1-Min/Max Differential Swing Tolerance"; "HF 2-2-Intra-Pair Skew"; "HF 2-3-Jitter Tolerance"; "HF2-6 Sink Video Timing - 6G - 2160p 24 bit Color Depth"; "HF2-7 Sink Video Timing - 6G - 2160p Deep Color"; "HF2-8 Sink Video Timing - 6G - 2160p 3D"; "HF2-23 Sink Pixel Decoding YCBCR 4:2:0"; "HF2-24 Sink Pixel Decoding YCBCR 4:2:0 Deep Color"; "HF2-25 Sink Video Timing - 21:9"; "HF2-36 Sink Video Timing - 6G - Non-2160p 24 bit Color Depth"; "HF2-37 Sink Video Timing - 6G - Non-2160p Deep Color"; "HF2-38 Sink Video Timing - 6G - Non-2160p 3D"

string parameterString

Name	Type	Direction	Description
parameterString	string	IN	Selects the pattern for the test. Multiple patterns can be selected using comma separator(,) as shown in the example SetAnalyzeParameter() example.

NOTE. The Fail condition for this command occurs in the following conditions:

If the server is **LOCKED** the command returns "Server is locked by another client".

If the session is **UNLOCKED** the command returns "Lock Session to execute the command".

If the server is **NOTFOUND** the command returns "Server not found...Disconnect!".

If none of these fail conditions occur the command returns "Failed...".

Select a suite

Command name	Parameters	Description	Return value	Example
SelectSuite()	string clientID string device string suite bool isSelected	This method selects or deselects a specified suite. When this parameter is set to true, you can select a suite. When this parameter is set to false, you can deselect a suite.	String that gives the status of the operation after it has been performed. The return value is "" (an empty String) on success.	m_Client.SelectSuite(clientID, "HDM Physical Layer Solution", "Source", true)

out string clientID

Name	Type	Direction	Description
clientID	string	OUT	Identifier of the client that is connected to the server. clientID = unique number + ipaddress of the client. For example, 1065-192.157.98.70

string device

Name	Type	Direction	Description
device	string	IN	Specifies the name of the device. For example "HDM Physical Layer Solution"

string suite

Name	Type	Direction	Description
suite	string	IN	Specifies the name of the suite. For Example "Source"; "Sink Electrical"; "Sink Protocol"

bool isSelected

Name	Type	Direction	Description
isSelected	bool	IN	Selects or deselects a test.

NOTE. The Fail condition for this command occurs in the following conditions:

If the server is LOCKED the command returns "Server is locked by another client".

If the session is UNLOCKED the command returns "Lock Session to execute the command".

If the server is NOTFOUND the command returns "Server not found...Disconnect!".

If none of these fail conditions occur the command returns "Failed...".

Select a version

Command name	Parameters	Description	Return value	Example
SelectVersions()	string clientID string device string suite value	This method selects version.	The return value is "" (an empty String) on success.	m_Client.SelectVersions(Client_ID,"HDM Physical Layer Solution", "Sink Electrical", ["CTS2.0"])

out string clientID

Name	Type	Direction	Description
clientID	string	OUT	Identifier of the client that is connected to the server. clientID = unique number + ipaddress of the client. For example, 1065-192.157.98.70

value

Name	Type	Direction	Description
device	string	IN	Specifies the name of the device. For example "HDM Physical Layer Solution"

string device

Name	Type	Direction	Description
device	string	IN	Specifies the name of the device. For example "HDM Physical Layer Solution"

string suite

Name	Type	Direction	Description
suite	string	IN	Specifies the name of the suite. For Example "Source"; "Sink Electrical"; "Sink Protocol"

Run with set configurations or stop the run operation

Command name	Parameters	Description	Return value	Example
Run()	string clientID	Runs the selected tests. Note After the server is set up and configured, run it remotely using this function.	String that gives the status of the operation after it has been performed. The return value is "Run started..." on success.	m_Client = new Client() //m_Client is a reference to the Client class in the Client DLL. returnval as string returnval=m_Client.Run(clientID)
Stop()	string clientID	Stops the currently running tests. Note	String that gives the status of the operation after it has been performed. The return value is "Stopped..." on success.	m_Client = new Client() //m_Client is a reference to the Client class in the Client DLL. returnval as string returnval=m_Client.Stop(clientID)

out string clientID

Name	Type	Direction	Description
clientID	string	OUT	Identifier of the client that is connected to the server. clientID = unique number + ipaddress of the client. For example, 1065-192.157.98.70

NOTE. When the run is performed, the status of the run is updated periodically using a timer.

NOTE. When the session is stopped, the client is prompted to stop the session and is stopped at the consent.

NOTE. The Fail condition for this command occurs in the following conditions:

If the server is LOCKED the command returns "Server is locked by another client".

If the session is UNLOCKED the command returns "Lock Session to execute the command".

If the server is NOTFOUND the command returns "Server not found...Disconnect!".

If none of these fail conditions occur the command returns "Failed...".

Handle error codes

The return value of the remote automations at the server-end is OP_STATUS, which changes to a string value depending on its code, and returned to the client. The values of OP_STATUS are as follows:

Code	Value	Description
-1	FAIL	The operation failed.
1	SUCCESS	The operation succeeded.
2	NOT FOUND	Server not found.
3	LOCKED	The server is locked by another client, so the operation cannot be performed.

Code	Value	Description
4	UNLOCK	The server is not locked; lock the server before performing the operation.
0	NULL	Nothing

NOTE. The Fail condition for this command occurs in the following conditions:

If the server is LOCKED the command returns "Server is locked by another client".

If the session is UNLOCKED the command returns "Lock Session to execute the command".

If the server is NOTFOUND the command returns "Server not found...Disconnect!".

If none of these fail conditions occur the command returns "Failed...".

Get or set the timeout value

Command name	Parameters	Description	Return value	Example
GetTimeOut()	string clientID	Returns the current timeout period set by the client.	String that gives the status of the operation after it has been performed. The default return value is 1800000.	m_Client = new Client() //m_Client is a reference to the Client class in the Client DLL. returnval as string returnval=m_Client.GetTimeOut()
SetTimeOut()	string clientID string time	Sets a timeout period specified by the client. After this timeout period expires, the server is unlocked automatically.	String that gives the status of the operation after it has been performed. On success the return value is "TimeOut Period Changed".	m_Client = new Client() //m_Client is a reference to the Client class in the Client DLL. returnval as string returnval=m_Client.SetTimeOut(clientID, desiredTimeOut)

string time

Name	Type	Direction	Description
time	string	IN	The time in seconds that refers to the timeout period.

The time parameter gives the timeout period, which is the time the client is allowed to be locked and idle. After the timeout period if the client is still idle, it gets unlocked.

The time parameter should be a positive integer; otherwise, the client is prompted to provide a valid timeout period.

out string clientID

Name	Type	Direction	Description
clientID	string	OUT	Identifier of the client that is connected to the server. clientID = unique number + ipaddress of the client. For example, 1065-192.157.98.70

NOTE. The Fail condition for this command occurs in the following conditions:

If the server is LOCKED the command returns "Server is locked by another client".

If the session is UNLOCKED the command returns "Lock Session to execute the command".

If the server is NOTFOUND the command returns "Server not found...Disconnect!".

If none of these fail conditions occur the command returns "Failed...".

Wait for the test to complete

The commands in this group execute while tests are running. The GetCurrentStateInfo() and SendResponse() commands are executed when the application is running and in the wait state.

Command name	Parameters	Description	Return value	Example
ApplicationStatus()	string clientID	This method gets the status of the server application. The states are Ready, Running, Paused, Wait, or Error.	String value that gives the status of the server application.	m_Client = new Client() //m_Client is a reference to the Client class in the Client DLL. returnval as string returnval=m_Client.ApplicationStatus(clientID)
QueryStatus()	string clientID out string[] status	An interface for the user to transfer Analyze panel status messages from the server to the client.	String that gives the status of the operation after it has been performed. On success the return value is "Transferred..."	m_Client = new Client() //m_Client is a reference to the Client class in the Client DLL. returnval as string Query status example
GetCurrentStateInfo()	string clientID out string WaitingMsbBxCaption out string WaitingMsbBxMessage out string[] WaitingMsbBxButtonContexts	This method gets the additional information of the states when the application is in Wait or Error state. Except client ID, all the others are Out parameters.	This command does not return any value. This function populates the Out parameters that are passed when invoking this function.	m_Client = new Client() //m_Client is a reference to the Client class in the Client DLL. m_Client.GetCurrentStateInfo(clientID, WaitingMsbBxCaption, WaitingMsbBxMessage, WaitingMsbBxButtonContexts)
NOTE. This command is used when the application is running and is in the wait or error state.				

Command name	Parameters	Description	Return value	Example
SendResponse()	string clientID out string WaitingMsbBxCaption out string WaitingMsbBxMessage string WaitingMsbBxResponse	After receiving the additional information using the method GetCurrentStateInfo(), the client can decide which response to send and then send the response to the application using this function. The response should be one of the strings that was received earlier as a string array in the GetCurrentStateInfo function. The _caption and _message should match the information received earlier in the GetCurrentStateInfo function.	This command does not return any value.	m_Client = new Client() //m_Client is a reference to the Client class in the Client DLL. m_Client.SendResponse(clientID, WaitingMsbBxCaption, WaitingMsbBxMessage, WaitingMsbBxResponse)

Ready: Test configured and ready to start.

Running: Test running.

Paused: Test paused.

Wait: A popup that needs your inputs.

Error: An error is occurred.

out string clientID

Name	Type	Direction	Description
clientID	string	OUT	Identifier of the client that is connected to the server. clientID = unique number + ipaddress of the client. For example, 1065-192.157.98.70

out string[] status

Name	Type	Direction	Description
status	string array	OUT	The list of status messages generated during the run.

out string WaitingMsbBxCaption

Name	Type	Direction	Description
caption	string	OUT	The wait state or error state message sent to yo.u

out string WaitingMsbBxMessage

Name	Type	Direction	Description
message	string	OUT	The wait state/error state message sent to you.

out string[] WaitingMsbBxButtonTexts

Name	Type	Direction	Description
buttonTexts	string array	OUT	An array of strings containing the possible response types that you can send.

string WaitingMsbBxResponse

Name	Type	Direction	Description
response	string	IN	A string containing the response type that you can select (it must be one of the strings in the string array buttonTexts).

NOTE. The Fail condition for this command occurs in the following conditions:

If the server is **LOCKED** the command returns "Server is locked by another client".

If the session is **UNLOCKED** the command returns "Lock Session to execute the command".

If the server is **NOTFOUND** the command returns "Server not found...Disconnect!".

If none of these fail conditions occur the command returns "Failed...".

Query status example

```
returnVal=m_Client.QueryStatus(clientID, out statusMessages)
if ((OP_STATUS)returnVal == OP_STATUS.SUCCESS)
return "Status updated..."
else
return CommandFailed(returnVal)
```

After the test is complete

Command name	Parameters	Description	Return value	Example
GetPassFailStatus()	string clientID string device string suite string test	This method gets the pass or fail status of the measurement after test completion. NOTE. Execute this command after completing the measurement.	String that gives the status of the operation after it has been performed. Returns the pass or fail status in the form of a string.	m_Client = new Client() //m_Client is a reference to the Client class in the Client DLL. returnval as string returnval=m_Client.GetPass-FailStatus(clientID, device,suite, "HF1-1- VL and VSwing")
GetResultsValue()	string clientID string device string suite string test string parameterString	This method gets the result values of the measurement after the run.	String that gives the status of the operation after it has been performed. Returns the result value in the form of a string.	m_Client = new Client() //m_Client is a reference to the Client class in the Client DLL. returnval as string returnval=m_Client.GetResultsValue(clientID,device,suite, "HF1-1- VL and VSwing")

Command name	Parameters	Description	Return value	Example
GetResultsValueForSubMeasurements()	string clientID string device string suite string test Results Panel Column Name int rowNr	This method gets the result values for individual sub-measurements after the run.	String that gives the status of the operation after it has been performed. Returns the result value in the form of a string.	m_Client = new Client() //m_Client is a reference to the Client class in the Client DLL. returnval as string Get results for a submeasurement example
GetReportParameter()	string clientID string device string suite string test string parameterString	This method gets the general report details such as oscilloscope model, TekExpress version, and HDM version.	The return value is the oscilloscope model, TekExpress version, and HDM version.	m_Client = new Client() //m_Client is a reference to the Client class in the Client DLL. returnval as string Oscilloscope Model returnval=m_Client.GetReportParameter(clientID,"Scope Model") TekExpress Version returnval=m_Client.GetReportParameter(clientID,"TekExpress Version") HDM Version returnval=m_Client.GetReportParameter(clientID,"Application Version")

Command name	Parameters	Description	Return value	Example
TransferResult()	string clientID string filePath	This method transfers the report generated after the run. The report contains the summary of the run. The client must provide the location where the report is to be saved at the client-end.	String that gives the status of the operation after it has been performed. Transfers all the result values in the form of a string.	m_Client = new Client() //m_Client is a reference to the Client class in the Client DLL. returnval as string returnval=m_Client.t.TransferResult(clientID,"C:\Report")
TransferImages()	string clientID string filePath	<p>This method transfers all the images (screen shots) from the specified client and folder for the current run (for a suite or measurement).</p> <p>NOTE. Every time you click Start, a folder is created in the X: drive. Transfer the waveforms before clicking Start.</p>	String that gives the status of the operation after it has been performed. Transfers all the images in the form of a string.	m_Client = new Client() //m_Client is a reference to the Client class in the Client DLL. returnval as string returnval=m_Client.t.TransferImages(clientID, "C:\Waveforms")

out string clientID

Name	Type	Direction	Description
clientID	string	OUT	Identifier of the client that is connected to the server. clientID = unique number + ipaddress of the client. For example, 1065-192.157.98.70

string device

Name	Type	Direction	Description
device	string	IN	Specifies the name of the device. For example "HDM Physical Layer Solution"

string suite

Name	Type	Direction	Description
suite	string	IN	Specifies the name of the suite. For Example "Source"; "Sink Electrical"; "Sink Protocol"

string test

Name	Type	Direction	Description
test	string	IN	Specifies the name of the test to obtain the pass or fail status. Test Names for Source: "HF1-1- VL and VSwing"; "HF1-2- TRISE, TFALL"; "HF1-3- Inter-Pair Skew"; "HF1-4- Intra-Pair Skew"; "HF1-5- Differential Voltage"; "HF1-6- Clock Duty Cycle and Clock Rate"; "HF1-7- Clock Jitter"; "HF1-8- Data Eye Diagram"

int rowNr

Name	Type	Direction	Description
rowNr	int	IN	Specifies the zero based row index of the sub-measurement for obtaining the result value.

NOTE. The Fail condition for this command occurs in the following conditions:

If the server is LOCKED the command returns "Server is locked by another client".

If the session is UNLOCKED the command returns "Lock Session to execute the command".

If the server is NOTFOUND the command returns "Server not found...Disconnect!".

If none of these fail conditions occur the command returns "Failed...".

string parameterString

Name	Type	Direction	Description
parameterString	string	IN	Specifies the oscilloscope model, TekExpress version, and HDM version.

string filePath

Name	Type	Direction	Description
filePath	string	IN	The location where the report must be saved in the client.

NOTE. If the client does not provide the location to save the report, the report is saved at C:\ProgramFiles.

Get results for a submeasurement example

This example returns the specified submeasurement results for test HF1-2-TRISE, TFALL.

```
returnval=m_Client.GetResultsValue( clientID," "HDM Physical Layer  
Solution", "Source", "HF1-2- TRISE, TFALL","Value",0)
```

```
returnval=m_Client.GetResultsValue( clientID," "HDM Physical Layer  
Solution", "Source", "HF1-2- TRISE, TFALL","Value",1)
```

Save recall or query a saved session

Command name	Parameters	Description	Return value	Example
CheckSessionSaved()	string clientID out bool saved	This method checks whether the current session is saved.	Return value is either True or False.	m_Client = new Client() //m_Client is a reference to the Client class in the Client DLL. returnval as string returnval=m_Client.CheckSessionSaved(m_clientID, out savedStatus)
RecallSession()	string clientID string name	Recalls a saved session. The client provides the session name.	String that gives the status of the operation after it has been performed. The return value is "Session Recalled..."	m_Client = new Client() //m_Client is a reference to the Client class in the Client DLL. returnval as string returnval=m_Client.RecallSession(clientID, savedSessionName)
SaveSession()	string clientID string name	Saves the current session. The client provides the session name.	String that gives the status of the operation after it has been performed. The return value is "Session Saved..." / "Failed..."	m_Client = new Client() //m_Client is a reference to the Client class in the Client DLL. returnval as string returnval=m_Client.SaveSession(clientID, desiredSessionName)
SaveSessionAs()	string clientID string name	Saves the current session under a different name every time this method is called. The client provides the session name.	String that gives the status of the operation after it has been performed. The return value is "Session Saved..."	m_Client = new Client() //m_Client is a reference to the Client class in the Client DLL. returnval as string returnval=m_Client.SaveSessionAs(clientID, desiredSessionName)

string name

Name	Type	Direction	Description
name	string	IN	The name of the session being recalled.

The name parameter cannot be empty. If it is empty, the client is prompted to provide a valid name.

out bool saved

Name	Type	Direction	Description
saved	bool	OUT	Boolean representing whether the current session is saved.

This parameter is used as a check in SaveSession() and SaveSessionAs() functions.

out string clientID

Name	Type	Direction	Description
clientID	string	OUT	Identifier of the client that is connected to the server. clientID = unique number + ipaddress of the client. For example, 1065-192.157.98.70

NOTE. The Fail condition for this command occurs in the following conditions:

If the server is LOCKED the command returns "Server is locked by another client".

If the session is UNLOCKED the command returns "Lock Session to execute the command".

If the server is NOTFOUND the command returns "Server not found...Disconnect!".

If none of these fail conditions occur the command returns "Failed...".

Unlock the server

Command name	Parameters	Description	Return value	Example
UnlockSession()	string clientID	This method unlocks the server from the client. The ID of the client to be unlocked must be provided. Note	String that gives the status of the operation after it has been performed. The return value is "Session Un-Locked..."	m_Client = new Client() //m_Client is a reference to the Client class in the Client DLL. returnval as string returnval=m_Client.UnlockServer(clientID)

out string clientID

Name	Type	Direction	Description
clientID	string	OUT	Identifier of the client that is connected to the server. clientID = unique number + ipaddress of the client. For example, 1065-192.157.98.70

NOTE. When the client is disconnected, the client is unlocked automatically.

NOTE. The Fail condition for this command occurs in the following conditions:

If the server is LOCKED the command returns "Server is locked by another client".

If the session is UNLOCKED the command returns "Lock Session to execute the command".

If the server is NOTFOUND the command returns "Server not found...Disconnect!".

If none of these fail conditions occur the command returns "Failed..."

Disconnect from the server

Command name	Parameters	Description	Return value	Example
Disconnect()	string clientID	This method disconnects the client from the server. Note	Integer value that gives the status of the operation after it has been performed. 1 for Success -1 for Failure	m_Client = new Client() //m_Client is a reference to the Client class in the Client DLL. returnval as string returnval=m_Client.Disconnect(m_clientID)

out string clientID

Name	Type	Direction	Description
clientID	string	OUT	Identifier of the client that is connected to the server. clientID = unique number + ipaddress of the client. For example, 1065-192.157.98.70

NOTE. When the client is disconnected, it is unlocked from the server and then disconnected. The id is reused.

NOTE. The Fail condition for this command occurs in the following conditions:

If the server is LOCKED the command returns "Server is locked by another client".

If the session is UNLOCKED the command returns "Lock Session to execute the command".

If the server is NOTFOUND the command returns "Server not found...Disconnect!".

If none of these fail conditions occur the command returns "Failed...".

Algorithms

About algorithms

For all measurements, use the following guidelines to set up the oscilloscope.

Oscilloscope Setup Guidelines

The following guidelines are generalized.

- The signal refers to channel, reference, or math waveform.
- The vertical scale for the waveform must be set so that the waveform does not exceed the vertical range of the oscilloscope.
- The sample rate must be set to capture sufficient waveform detail and avoid aliasing.
- Longer record lengths increase measurement accuracy but the oscilloscope takes longer to measure each waveform.

HDM Source tests

HF1- 2 - Source TMDs electrical - 6G - T_{RISE} , T_{FALL}

This test confirms that the rise times and fall times on the TMDs differential signals fall within the limits of the specification.

Required test equipment

In addition to the DUT, you will need the following:

- Digital storage oscilloscope: DPO/DSA/MSO series oscilloscope with BW greater than or equal to 16 GHz
- Four Differential probes – P7313SMA, for single ended and differential tests
- Test fixture: TF-HDM-TPA-S fixture for Source to be used for source testing
- Power supply: PWS4205 or PWS2185 (if using external power supply option)

Connect the equipment as shown in the Source differential diagram.

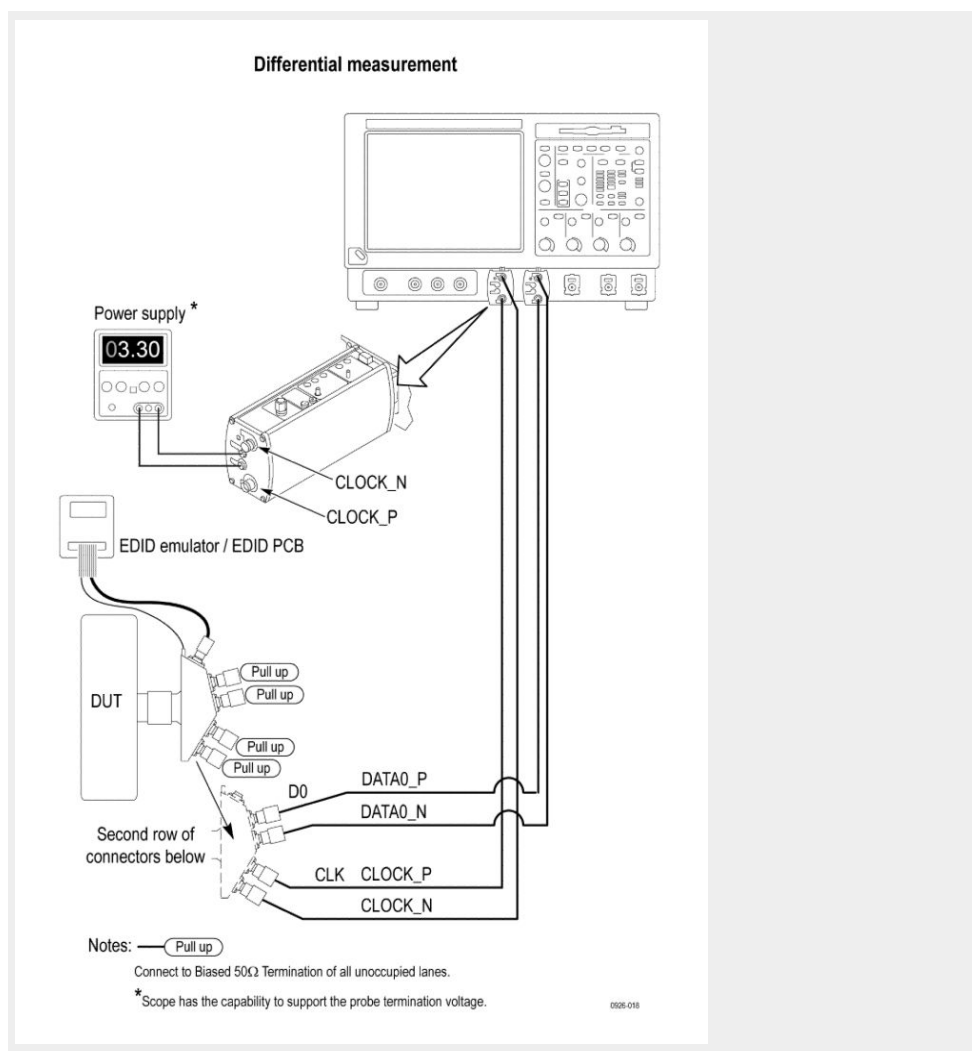

Set the DUT to operate in normal mode.

Measurement algorithm

The algorithm calculates the rise and fall time of the waveform as per the following steps:

1. Given a waveform, find the V_{High} and V_{Low} :
2. Measure the V_{Low}
 - a. Capture 1000 or more repetitions, triggered at the vertical mid-point of the High-to-Low transition of a H-L-L-L bit sequence. Each capture must be of duration 3 times TBIT.
 - b. Display the voltage (vertical) histogram on the scope, with the histogram data accumulated only from the last 2-bits of the H-L-L-L sequence.
 - c. Read the V_{Low} value as the most common low-level (mode) voltage shown on the histogram.

3. Measure the V_{High}
 - a. Capture the 1000 or more repetitions, triggered at the vertical mid-point of the High-to-Low transition of a L-H-H-H bit sequence. Each capture must be of duration 3 times TBIT.
 - b. Display the voltage (vertical) histogram on the scope, with the histogram data accumulated only from the last 2-bits of the L-H-H-H sequence.
 - c. Read the V_{High} value as the most common low-level (mode) voltage shown on the histogram.
4. Measure T_{RISE} as the mode of the sampled edge times from 20% to 80% of the differential swing voltage (V_{High}) rising edge.
5. Measure T_{FALL} as the mode of the sampled edge times from 80% to 20% of the differential swing voltage (V_{Low}) on the falling edge.

HF1- 3 - Source TMD5 Electrical - 6G - Inter-Pair Skew

This test confirms that the skew between two data lanes on the TMD5 differential signals fall within the limits of the specification.

Required test equipment

In addition to the DUT, you will need the following:

- Digital Storage oscilloscope: DPO/DSA/MSO series oscilloscope with BW greater than or equal to 16 GHz
- Four Differential probes – P7313SMA, for single ended and differential tests
- Test fixture: TF-HDM-TPA-S fixture for Source to be used for source testing
- Power supply: PWS4205 or PWS2185 (if using external power supply option)

Connect the equipment as shown in the Source differential diagram.

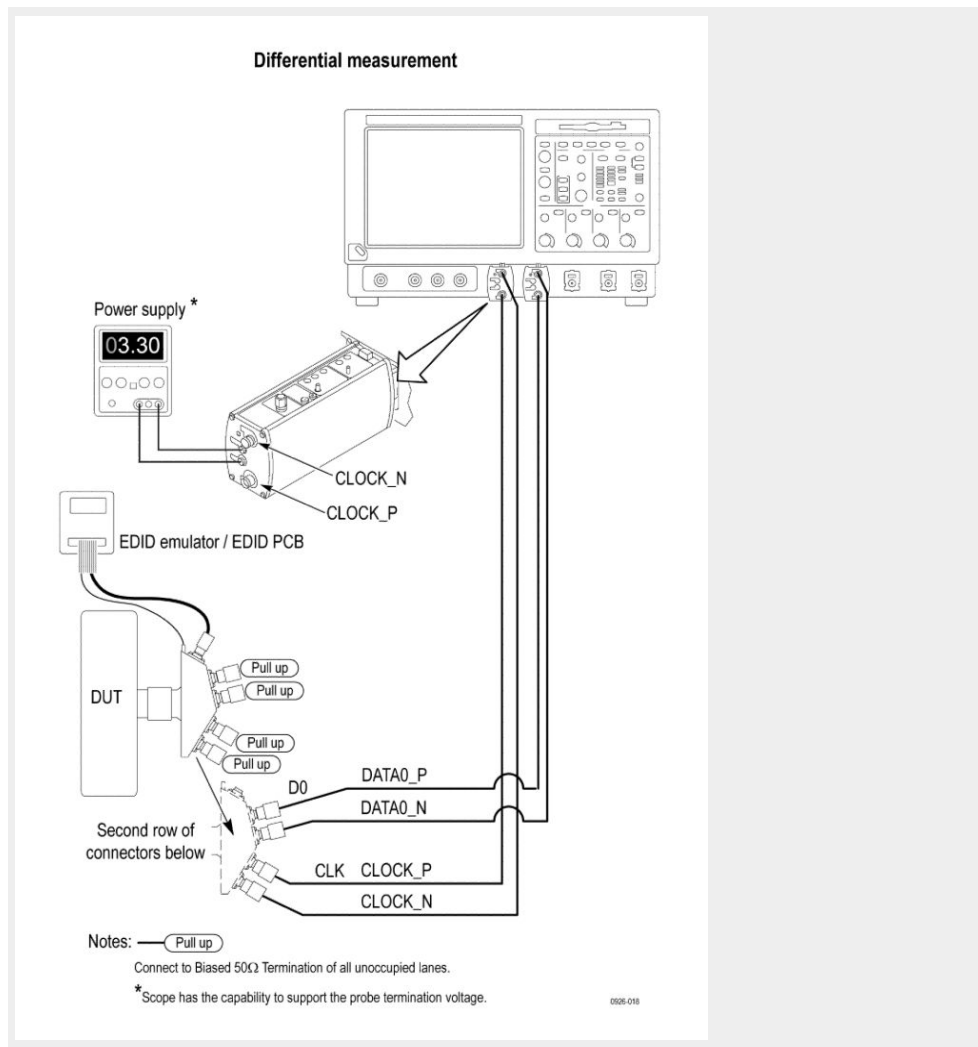

Measurement algorithm

The algorithm calculates the skew between the differential pairs in the TMDS portion as per the below steps. Inter pair skew test is a differential test and is only for data signals. Clock signal is excluded for this test, but is used for calculating the Tbit.

1. Connect and acquire the Data 0 and Data 1 signals.
2. Set the Digital Oscilloscope horizontal setting: sampling rate ≥ 25 Gs/sec and Record Length set to 100 M.
3. Decode the bit stream of Data 0 and Data 1.
4. Search for the 20 bit unscrambled control code (SSCP) on Data 0 and Data 1. SSCP might have one of the following 10 bit values:
 - 1101010100
 - 0010101011
 - 0101010100
 - 1010101011

5. Stop the acquisition and measure the TSKEW between channels.
6. Repeat the test for the remaining combinations of TMD5_DATAx pairs.

HF1- 6 - Source TMD5 Electrical - 6G - Clock Duty Cycle and Clock Rate

This test confirms that the duty cycle and clock rate of the TMD5 differential clock complies with the limits mentioned in specification.

Required test equipment

In addition to the DUT, you will need the following:

- Digital Storage oscilloscope: DPO/DSA/MSO series oscilloscope with BW greater than or equal to 16 GHz
- Four Differential probes – P7313SMA, for Single Ended and Differential tests
- Test fixture: TF-HDM-TPA-S fixture for Source to be used for source testing
- Power supply: PWS4205 or PWS2185 (if using external Power Supply option)

Connect the equipment as shown in the Source differential diagram.

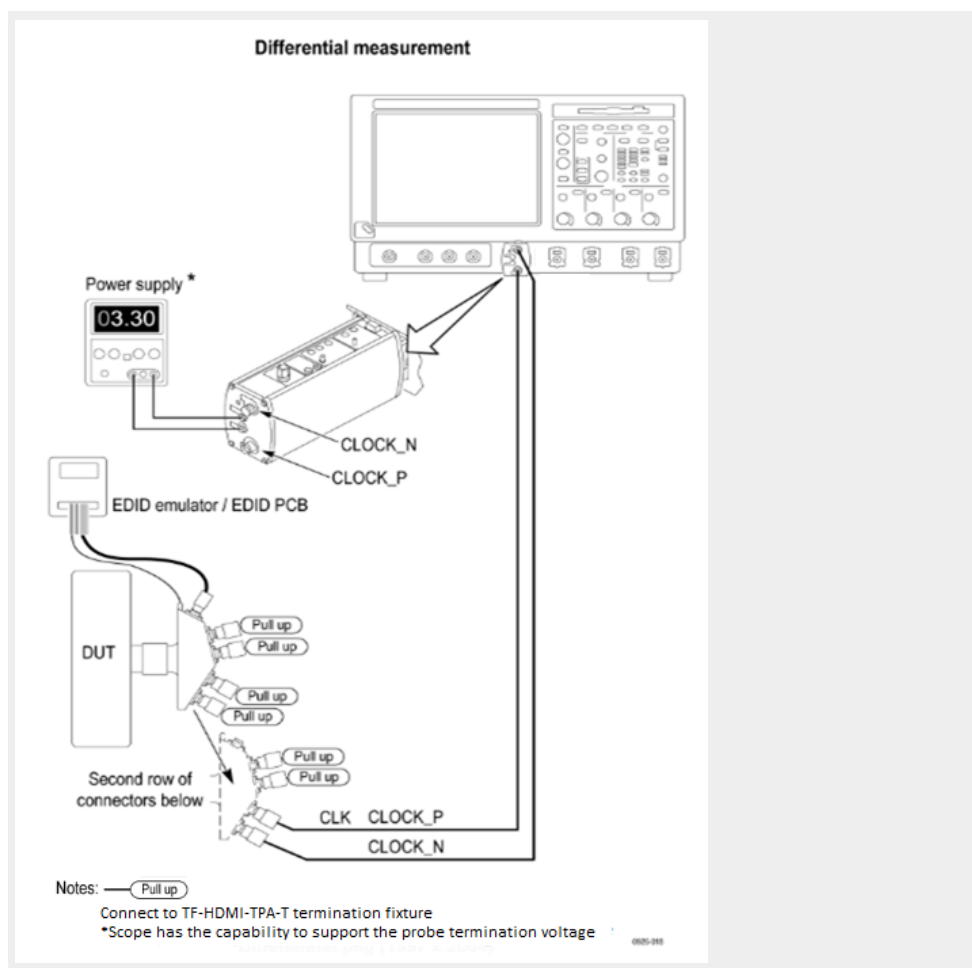

Set the DUT to operate in normal mode.

Measurement algorithm

The algorithm calculates the Clock Duty Cycle of the waveform as per the following steps:

1. DPOJET Duty Cycle measurement is used to perform this measurement.
2. The Duty Cycle (Max) and Duty Cycle (Min) value calculate the difference in positive (or negative) pulse widths from one cycle to the next.

3. The application calculates these measurements using the following equations:

$$\Delta W_n^+ = \Delta W_n^+ - \Delta W_{n-1}^+$$

$$\Delta W_n^- = \Delta W_n^- - \Delta W_{n-1}^-$$

Where:

- ΔW^+ is the difference between positive pulse widths of adjacent clock cycles.
- ΔW^- is the difference between negative pulse widths of adjacent clock cycles.
- W^+ is the positive pulse width measurement.
- W^- is the negative pulse width measurement.

HF1- 7- Source TMD5 Electrical - 6G - Clock jitter

This test confirms that the clock jitter of the TMD5 differential clock complies with the limits mentioned in specification.

Required test equipment

In addition to the DUT, you will need the following:

- Digital Storage oscilloscope: DPO/DSA/MSO series oscilloscope with BW greater than or equal to 16 GHz
- Four Differential probes – P7313SMA, for single ended and differential tests
- Test fixture: TF-HDM-TPA-S fixture for Source to be used for source testing
- Power supply: PWS4205 or PWS2185 (if using external power supply option)

Connect the equipment as shown in the Source differential diagram.

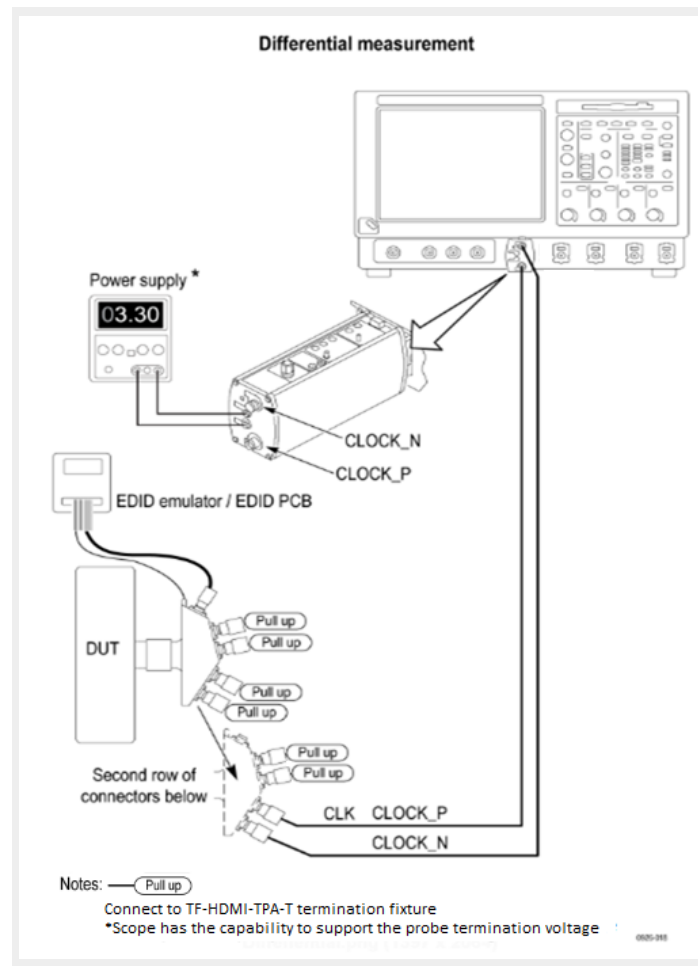

Set the DUT to operate in normal mode.

Measurement algorithm

TekExpress HDM automatically executes the following calculations:

1. Acquire the differential clock signal with same settings as before:
Compliance Mode: 50 GS/sec Compliance Mode: 18M.
2. Apply 12.5x BW enhancement filter and save the wfm: - C:\TekScope\Math Arbitrary Filters\Probe-Filters\P7313_SMA_12.5x_16GHz_50GSs.flr and save this wfm as Clk_BWE.wfm.
3. Pass Clk_BWE.wfm from step 2 to algorithm for swing calculation.
4. Swing limits: If ($V_s > 1200$ mV) OR ($V_s < 400$ mV) then FAIL.
5. Apply the Cable effect on Clk_BWE.wfm from step 2, that is apply sdlaTp2clk.flr filter. Save this wfm as Clock_CableEffect.wfm.
 - Recall Clk_BWE.wfm on Ref1
 - Load Arbfil1 = sdlaTp2clk.flr
 - Math1 = Arbfil1(Ref1)
 - Save Math1 as Clock_CableEffect.wfm
6. Recall Clock_CableEffect.wfm on Ref1

7. Load load arbfil1 = HDMI2_EQ_50G.fl1
8. Math1 = arbfil1(Ref1)
9. Pass Math1 from step 8 to DPOJET for jitter calculation. DPOJET settings are same as before:
 - Edge->Rising->50% TIE CH1
 - Signal Type: Clock
 - Clock Edge: Rise
 - Clock Recovery => Method: PLL Custom BW
 - PLL Model: Type I
 - Loop BW :4 MHz
 - Filter Spec : 1 st Order
 - Freq (F1) : 4 MHz
10. If Clock jitter exceeds 0.3 times TBIT then FAIL.

HF1-1- Source TMDS Electrical - 6G - V_L and V_{Swing}

This test confirms that the low voltage level of the TMDS single-ended signals and the Swing of the single-ended signals complies with the limits listed in the specification.

Required test equipment

In addition to the DUT, you will need the following:

- Digital Storage oscilloscope: DPO/DSA/MSO series oscilloscope with BW greater than or equal to 16 GHz
- Four Differential probes – P7313SMA, for single ended and differential tests
- Test fixture: TF-HDM-TPA-S fixture for Source to be used for source testing
- Power supply: PWS4205 or PWS2185 (if using external power supply option)

Connect the equipment as shown in the Source single ended diagram.

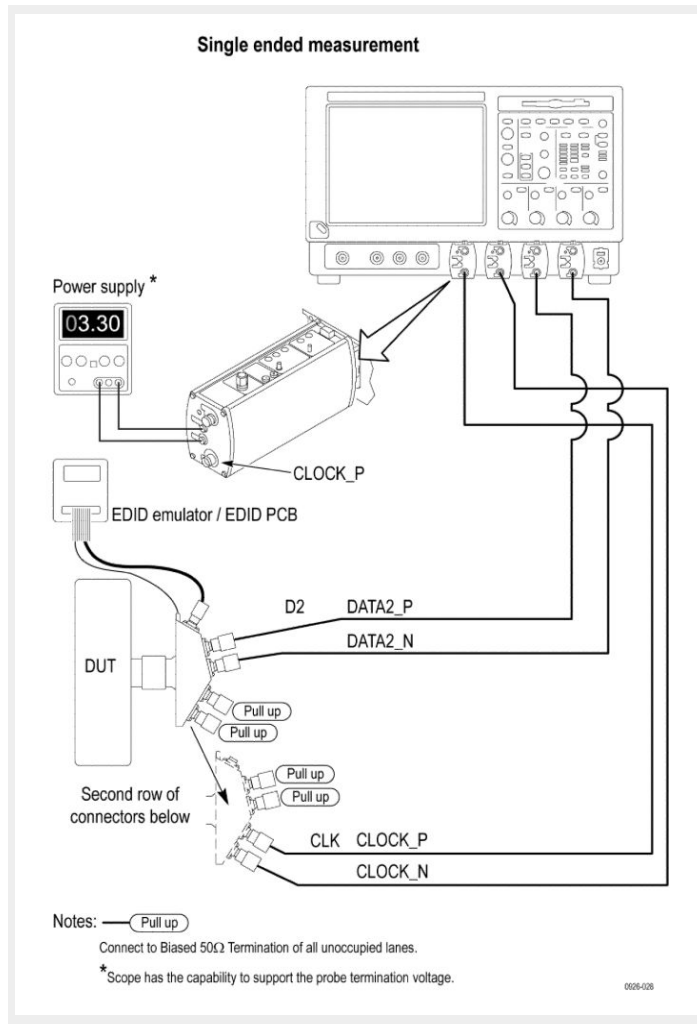

Set the DUT to operate in normal mode.

Measurement algorithm

The algorithm calculates the rise and fall time of the waveform as per the following steps:

Given a waveform, find the V_{High} and V_{Low}

1. Measure V_{Low} :

- a. Capture 1000 or more repetitions, triggered at the vertical mid-point of the High-to-Low transition of a H-L-L-L bit sequence. Each capture must be of duration 3 times TBIT.
- b. Display the voltage (vertical) histogram on the scope, with the histogram data accumulated only from the last 2-bits of the H-L-L-L sequence.
- c. Read the V_{Low} value as the most common low-level (mode) voltage shown on the histogram
- d. Capture the 1,000 or more repetitions, triggered at the vertical mid-point of the Low-to-High transition of a L-H-H-H bit sequence. Each capture should be of duration 3 times Tbit.

- e. Display the voltage (vertical) histogram on the oscilloscope, with the histogram data accumulated only from the last 2-bits of the L-H-H-H sequence.
 - f. Read the V_{High} value as the most common high-level voltage shown on the histogram.
 - g. Calculate the $V_{\text{Swing}} = V_{\text{High}} - V_{\text{Low}}$.
2. In the case of Data Signals:
 - If the ($V_{\text{Low}} < 2.30 \text{ V}$) or ($2.90 \text{ V} < V_{\text{Low}}$), then FAIL.
 - If the ($V_{\text{Swing}} < 400 \text{ mV}$) or ($600 \text{ mV} < V_{\text{Swing}}$), then FAIL.
 3. In the case of Clock Signals:
 - If ($V_{\text{Low}} < 2.30 \text{ V}$) or ($3.10 \text{ V} < V_{\text{Low}}$), then FAIL.
 - If ($V_{\text{Swing}} < 200 \text{ mV}$) or ($600 \text{ mV} < V_{\text{Swing}}$), then FAIL.
 4. Repeat the test for all eight TMDS signals.

HF1- 8 - Source TMDS Electrical - 6G - Data Eye Diagram

This test confirms that the HDMI Data output has signal quality that meets the eye opening required by the specification.

Required test equipment

In addition to the DUT, you will need the following:

- Digital Storage oscilloscope: DPO/DSA/MSO series oscilloscope with BW greater than or equal to 16 GHz
- Four Differential probes – P7313SMA, for single ended and differential tests
- Test fixture: TF-HDM-TPA-S fixture for Source to be used for source testing
- Power supply: PWS4205 or PWS2185 (if using external power supply option)

Connect the equipment as shown in the Source data eye diagram.

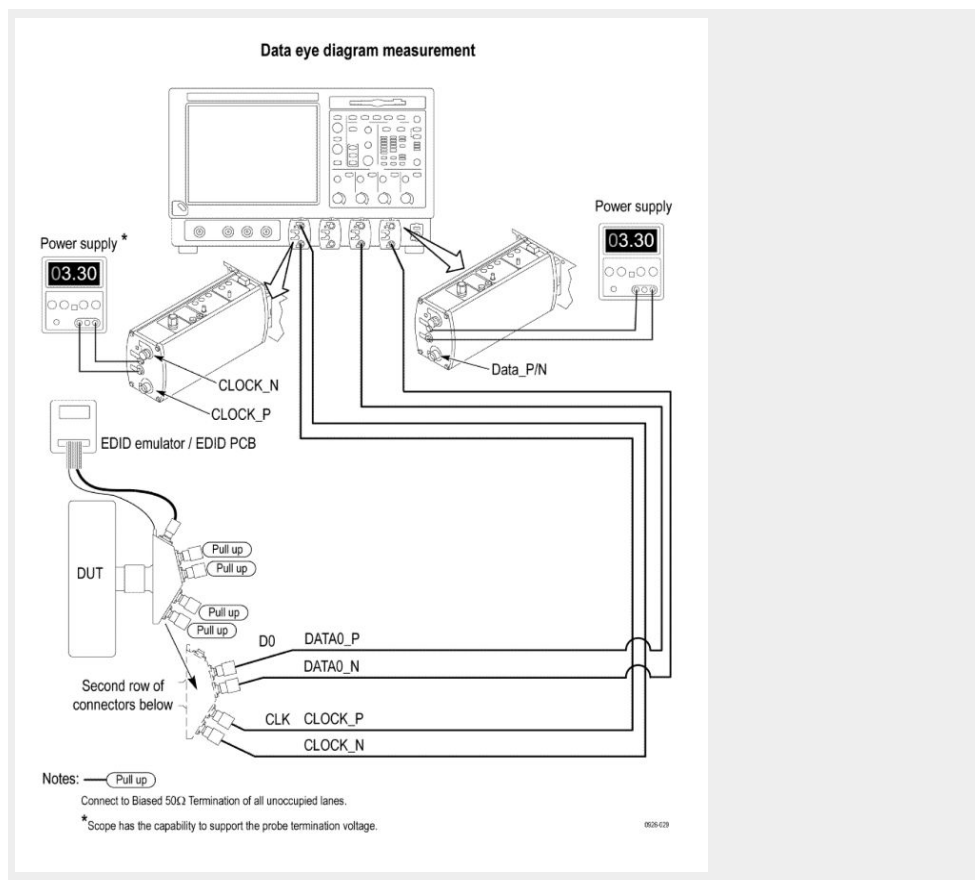

Set the DUT to operate in normal mode.

Measurement algorithm

TekExpress HDM automatically executes the following calculations:

This is a DPOJET based measurement.

CTS Procedure

- Source Eye Diagram test is measured at TP2_EQ.
- TP2 is the signal after passing along a worst cable.
- Worst cable has worst attenuation and skew of 112 ps.

Measurement procedure

1. Connect the Clock of the HDMI 2.0 source DUT to Ch1 of the oscilloscope. (Adding Type 4 Cable Emulator and inserting 112 ps delay on all TMDS data positive lanes.)
2. Connect Data0 (0/1/2/) +ve of the HDMI 2.0 Source to Ch3 of the oscilloscope.
3. Connect Data0 (0/1/2/) -ve of the HDMI 2.0 Source to Ch4 of the oscilloscope.

4. On Clock signal :
 - Load Arbfilt1 = sdlaTp3DIFFSrc1.flr – sdlaTp2clk.flr
 - Math1 = Arbfilt1 (Ch1)
 - Save Math1 as 1-7 TMDS Data Eye Diagram_Clock.wfm
5. On Data signal, load below filter files:
 - ArbFilt1 = sdlaTp2ADp.flr
 - ArbFilt2 = sdlaTp2ADn.flr
 - ArbFilt3 = sdlaTp2BDp.flr
 - Arbfilt4 = sdlaTp2BDn.flr
6. Define Math waveforms
 - Math2 = Arbfilt1 (Ch3) + Arbfilt2 (Ch4)
 - Math3 = ArbFilt3 (Ch3) + Arbfilt4 (Ch4)
 - Save Math4 = Math 2 – Math3 as 1-7 TMDS Data Eye Diagram_Data.wfm
7. Clear all Maths and filter file definitions.
8. Recall 1-7 TMDS Data Eye Diagram_Clock.wfm on Ref1.
9. Recall 1-7 TMDS Data Eye Diagram_Data.wfm on Ref2.
10. Load arbfilt1 = HDMI2_EQ_50G.flr.
 Math1 = arbfilt1 (Ref1)
 Math2 = arbfilt1 (Ref2)
11. Perform DPOJET ->Mask Hits measurements with below settings:
 - Clock Recovery => Method: Explicit Clock – PLL,
 - Clock Source: Math1
 - Clock Edge: Rise
 - Clock Multiplier: 40
 - PLL Model: Type I
 - Damping: 700 m
 - Loop BW: 4 MHz
 - Mask File = Data Rate_5.92 Gbps.msk
 - Clock offset = Auto
 - BitType = All
 - Plot = Eye Diagram
12. Perform DPOJET ->Eye width measurements with below settings:
 - Clock Recovery => Method: Explicit Clock – PLL,
 - Clock Source: Math1
 - Clock Edge: Rise

- Clock Multiplier: 40
 - PLL Model: Type I
 - Damping: 700 m
 - Loop BW: 4 MHz
 - Clock offset = Auto
 - Bit Type = All
 - Measurement setting ->Cursor gating ON
13. Enable the measurement with vertical cursors on at 5% and 95% of the oscilloscope acquisition.
 14. Perform the above measurement on Data1 and Data2 by repeating the steps from (2) to (13).

(Adding Type4 Cable Emulator and inserting 112 psec delay on all TMDS data negative lanes.)

1. Connect the Clock of the HDMI 2.0 source DUT to Ch1 of the oscilloscope.
2. Connect Data0 (0/1/2/) +ve of the HDMI 2.0 Source to Ch3 of the oscilloscope.
3. Connect Data0 (0/1/2/) -ve of the HDMI 2.0 Source to Ch4 of the oscilloscope.
4. On Clock signal:
 - Load Arbfilt1 = sdlaTp3DIFFSrc1.flr – sdlaTp2clk.flr
 - Math1 = Arbfilt1 (Ch1)
 - Save Math1 as 1-7 TMDS Data Eye Diagram_Clock.wfm
5. On Data signal, load these filter files:
 - ArbFilt1 = sdlaTp2ADp.flr
 - ArbFilt2 = sdlaTp2ADn.flr
 - Arbfilt3 = sdlaTp2BDp.flr
 - Arbfilt4 = sdlaTp2BDn.flr
6. Define Math waveforms:
 - Math2 = Arbfilt1 (Ch4) + Arbfilt2 (Ch3)
 - Math3 = ArbFilt3 (Ch4) + Arbfilt4 (Ch3)
 - Save Math4 = Math 3 – Math2 as 1-7 TMDS Data Eye Diagram_Data.wfm
7. Clear all Maths and filter file definitions.
8. Recall 1-7 TMDS Data Eye Diagram_Clock.wfm on Ref1
9. Recall 1-7 TMDS Data Eye Diagram_Data.wfm on Ref2
10. Load arbfilt1 = HDMI2_EQ_50G.flr
 - Math1 = arbfilt1(Ref1)
 - Math2 = arbfilt1(Ref2).

11. Perform DPOJET ->Auto Fit Mask Hits with below settings:

- Clock Recovery => Method: Explicit Clock – PLL,
- Clock Source: Math1
- Clock Edge: Rise
- Clock Multiplier: 40
- PLL Model: Type I
- Damping: 700 m
- Loop BW: 4 MHz
- Mask File = Data Rate_5.92 Gbps.msk
- Clock offset = Auto
- BitType = All
- Plot = Eye Diagram

12. Perform DPOJET ->Eye width measurements with below settings:

- Clock Recovery => Method: Explicit Clock – PLL,
- Clock Source: Math1
- Clock Edge: Rise
- Clock Multiplier: 40
- PLL Model: Type I
- Damping: 700 m
- Loop BW: 4 MHz
- Clock offset = Auto
- Bit Type = All
- Measurement setting ->Cursor gating ON

13. Enable the measurement with vertical cursors on at 5% and 95% of the scope acquisition. Perform the above measurement on Data 1 and Data 2 by repeating the steps from (2) to (13). Repeat the test for remaining supported test character rates. Only one video format/pixel-size combination is required per TMDS character rate.**TP2 mask****Table 17: Mask coordinates at different data rates**

TMDS Bit Rate (Gbps)	H (Tbit)	V (mV)
3.71	0.6	335
4.46	0.56	295
5.94	0.4	150

HDM Data Eye Diagram Test - Mask Movement

When performing the HDM Data Eye Diagram test (Source), if the test fails due to mask hits, you are presented with a dialog box to enter a timing value that will be used to shift the Mask horizontally, thus allowing the test to pass. You will have up to three opportunities to adjust the mask position. If, after three attempts, the test still fails due to any mask hits, the test will stop and report the test as failed. The first message you see when the Eye Diagram test fails due to mask hits provides a short description of what you need to adjust the mask position.

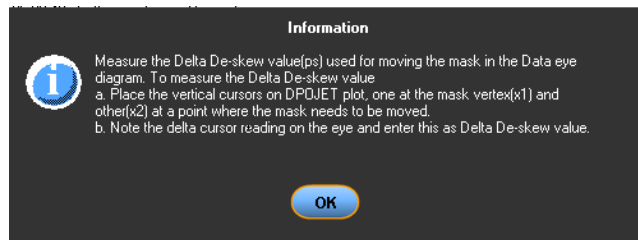

After you select OK, the Measure the Deskew Value dialog box displays. Once you determine the amount of time (in picoseconds) to shift the mask horizontally, enter the value here.

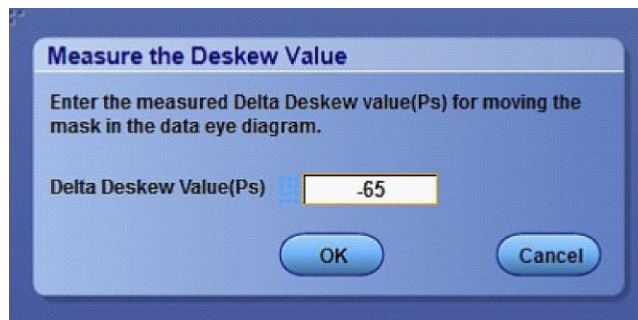

- Digital Storage oscilloscope: DPO/DSA/MSO series oscilloscope with BW greater than or equal to 16 GHz
- Four Differential probes – P7313SMA, for single ended and differential tests)
- Test fixture: TF-HDM-TPA-S fixture for Source to be used for source testing
- Power supply: PWS4205 or PWS2185 (if using external power supply option)

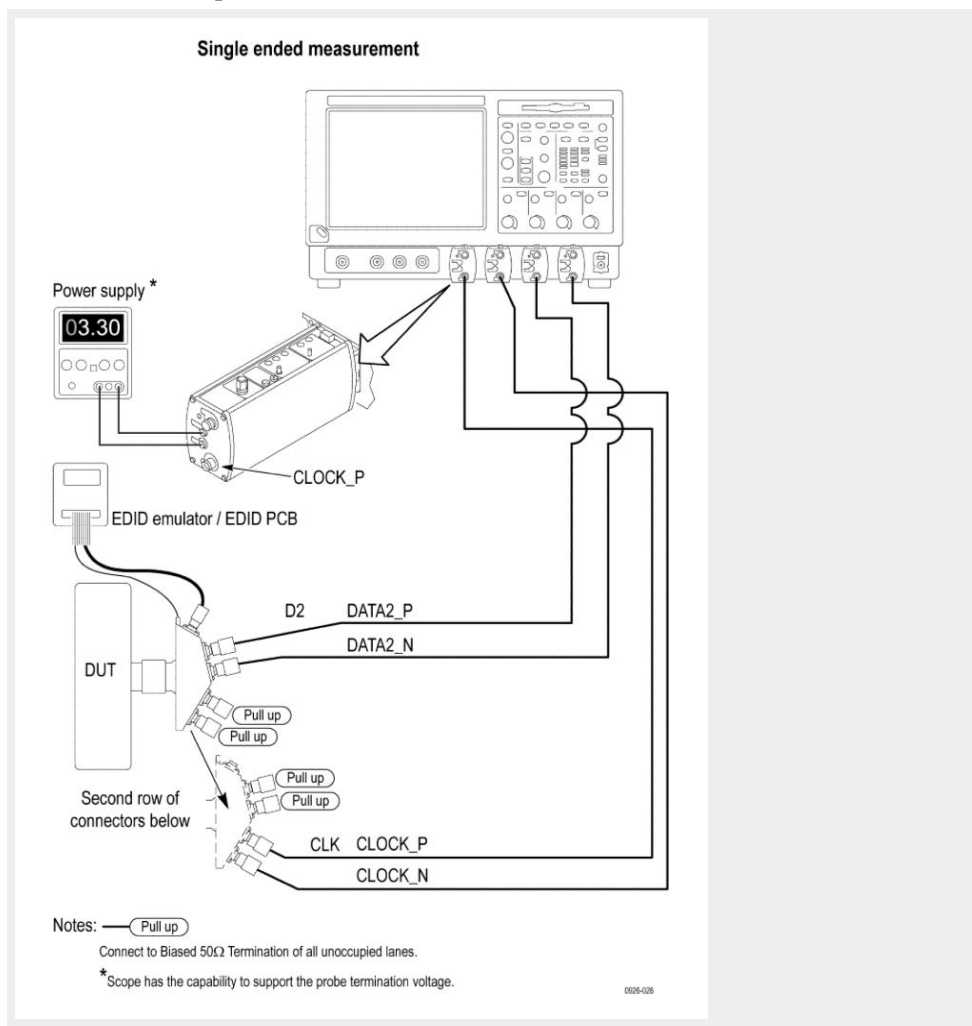

Measurement algorithm

TekExpress HDM automatically executes the following described calculations described:

The algorithm calculates the skew within any Differential pair in the TMDS portion as per below steps. Intra-pair skew test is a single-ended measurement.

1. Capture D0+, D0- single-ended signals.
2. Search for at least 1000 occurrences of HLLL pattern on D0+ and LLLH on D0-. Capture these as qualified region for the measurement.
3. Measure the average skew between the corresponding rising edges of D0+ and falling edges of D0- of the qualified region.
4. Repeat the test for all remaining untested TMDS differential pairs.

HF1- 5 - Source TMDS Electrical - 6G - Differential Voltage

This test confirms that the voltage level of the TMDS differential signals complies with the limits in the specification.

Required test equipment

In addition to the DUT, you will need the following:

- Digital Storage oscilloscope: DPO/DSA/MSO series oscilloscope with BW greater than or equal to 16 GHz
- Four Differential probes – P7313SMA, for single ended and differential tests
- Test fixture: TF-HDM-TPA-S fixture for Source to be used for source testing
- Power supply: PWS4205 or PWS2185 (if using external power supply option)

Connect the equipment as shown in the Source differential diagram.

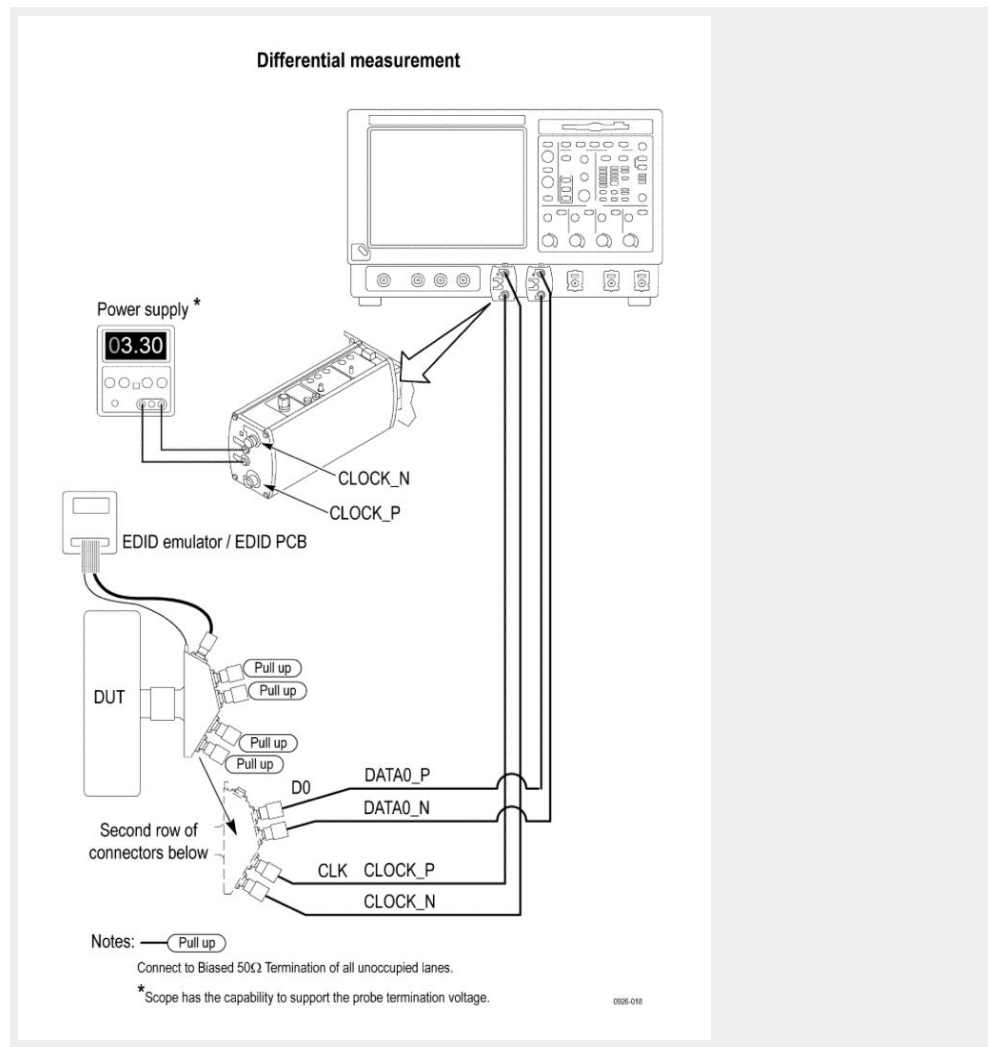

Set the DUT to operate in normal mode.

Measurement algorithm

The algorithm calculates the Differential voltage on Differential TMDS lanes clock, D0, D1, D2 as per following steps:

Given a waveform, find the Maximum Differential Voltage and Minimum Differential Voltage.

Measure the Minimum Differential voltage:

1. Capture 1000 or more repetitions, triggered at the vertical mid-point of the High-to-Low transition of a H-L-L-L bit sequence. Each capture must be of duration 3 times TBIT.
2. Display the voltage (vertical) histogram on the scope, with the histogram data accumulated only from the last 2-bits of the H-L-L-L sequence.
3. Read the Minimum Differential Voltage value as the most common low-level (mode) voltage shown on the histogram.

Measure the Maximum Differential voltage:

1. Capture 1000 or more repetitions, triggered at the vertical mid-point of the High-to-Low transition of a L-H-H-H bit sequence. Each capture must be of duration 3 times TBIT.
2. Display the voltage (vertical) histogram on the scope, with the histogram data accumulated only from the last 2-bits of the L-H-H-H sequence.
3. Read the Maximum Differential Voltage value as the most common low-level (mode) voltage shown on the histogram.

HDM - Sink Electrical tests for CTS 2.0

HF2-1 Min-max Differential Swing Tolerance

This HDMI Receiver test confirms that the Sink properly supports TMDS differential voltages at minimum and maximum levels.

Required test equipment

In addition to the DUT and high-bandwidth digital oscilloscope, you will need the following:

- HDMI signal generator: Two AWG70002A with options 01, 03 and 225, or two AWG7122C with options 1, 2/6, 8, and Option SDX with direct synthesis capability to simulate cable emulator effect and rise time filter effect.
- Rise time filter: Two 120 ps TTC filters (PSPL5915)
- Test fixture: A set of TF-HDM-TPA-S fixtures
- DC Power Supply
- Bias Tees: Eight bias tees from Mini-Circuits – ZX85-12G-S+
- Audio/Video display

Measurement algorithm

The following procedure is fully automated by Tektronix HDM Compliance Software (Option HDM-DS):

1. Connect the equipment as shown in the Sink Min diagram for AWG7122C or Sink Min diagram for AWG70002A.

Sink Min diagram for AWG7122C

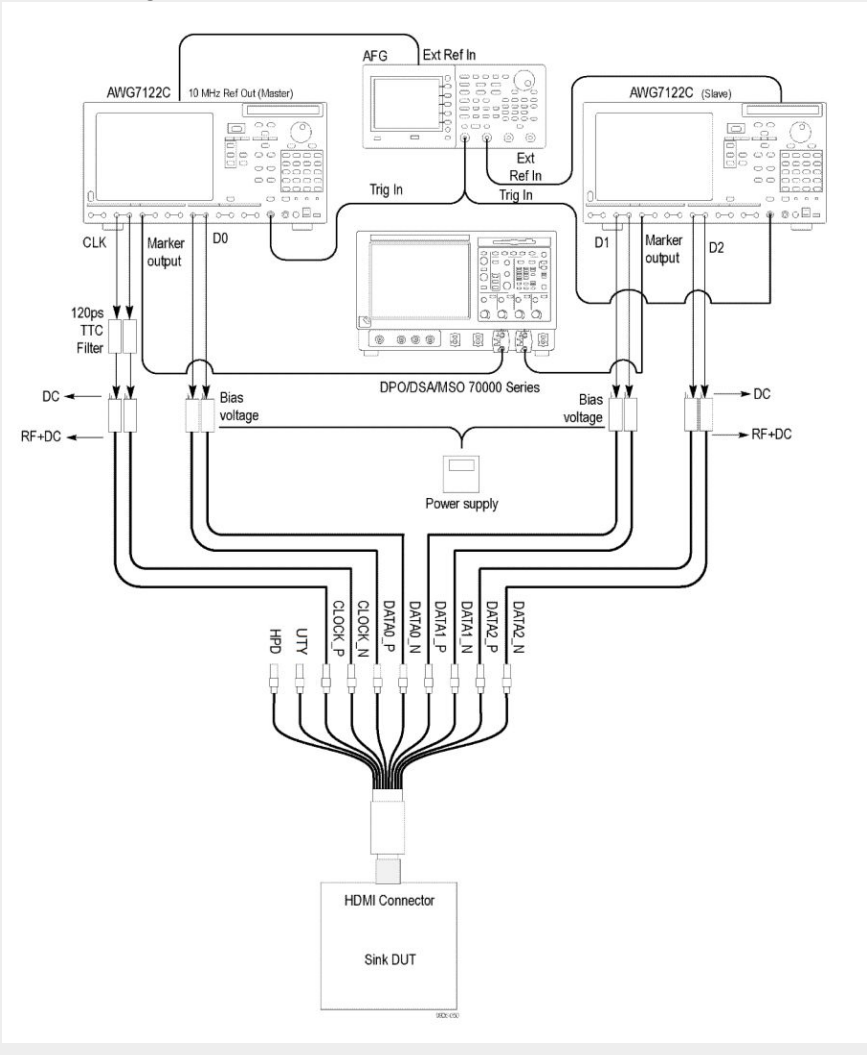

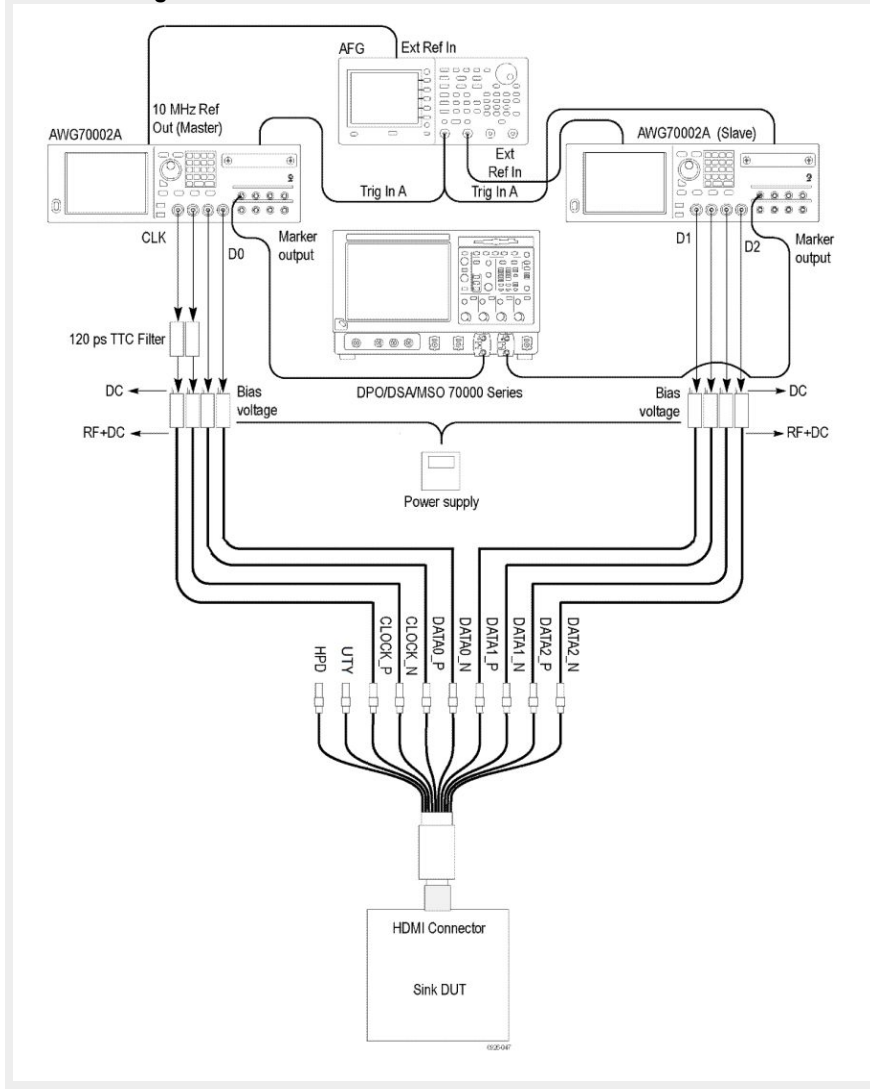

- # TekExpress HDM Advanced Analysis and Compliance Solution

- f.** Change the VICM to 3.3 V. Confirm that the Sink DUT continues to support the transmitted image without errors. If the Sink DUT does not support the transmitted resolution, then FAIL: “Min diff swing unsupported at VICM2 range”.

- g. Connect the equipment as shown in the Sink Max diagram for AWG7122C or Sink Max diagram for AWG70002A.

Sink Min/Nominal/Max Diagram for AWG7122C

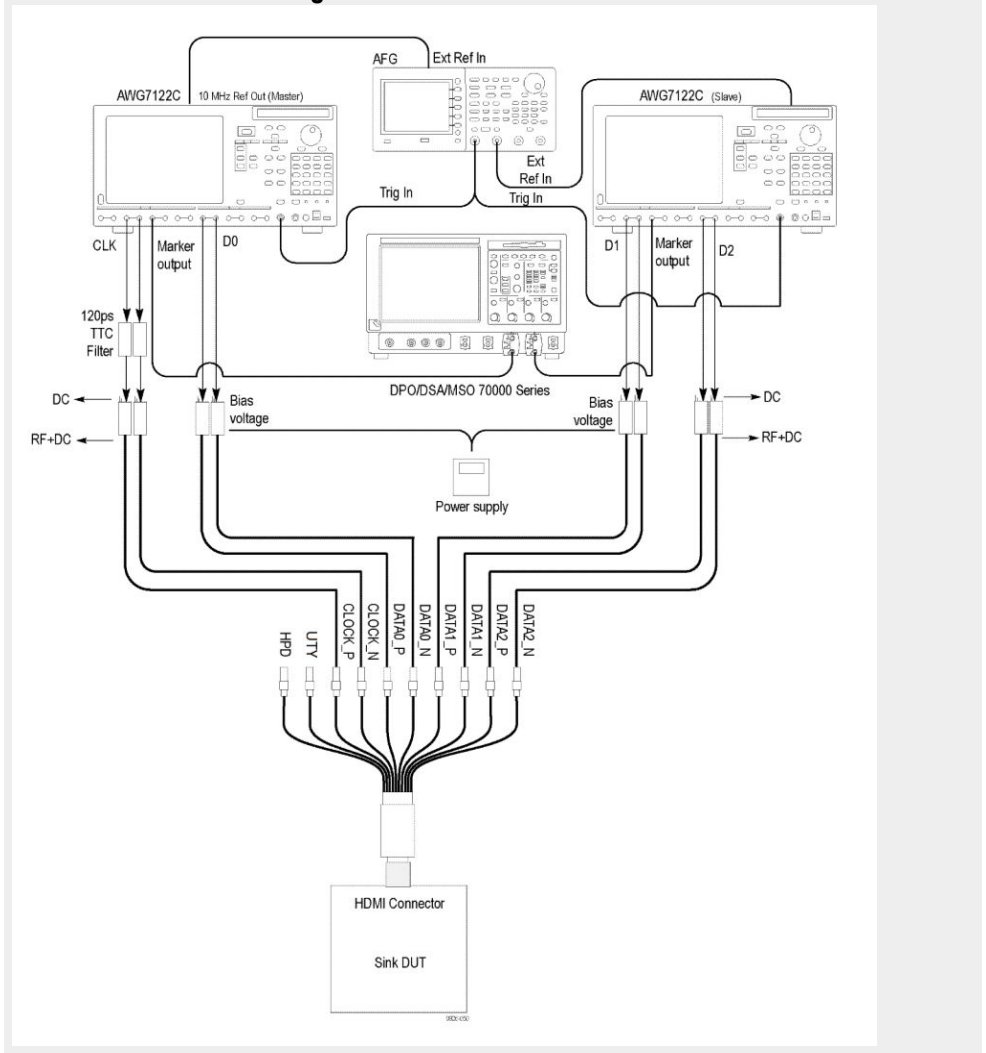

Sink Max diagram for AWG70002A

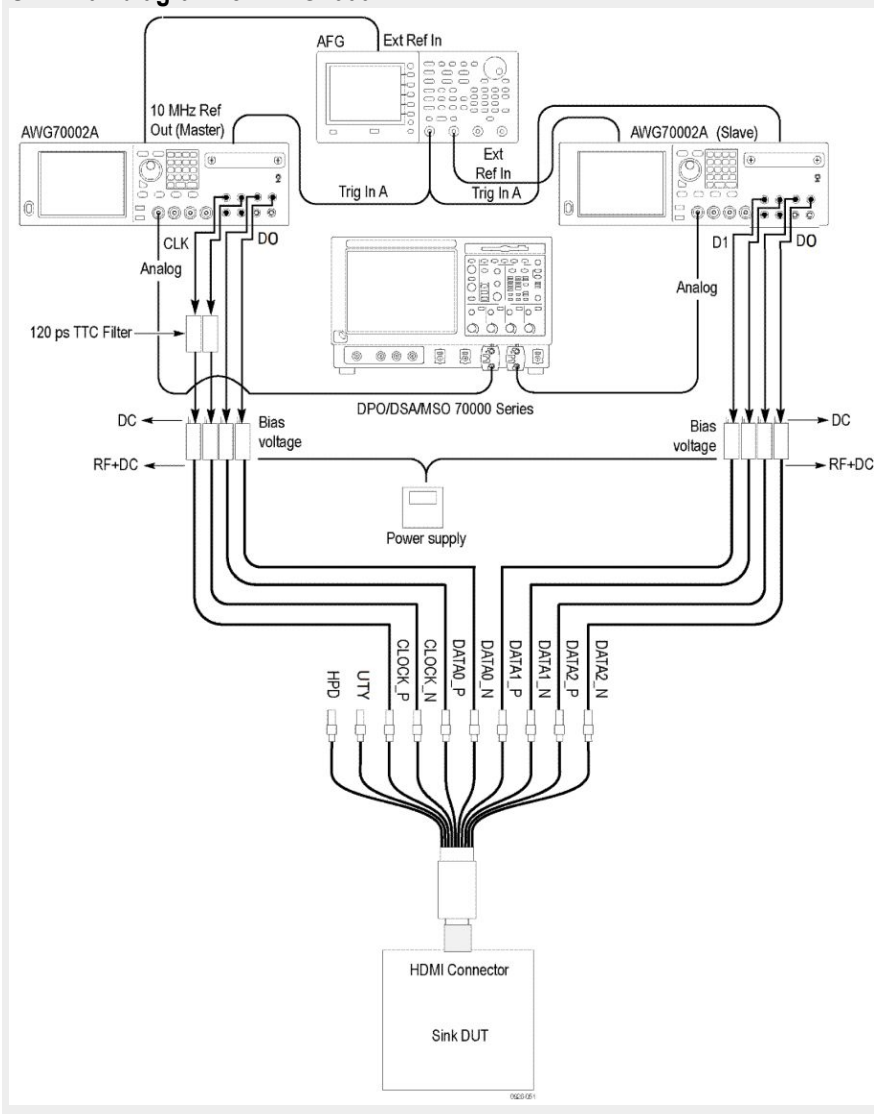

NOTE. For AWG7122C, the connection remains the same as the nominal pattern.

- h. Set the common mode voltage (VICM) to 2.6 V.
- i. Change the differential voltage to 1200 mV (600 mV/single-ended signal = max swing).
- j. Verify that the Sink DUT continues to support the transmitted image without errors.
- k. If the Sink DUT does not support the transmitted image, then FAIL: “Max diff swing unsupported at VICM1 range”.
- l. Change the VICM to 3.3 V. Verify that the Sink DUT continues to support the transmitted image without errors.
- m. If the Sink DUT fails to support the transmitted image, then FAIL: “Max diff swing unsupported at VICM2 range”.

HF2-2 Intra-pair skew test

This HDMI Receiver test confirms that the maximum allowed timing skew within each TMDS pair is supported by the Sink DUT.

Required test equipment

In addition to the DUT and high-bandwidth digital oscilloscope, you will need the following:

- HDMI signal generator: Two AWG70002A with options 01, 03 and 225, or two AWG7122C with options 1, 2/6, 8, and option SDX with direct synthesis capability to simulate cable emulator effect and Rise time filter effect.
- Rise time Filter: Two 120 ps TTC filters (PSPL5915)
- Test Fixture: A set of TF-HDM-TPA-S fixtures
- DC Power Supply
- Bias Tees: Eight bias tees from Mini-Circuits – ZX85-12G-S+
- Audio/Video display

Measurement algorithm

The following procedure is fully automated by Tektronix HDM Compliance Software (Option HDM-DS):

1. Connect the equipment as shown in the Sink Intra-pair skew diagram for AWG7122C-Nominal/Skew on D0 positive or Sink Intra-pair skew diagram for AWG70002A-Nominal/Skew on D0 positive.

Sink Intra-pair skew diagram for AWG7122C-Nominal

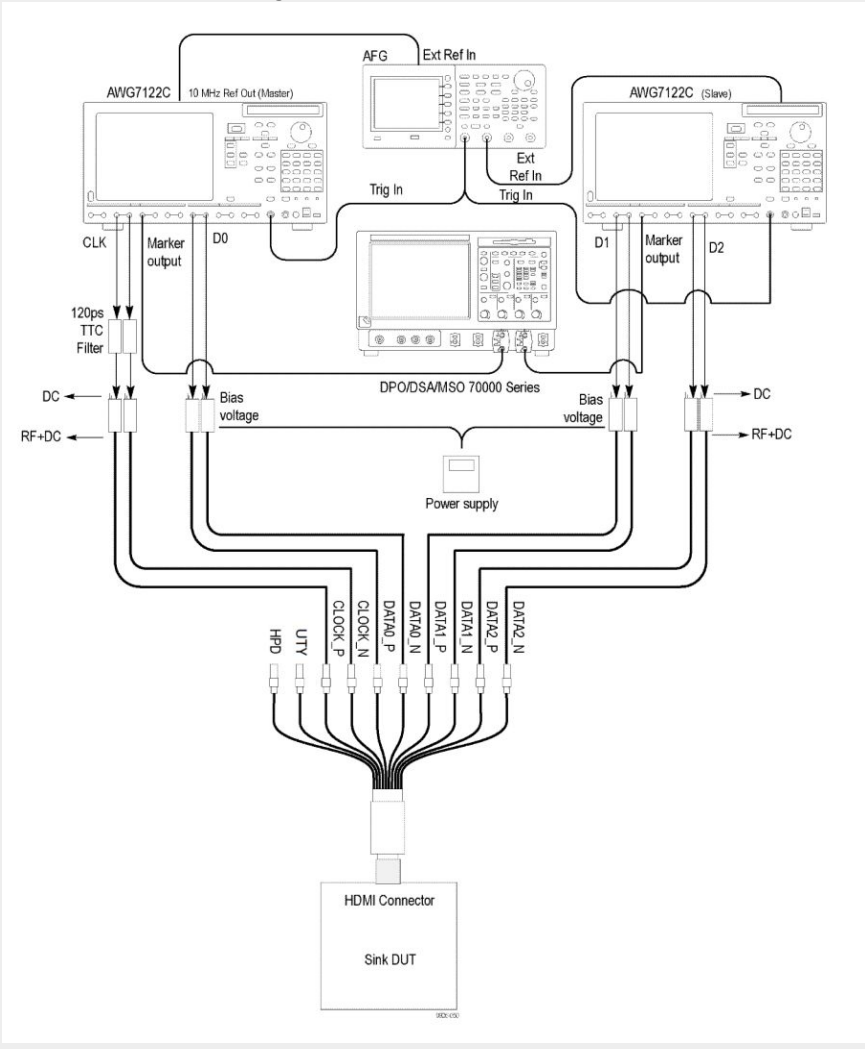

Sink Intra-pair skew diagram for AWG7122C-Skew on D0 positive

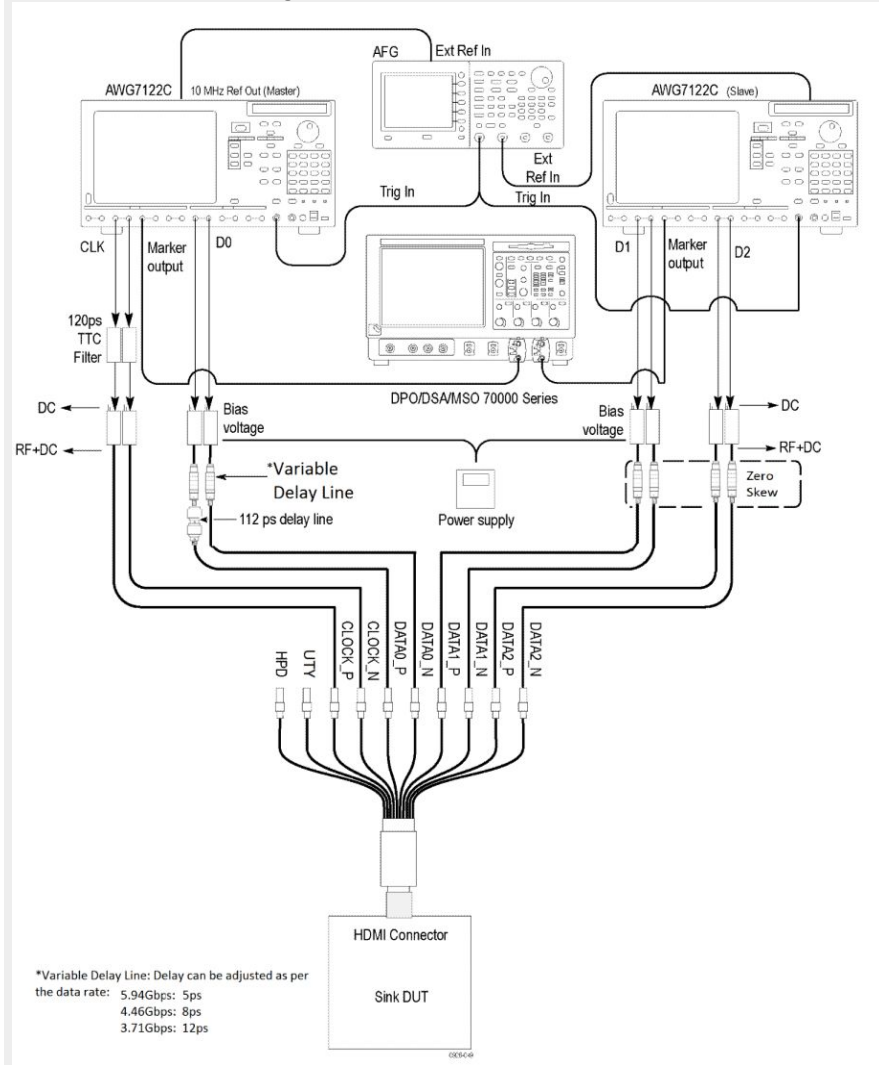

Sink Intra-pair skew diagram for AWG70002A-Nominal

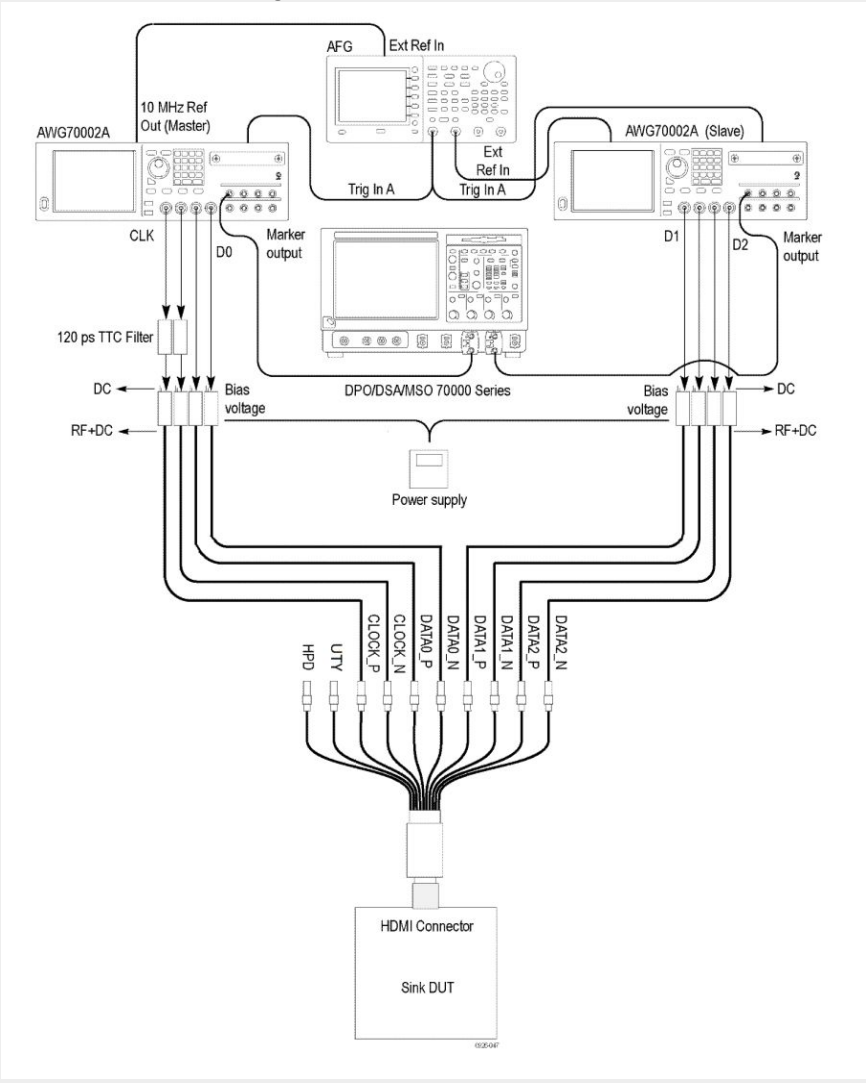

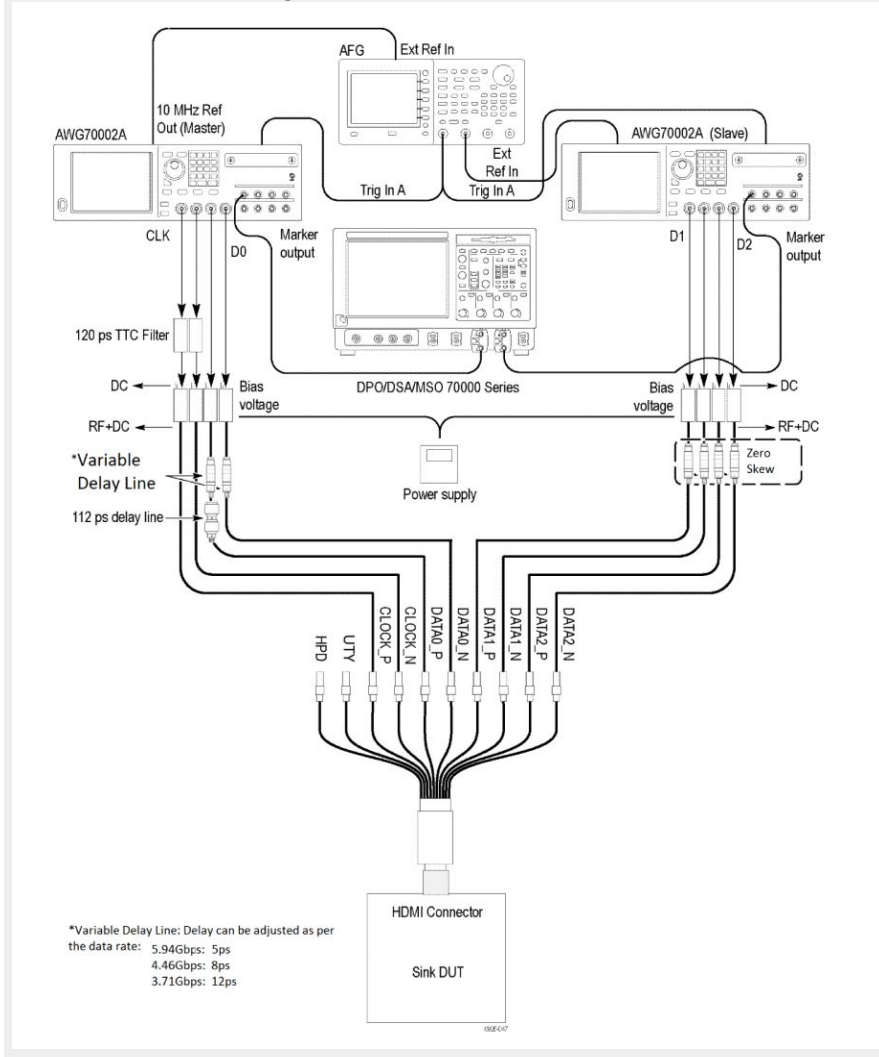

2. Calibrate the HDM Signal Generator AWG7K/70K output for the following settings.
 - Frequency: Highest frequency supported by the Sink DUT
 - Pattern: HDMI Gray Ramp data streams
 - Rise/fall times:
 - Set the rise/fall time of the TMDS CLOCK to between 75 ps and 110 ps.
 - Set the rise/fall time of the TMDS DATA between 42.5 ps and 65 ps.
 - Set the Single Ended Swing to 500 mV.
 - Set the VICM to 2.8 V.
3. Do the following for each TMDS differential pair Clock and Data:
 - a. Apply the worst skew at TP2 to the pair being tested:
 - Set skew of .15*Tbit on one line against the other line.

Apply the Worst Cable Emulator after the TMDS Signal Generator to cause 112 ps signal delay on the line of the TMDS differential pair against the other line.

- b.** Enable the Scrambling mode on DUT.
- c.** Operate the TMDS Signal Generator to output the tested Video Format.
- d.** If the Sink DUT fails to adequately support the transmitted image, then FAIL.
- e.** Switch the setting of the signal delay on the other line for the tested TMDS differential pair.
- f.** If the Sink DUT fails to adequately support the transmitted image, then FAIL.
- g.** Repeat the test for the remaining untested pairs.
- h.** For all TMDS signals, set (VICM) to 3.3 V and repeat the procedure.

HF2-3-Jitter Tolerance test

This HDMI Receiver test confirms that the maximum allowed clock jitter on TMDS signal is supported by the Sink DUT.

Required test equipment

In addition to the DUT and high-bandwidth digital oscilloscope, you will need the following:

- HDMI signal generator: Two AWG70002A with options 01, 03 and 225, or two AWG7122C with options 1, 2/6, 8, and option SDX with direct synthesis capability to simulate cable emulator effect and Rise time filter effect.
- Rise time filter: Two 120 ps TTC filters (PSPL5915)
- Test fixture: A set of TF-HDM-TPA-S fixtures
- DC Power Supply
- Bias Tees: Eight bias tees from Mini-Circuits – ZX85-12G-S+
- Audio/ Video display

Measurement algorithm

The following procedure is fully automated by Tektronix HDM Compliance Software (Option HDM-DS):

- 1.** Connect the equipment as shown in the Sink Jitter tolerance diagram for AWG7122C-Nominal/Skew on Do positive or Sink Jitter tolerance diagram for AWG70002A-Nominal/Skew on Do positive.

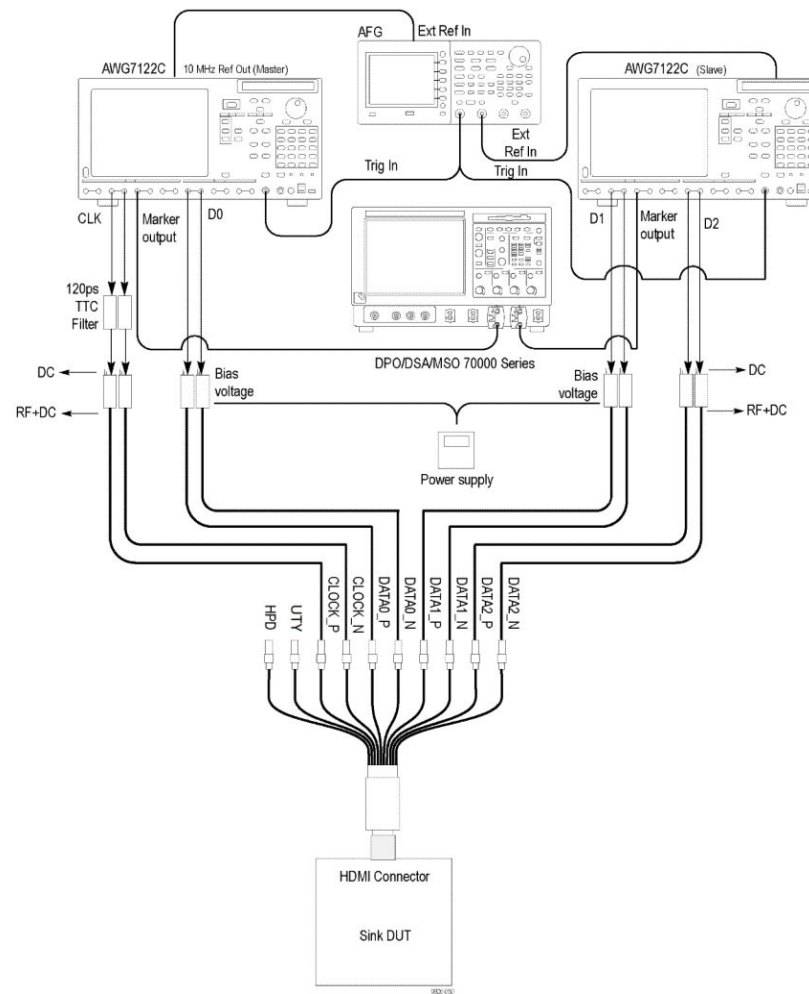

Sink Jitter tolerance diagram for AWG70002A-Nominal

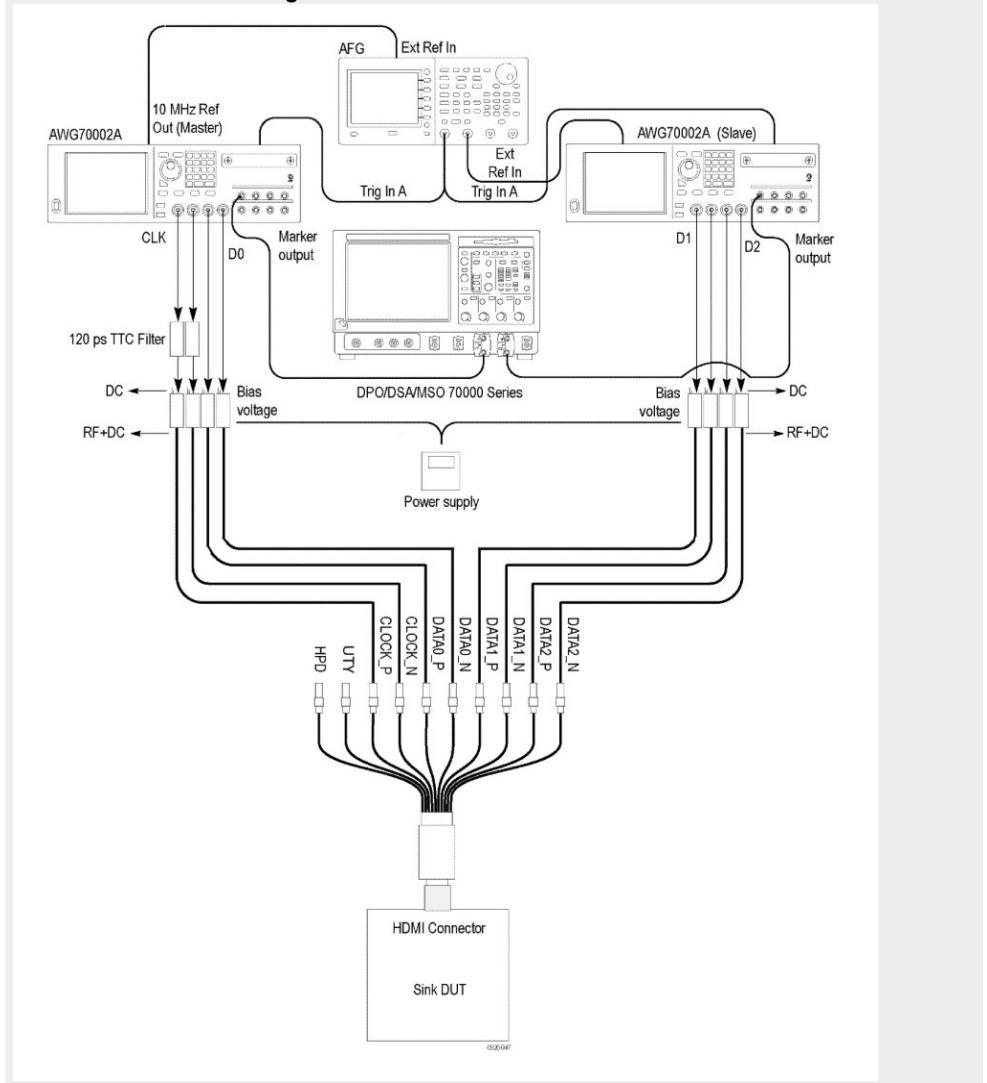

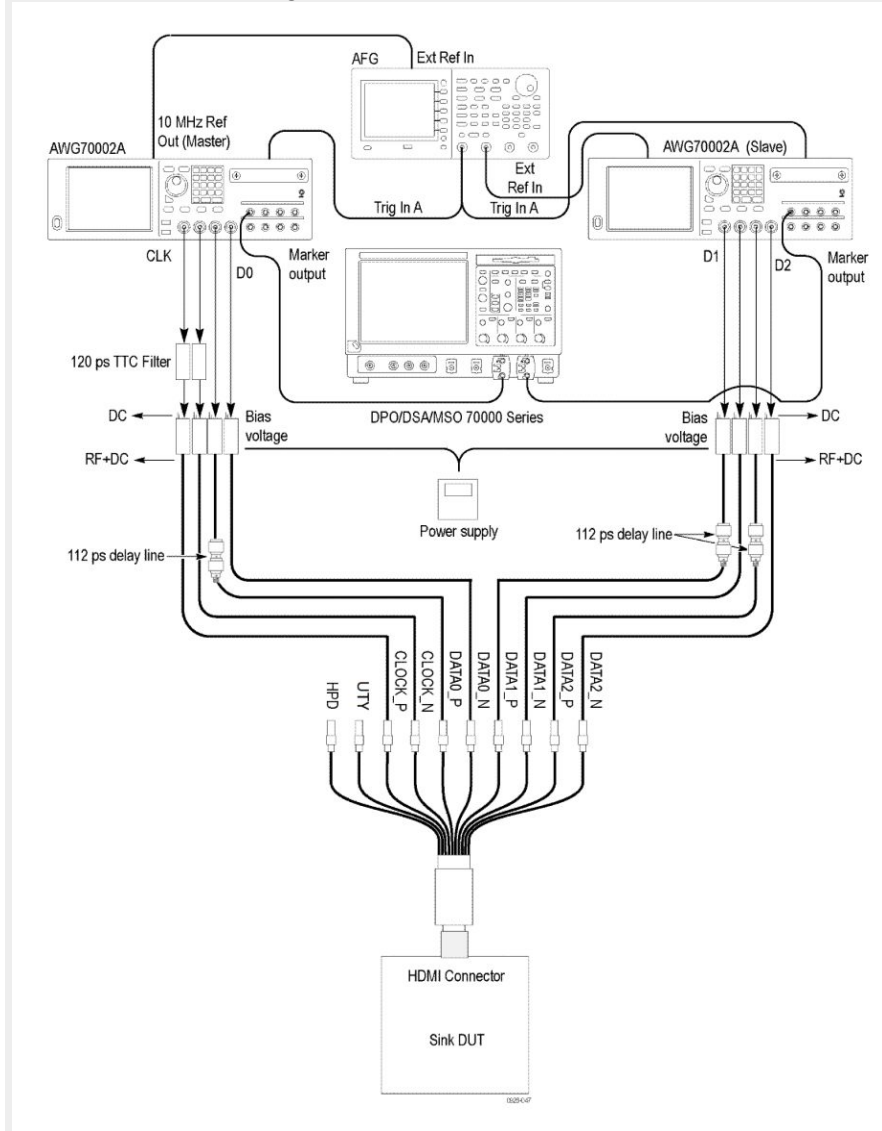
Sink Jitter tolerance diagram for AWG70002A-Skew on D0 positive

2. Calibrate the HDM Signal Generator AWG7K/70K output for the following settings.
 - a. Frequency: Highest frequency supported by the Sink DUT
 - b. Pattern: HDMI Gray Ramp data streams
 - c. Rise/fall times:

Set the rise/fall time of the TMDS CLOCK to between 75 ps and 110 ps.

Set the rise/fall time of the TMDS DATA between 42.5 ps and 65 ps.
 - d. Set VICM to 2.9 V.
 - e. Set Single Ended Swing to 400 mV.

- f. Below are the jitter frequencies inserted on the signal:

D_JITTER = 500 kHz (on TMDS_CLOCK), C_JITTER = 10 MHz.

D_JITTER = 1 MHz (on TMDS_CLOCK), C_JITTER = 7 MHz.

NOTE. All jitter amounts described below are relative to a recovered clock as measured with a Clock Recovery Unit). All four jitter frequencies define sinusoidal jitter). [Make TP2 worst condition]

- g. Apply the Worst Cable Emulator under the condition that the Worst Cable Emulator causes delay on all TMDS DATA positive (+) lines against negative (–) lines.
- h. Generate TP2 signal and adjust the jitter amplitude as follows:
C_JITTER to be 0.3*Tbit at TP2 after processing with the CRU and applying the Reference Cable Equalizer for 3.4 Gbps–6 Gbps.
Data waveform (eye diagram) to nearly touch the 2 corners (right and left) points of the TP2_EQ eye mask, but without causing a TP2_EQ eye mask violation after processing with the CRU and applying the Reference Cable Equalizer for 3.4 Gbps–6 Gbps.
- i. Connect the TMDS Signal Generator to the Sink DUT.
- a. Use the I2C Analyzer to write 1 to the Scrambling_Enable bit of the Sink DUT.
 - b. Operate the TMDS Signal Generator to output the tested Video Format.
 - c. If the CDF field Sink_Error_Counter is “Y” and the DUT passed all tests in Section 8.2.3 (Test ID HF2-18, HF2-19, HF2-20), then measure the error rate using the Error Counter. If the Error rate is more than 10⁻⁹, then FAIL.

NOTE. For Auto Calibration algorithm details, refer HDMXpress Online Help.

HDM - Sink Protocol tests for CTS 2.0

HF2-6 Sink video timing - 6G - 2160p 24 bit color depth

This test confirms that the Sink DUT supports 24-bit color depth 2160p video format for TMDS Character rate above 340 Mcsc up to 600 Mcsc.

Required test equipment

In addition to the DUT and high-bandwidth digital oscilloscope, you will need the following:

- HDMI Signal generator: Two AWG70002A instruments with options 01, 03 and 225 or two AWG7122C instruments with options 1, 2/6, 8, and Option SDX with Direct Synthesis capability to simulate Cable emulator effect and Rise time filter effect.
- Rise time Filter: Two 120 ps TTC filter from Pico Second Pulse Labs (5915-100-1200)
- Test Fixture: One set of TF-HDM-TPA-S fixture
- DC Power Supply: Tektronix Power Supply or any other
- Bias Tees: Eight Bias Tees from Mini-Circuits – ZX85-12G-S+
- Audio/Video Display

Measurement algorithm

The following procedure is fully automated by TekExpress HDM Software:

1. Connect the equipment as shown in the Sink Protocol diagram for AWG7122C or Sink Protocol diagram for AWG70002A.

Sink Protocol diagram for AWG7122C

The diagram illustrates the Sink Protocol setup for the AWG7122C. It shows the following components and connections:

- AWG7122C (Master):** Labeled "10 MHz Ref Out (Master)". It provides a "Marker output" (CLK) and a "D0" signal to the DPO/DSA/MSO 70000 Series oscilloscope. It also provides a "Bias voltage" and "RF+DC" to the Sink DUT.
- AWG7122C (Slave):** Labeled "AWG7122C (Slave)". It provides a "Marker output" (D1, D2) to the DPO/DSA/MSO 70000 Series oscilloscope. It also provides a "Bias voltage" and "RF+DC" to the Sink DUT.
- DPO/DSA/MSO 70000 Series:** Receives signals from both AWG7122C units. It has a "Trig In" input connected to the "Ext Ref In" of the Slave unit. It also provides a "Marker output" to the Slave unit.
- Sink DUT:** Connected to the Sink DUT via an HDMI Connector. It receives signals for "HdQ", "UTY", "GLOCK_P", "GLOCK_N", "DATA0_P", "DATA0_N", "DATA1_P", "DATA1_N", "DATA2_P", and "DATA2_N".
- Power supply:** Provides power to the Sink DUT.
- AFG:** Provides an "Ext Ref In" signal to the Slave unit.

The diagram is labeled "SINK 1/31" at the bottom right.

Sink Protocol diagram for AWG70002A

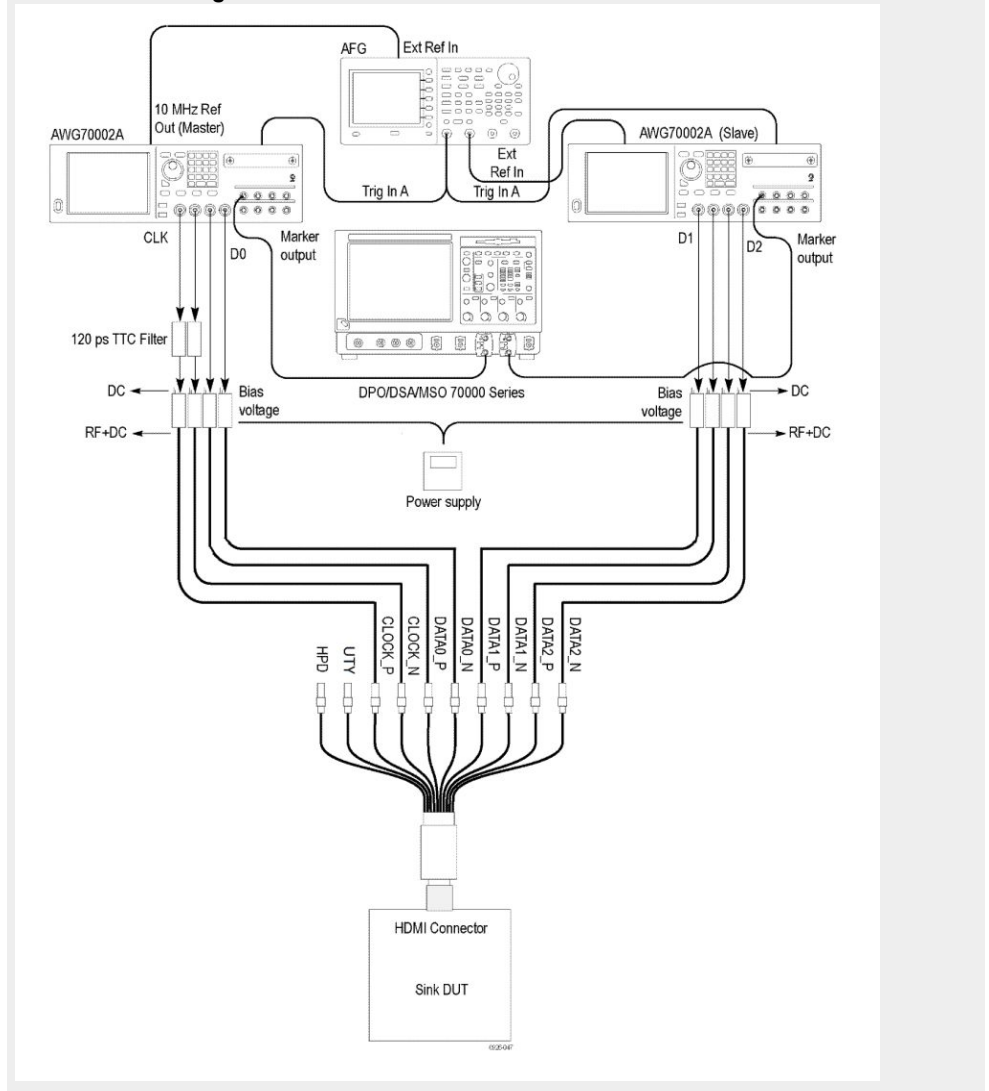

2. Select the required video formats supported by the sink.
3. Perform the following test for each of the video formats listed in the EDID:
 - a. In the case of 60 Hz formats, the TMDS Clock frequency minimum and maximum values are $\pm 0.5\%$ of 148.5 MHz.
 - b. In the case of 50Hz formats, the TMDS Clock frequency minimum and maximum values are $\pm 0.5\%$ of 148.5 MHz.

Check that the TMDS clock frequency accuracy is $\pm 0.5\%$.
4. Output each one of the video format timing listed in step 3, at a minimum allowable TMDS clock frequency and maximum allowable TDMS clock frequency. Perform steps 3 through 6 for each frequency.

5. If you use an auxiliary power supply, set the DC voltage in the pop-up field. If you use a Tektronix power supply, automatically the Vicml would be set to 2.6 V.
6. Recall the pattern on the AWG, synchronize the master and the slave AWGS. Verify the Display is working, if not the result is FAIL.
 - a. If the Sink DUT does not adequately support this video format, then FAIL.
 - b. If this step fails for any video format listed in step 2, then FAIL.

HF2-7 Sink video timing - 6G - 2160p deep color

This test confirms that the Sink DUT supports deep color 2160p video formats for TMDS Character rate 340 Mcsc upto 600 Mcsc.

Required test equipment

In addition to the DUT and high-bandwidth digital oscilloscope, you will need the following:

- HDMI Signal generator: Two AWG70002A instruments with options 01, 03 and 225 or two AWG7122C instruments with options 1, 2/6, 8
- AFG: AFG3102/AFG3102C/AFG3252/AFG3252C
- Rise time filter: Two 120 ps TTC filter from Pico Second Pulse Labs (5915-100-1200)
- Test fixture: HDMI 2-0 compatible fixture
- Cables: One TF-HDM-TPA-S, one BNC T connector, three BNC cables
- External power supply: PWS4721 / PWS4602 / PWS4323 / PWS4305 / PWS4205
- Bias Tees: Eight Bias Tees from Mini-Circuits – ZX85-12G-S+
- DDC Master: Any approved DDC Master
- EDID Analyzer: Any approved EDID analyzer

Measurement algorithm

The following procedure is fully automated by Tektronix HDM Software:

1. Connect the equipment as shown in the Sink Protocol diagram for AWG7122C or Sink Protocol diagram for AWG70002A.

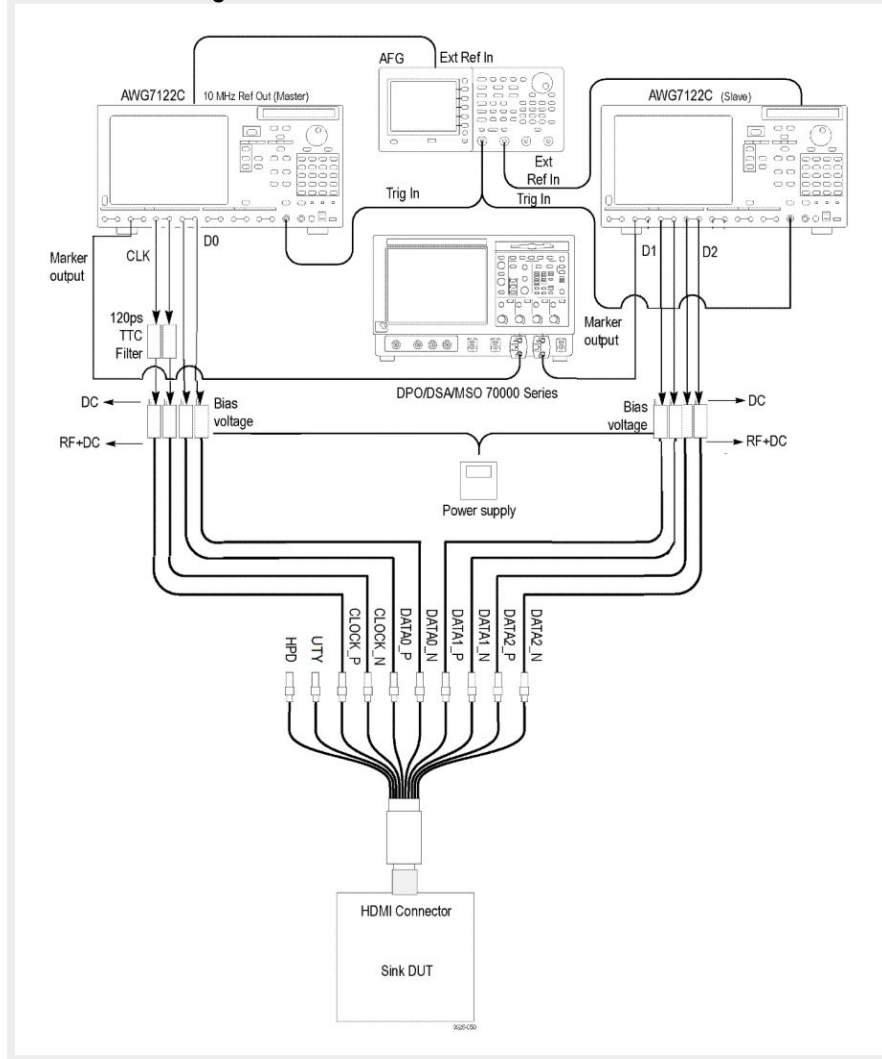
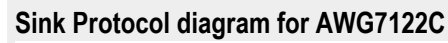

Sink Protocol diagram for AWG70002A

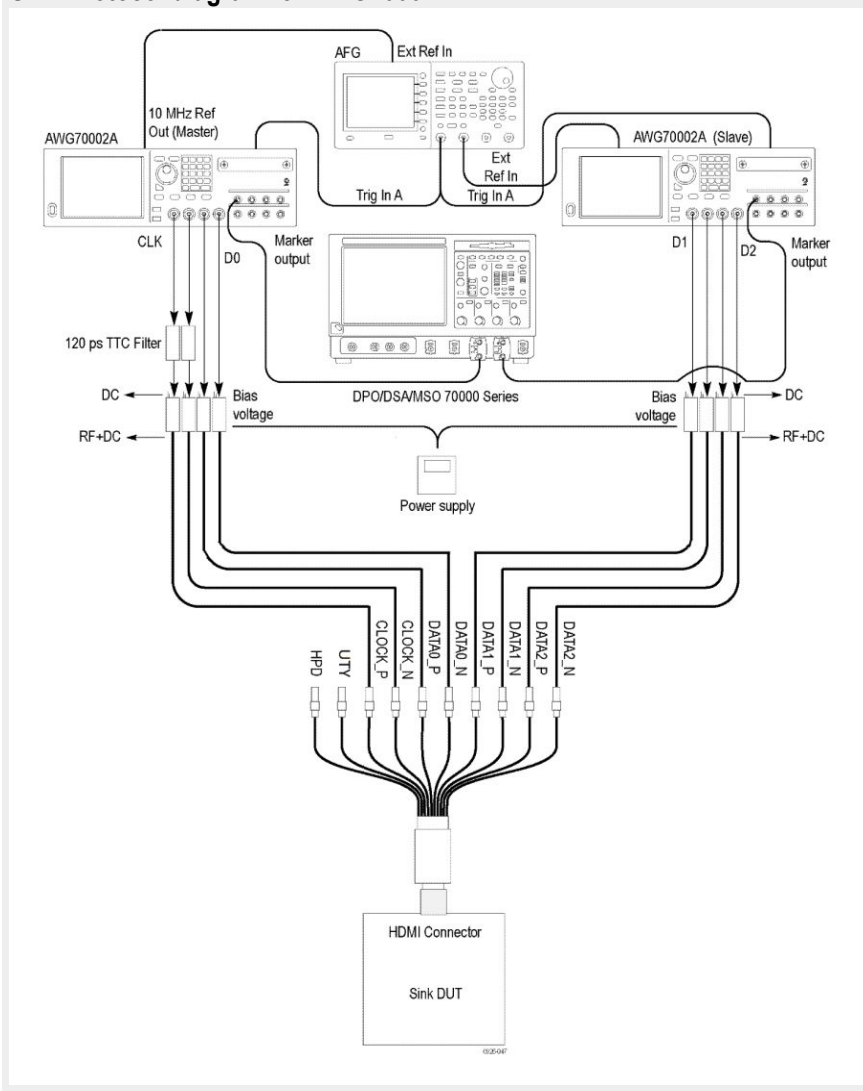

2. Select the required video format and color depth.
3. Perform the following tests for each of the video formats in the EDID:
 - a. In the case of 24/30 Hz formats, the TMDS clock frequency minimum and maximum values are +0.5%/-0.6% of 92.8125 MHz, 111.375 MHz or 148.5 MH.
 - b. In the case of 25Hz formats, the TMDS clock frequency minimum and maximum values are +0.5%/-0.5% of 92.8125 MHz, 111.375 MHz or 148.5 MHz.

Check that the TMDS clock frequency accuracy is +/- 0.5%.

- 4.** Then if DC 36bit of H14b-VSDB is equal to 1 in the EDID:

If the value of Max_TMDS_Character_Rate of HF-VSDB in the EDID x 5 is greater than 445.5 then:

- a. Configure the TMDS Signal generator to transmit that video format to the Sink DUT using 36-bit Pixel depth and RGB Pixel encoding at the minimum allowable TMDS clock frequency.
 - b. If the Sink DUT does not adequately support this video format, then FAIL.
 - c. Configure the TMDS Signal generator to transmit the tested video format to the Sink DUT at the maximum allowable TMDS clock frequency.
 - d. If the Sink DUT does not adequately support this video format, then FAIL.
 - e. If DC_Y444 of H14b-VSDB is equal to 1 in the EDID, then configure the TMDS Signal generator to transmit that video format to the Sink DUT using 36-bit Pixel depth and YCBCR 4:4:4 Pixel encoding at the minimum allowable TMDS clock frequency.
 - f. If the Sink DUT does not adequately support this video format, then FAIL.
 - g. Configure the TMDS Signal generator to transmit the tested video format to the Sink DUT at the maximum allowable TMDS clock frequency.
 - h. If the Sink DUT does not adequately support this video format, then FAIL.
5. Then if DC_30bit of H14b-VSDB is equal to 1 in the EDID:

If the value of Max_TMDS_Character_Rate of HF-VSDB in the EDID x 5 is greater than 371.25 then:

- a. Configure the TMDS Signal generator to transmit that video format to the Sink DUT using 30-bit Pixel depth and RGB Pixel encoding at the minimum allowable TMDS clock frequency.
 - b. If the Sink DUT does not adequately support this video format, then FAIL.
 - c. Configure the TMDS Signal generator to transmit the tested video format to the Sink DUT at the maximum allowable TMDS clock frequency.
 - d. If the Sink DUT does not adequately support this video format, then FAIL.
 - e. If DC_Y444 of H14b-VSDB is equal to 1 in the EDID, then configure the TMDS Signal generator to transmit that video format to the Sink DUT using 30-bit Pixel depth and YCBCR 4:4:4 Pixel encoding at the minimum allowable TMDS clock frequency.
 - f. If the Sink DUT does not adequately support this video format, then FAIL.
 - g. Configure the TMDS Signal generator to transmit the tested video format to the Sink DUT at the maximum allowable TMDS clock frequency.
 - h. If the Sink DUT does not adequately support this video format, then FAIL.
6. Then if DC_48bit of H14b-VSDB is equal to 1 in the EDID:

If the value of Max_TMDS_Character_Rate of HF-VSDB in the EDID x 5 is greater than 594 then:

- a. Configure the TMDS Signal generator to transmit that video format to the Sink DUT using 48-bit Pixel depth and RGB Pixel encoding at the minimum allowable TMDS clock frequency.
- b. If the Sink DUT does not adequately support this video format, then FAIL.
- c. Configure the TMDS Signal generator to transmit the tested video format to the Sink DUT at the maximum allowable TMDS clock frequency.
- d. If the Sink DUT does not adequately support this video format, then FAIL.
- e. If DC_Y444 of H14b-VSDB is equal to 1 in the EDID, then configure the TMDS Signal generator to transmit that video format to the Sink DUT using 48-bit Pixel depth and YCBCR 4:4:4 Pixel encoding at the minimum allowable TMDS clock frequency.
- f. If the Sink DUT does not adequately support this video format, then FAIL.
- g. Configure the TMDS Signal generator to transmit the tested video format to the Sink DUT at the maximum allowable TMDS clock frequency.
- h. If the Sink DUT does not adequately support this video format, then FAIL.

HF2-8 Sink video timing - 6G - 2160p 3D

This test confirms that the Sink DUT supports 2160p 3D 2160p video formats for TMDS Character rate above 340 Mcsc up to 600 Mcsc.

Required test equipment

In addition to the DUT and high-bandwidth digital oscilloscope, you will need the following:

- HDMI Signal generator: AWG70002A instrument with options 01, 03 and 225 (quantity 2) OR AWG7122C instrument with options 1, 2/6, 8 (quantity 2)
- AFG: AFG3102/AFG3102C/AFG3252/AFG3252C
- Rise time Filter: Two 120 ps TTC filter from Pico Second Pulse Labs (5915-100-1200)
- Test Fixture: HDMI 2-0 compatible Fixture
- Cables: One TF-HDM-TPA-S, one BNC T connector, three BNC cables
- External power supply: PWS4721 / PWS4602 / PWS4323 / PWS4305 / PWS4205
- Bias Tees: Eight Bias Tees from Mini-Circuits – ZX85-12G-S+
- DDC Master: Any approved DDC Master
- EDID Analyzer: Any approved EDID analyzer

Measurement algorithm

The following procedure is fully automated by Tektronix HDM Compliance Software (Option HDM-DS):

1. CDF field Sink_Above_340 is "N", then Skip this test and go to the next test.
2. Connect the equipment as shown in the Sink Protocol diagram for AWG7122C or Sink Protocol diagram for AWG70002A.

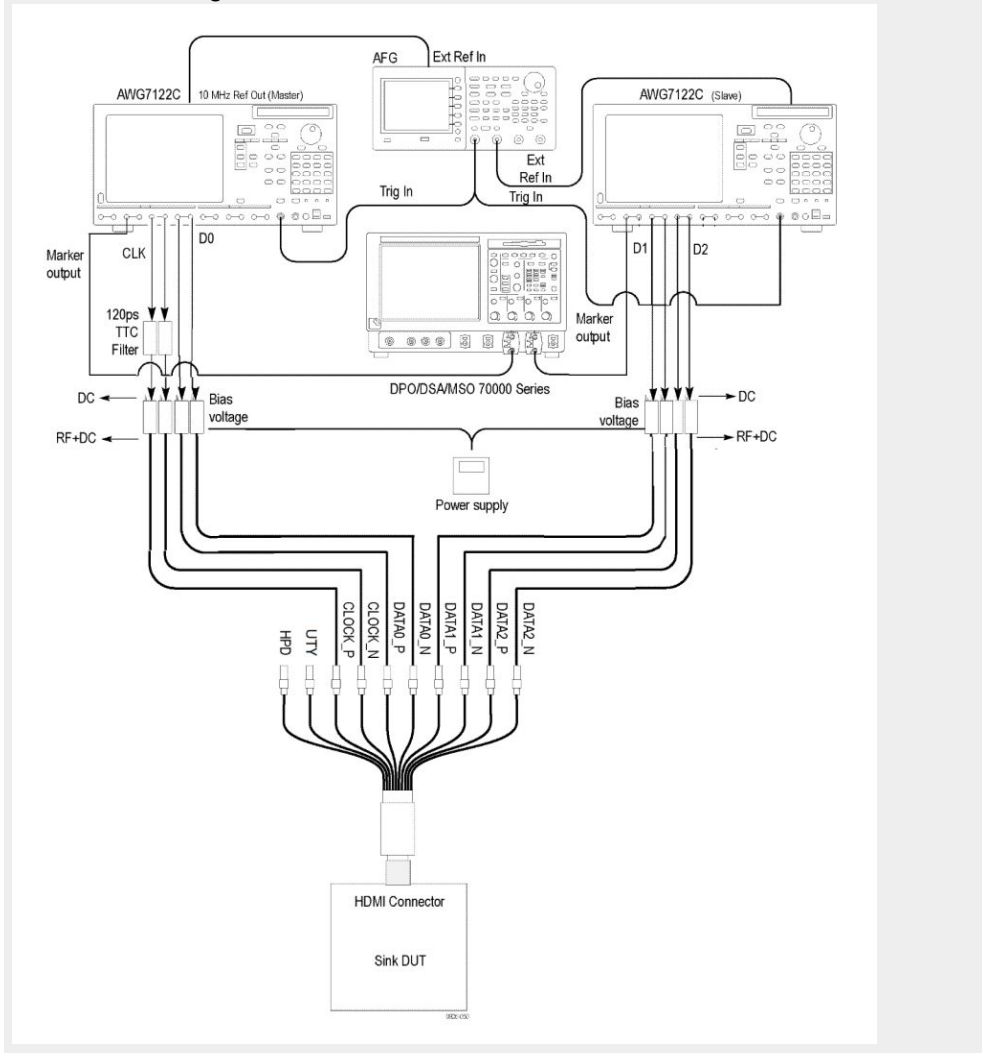
Sink Protocol diagram for AWG7122C

7. If the Sink DUT does not adequately support this video format, then FAIL.
8. If this step fails for any video format listed in step 2, then FAIL.

HF2-23- Sink pixel decoding YCBCR 4:2:0

This test confirms that the Sink DUT supports YCBCR 4:2:0 Pixel decoding and signaling.

Required test equipment

In addition to the DUT and high-bandwidth digital oscilloscope, you will need the following:

- HDMI Signal generator: Two AWG70002A instruments with options 01, 03 and 225 or two AWG7122C instruments with options 1, 2/6, 8
- AFG: One AFG3102/AFG3102C/AFG3252/AFG3252C
- Rise time filter: Two 120 ps TTC filter from Pico Second Pulse Labs (5915-100-1200)
- Test fixture: HDMI 2-0 compatible fixture
- Cables: one TF-HDM-TPA-S, one BNC T connector, three BNC cables
- External power supply: 1– PWS4721 / PWS4602 / PWS4323 / PWS4305 / PWS4205
- Bias Tees: Eight Bias Tees from Mini-Circuits – ZX85-12G-S+
- DDC Master: Any approved DDC Master
- EDID Analyzer: Any approved EDID analyzer

Measurement algorithm

The following procedure is fully automated by TekExpress HDM Software:

1. If the CDF field Sink_HDMI_YCBCR_420 is “N”, then Skip this test and go to the next test.
2. Connect the Sink DUT to any approved DDC master and EDID analyzer.
3. Turn on the Sink DUT, have the DDC Master output +5 V power and read the sink DUT’s EDID in response to a hotplug.
4. If hotplug detect signal is not received or EDID is unreadable, then FAIL.
5. Connect the Sink DUT to the 297 MHz video generator.
6. Make the connection as shown in the Sink Protocol diagram for AWG7122C or Sink Protocol diagram for AWG70002A.

Sink Protocol diagram for AWG70002A

The diagram illustrates the Sink Protocol setup for the AWG70002A. It shows two AWG70002A devices (Master and Slave) connected to an AFG (Arbitrary Function Generator) and a DPO/DSA/MSO 70000 Series oscilloscope. The Master AWG70002A provides a 10 MHz Ref Out (Master) signal to the Slave AWG70002A. The AFG provides Ext Ref In and Trig In A signals to both AWG70002A devices. The DPO/DSA/MSO 70000 Series oscilloscope is connected to the Marker output of both AWG70002A devices. The Sink DUT is connected to the Sink Connector, which provides signals to the Sink DUT: HTP, UTY, CLOCK_P, CLOCK_N, DATA0_P, DATA0_N, DATA1_P, DATA1_N, DATA2_P, and DATA2_N. The Sink DUT also provides signals to the Sink Connector: DC, RF+DC, Bias voltage, and RF+DC. The Sink Connector is connected to the Sink DUT via an HDMI Connector.

- TekExpress HDM Advanced Analysis and Compliance Solution 155

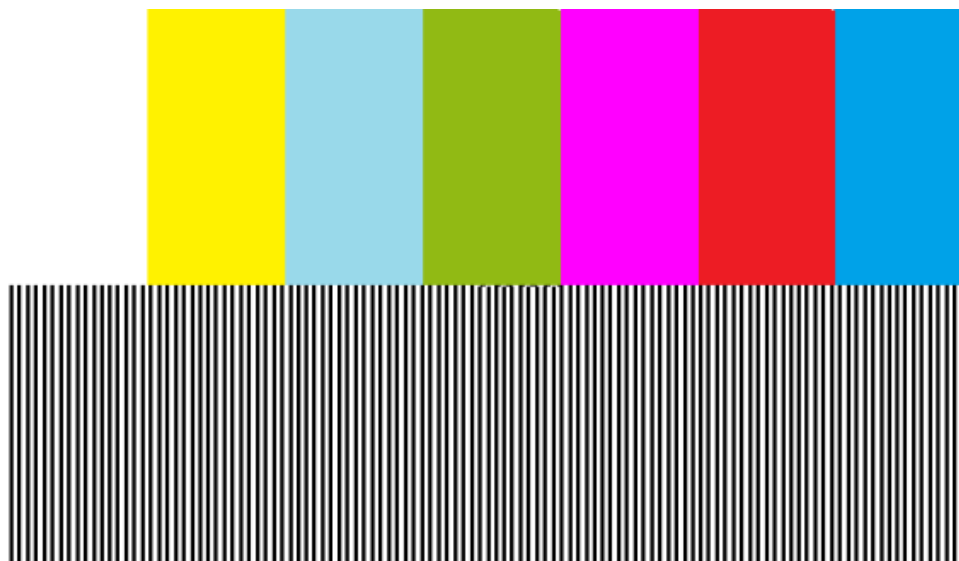

HF2-24 Sink pixel decoding YCBCR 4:2:0 deep color

This test confirms that a YCBCR 4:2:0 Pixel encoding-capable Sink DUT supports YCBCR 4:2:0 deep color pixel decoding and signaling.

Required test equipment

In addition to the DUT and high-bandwidth digital oscilloscope, you will need the following:

- HDMI Signal generator: Two AWG70002A instruments with options 01, 03 and 225 or two AWG7122C instruments with options 1, 2/6, 8
- AFG: One AFG3102/AFG3102C/AFG3252/AFG3252C
- Rise time filter: Two 120 ps TTC filter from Pico Second Pulse Labs (5915-100-1200)
- Test fixture: HDMI 2-0 compatible fixture
- Cables: one TF-HDM-TPA-S, one BNC T connector, three BNC cables
- External power supply: One PWS4721 / PWS4602 / PWS4323 / PWS4305 / PWS4205
- Bias Tees: Eight Bias Tees from Mini-Circuits – ZX85-12G-S+
- DDC Master: Any approved DDC Master
- EDID Analyzer: Any approved EDID analyzer

Measurement algorithm

The following procedure is fully automated by TekExpress HDM Software:

1. Connect the equipment as shown in the connection diagram for Sink pixel decoding – YCBCR 4:2:0. Recall the Nominal signal for the selected data rate, synchronize the AWGS, and verify that the display is working fine; if not, it will give result as fail. For nominal operation the connection diagram should be same as shown in the Sink Protocol diagram for AWG7122C or Sink Protocol diagram for AWG70002A.

Sink Protocol diagram for AWG7122C

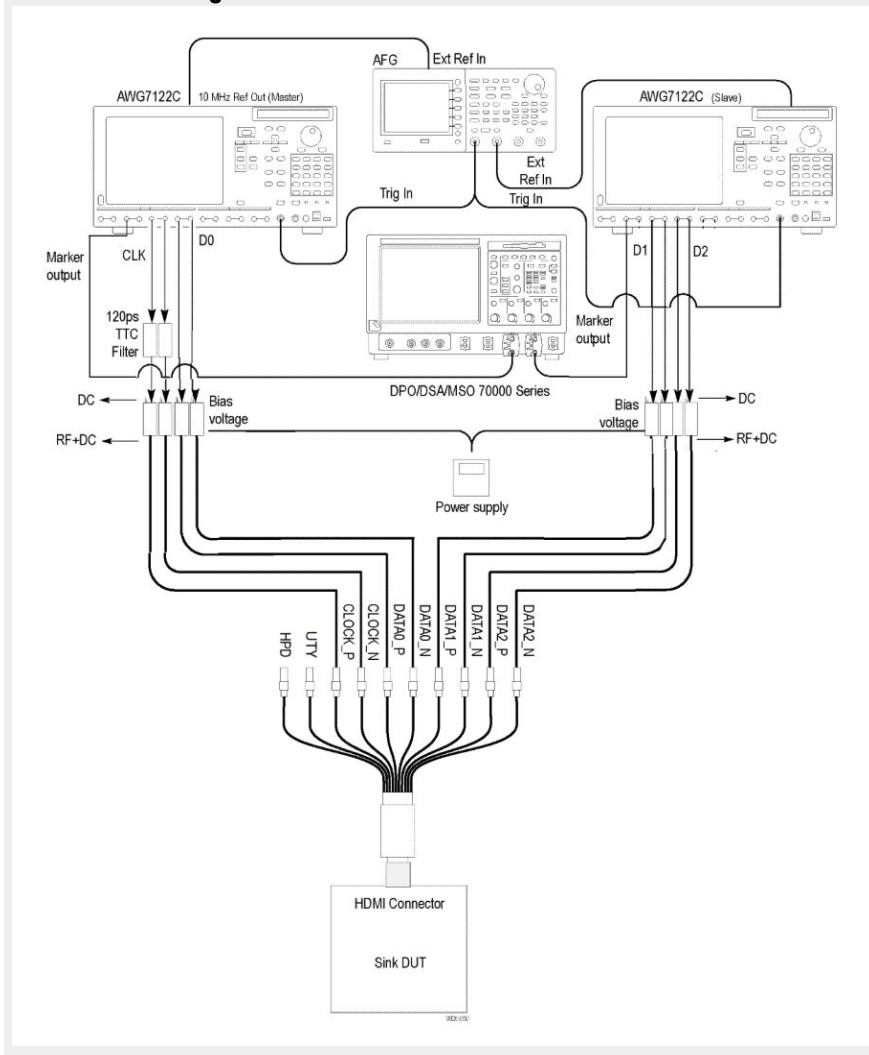

Sink Protocol diagram for AWG70002A

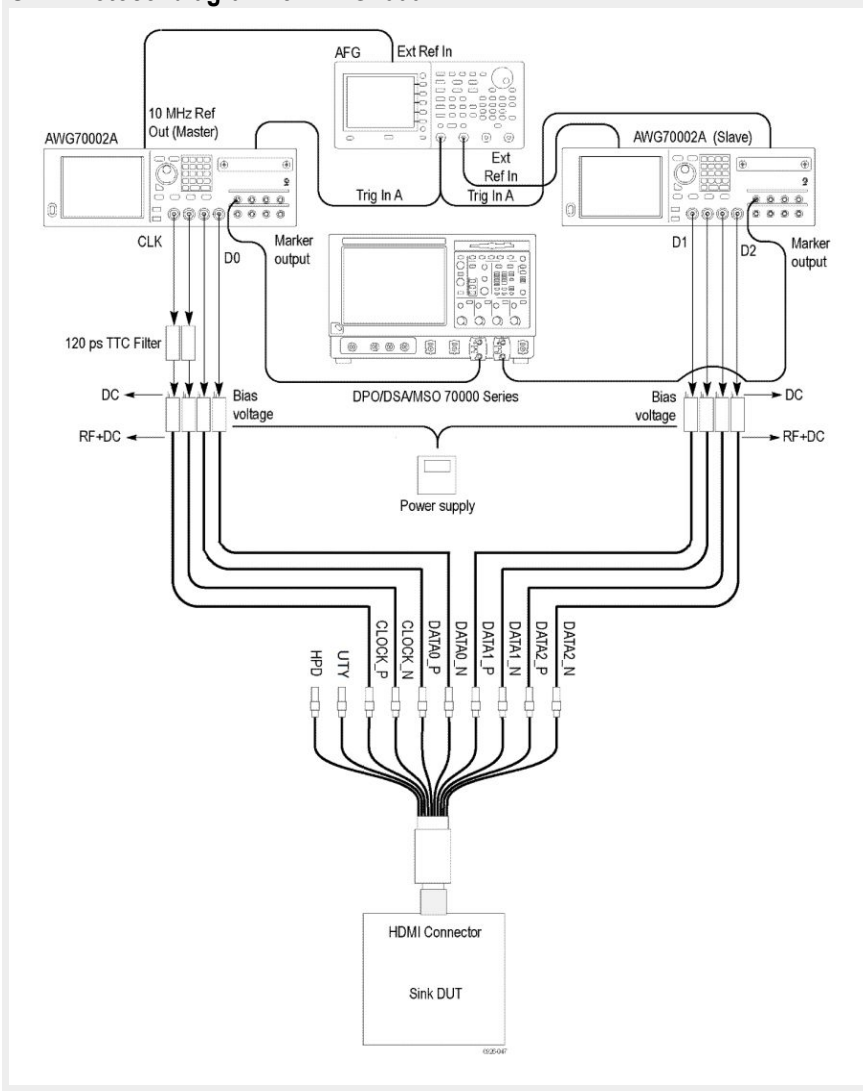

2. Output a YCBCR 4:2:0 Pixel encoded signal with a specified Pixel clock frequency.
3. If you use an auxiliary power supply, set the DC voltage in the pop-up field. If you use a Tektronix power supply, automatically the Vicml would be set to 2.6 V.
4. Recall the pattern on the AWG, then synchronize AWGS. Verify that the Display continues to work, if not the result is FAIL.
5. If the image/video appears to be distorted or incorrect, then FAIL.
6. If the color bars in the upper half of the active video are not in the order described in appendix A, then FAIL.
7. If the black and white bars in the lower half of the active video are not evenly spaced, then FAIL.

8. If the black and white bars in the lower half of the active video contain a strong blue or red tint when examined at close range, then FAIL.
9. If all of the steps 4 through 8 pass, then the test passes, for all other conditions, the test has failed.

HF2-25 Sink video timing - 21:9 (64:27)

This test confirms that a "21:9" (64:27)-capable Sink DUT, when it receives a supported "21:9" (64:27) video format, it correctly decodes and displays it.

Required test Equipment

In addition to the DUT and high-bandwidth digital oscilloscope, you will need the following:

- HDMI Signal generator: Two AWG70002A instruments with options 01, 03 and 225 or two AWG7122C instruments with options 1, 2/6, 8
- AFG: 1 AFG3102/AFG3102C/AFG3252/AFG3252C
- Rise time filter: Two 120 ps TTC filter from Pico Second Pulse Labs (5915-100-1200)
- Test fixture: HDMI 2-0 compatible fixture
- Cables: One TF-HDM-TPA-S, one BNC T connector, three BNC cables
- External power supply: 1– PWS4721 / PWS4602 / PWS4323 / PWS4305 / PWS4205
- Bias Tees: Eight Bias Tees from Mini-Circuits (ZX85-12G-S+)
- DDC Master: Any approved DDC Master
- EDID Analyzer: Any approved EDID analyzer

Measurement algorithm

The following procedure is fully automated by TekExpress HDM Software:

1. Connect the equipment as shown in the Sink Protocol diagram for AWG7122C or Sink Protocol diagram for AWG70002A.

Sink Protocol diagram for AWG7122C

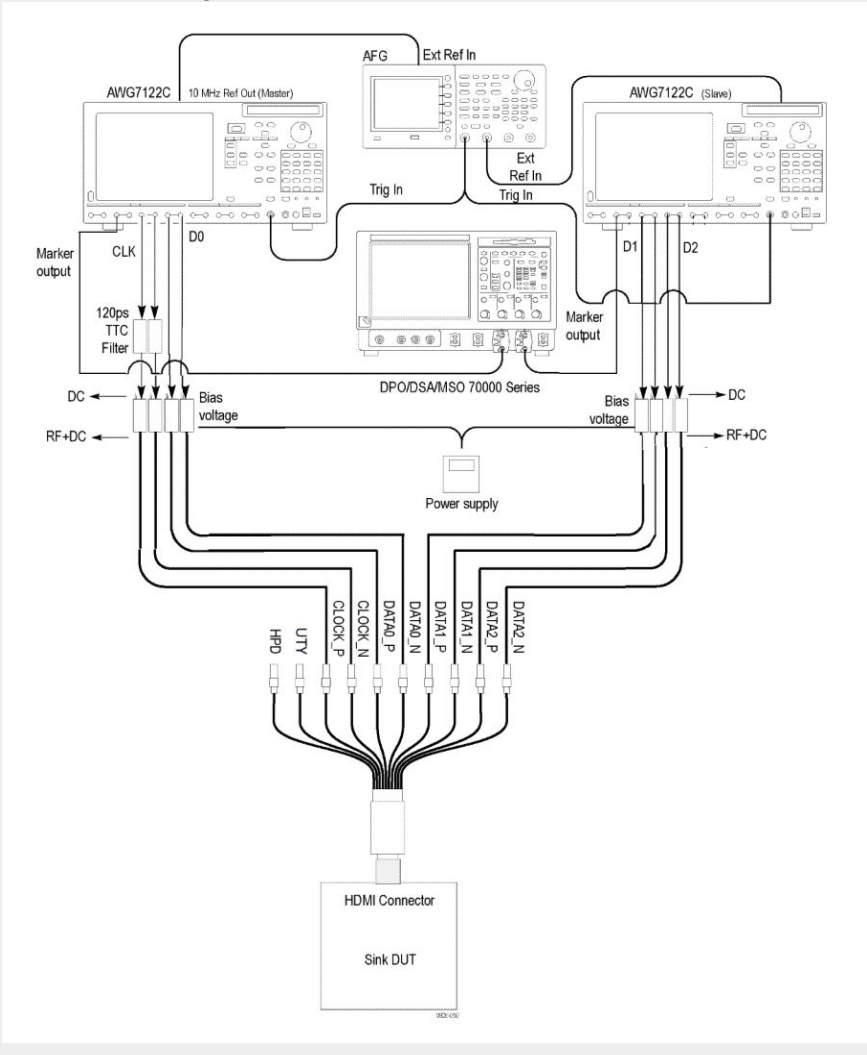

Sink Protocol diagram for AWG70002A

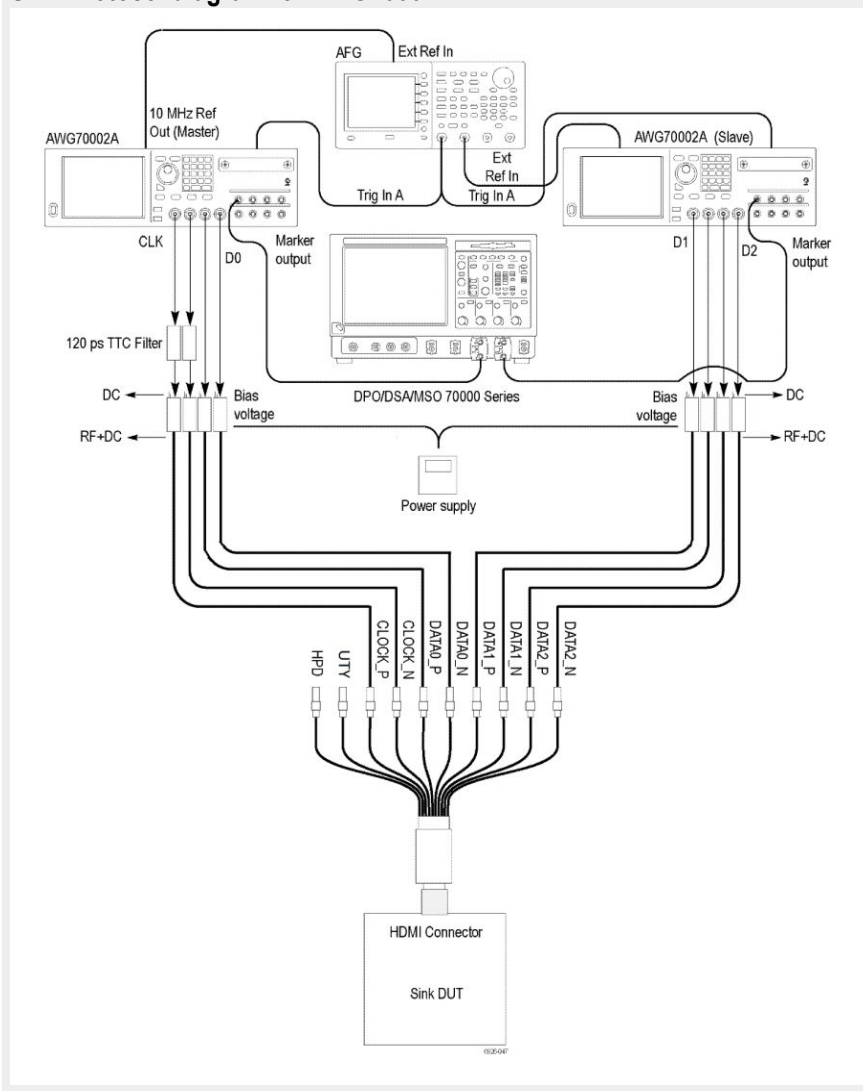

2. If the CDF field SINK_Video_Formats_21by9 is all "N", then Skip this test and go the next test.
3. Read the EDID of the Sink DUT.
4. For each of the VIC codes in the ranges 65..92 and 103..107, check the Short video descriptors and the CDF field.
 - a. If support for this video format is listed in the EDID, but it is not declared in the CDF field, then FAIL.
 - b. If support for this video format is not listed in the EDID, but it is declared in the CDF field, then FAIL.
5. If aux power is used, give the popup to set the DC voltage. If Tektronix power supply is used, then set the Vicm1 = 2.6 V, automatically.
6. Connect the Test signal generator to the Sink DUT.
7. For each of the VIC codes listed in CDF field SINK_Video_Formats_21by9, configure the Test signal generator to generate the video timing specified by the VIC code. The Test signal generator should have a Pixel clock frequency

accuracy of $\pm 0.05\%$ or better. Also configure the Test signal generator to output a test image that will allow the tester to observe if the Sink DUT displays the image properly (for example., No distortions such as spurious dots, jitter, wrong colors; correct aspect ratio and position).

- a.** If the Sink supports both VIC codes of a dual aspect ratio pair that share a common video timing (see the rows in CEA-861-F Table 1 that have two values in the “VIC” column), then test these VIC codes together by doing the following:
 - a.** If necessary, put the Sink in an automatic mode using CDF field. Sink_AutoZoomStretch_procedure, where the user has not forced a certain zoom or stretch.
 - b.** Configure the Test signal generator to send the video timing associated with the dual aspect ratio pair.
 - c.** Configure the Test signal generator to output an AVI InfoFrame containing the first VIC of the dual aspect ratio pair along with a test image matching the aspect ratio of the VIC being sent in the AVI. This allows the correct aspect ratio to be determined.
 - d.** Observe the displayed aspect ratio #1. If the displayed picture is not geometrically correct, then FAIL.
 - e.** Reconfigure the Test signal generator to output an AVI InfoFrame containing the other VIC of the dual aspect ratio pair along with a test image matching the aspect ratio of the VIC being sent in the AVI. This allows the correct aspect ratio to be determined.
 - f.** Observe the displayed aspect ratio #2. If the displayed picture is not geometrically correct, then FAIL.
- b.** For each unique video timing, test both the minimum and maximum permitted Pixel clock frequencies as follows:
 - a.** For video formats with a 25 Hz frame rate (or multiples thereof), these values are the nominal rate -0.5% and the nominal rate +0.5%.
 - b.** For video formats with a 24 or 30 Hz frame rate (or multiples thereof), these values are the nominal rate -0.6% and the nominal rate +0.5%.

HF2-36 Sink video timing - 6G - non-2160p 24 bit color depth

This test confirms that the Sink DUT supports 24-bit color depth non-2160p video timings with a TMDS Character rate that is greater than 340 Mcsc indicated in the EDID.

Required test equipment

In addition to the DUT and high-bandwidth digital oscilloscope, you will need the following:

- HDMI Signal generator: Two AWG70002A instruments with options 01, 03 and 225 or two AWG7122C instruments with options 1, 2/6, 8
- AFG: One AFG3102/AFG3102C/AFG3252/AFG3252C
- Rise time filter: Two 120 ps TTC filter from Pico Second Pulse Labs (5915-100-1200)
- Test fixture: HDMI 2-0 compatible fixture and
- Cables: One TF-HDM-TPA-S, one BNC T connector, three BNC cables
- External power supply: One PWS4721 / PWS4602 / PWS4323 / PWS4305 / PWS4205
- Bias Tees: Eight Bias Tees from Mini-Circuits – ZX85-12G-S+
- DDC Master: Any approved DDC Master
- EDID Analyzer: Any approved EDID analyzer

Measurement algorithm

The following procedure is fully automated by TekExpress HDM Software:

1. If the CDF field Sink_Above_340 is “N”, then Skip this test and go to the next test.
2. Connect the equipment as shown in the Sink Protocol diagram for AWG7122C or Sink Protocol diagram for AWG70002A.

Sink Protocol diagram for AWG7122C

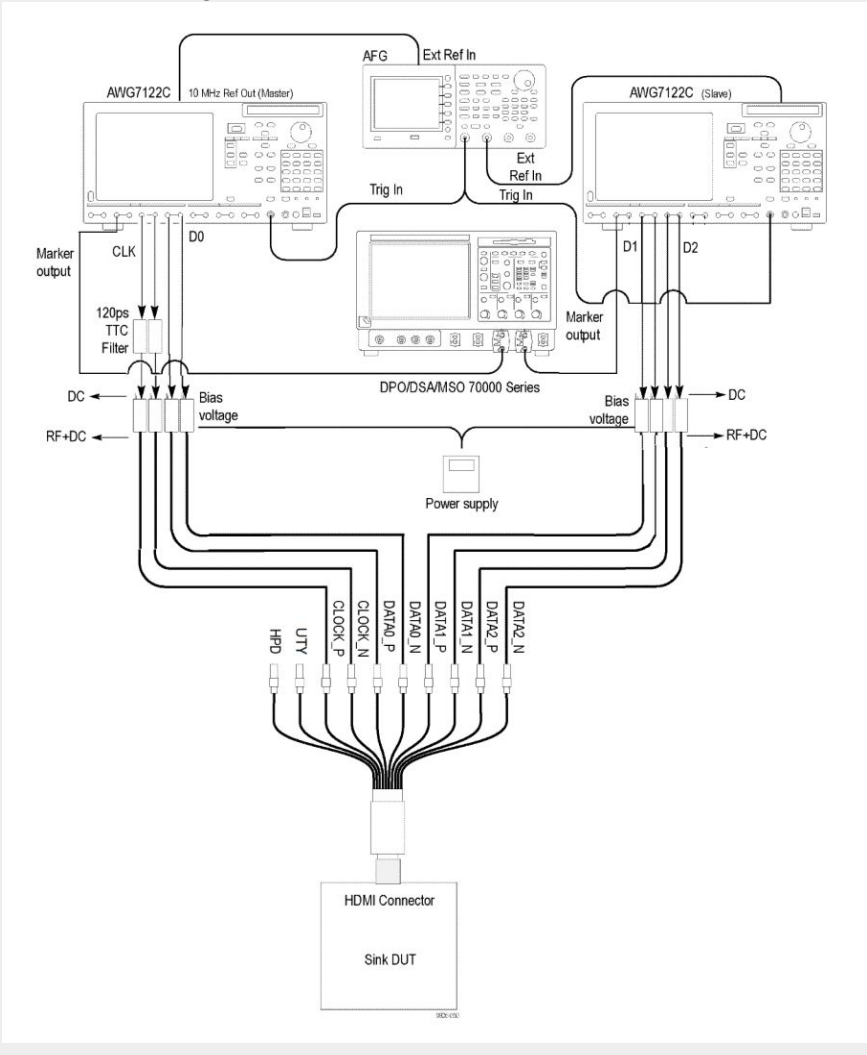

Sink Protocol diagram for AWG70002A

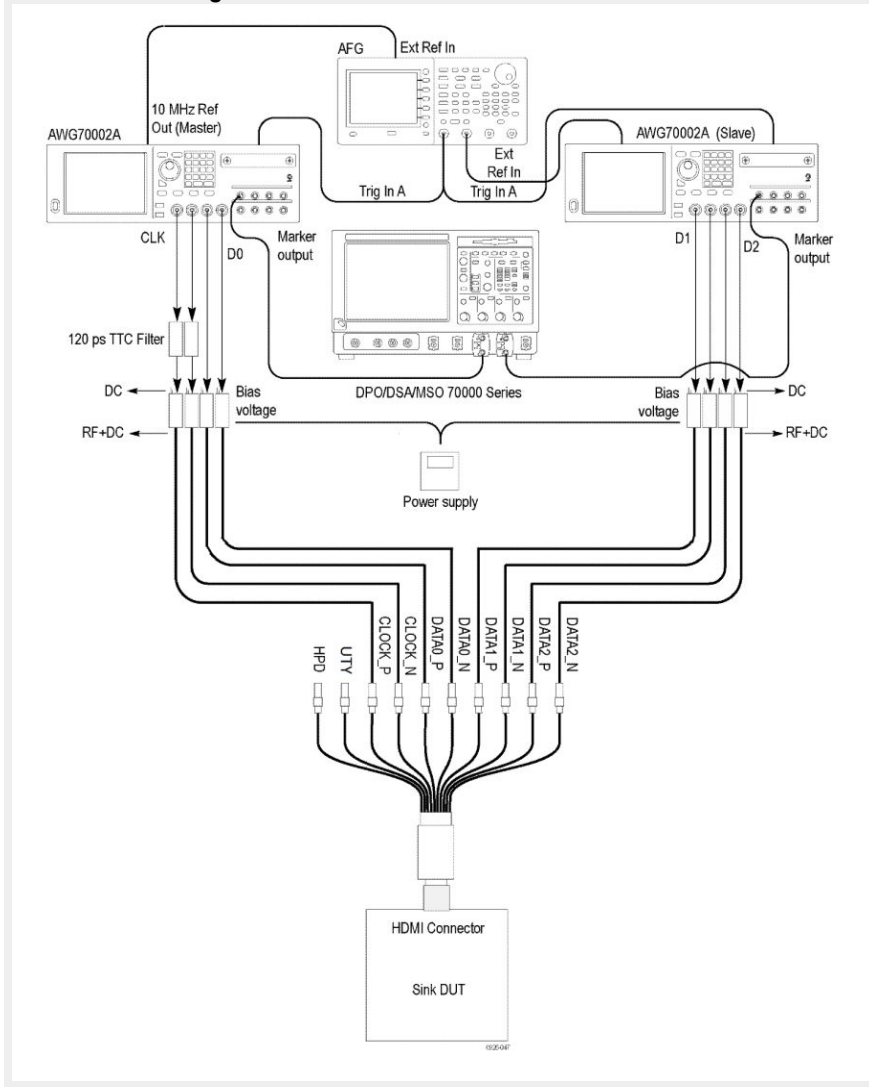

3. Perform the following test for each of the video formats listed in the EDID:
 - a. In the case of 24/30/60 Hz formats (or multiples thereof), the TDMS clock frequency the minimum and maximum values permitted are +0.5%/-0.6%.
 - b. In the case of 25/50 Hz formats, the TDMS clock frequency minimum and maximum values permitted are +0.5%/-0.5%.

Check that the TMDS clock frequency accuracy is +/- 0.5%.
4. Output each of the non -2160p 24 bit color depth signal with minimum allowable TMDS clock frequency and maximum allowable TMDS clock frequency. Perform the steps 3 through 6 for each frequency.
5. If you use an auxiliary power supply, set the DC voltage in the pop-up field. If you use a Tektronix power supply, automatically the Vicml would be set to 2.6 V.
6. Recall the pattern on the AWG, synchronize the master and the slave AWGS. Verify the Display is working, if not the result is FAIL.

7. If the Sink DUT does not adequately support this video format, then FAIL.
8. If this step fails for any video format listed in step 2 then FAIL.

HF2-37 Sink video timing - 6G - non-2160p deep color

This test confirms that the Sink DUT supports deep color non-2160p video formats for TMDS Character rate greater than 340 Mcsc indicated in the EDID.

Required test equipment

In addition to the DUT and high-bandwidth digital oscilloscope, you will need the following:

- HDMI Signal Generator: Two AWG70002A instruments with options 01, 03 and 225 or two AWG7122C instruments with options 1, 2/6, 8
- AFG: One AFG3102/AFG3102C/AFG3252/AFG3252C
- Rise time Filter: Two 120 ps TTC filter from Pico Second Pulse Labs (5915-100-1200)
- Test Fixture: HDMI 2-0 compatible fixture
- Cables: One TF-HDM-TPA-S, one BNC T connector, three BNC cables
- External power supply: One PWS4721 / PWS4602 / PWS4323 / PWS4305 / PWS4205
- Bias Tees: Eight Bias Tees from Mini-Circuits – ZX85-12G-S+
- DDC Master: Any approved DDC Master
- EDID Analyzer: Any approved EDID analyzer

Measurement algorithm

The following procedure is fully automated by TekExpress HDM Software:

1. If the CDF field Sink_Above_340 is “N”, then Skip this test and go to the next test.
2. Connect the equipment as shown in the Sink Protocol diagram for AWG7122C or Sink Protocol diagram for AWG70002A.

Sink Protocol diagram for AWG7122C

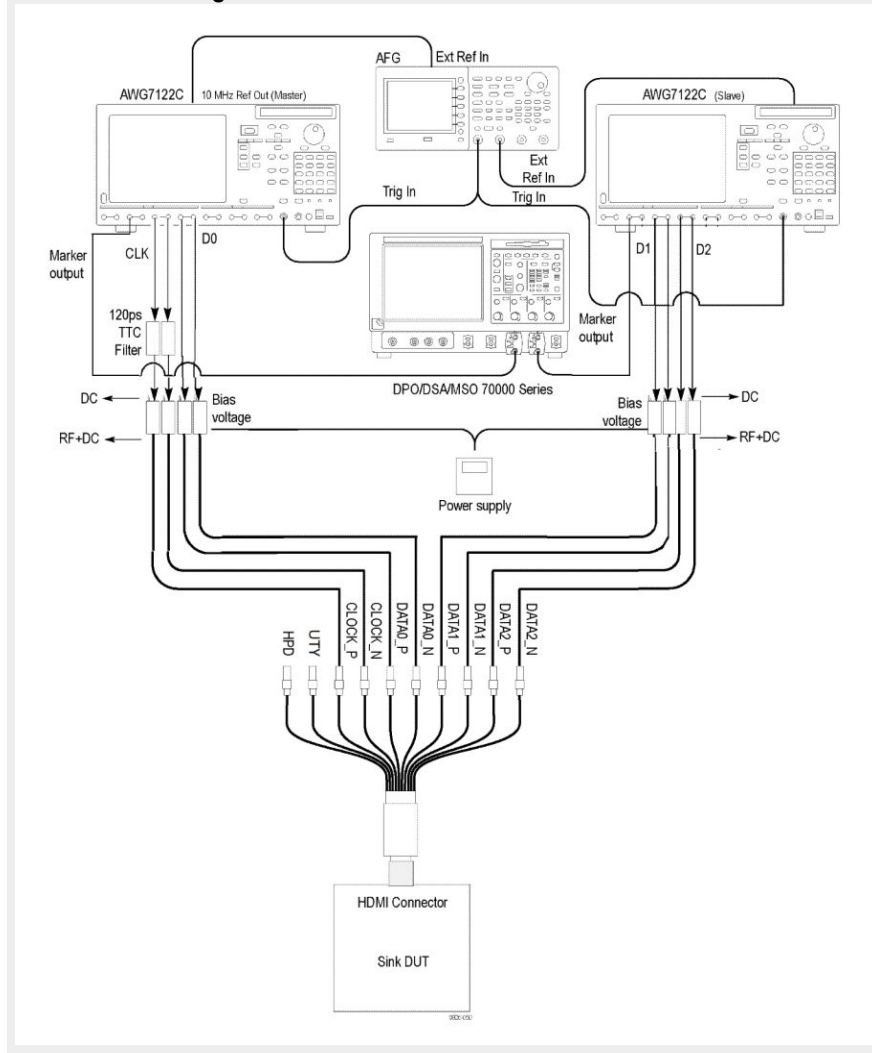

Sink Protocol diagram for AWG70002A

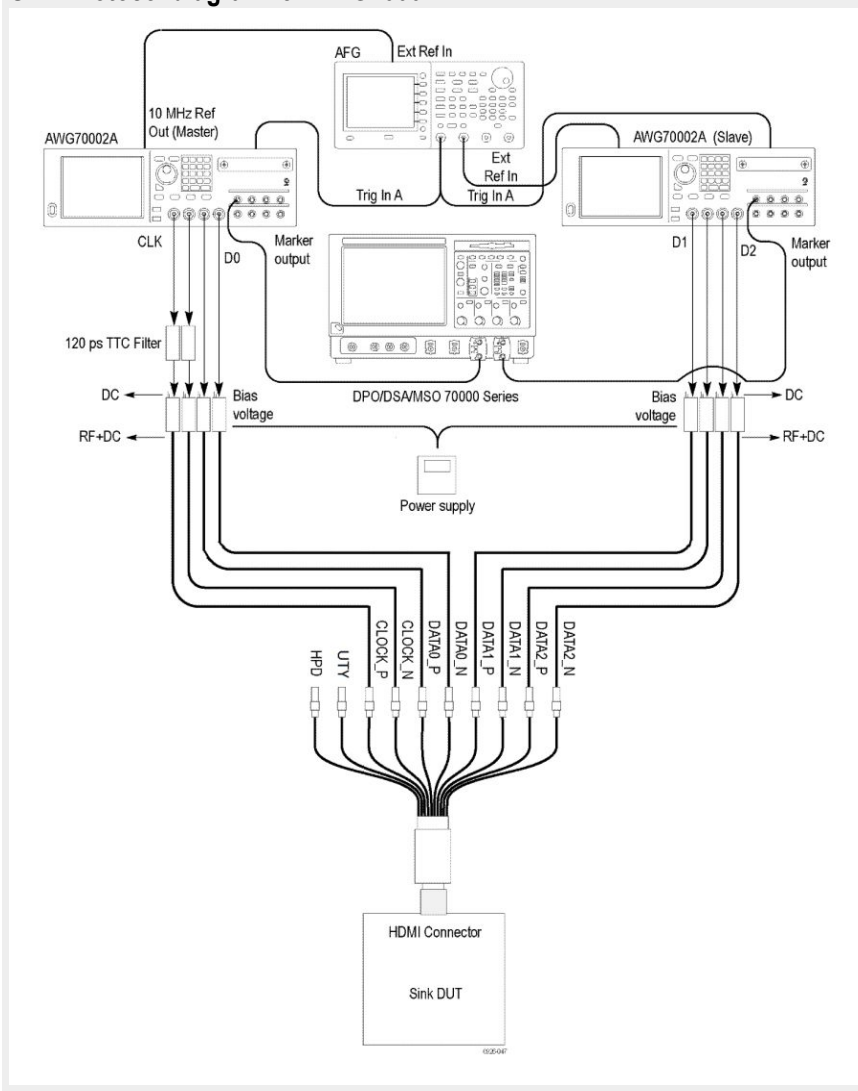

3. Select the required color depths supported by the sink DUT.
4. Perform the following test for each of the video formats listed in the EDID:
 - a. In the case of 24/30 Hz formats, the TMDS clock frequency minimum and maximum values are +0.5%/-0.6% of 92.8125 MHz, 111.375 MHz or 148.5 MHz.
 - b. In the case of 25 Hz formats, the TMDS clock frequency minimum and maximum values are +0.5%/-0.5% of 92.8125 MHz, 111.375 MHz or 148.5 MHz.

Check that the TMDS clock frequency accuracy is +/- 0.5%.

- 5.** Then if DC 36bit of H14b-VSDB is equal to 1 in the EDID:

If the value of Max_TMDS_Character_Rate of the HF-VSDB in the EDID x 5 is greater than or equal to 1.5 times the TMDS Character rate corresponding to the video timing (when using 24 bit per Pixel) then:

- a. Configure the TMDS Signal generator to transmit that video format to the Sink DUT using 36-bit Pixel depth and RGB Pixel encoding at the minimum allowable TMDS clock frequency.
 - b. If the Sink DUT does not adequately support this video format, then FAIL.
 - c. Configure the TMDS Signal generator to transmit the tested video format to the Sink DUT at the maximum allowable TMDS clock frequency.
 - d. If the Sink DUT does not adequately support this video format, then FAIL.
 - e.
 - a. If DC_Y444 of H14b-VSDB is equal to 1 in the EDID, then configure the TMDS Signal generator to transmit that video format to the Sink DUT using 36-bit Pixel depth and YCBCR 4:4:4 Pixel encoding at the minimum allowable TMDS clock frequency.
 - f. If the Sink DUT does not adequately support this video format, then FAIL.
 - g. Configure the TMDS Signal generator to transmit the tested video format to the Sink DUT at the maximum allowable TMDS clock frequency.
 - h. If the Sink DUT does not adequately support this video format, then FAIL.
6. Then if DC_30bit of H14b-VSDB is equal to 1 in the EDID:

If the value of Max_TMDS_Character_Rate of the HF-VSDB in the EDID x 5 is greater than or equal to 1.25 times the TMDS Character rate corresponding to the video timing (when using 24 bit per Pixel) then:

- a. Configure the TMDS Signal generator to transmit that video format to the Sink DUT using 30-bit Pixel depth and RGB Pixel encoding at the minimum allowable TMDS clock frequency.
 - b. If the Sink DUT does not adequately support this video format, then FAIL
 - c. Configure the TMDS Signal generator to transmit the tested video format to the Sink DUT at the maximum allowable TMDS clock frequency.
 - d. If the Sink DUT does not adequately support this video Format, then FAIL.
 - e. If DC_Y444 of H14b-VSDB is equal to 1 in the EDID, then configure the TMDS Signal generator to transmit that video format to the Sink DUT using 30-bit Pixel depth and YCBCR 4:4:4 Pixel encoding at the minimum allowable TMDS clock frequency.
 - f. If the Sink DUT does not adequately support this video format, then FAIL.
 - g. Configure the TMDS Signal generator to transmit the tested video format to the Sink DUT at the maximum allowable TMDS clock frequency.
 - h. If the Sink DUT does not adequately support this video format, then FAIL.
7. Then if DC_48bit of H14b-VSDB is equal to 1 in the EDID:

If the value of Max_TMDS_Character_Rate of HF-VSDB in the EDID x 5 is greater than or equal to 2 times the TMDS Character rate corresponding to the video timing (when using 24 bit per Pixel) then:

- a. Configure the TMDS Signal generator to transmit that video format to the Sink DUT using 48-bit Pixel depth and RGB Pixel encoding at the minimum allowable TMDS clock frequency.
- b. If the Sink DUT does not adequately support this video format, then FAIL.
- c. Configure the TMDS Signal generator to transmit the tested video format to the Sink DUT at the maximum allowable TMDS clock frequency.
- d. If the Sink DUT does not adequately support this video format, then FAIL.
- e. If DC_Y444 of H14b-VSDB is equal to 1 in the EDID, then configure the TMDS Signal generator to transmit that video format to the Sink DUT using 48-bit Pixel depth and YCBCR 4:4:4 Pixel encoding at the minimum allowable TMDS clock frequency.
- f. If the Sink DUT does not adequately support this video format, then FAIL.
- g. Configure the TMDS Signal generator to transmit the tested video format to the Sink DUT at the maximum allowable TMDS clock frequency.
- h. If the Sink DUT does not adequately support this video format, then FAIL.

HF2-38 Sink video timing - 6G - non-2160p 3D

This test confirms that the Sink supports 3D and non-2160p video timings with a TMDS Character rate that is greater than 340 Mscs.

Required test equipment

In addition to the DUT and high-bandwidth digital oscilloscope, you will need the following:

- HDMI Signal generator: Two AWG70002A instruments with options 01, 03 and 225 or two AWG7122C instruments with options 1, 2/6, 8
- AFG: 1 AFG3102/AFG3102C/AFG3252/AFG3252C
- Rise time filter: Two 120 ps TTC filter from Pico Second Pulse Labs (5915-100-1200)
- Test fixture: HDMI 2-0 compatible fixture
- Cables: One TF-HDM-TPA-S, one BNC T connector, three BNC cables
- External power supply: One PWS4721 / PWS4602 / PWS4323 / PWS4305 / PWS4205
- Bias Tees: Eight Bias Tees from Mini-Circuits – ZX85-12G-S+
- DDC Master: Any approved DDC Master
- EDID Analyzer: Any approved EDID analyzer

Measurement algorithm

The following procedure is fully automated by TekExpress HDM Software:

1. Connect the equipment as shown in the Sink Protocol diagram for AWG7122C or Sink Protocol diagram for AWG70002A.

Sink Protocol diagram for AWG70002A

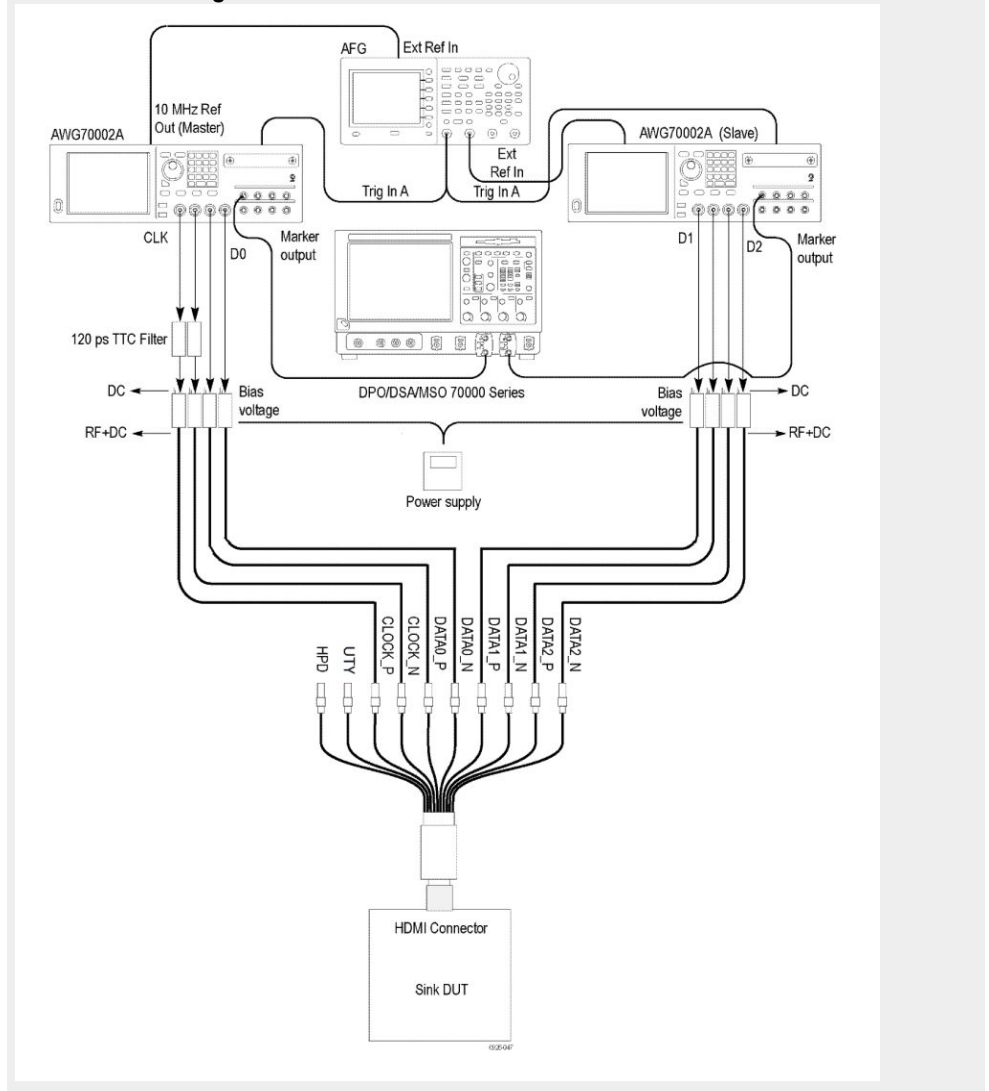

2. Perform the following test for each of the video formats listed in the EDID:
 - a. In the case of 24/30/60 Hz formats (or multiples thereof), the TMDS clock frequency minimum and maximum values permitted are $+0.5\%/-0.6\%$.
 - b. In the case of 25/50 Hz formats, the TMDS clock frequency minimum and maximum values permitted are $+0.5\%/-0.5\%$.

Check that the TMDS clock frequency accuracy is $\pm 0.5\%$.
3. Output non -2160p 3D signal with minimum allowable TMDS clock frequency and maximum allowable TMDS clock frequency and perform steps 4 through 6 for each frequency.
4. If you use an auxiliary power supply, set the DC voltage in the pop-up field. If you use a Tektronix power supply, automatically the Vicml would be set to 2.6 V.
5. Recall the pattern on the AWG, synchronize the master and slave AWGS. Verify the Display is working, if not the result is FAIL.

6. If the Sink DUT does not adequately support this video format, then FAIL.
7. If this step fails for any video format listed in step 2, then FAIL.

Reference

Map the My TekExpress folder

Map the shared My TekExpress folder as X: (X drive) on all instruments used in test setup running Microsoft Windows Operating System. The My TekExpress folder has the shared name format <domain><user ID>My TekExpress. Or, if the instrument is not connected to a domain, then the share name format is <instrument name><user ID> My TekExpress. This shared folder is used to save the waveform files and is used during any other file transfer operations.

To map the My TekExpress folder on the instruments, follow these steps:

1. Open Windows Explorer.
2. From the Windows Explorer menu, click **Computer**.
3. In the menu bar, click **Map network drive**.
4. Select the Drive letter as **X:** (if there is any previous connection on X:, disconnect it first through **Tools > Disconnect Network drive** menu of Windows Explorer. Windows 7 users: if you do not see the Tools menu, press the **Alt** key).
5. In the Folder field, enter the remote My TekExpress folder path (for example, \\192.158.97.65\My TekExpress)
6. Click **Finish**.

To determine the IP address of the instrument where the My TekExpress folder exists, do the following:

1. On the instrument where the My TekExpress folder exists, click **Start** and select **Run**.
2. Type “cmd” and then press **Enter**.
3. At the command prompt, type “ipconfig” and then press **Enter**.

Index

A

- Acquire Status, 50
- Acquisitions tab, 42
- Activating the license, 26
- Algorithms
 - Clock Duty Cycle and Clock rate, 109
 - Clock Jitter, 111
 - Data Eye Diagram, 115
 - Differential Voltage, 122
 - Inter-Pair Skew, 107
 - Intra-Pair Skew, 121
 - Rise and Fall Times, 105
 - Vlow and Vswing, 113
- Analysis Status, 50
- ApplicationStatus(), 91
- Auto Scroll, 49

C

- CheckSessionSaved(), 99
- Clear test log, 49
- Client proxy object, 64
- Clock Duty Cycle and Clock rate algorithm, 109
- Clock Jitter algorithm, 111
- Code example, remote access, 68
- Command buttons, 30
- Common measurements, 46
- Configuring tests, 43
- Connect(), 69
- Connection requirements
 - sink, 12
 - source, 7

D

- Data Eye Diagram algorithm, 115
- Default directory, 18
- Differential Voltage algorithm, 122
- Directories, 18
- Disable Popups command, 72
- Disconnect(), 102
- DUT settings, 39

- DUT tab, 39

E

- Email notifications, 35
- Email settings, 34
- Enable remote access, 60
- Equipment setup
 - sink, 12
 - source, 7
- Evaluation mode, 29
- Exiting the application, 29

F

- File name extensions, 19
- Firewall (remote access), 60
- Fixtures, 21

G

- Gear selection, 39
- GetAcquireParameter(), 77
- GetAnalyzeParameter(), 77
- GetCurrentStateInfo(), 91
- GetDutId(), 73
- GetGeneralParameter(), 77
- GetPassFailStatus(), 94
- GetReportParameter(), 95
- GetResultsValue(), 94
- GetResultsValueForSubMeasurements(), 95
- GetTimeOut(), 89

I

- Inbound Rule Wizard (remote access), 60
- Installing the software, 24
- Instruments
 - selecting, 43
 - viewing connected, 33
- Instruments detected, 43
- Inter-Pair Skew Test algorithm, 107
- Interface error codes, 88
- Intra-Pair Skew algorithm, 121

K

Keep On Top, 29

L

Lane source, 42

License, 27

License activation, 26

LockSession(), 71

Log files, 49

Log View, 50

M

Mapping My TekExpress folder, 175

Menus

Options, 32

preferences, 51

Mode, 46

Move icon

moving the application, 31

My TekExpress folder

mapping, 175

N

New Inbound Rule Wizard, 60

O

Options menu

Keep On Top, 29

Options Menu

Instrument Control Settings, 33

Oscilloscope setup, 103

Oscilloscopes supported, 21

Overview,

P

Panels

reports, 53

results, 50

Status, 50

Pass/Fail summary, 55

Position the application, 31

Probe setup illustration

sink, 12

source, 7

Probes, 21

Program example, 68

Programmatic interface, 59

Q

QueryStatus(), 91

R

RecallSession(), 99

Remote access firewall settings, 60

Remote proxy object, 63

Report contents

selecting, 53

Report file type, 53

Report names, 53

Report options, 53

Reports, 55

Reports panel, 53

Results panel, 50, 51

Rise and fall times algorithm, 105

Run(), 87

S

SaveSession(), 99

SaveSessionAs(), 99

Schematic button, 41

Select lane source, 42

Select Required button, 41

Selecting DUT parameters, 39

SelectSuite(), 85

SelectTest(), 79, 82, 86

SendResponse(), 92

Server control, 62

Session files, 52

Session folders, 52

Set remote access, 60

SetAcquireParameter(), 75

SetAnalyzeParameter(), 75, 83

SetDutId(), 73
SetGeneralParameter(), 75
SetTimeout(), 89
Setup tabs
 Acquisitions, 42
 DUT, 39
 Test Selection, 41
SetVerboseMode(), 72
Signal source validation
 overview, 42
 setting, 42
Specification version, 39
Specifications,
Status Panel, 50
Stop(), 87
System requirements, 21

T

Tab
 Acquisitions, 42
 DUT, 39
 Test Selection, 41
Technical support, 1
TekExpress client, 59
TekExpress client requirements, 62
TekExpress server, 59
Test configuration, 43
Test notifications, 43
Test reports, 55
Test results, 51

Test selection controls, 41
Test Selection tab, 41
Test setup files, 52
Test Status, 50
Test Status commands, 90
Tests
 selecting, 41
 sink electrical, 13
 sink protocol, 17
 source, single-ended and differential, 7
TransferImages(), 96
TransferResult(), 96

U

UnlockSession(), 101
User account setting (Windows 7), 24
User comments
 including in test reports, 53
 location in reports, 55
User Comments, 39

V

Version, 27
Vlow and Vswing algorithm, 113

W

Windows 7 user account setting, 24

