

User Manual

Cable TV RF Measurements Software for Windows

070-9611-03

Copyright © Tektronix, Inc. All rights reserved. Licensed software products are owned by Tektronix or its suppliers and are protected by United States copyright laws and international treaty provisions.

Use, duplication, or disclosure by the Government is subject to restrictions as set forth in subparagraph (c)(1)(ii) of the Rights in Technical Data and Computer Software clause at DFARS 252.227-7013, or subparagraphs (c)(1) and (2) of the Commercial Computer Software – Restricted Rights clause at FAR 52.227-19, as applicable.

Tektronix products are covered by U.S. and foreign patents, issued and pending. Information in this publication supercedes that in all previously published material. Specifications and price change privileges reserved.

Printed in the U.S.A.

Tektronix, Inc., P.O. Box 1000, Wilsonville, OR 97070–1000

TEKTRONIX and TEK are registered trademarks of Tektronix, Inc.

WARRANTY

Tektronix warrants that this software product will conform to the specifications in the documentation provided with the product, when used properly in the specified operating environment, for a period of three (3) months. The warranty period begins on the date of shipment, except that if the program is installed by Tektronix, the warranty period begins on the date of installation or one month after the date of shipment, whichever is earlier. If this software product does not conform as warranted, Tektronix will provide remedial services as described in the documentation provided with the product. Tektronix does not warrant that the functions contained in this software product will meet Customer's requirements or that operation of the programs will be uninterrupted or error-free or that all errors will be corrected.

In order to obtain service under this warranty, Customer must notify Tektronix of the defect before the expiration of the warranty period and make suitable arrangements for such service in accordance with the instructions received from Tektronix. If Tektronix is unable, within a reasonable time after receipt of such notice, to provide remedial services, Customer may terminate the license for this software product and return this software product and any associated materials to Tektronix for credit or refund.

This warranty shall not apply to any software product that has been modified or altered by Customer. Tektronix shall not be obligated to furnish service under this warranty with respect to any software product a) that is used in an operating environment other than that specified or in a manner inconsistent with the User's Manual and documentation or b) when the software product has been integrated with other software if the result of such integration increases the time or difficulty of analyzing or servicing the software product or the problems ascribed to the software product.

THIS WARRANTY IS GIVEN BY TEKTRONIX IN LIEU OF ANY OTHER WARRANTIES, EXPRESS OR IMPLIED. TEKTRONIX AND ITS VENDORS DISCLAIM ANY IMPLIED WARRANTIES OF MERCHANTABILITY OR FITNESS FOR A PARTICULAR PURPOSE. TEKTRONIX' RESPONSIBILITY TO PROVIDE REMEDIAL SERVICE WHEN SPECIFIED, REPLACE DEFECTIVE MEDIA, OR REFUND CUSTOMER'S PAYMENT IS THE SOLE AND EXCLUSIVE REMEDY PROVIDED TO CUSTOMER FOR BREACH OF THIS WARRANTY. TEKTRONIX AND ITS VENDORS WILL NOT BE LIABLE FOR ANY INDIRECT, SPECIAL, INCIDENTAL, OR CONSEQUENTIAL DAMAGES IRRESPECTIVE OF WHETHER TEKTRONIX OR THE VENDOR HAS ADVANCE NOTICE OF THE POSSIBILITY OF SUCH DAMAGES.

Table of Contents

Preface	xiii
Welcome to Cable TV RF Measurements Software for Windows	xiii
Customer Support	xiii
What is in this Manual	xiii

Getting Started

Installation	1-1
Hardware Requirements	1-1
Software Installation	1-2
Step-by-Step Procedure to Install the Cable TV RF Measurements Software for Windows	1-2
Results of the Software Installation	1-3
Test Equipment	1-4
To Install the Equipment	1-4
Upgrading From the MS-DOS Based Tektronix Cable TV Software	1-5

Operating Basics

Basic Tutorial	2-1
What Can the Cable TV RF Measurements Software for Windows Do?	2-2
Start the Cable TV RF Measurements Software for Windows	2-2
Description of the Worksheet	2-3
Navigation	2-5
Set Up a Worksheet	2-14
Make Simple Measurements	2-18
Define and Use a Measurement Sequence	2-25
Display the Picture (Optional)	2-34
Print (Optional)	2-34
End of the Tutorial	2-36
Advanced Setups Tutorial	2-39
Configure Connections	2-40
Configure Measurement Setups	2-41
Attach a Different Channel Table	2-45
Configuration Preferences	2-46
Review	2-52
Advanced Measurements Tutorial	2-53
Reset the Preferences and Worksheet for this Chapter	2-53
Results Detail Display	2-54
Status Report and View Violations Displays	2-56
Copy and Export	2-60
View Filters	2-65
Defining Limits	2-71
The 2714/2715 User Defined Program (UDP)	2-78
Get Stored Results from the 2714/2715	2-81

Reference

Overview	3-1
Parts of the Worksheet	3-3
Title Bar	3-3
Minimize Button	3-4
Maximize Button	3-4
Restore Button	3-4
Worksheet Header	3-4
Channel Header	3-5
Measurement Header	3-6
Vertical Scroll Bar	3-6
Horizontal Scroll Bar	3-6
Cursor	3-7
Control-Menu Box	3-9
Restore	3-9
Move	3-9
Size	3-10
Minimize	3-10
Maximize	3-10
Close	3-10
Switch To	3-10
Menu Bar	3-11
File	3-11
Edit	3-18
View	3-21
Measure	3-38
Configure	3-43
Execute	3-70
Help	3-70
Button Bar	3-72

Appendices

Appendix A: Menu Map	A-1
Appendix B: Error, Warning, and Informational Messages	B-1
Error Messages	B-1
Warning Messages	B-9
Informational Messages	B-10
Appendix C: Channel Table Editor	C-1
How to Start the Channel Table Editor	C-2
Create a New Channel Table	C-3
Load a Channel Table into the Test Equipment	C-9
Cautions	C-9
Channel Tables Provided	C-12
Overview	C-14
Button Bar	C-27
Channel Table Fields	C-27

Appendix D: FCC Measurements	D-1
Organizing Worksheets and Measurement Results	D-1
FCC Headend Measurements	D-3
FCC Field Measurements	D-5
Appendix E: Files	E-1
Approximate File Sizes	E-1
Naming Conventions	E-2
User Aids	E-2
How to Archive a Worksheet	E-4
The WIN.INI File	E-5
The 271X_SW.INI File	E-5
Appendix F: Controlling a 2714/2715 Over a Modem	F-1
Terminal Program Settings	F-1
Local Modem Settings	F-2
Remote Modem Settings	F-2
271X Settings	F-3

Glossary
Index

List of Figures

Figure 2–1: The default worksheet display	2–3
Figure 2–2: The Worksheet Header	2–4
Figure 2–3: The drop-down File menu	2–6
Figure 2–4: The Open dialog box	2–6
Figure 2–5: The Test ID dialog box	2–8
Figure 2–6: The spreadsheet scrolled to the Cross Modulation column	2–10
Figure 2–7: Example of a cell selected on the spreadsheet	2–11
Figure 2–8: A group of cells selected	2–13
Figure 2–9: Warning dialog box	2–14
Figure 2–10: The New dialog box	2–15
Figure 2–11: The Save As dialog box	2–16
Figure 2–12: The Test ID dialog box	2–17
Figure 2–13: The worksheet header after filling in all information ..	2–17
Figure 2–14: Measurement Execution Dialog box	2–19
Figure 2–15: Message dialog box	2–19
Figure 2–16: Measurement Dialog box	2–20
Figure 2–17: The spreadsheet after making a few measurements ...	2–20
Figure 2–18: Measurement Execution dialog box	2–21
Figure 2–19: The spreadsheet cells after making a group of measurements	2–22
Figure 2–20: The Results Detail dialog box	2–23
Figure 2–21: The Global View of the spreadsheet	2–24
Figure 2–22: The Measurement Sequence dialog box (U.S.A. only) ..	2–26
Figure 2–23: The Measurement Sequence dialog box (non-U.S.A.) .	2–27
Figure 2–24: The Measurement Sequence dialog box, measurements selected	2–28
Figure 2–25: The Edit Time Parameters dialog box	2–28
Figure 2–26: The Sequence Measurement Execution dialog box	2–29
Figure 2–27: View Filter Warning dialog box	2–30
Figure 2–28: Measurement Sequence results with view filter on	2–30
Figure 2–29: The FCC Pre-Converter Measurements dialog box ...	2–32
Figure 2–30: Measurement Sequence dialog box after Auto Selection command and a few additional measurements	2–33
Figure 2–31: The Print Setup dialog box	2–35
Figure 2–32: The Print dialog box	2–35

Figure 2–33: The Connections dialog box	2–40
Figure 2–34: The Measurement Setups dialog box	2–41
Figure 2–35: The Edit Setups dialog box for channel 2	2–42
Figure 2–36: The Get Defaults dialog box	2–44
Figure 2–37: The Worksheet Info dialog box used to change the Channel Table	2–46
Figure 2–38: Warning message that the worksheet has changed	2–46
Figure 2–39: The Preferences dialog box	2–47
Figure 2–40: A three-dimensional view of a spreadsheet	2–48
Figure 2–41: The life of a cell with Collect History turned on and off	2–49
Figure 2–42: Prompt to connect the input signal to the 271X	2–51
Figure 2–43: Message box stating that measurements are paused ...	2–51
Figure 2–44: The measurement Alarm message box	2–51
Figure 2–45: Message box stating that measurements are paused ...	2–52
Figure 2–46: The Results Detail dialog box for the Hum/LFD measurement	2–54
Figure 2–47: The Results Detail dialog box for the In-Channel Response measurement for the first channel	2–55
Figure 2–48: The worksheet after making all of the measurements for the first three channels	2–56
Figure 2–49: The Status Report	2–57
Figure 2–50: The View Violations display	2–58
Figure 2–51: The Results Detail display	2–59
Figure 2–52: The Copy dialog box	2–60
Figure 2–53: The results of pasting the Clipboard data into Excel ..	2–61
Figure 2–54: The Copy dialog box	2–62
Figure 2–55: The result of the Copy As Displayed pasted into Excel .	2–63
Figure 2–56: Data for the Carrier to Noise Ratio for four channels .	2–64
Figure 2–57: The Export dialog box	2–64
Figure 2–58: Measurements and Channels View Filter dialog box ..	2–66
Figure 2–59: The Measurements and Channels dialog box	2–67
Figure 2–60: The spreadsheet with the Measurements and Channels View Filter on	2–67
Figure 2–61: The message to turn on the Measurement Sequence Results filter	2–69
Figure 2–62: The spreadsheet with the Measurement Sequence Results filter turned on	2–69
Figure 2–63: The results of turning on the Test ID Results filter	2–70
Figure 2–64: The Measurement Limits dialog box	2–72
Figure 2–65: The Edit Limits File – ntsc.lim dialog box.	2–73

Figure 2–66: How limits work	2–74
Figure 2–67: An example of an error message	2–74
Figure 2–68: The summary limits	2–77
Figure 2–69: The Parameters dialog box	2–78
Figure 2–70: Worksheet header after being edited for the UDP	2–79
Figure 2–71: The Create 2714/2715 UDP dialog box	2–80
Figure 2–72: The Get Stored Results dialog box	2–82
Figure 2–73: The Export dialog box	2–82
Figure 2–74: The Get Stored Results dialog box after the selected site results have been exported to a results file.	2–83
Figure 2–75: A warning that the site name does not match the current site name in the worksheet.	2–83
Figure 2–76: Warning that the current site name does not match the imported site name	2–84
Figure 2–77: Warning that the worksheet and the 271X the Channel Tables do not match	2–84
Figure 2–78: The Import Results dialog box	2–85
Figure 2–79: Message box that tells you that the import procedure is finished	2–86
Figure 3–1: Parts of the Cable TV RF Measurements Software for Windows worksheet	3–3
Figure 3–2: The Worksheet Header	3–4
Figure 3–3: The Control Menu Box	3–9
Figure 3–4: The File Menu	3–11
Figure 3–5: The New dialog box	3–12
Figure 3–6: The Open dialog box	3–13
Figure 3–7: The Save As dialog box	3–13
Figure 3–8: The Import dialog box	3–14
Figure 3–9: The Export dialog box	3–15
Figure 3–10: The Print dialog box	3–16
Figure 3–11: The Print Setup dialog box	3–18
Figure 3–12: The Edit Menu	3–18
Figure 3–13: The Copy dialog box	3–19
Figure 3–14: The Clear dialog box	3–21
Figure 3–15: The View Menu	3–21
Figure 3–16: The Status Report	3–22
Figure 3–17: View Violations dialog box	3–25
Figure 3–18: Results Detail dialog box	3–26
Figure 3–19: The 24 hour Carrier Summary display	3–30

Figure 3–20: Example of a Channel Summary	3–31
Figure 3–21: Example of a Measurement Summary	3–32
Figure 3–22: Global View dialog box	3–33
Figure 3–23: The Measurements and Channels dialog box	3–35
Figure 3–24: Worksheet, with the Measurements and Channel View Filter on	3–35
Figure 3–25: Warning message	3–37
Figure 3–26: The Row Header Fields dialog box	3–38
Figure 3–27: The Measure Menu	3–39
Figure 3–28: The Get Stored Results dialog box	3–41
Figure 3–29: The Import Results dialog box	3–42
Figure 3–30: Imported results messages	3–43
Figure 3–31: The Configure Menu	3–43
Figure 3–32: The Worksheet Info dialog box	3–44
Figure 3–33: The Test ID dialog box	3–45
Figure 3–34: The Preferences dialog box	3–46
Figure 3–35: How measurements are saved when history is turned off and then on	3–47
Figure 3–36: Measurement Sequence dialog box	3–49
Figure 3–37: Edit Time Parameter dialog box	3–51
Figure 3–38: Create 2714/2715 UDP dialog box	3–52
Figure 3–39: The Measurement Limits dialog box	3–57
Figure 3–40: The Edit Limits File dialog box	3–58
Figure 3–41: How the upper and lower limits work	3–59
Figure 3–42: The Save As Defaults dialog box	3–60
Figure 3–43: Summary Limits dialog box	3–61
Figure 3–44: The Parameters dialog box	3–62
Figure 3–45: The Measurement Setups dialog box	3–62
Figure 3–46: The Edit Setups dialog box	3–64
Figure 3–47: CTB/CSO measurement results distribution and CSO setup restrictions	3–67
Figure 3–48: Get Defaults dialog box	3–67
Figure 3–49: Save As Defaults dialog box	3–68
Figure 3–50: Copy to All Channels dialog box	3–68
Figure 3–51: Connections dialog box	3–69
Figure 3–52: The Help Menu	3–70
Figure 3–53: The Help Contents dialog box	3–71
Figure 3–54: The About dialog box	3–71

Figure C-1: The main window of the Channel Table Editor with std.cht loaded.	C-2
Figure C-2: The Edit Table Information dialog box	C-3
Figure C-3: The test1.cht Channel Table before beginning the edits .	C-4
Figure C-4: The Channel Table Editor with data for one channel entered	C-4
Figure C-5: Warning that you have made changes and not saved them	C-5
Figure C-6: The Open dialog box	C-5
Figure C-7: The std.cht channel table (with all fields shown)	C-6
Figure C-8: The Save As dialog box	C-7
Figure C-9: The Copy Fields to End dialog box	C-8
Figure C-10: The To dialog box	C-9
Figure C-11: The Control Box menu	C-14
Figure C-12: The Menu Bar	C-15
Figure C-13: The File menu	C-15
Figure C-14: The Open dialog box	C-16
Figure C-15: The Save As dialog box	C-16
Figure C-16: The Print dialog box	C-17
Figure C-17: The Print Setup dialog box	C-17
Figure C-18: The Edit Menu	C-18
Figure C-19: The Copy Fields to End dialog box	C-18
Figure C-20: The Edit Table Information dialog box	C-19
Figure C-21: The View Channel Table Fields dialog box	C-20
Figure C-22: The Transfer Menu	C-21
Figure C-23: The To dialog box	C-22
Figure C-24: The From dialog box	C-22
Figure C-25: The From (Select Table) dialog box	C-23
Figure C-26: The Delete dialog box	C-23
Figure C-27: The Delete (Select Table) dialog box	C-24
Figure C-28: The Select dialog box	C-24
Figure C-29: The Limit Check dialog box	C-25
Figure C-30: Warning message that multiple channel widths are incompatible with some 2714 and 2715 instruments	C-25
Figure C-31: Limit Check passed message	C-25
Figure C-32: The Connections dialog box	C-26
Figure C-33: The Channel Table Editor About dialog box	C-27
Figure C-34: The Global View from the software application.	C-30
Figure D-1: Organization of files for logical record keeping	D-2

List of Tables

Table 1–1: 271X_SW directory	1–3
Table 1–2: GPIB board settings	1–4
Table 1–3: 271X (Option 03) GPIB	1–4
Table 1–4: 271X (Option 08) RS232	1–5
Table 2–1: Measurements Taken by Auto Selection buttons	2–31
Table 3–1: Measurements under each measurement header	3–17
Table 3–2: The results of copying one cell with history into Word for Windows	3–19
Table 3–3: The results of copying one cell using the As Displayed format	3–20
Table 3–4: The Measurement Summaries in the status report	3–22
Table 3–5: Explanation of the notes field	3–28
Table 3–6: Measurements Run Using Auto Configure buttons	3–50
Table 3–7: UDP Information loaded into the 271X	3–53
Table 3–8: Measurements that require operator input	3–55
Table 3–9: Modes for Unattended UDPs	3–55
Table A–1: Menu Bar menu map	A–1
Table B–1: Error Messages	B–1
Table B–2: Warning Messages	B–9
Table B–3: Informational Messages	B–10
Table C–1: Channel Table	C–13
Table C–2: The Channel Table fields available from each group ...	C–20
Table D–1: How the results are exported from the 271X	D–11
Table E–1: Files and their approximate sizes	E–1
Table E–2: Software file types and their naming conventions	E–2
Table E–3: Help Topics and Their Associated Files	E–3
Table E–4: The 271X_SW.INI File	E–6
Table F–1: Settings for Windows Terminal Program	F–1
Table F–2: Settings for Local Modem	F–2
Table F–3: Settings for Remote Modem	F–2
Table F–4: Settings for the 271X	F–3

Preface

Welcome to Cable TV RF Measurements Software for Windows

The Cable TV RF Measurements Software for Windows is Microsoft Windows-based software to control and display measurement results of the 2714 and 2715. The point and click user interface makes operation easy, even for the inexperienced user. Making a measurement is as simple as selecting a channel and measurement type and clicking a mouse. In addition, the software can automatically monitor all in-service RF measurements¹ and signal an alarm when a measurement exceeds a specified limit.

Measurement results are displayed in a table of channel vs. measurement type. For any measurement on a particular channel, you simply click the mouse on that data cell, and a window appears with more information.

As with other Windows-based software, Cable TV RF Measurements Software for Windows data is exportable to other Windows-based software, such as Microsoft Excel, for in-depth data analysis.

Customer Support

If you have any problems using this product, please call the Tektronix help line at:

1-800-TEKWIDE (1-800-835-9433)

What is in this Manual

This manual assumes that you are familiar with Windows 3.1 and its terms. For more information about Windows, please refer to the Windows tutorial in the Windows reference manual.

The basic layout of this manual is:

1. This Preface.
2. Installation instructions to load the Cable TV RF Measurements Software for Windows application onto the hard disk and prepare it for operation.
3. A tutorial for the beginning user, including basic terminology and how to make simple measurements.

¹ The 2715 Spectrum Analyzer with either Option 50 or Option 75 installed is capable of frequencies up to 2.15 GHz. Frequencies above 1.8 GHz are not supported by the Cable TV RF Measurements Software.

4. A reference that explains each function of the software and the use of more advanced setup procedures, measurements, and displays.
5. Appendices:
 - A Menu Map to give you a quick overview of what is available to you.
 - Error, Warning, and Informational Messages.
 - An overview of the Channel Table Editor.
 - How to use the Cable TV RF Measurements Software for Windows application to meet FCC measurement requirements for monitoring a cable system.
 - Additional information about the Cable TV RF Measurements Software for Windows files (how to archive worksheets, messages, and so forth.)

Installation

Each Cable TV RF Measurements Software for Windows Package contains the following:

- One 3½ inch diskette (Tektronix part number 063-2498-XX)
- This manual (part number 070-9611-XX)

Hardware Requirements

Minimum computer requirements for the Cable TV RF Measurements Software for Windows to operate properly:

- MS-DOS compatible 16 MHz 386 personal computer with hard drive (486-33 is recommended)
- MS-DOS 5.0
- Microsoft Windows 3.1

***NOTE.** Microsoft Windows NT is NOT recommended. Use at your own risk.*

- VGA display
- Video Display board for View Picture mode – optional (Video Blaster® recommended)
- 2 MB of RAM (8 MB recommended)
- 4 MB of free space on the hard drive
- GPIB or RS-232 interface. The GPIB hardware is assumed to be National Instruments GPIB-PCI/A with version 2.1.1 of the GPIB driver software. (Tektronix provides an appropriate GPIB board and driver software in the S3FG210 PC GPIB Package.) If using RS-232 ports, make sure that your computer has enough Com Ports.

***NOTE.** If more than one GPIB board is installed, the software must use board GPIB0.*

- Mouse or other pointing device is recommended but not required.

Software Installation

If you also have CSS500 installed on your computer, the Cable TV RF Measurements Software for Windows is not required. See Appendix E for some special things to consider before installing the software.

Step-by-Step Procedure to Install the Cable TV RF Measurements Software for Windows

1. Check the README.TXT file, on the distribution diskette, for additional information. This is very important if you are upgrading from a previous version.
2. Create the directory on your hard drive where you want the software installed.

For example: to create the directory "271X_SW" on the C drive, type:

```
C:<enter>           (Puts you in the C drive.)
CD\<enter>         (Puts you at the root of the C drive.)
MKDIR 271X_SW<enter> (Creates the software directory.)
CD 271X_SW<enter>  (Changes to the software directory.)
```

3. Copy the files from the distribution diskette to the directory created in step 2.

For example: copy the files from the B drive to C:\271X_SW.
Insert the distribution diskette into the B drive. Type:

```
XCOPY B:*. * <enter> (Copies everything from the B drive into the
current directory C:\271X_SW.)
```

4. Install the software.

NOTE. After running , *INSTALL.BAT*, you may remove the *INSTALL.BAT* and *SETUPCSS.EXE* files to save disk space.

From the directory created in step 2, execute the *INSTALL.BAT* batch file.
Type:

```
INSTALL.BAT <enter> (This batch file creates all the program files and
directories required by the software.)
```

5. Create the Windows Program Group and Program Items.

Enter Windows, then follow the Windows Program Manager instructions to create a Program Group and Program Item for the software application

(271X_SW.EXE). Optionally, you can create a Program Item for the Channel Table Editor (CTLOADE.EXE).

Results of the Software Installation

The following lists the icons, directories, and files created as a result of the software installation.

Windows Program Items 271X_SW.EXE (Cable TV RF Measurements Software for Windows)
CTLOADE.EXE (Channel Table Editor)

Directories Created 271X_SW (or whatever you chose to call it)

Sub-directories of 271X_SW:

HELP LIMITS

List of Files **Table 1-1: 271X_SW directory**

271X_SW.EXE	EUR_BG.CHT	MSMTSTUB.DLL
B'CAST.CHT	EUR_I.CHT	README.TXT
CATV-HRC.CHT	EUR_I1.CHT	SETUPCSS.EXE
CATV-IRC.CHT	EXPORTDB.EXE	STD.CHT
CATV-STD.CHT	HRC.CHT	STDOFST.CHT
CHINA-DK.CHT	INSTALL.BAT	STNDRD.CHT
CHIN_DK.CHT	IRC.CHT	TBPRO1W.DLL
CTLOADD.DLL	JAPAN-M.CHT	TBPRO2W.DLL
CTLOADE.EXE	JAPAN_M.CHT	TBPRO3W.DLL
EUR-BG.CHT	MSMT.DLL	TBPRO5W.DLL
EUR-I.CHT	MSMTREAL.DLL	TEKIO.DLL

LIMITS Sub-Directory NTSC.LIM PAL.LIM

HELP Sub-Directory All the help files are in this sub-directory. See Appendix E for how to edit these to fit your special requirements.

NOTE. All Channel Table and Limits files provided with the software application are Read Only.

Test Equipment

The following test equipment is required to complete this installation:

- A 2714 or 2715 Cable TV Spectrum Analyzer (If either instrument can be used, then 271X is called out. If something is instrument specific, then one or the other is called out.)
- If the 271X has option 08 installed, an RS-232 cable is required. The 25-pin RS-232 cable is Tektronix part number 012-1380-00. The 9-pin RS-232 cable is Tektronix part number 012-1379-00.

To Install the Equipment

Use the following procedures to install the equipment.

GPIB Board

The software forces the GPIB board (GPIB0) to have an address of 30. Install the National GPIB hardware and Software for Windows using the instructions provided in the National manuals with the following settings:

Table 1-2: GPIB board settings

DMA Channel	NONE
IRQ	NONE

271X

The following table lists how the 271X (both GPIB and RS-232 versions) needs to be configured.

Table 1-3: 271X (Option 03) GPIB

Status	ONLINE
GPIB Address	1 ¹
Power On SRQ	ON or OFF
EOI/LF Mode	EOI
Talk Only Mode	OFF

¹ This must be a unique address between 0 and 29

Table 1-4: 271X (Option 08) RS232

Status	ONLINE
Baud Rate	9600 ¹
Data Bits	8
Parity	NONE
EOL	LF
Flow Control	HARD (RTS/CTS)
Echo	OFF
Verbose	OFF

¹ Device baud rate is selectable through the software Connections menu. Other communications parameters must be set to these values.

Upgrading From the MS-DOS Based Tektronix Cable TV Software

If you are not upgrading from the MS-DOS based Cable TV RF Measurements Software, skip to *Tutorial* on page 2-1. If you are upgrading from the MS-DOS based Cable TV RF Measurements Software, you must run the exportdb.exe utility to transfer test results and channel tables from the MS-DOS based Cable TV RF Measurements Software to the MS-Windows-based version of the same software.

The Data Storage Structure

This utility is necessary because the DOS- and Windows-based versions of the software store their data differently. The DOS-based software stores all test results and all channel table data together in four related database files. The Windows-based software is oriented around worksheets (or spreadsheets). Each worksheet is based on a single channel table and site combination. While several worksheets may be based on the same channel table and site combination, a single worksheet may not use more than one channel table and site.

This utility will scan each of the two pairs of DOS-based database files and allow you to create data files and channel table files that are usable by the Cable TV RF Measurements Software for Windows package.

Running the Utility

You should run the exportdb utility from the same directory in which your Windows-based Cable TV Software is installed (probably 271X_SW). The exported channel tables and data files will then be placed in that directory, which is also the default location where the Windows-based Cable TV Software looks for these files. In order to provide maximum protection for your existing data, please perform the following operations (from the DOS command line) to copy the four database files from the directory where your DOS-based Cable TV

Software is located to the directory in which your Windows-based Cable TV Software is located. Then run `exportdb`.

```
CD C:\271X_SW (directory for the Windows-based CATV software)
COPY C:\CATV\SARESLT.DBF (This assumes that the DOS-based CATV)
COPY C:\CATV\SA_VALUE.DBF (software is installed in the C:\CATV)
COPY C:\CATV\CH_TBL.DBF (directory. If installed elsewhere,)
COPY C:\CATV\CHANNELS.DBF (use that directory instead.)
EXPORTDB
```

Since the source databases may contain a large number of channel tables and test results, you may want to export test results only, channel tables only, or both. The utility asks if you want to export any channel tables and then asks if you want to export any measurement data. If you answer Y to both, then you will be prompted whenever a new channel table is available to be exported and whenever a new measurement data file is available to be exported. If you answer N to either, then all prompts concerning that category will be skipped and nothing in that category will be exported. For the categories you select, you can also skip exporting individual channel table or data files.

The `exportdb` utility then verifies the integrity of the database files. It can export from DOS-based Cable TV Software Version 1.1 and later.

Since there are usually test results from several sites that are based on the same channel table, the databases are sorted first by the channel table name and then by the test site.

When channel tables are exported and a new channel table name is encountered, you are told the channel table name and asked for the DOS file name to which you want it exported; the default extension is `.CHT`. You can then type a new name or press the ESC key to skip exporting the channel table. As you type the new name, the `.CHT` extension is overwritten (unless you press the Insert key first, to get into Insert mode). For the file to have the `.CHT` extension, the extension must appear in the name field when you accept the name.

As test results are exported, whenever the channel table name or the site name changes, a new measurement data export file may be created. You are given the channel table name and the site name on which the data is based and you are asked for the DOS file name to which you want it exported; the default extension is `.WSR`. You can then type a new name or press the ESC key to skip exporting all data based on this channel table name and site name.

When channel tables are exported, it is possible to have channel tables available for export that have no measurement data associated with them (in the DOS-based software, you can create channel tables without taking any measurements based on them). It is also possible to have measurement data available based on channel tables that are not available for export (in the DOS-based software, you can delete channel tables from the databases after measurements based on them have been stored).

In order for the exported channel tables to be used by the Windows-based software, no additional action is required; they will appear in the list of available channel tables. To use the exported data, first create a new worksheet based on the same channel table that the data was based on. Then do File Import with the Windows-based software and select the exported file you want to import and use.

You can import and use the exported data even if the channel table it is based on is not available for export. In order to successfully import that data, the new worksheet must be based on a channel table that contains the same channels as the ones the tests were done on, and these must be analog channels (the DOS-based Cable TV software does not support digital channels). For ease of analyzing the resultant worksheet, the channel Frequency, Program Name and Tag fields should also be the same.

Basic Tutorial

The goal of this chapter is to get you to the point where you are familiar with the basic layout of a worksheet, can set up a worksheet, and can make simple measurements.

Before beginning the tutorial, please check your hardware for the proper connections. Double-checking the hardware will prevent errors that are hardware-related, making learning to use the Cable TV RF Measurements Software for Windows that much easier.

If you want more information on an individual command, please refer to the on-line help or to the *Menu Bar* section starting on page 3-11.

This tutorial assumes that a mouse is available. If a mouse is not available, make selections using ALT+the underlined letter of the command.

By the end of this chapter, you should be able to do the following:

- Select cells
- Enter Worksheet Header information
- Make simple measurements
- Enter the Global View
- Enter the Results Detail Display
- Define a Measurement Sequence
- Execute a Measurement Sequence
- Define a Measurement Sequence using the Auto Selection buttons
- View the broadcast picture on the computer monitor
- Print out assorted reports

What Can the Cable TV RF Measurements Software for Windows Do?

The purpose of the software application is to do the time-consuming and tedious tasks of measuring and recording the results of measurements associated with a cable TV system. To make a measurement on a particular channel, simply select the cell where the channel and measurement intersect and double-click the left mouse button. The results are printed in the cell. Print out the reports and the job is completed. Of course, this is a cable system and there are many channels and many measurements. The software allows you to make many measurements rapidly by selecting several channels or measurements.

Start the Cable TV RF Measurements Software for Windows

1. Start the Windows program.
2. Find the icon for the Tektronix Cable TV RF Measurements Software for Windows (created during installation).

Mouse	Keyboard
Double click on the icon to start the application.	Enter the window with the software icon in it by pressing ALT+w, highlight the correct window, then press ENTER. Press the arrow keys to highlight the software icon, then press ENTER to start the application.

The initial display is called a worksheet. The worksheet will be blank except for the measurement list running across the top row and a channel list running down the left column.

Description of the Worksheet

Now is a good time to review the names for the various parts of the worksheet. (See Figure 2–1.)

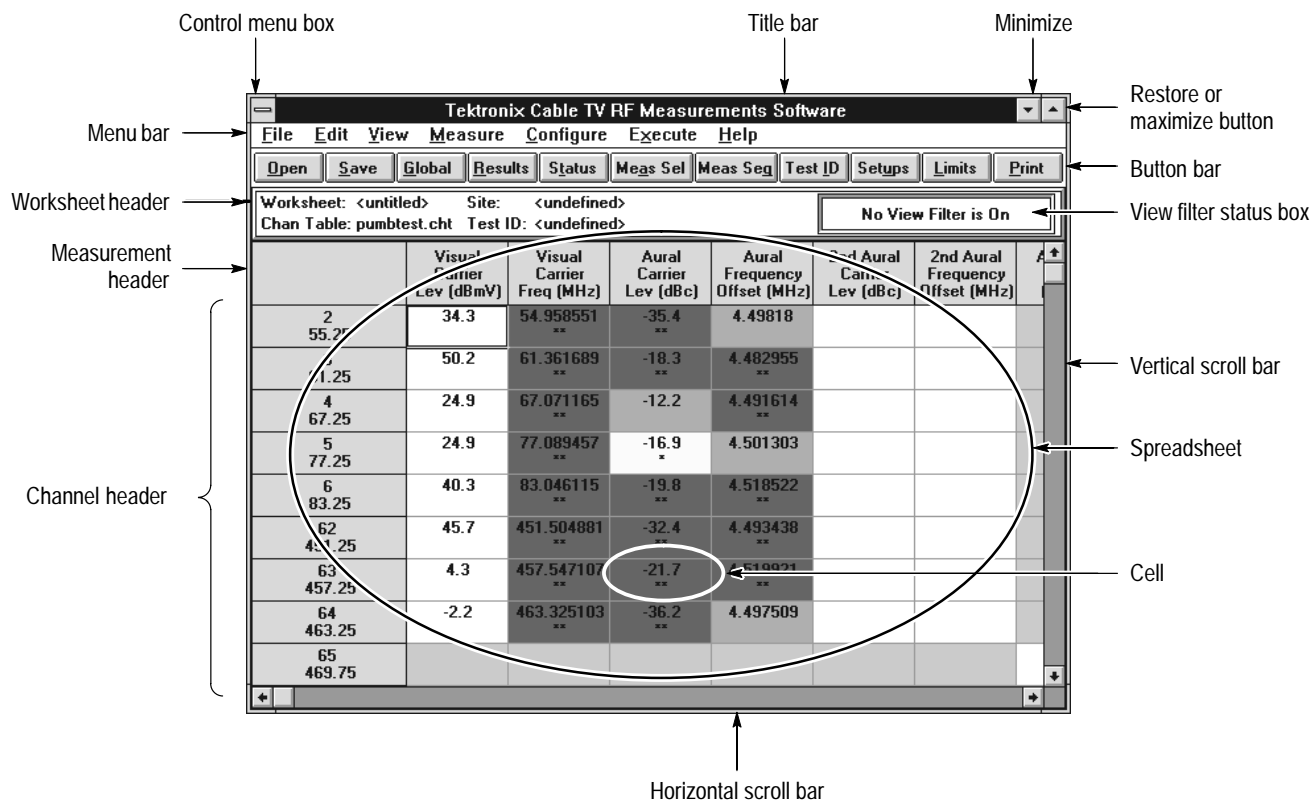

Figure 2–1: The default worksheet display

Mouse Pointer. The mouse pointer (not shown in Figure 2–1) can take many shapes, dependent upon the functions available. If the pointer is a cross, it selects cells. If it is an arrow, it chooses commands. If it is an hourglass, the software is busy and no new actions are available.

Title Bar. This lists the title of the application running in Windows. In this case, it is “Tektronix Cable TV RF Measurements Software”.

Minimize Button. Shrinks the application to an icon.

Maximize Button. Makes the application window fill the entire display area.

Restore Button. Returns the application window to its previous size.

Control Menu Box. Contains the standard Windows commands: Restore, Move, Size, Minimize, Maximize, Close, and Switch To.

Channel Header. Lists channels.

Measurement Header. Lists measurements.

Vertical Scroll Bar. Used to move the spreadsheet vertically. Note that the Measurement Header remains along the top as a reference.

Horizontal Scroll Bar. Moves the spreadsheet horizontally. Note that the Channel Header remains along the side as a reference.

Menu Bar. Contains all of the software menus: File, Edit, View, Measure, Configure, Execute, and Help.

Button Bar. Contains the command buttons. The command buttons are shortcuts with equivalents in the Menu Bar. The command buttons are: Open, Save, Global, Results, Status, Meas Sel, Meas Seq, Test ID, Setups, Limits, and Print.

Spreadsheet. Contains all of the cells, the Measurement Headers, and the Channel Headers.

Cell. One small box on the spreadsheet — the intersection of one measurement and one channel.

Worksheet Header. Figure 2–2 illustrates the Worksheet Header which lists important information about a worksheet. Edit this information in various ways depending upon which piece you would like to change. (See page 2–14 for how to set up a worksheet.)

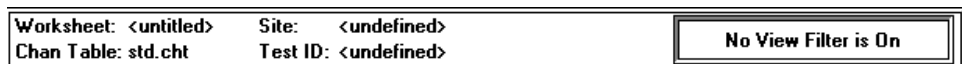

Figure 2–2: The Worksheet Header

Worksheet. The name of the current worksheet. It is called <untitled> if the worksheet has not been saved.

Chan Table. This file lists the channels in the system under test. There must be a Channel Table or the software will not run.

Site. An additional identifier for the worksheet. Site is intended to be the location where the measurement takes place. Only one Site is allowed for each worksheet. <undefined> is a valid Site name.

Test ID. This is the name or ID of the person who is making the measurements, the measurement test point, or any other identifier that might be appropriate. A single worksheet can have multiple Test IDs. It sub-divides measurements made at a single Site (such as Pre-converter and Post-converter). <undefined> is a valid Test ID name.

View Filter Status Box. This tells how much of the spreadsheet is in view or available. The options for the box are: “No View Filter is On” (the entire spreadsheet is in view); “View Selected Filter is On” (display only selected measurements and channels); “View Sequence Filter is On” (display only measurements made with a Measurement Sequence); and “View Test ID Filter is On” (display only measurements made with the current Test ID). Only measurements and channels “in view” are available for measurements.

Navigation

The following section explains how to get around in the software. All actions are first explained for the mouse and then for the keyboard. If you are familiar with Windows command selection, skip to *Scroll Through the Spreadsheet* on page 2–9.

Choose from the Menu Bar

Step	Mouse	Keyboard
1	Single-click the left mouse button on the desired menu from the Menu Bar.	Press ALT+the underlined letter in the menu.
2	Single-click the left mouse button on the desired command.	Press the underlined letter for the desired command or use the arrow key to scroll, then press Enter.

Example: Open a Worksheet

Step	Mouse	Keyboard
1	Single-click the left mouse button on the word "File" on the Menu Bar.	Press ALT+f.

This displays the drop-down File menu, as shown in Figure 2–3.

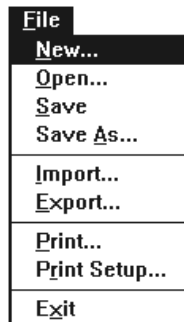

Figure 2–3: The drop-down File menu

Step	Mouse	Keyboard
2	Single-click the left mouse button on the word "Open".	Press o.

This displays the Open dialog box shown in Figure 2–4. Use the Open dialog box to open an existing file.

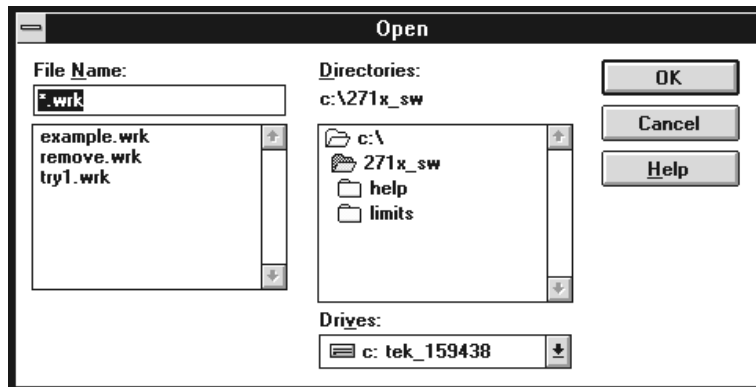

Figure 2–4: The Open dialog box

Step	Mouse	Keyboard
3	Single-click the left mouse button on the Cancel command button to close the Open dialog box without opening a file.	Press ESC to close the Open dialog box without making any changes.

Choose from the Button Bar

Mouse	Keyboard
Single-click the left mouse button on the desired command button.	Press ALT+the underlined letter from the command button. or Press TAB to place the cursor on the Button Bar, then press either TAB or the arrow keys to select the command button. (Be careful using the arrow keys. They will scroll off the Button Bar and into the spreadsheet.) Press ENTER to choose the selected command button.

Example: Open the Test ID Dialog Box

Step	Mouse	Keyboard
1	Single-click the left mouse button on the Test ID command button.	Press ALT+i.

This displays the Test ID dialog box as shown in Figure 2–5.

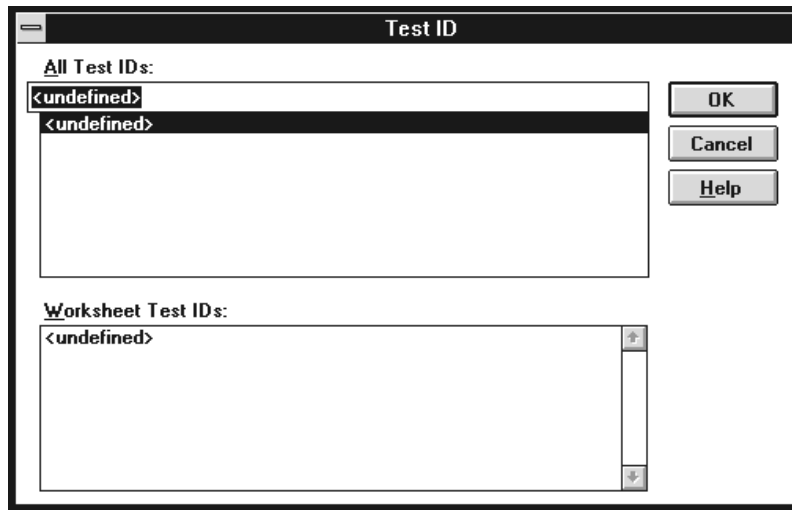

Figure 2-5: The Test ID dialog box

Step	Mouse	Keyboard
2	Single-click the left mouse button on the Cancel command button, to close the dialog box without making any changes.	Press ESC.

Special Command Button Keyboard Shortcuts

Many dialog boxes have two special command buttons: OK and Cancel.

To choose OK from the keyboard, press ENTER with anything highlighted except the Cancel button.

To choose Cancel from the Keyboard either press ESC or press TAB until the Cancel command button is highlighted, then press ENTER.

Scroll Through the Spreadsheet

Mouse	Keyboard
<p>Either:</p> <p>Click on the left, right, up, or down scroll arrows in the Vertical or Horizontal Scroll Bar with the left mouse button. This scrolls the spreadsheet one cell at a time.</p> <p>or</p> <p>Click on the scroll box in the Vertical or Horizontal Scroll Bar with the left mouse button, then hold down the left mouse button and drag the scroll box to the desired position. Release the mouse button.</p>	<p>Place the cursor in the spreadsheet. (Use the arrow keys if you are on the Button Bar or ESC if you are on the Menu Bar.) Use the arrow keys to scroll the spreadsheet to the desired position. The spreadsheet display will move every time you move to a cell that is off screen. The HOME, END, PAGE UP, and PAGE DOWN are also available to move quickly through the spreadsheet.</p> <p>HOME. Moves to the first cell in the current channel.</p> <p>END. Moves to the last cell in the current row that has a measurement made for any channel.</p> <p>PAGE UP. Moves the spreadsheet up one page. (Measurement stays the same and the current channel is the first channel that is at the top of the screen.) Nothing happens if the top channel is currently visible.</p> <p>PAGE DOWN. Moves the spreadsheet down one page. (Measurement stays the same and the current channel is the last channel that is at the bottom of the screen.) Nothing happens if the bottom channel is currently selected.</p>

Example: Display the Cross Modulation measurement for channel 3

Step	Mouse	Keyboard
1	Click on the Horizontal Scroll Bar box with the left mouse button. Hold down the left mouse button and drag the cursor until it is all the way to the right side of the Horizontal Scroll Bar. The Cross Modulation column is visible.	Place the cursor on the spreadsheet. Press the right arrow key until the Cross Modulation column is visible.
2	Click on the Vertical Scroll Bar up arrow with the left mouse button until channel 4 (the second channel in the example) is visible. The spreadsheet looks similar to the one shown in Figure 2-6. Notice the position of the boxes in the Vertical and Horizontal Scroll Bar.	Press the down arrow key until your second channel (channel 4 in the example) is visible. The spreadsheet looks similar to Figure 2-6. The Cross Modulation cell for channel 4 is selected (using the std.cht Channel Table). Notice the position of the boxes in the Vertical and Horizontal Scroll Bar.
3	Reverse the steps to return to the spreadsheet to display the first column.	

Tektronix Cable TV RF Measurements Software

File Edit View Measure Configure Execute Help

Open Save Global Results Status Meas Sel Meas Seg Test ID Setups Limits Print

Worksheet: <untitled> Site: <undefined> No View Filter is On
 Chan Table: pumbtest.cht Test ID: <undefined>

	Cross Modulation (dBc)	Adjacent Channel Lkg. (dBc)	In-Channel Response (dB)	HUM/LFD (%)	Modulation Depth (%)	Aural Deviation (kHz)
2						
55.25						
3						
61.25						
4						
67.25						
5						
77.25						
6						
83.25						
62						
451.25						
63						
457.25						
64						
463.25						
65						
469.75						
66						

Figure 2-6: The spreadsheet scrolled to the Cross Modulation column

Select a Cell from the Spreadsheet

Mouse	Keyboard
Single-click the left mouse button on the desired cell.	Press ESC or the arrow keys until the cursor is in the spreadsheet. Use the arrow keys to move the cell outline to the desired cell.

Example: Select channel 4's carrier to noise cell

Mouse	Keyboard
Place the mouse cursor anywhere in the cell. Single-click the left mouse button. The selected cell is outlined.	Use the arrow keys to move the cell outline to the desired cell.

The selected cell on the spreadsheet looks similar to the Channel 4 Carrier to Noise cell in Figure 2-7.

	Average Power (dBmV)	Carrier to Noise (dB)	Desired to Undesired (dB)	CSO (dBc)	CTB (dBc)	Cross Modulation (dBc)	A
2	55.25						
3	61.25						
4	67.25						
5	77.25						
6	83.25						
62	451.25						
63	457.25						
64	463.25						
65	469.75						
66							

Figure 2-7: Example of a cell selected on the spreadsheet

Select a Group of Cells

Note that you can only select adjacent cells (rows, columns, or blocks). If non-adjacent cells need to be measured as a group use a Measurement Sequence (see page 2–25).

Step	Mouse	Keyboard
1	Click on one of the corner cells in the desired group.	Press the arrow keys until one corner cell of the desired group is selected.
2	Hold down the left mouse button and drag the mouse until all of the desired cells have reversed color. (When the cell color reverses, it indicates selection. The first cell does not reverse color.)	Hold down the SHIFT button. Use the arrow keys to move around the spreadsheet until the desired group of cells has reversed color. (When a cell reverses color — it has been selected. The first cell does not reverse color.)
3	Release the left mouse button.	Release the SHIFT button.

Example: Select carrier levels and frequencies for channels 3-5

Step	Mouse	Keyboard
1	Single-click on the Visual Carrier Level cell for the second channel (channel 3).	Use the arrow keys to place the cursor around the Visual Carrier Level cell for the second channel (Channel 3).
2	Start the mouse pointer in the selected cell, then hold down the left mouse button and drag the mouse cursor until the desired cells have reversed color. Release the left mouse button. The selected cells keep the reversed color, except for the original corner cell which is outlined.	Hold down the SHIFT key and use the arrow keys to select the desired cells. The selected cells reverse color, except for the original corner cell which is outlined.

The spreadsheet resembles Figure 2–8. Note that the selected cells have reversed in color except for the corner cell which is outlined.

	Visual Carrier Lev (dBmV)	Visual Carrier Freq (MHz)	Aural Carrier Lev (dBc)	Aural Frequency Offset (MHz)	2nd Aural Carrier Lev (dBc)	2nd Aural Frequency Offset (MHz)
2 55.25						
3 61.25						
4 67.25						
5 77.25						
6 83.25						
62 451.25						
63 457.25						
64 463.25						
65 469.75						
66						

Figure 2-8: A group of cells selected

Selecting an Entire Row or Column

Mouse	Keyboard
Single-click on the name of the measurement or channel in the Measurement or Channel Header.	Place the cursor anywhere in the row and press SHIFT+spacebar.
	To Select an Entire Column. Place the cursor anywhere in the column and press CTRL+spacebar.

Selecting an Entire Spreadsheet

Mouse	Keyboard
From the Edit menu, choose Select All or Click on the upper left cell (where the Channel and Measurement Headers intersect) with the left mouse button.	Press CTRL+SHIFT+spacebar.

NOTE. From now on the act of selecting cells is referred to as:

Select XX cells from the spreadsheet, where XX defines the exact cells needed.

Set Up a Worksheet

Create a new worksheet for practice. There are four parts to a worksheet definition: Site, Test ID, Channel Table, and Worksheet name. The Worksheet is the main file that stores everything. Each Worksheet may only have one Site and one Channel Table associated with it. If the Channel Table or Site changes, the software automatically gives you the option to start a new worksheet or rename the Site in the current worksheet.

Enter a Site and Description

1. From the File menu, select New. If there was a worksheet already defined, the following Warning dialog box (Figure 2–9) is displayed:

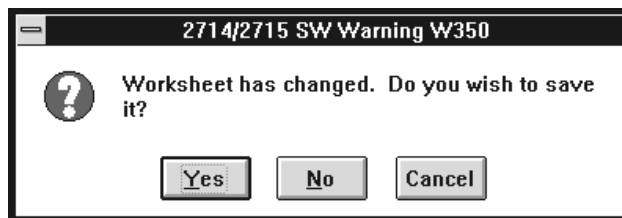

Figure 2–9: Warning dialog box

2. Do not save the old worksheet — choose the No command button.
This displays the New dialog box, as shown in Figure 2–10.

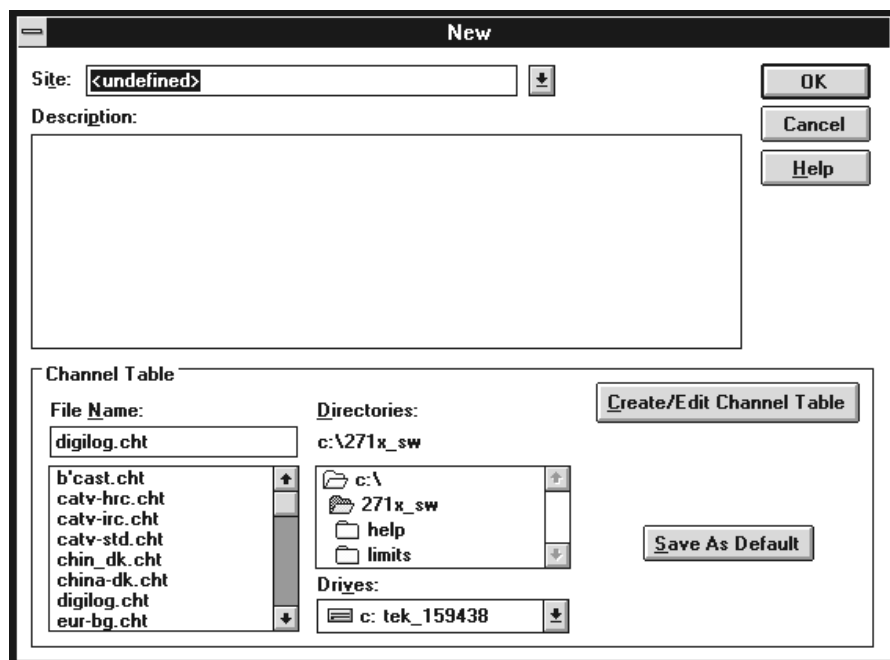

Figure 2–10: The New dialog box

3. Select the Site combination box.

Mouse	Keyboard
Click on the Site combination box.	Press TAB until the cursor is blinking in the Site list box.

4. Select a Site name. (The example uses “Tektronix – Beaverton”.)

Mouse	Keyboard
Type in your Site name or click on the arrow box to select a Site name from the combination box. (Use a site name appropriate for your setup.)	Type in your Site name or press the up or down arrow keys to select a Site name from the combination box.

5. Select the Description text box.

Mouse	Keyboard
Click the left button in the Description text box.	Press ALT+p or TAB.

6. Enter the description: “This worksheet is for practice only.”
7. Select std.cht as the Channel Table by clicking on std.cht in the list box.
8. Leave the New dialog box and save the changes, by choosing the OK command button.
9. From the File menu, choose Save As. The Save As dialog box appears, as shown in Figure 2–11.

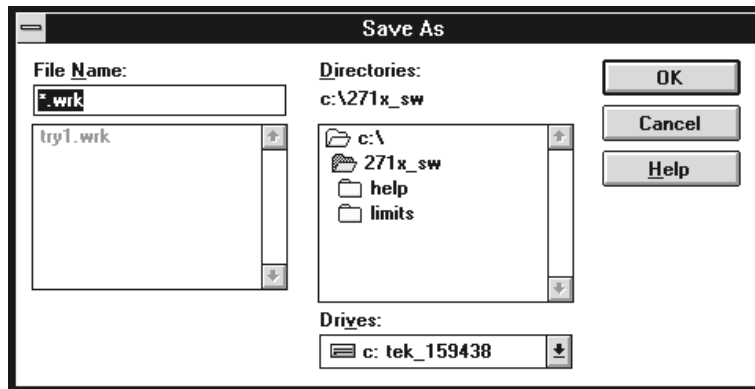

Figure 2–11: The Save As dialog box

10. In the File Name combination box type: “example”.
11. Choose the OK command button. The file name “example.wrk” is in the Worksheet Header.

Enter a Test ID

1. From the Configure Menu, select Test ID or choose the Test ID command button from the Button Bar. This displays the Test ID dialog box, as shown in Figure 2–12.

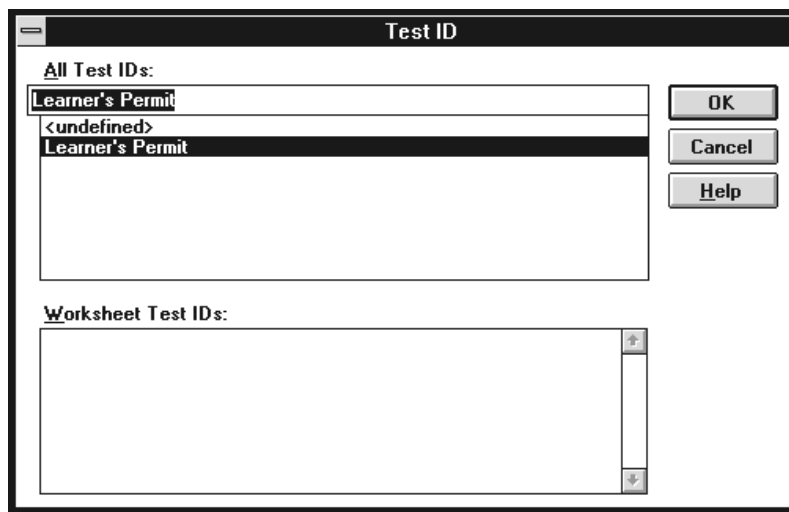

Figure 2–12: The Test ID dialog box

2. Select a Test ID.

Mouse	Keyboard
Type in a Test ID or select from the combination box: click on the arrow (if present and necessary) in the list box and then select one Test ID from the list. The example uses "Learner's Permit".	Type in the Test ID or select one from the list box by scrolling through the list (press the down arrow key). The example uses "Learner's Permit".

3. Leave the Test ID dialog box and save the changes by choosing the OK command button.

The Worksheet Header should look similar to Figure 2–13.

Figure 2–13: The worksheet header after filling in all information

Attach/Change Channel Table

See *Advanced Setups Tutorial* on page 2–39 or *Appendix C: Channel Table Editor*, if you must change the Channel Table.

Make Simple Measurements

You now have enough background to begin making simple measurements and you have created a new worksheet so you will not overwrite an existing one.

NOTE. Do not use the 2714 (and early 2715s) to take digital measurements. The 2714 will not take digital measurements (Average Power, Desired To Undesired, and Adjacent Channel Leakage), but uses the same channel table format as the 2715. If the software attempts to take a digital measurement using the 2714, measurements returned will be incorrect, errors will be returned, or the software will behave unpredictably.

One Measurement for One Channel

To make one measurement on one channel, select a cell. From the Measure menu, choose Current Selection (or choose Meas Sel from the Button Bar).

or

Mouse	Keyboard
Double-click on a cell with the left mouse button.	Press ESC or the arrow keys until the cursor is in the spreadsheet. Use the arrow keys to move the cell outline to the desired cell, then press Enter.

The measurement results appear in the cell, replacing any previous results. (The previous results are not necessarily lost. See *Configuration Preferences* on page 2-46.)

Only one measurement on one channel takes place, unless you select one of the first six measurements: Visual Carrier Level, Visual Carrier Frequency, Aural Carrier Level, Aural Frequency Offset, Second Aural Level, and Second Aural Frequency Offset. Select any of these cells and all six measurements always take place.

Example: Measure Carrier Levels and Frequencies for the First Channel.

Mouse	Keyboard
Select the cell by single-clicking the left mouse button.	Place the cursor in the spreadsheet, then use the arrow keys to select the cell.

Execute the measurement.

Mouse	Keyboard
Either double-click with the left mouse button, choose Current Selection from the Measure menu, or choose Meas Sel from the Button Bar.	Either choose Current Selection from the Measure menu or choose Meas Sel from the Button Bar.

A dialog box then appears, telling you that the software application is busy making measurements.

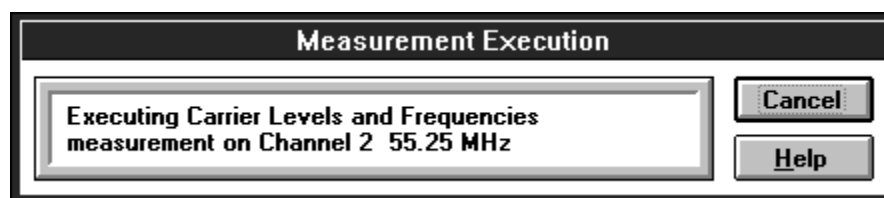

Figure 2–14: Measurement Execution Dialog box

If you chose the wrong measurement or channel, choose the Cancel command button to stop the measurement. (Cancel stops after the current measurement, so it does nothing when making a single measurement.) If everything is fine, do nothing to continue the measurement.

The software might respond with a message to turn off the scrambling if that particular channel has scrambling enabled and the requested measurement requires it. (When all of the measurements for the channel are finished, then another message reminds you to turn the scrambling back on.)

The software might also respond with the Message box shown in Figure 2–15.

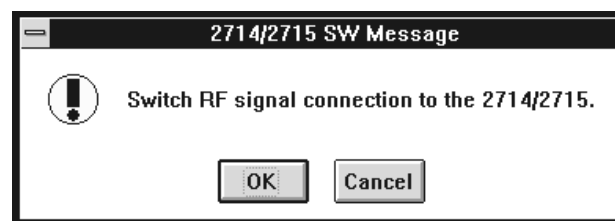

Figure 2–15: Message dialog box

This is an optional dialog box warning you to double check your equipment setup. The measurement halts until you choose the OK command button. To stop the measurement choose the Cancel command button. (You can turn this message box on or off — see *Configuration Preferences* on page 2–46.)

If everything is properly connected, select the OK command button.

The software responds with the dialog box in Figure 2–16 to let you know that it is working on the measurement.

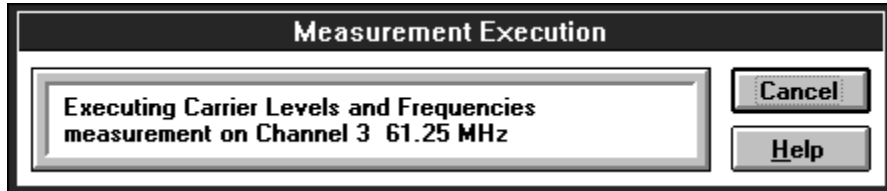

Figure 2–16: Measurement Dialog box

Again, you can cancel the measurement at this point by choosing the Cancel command button.

The software fills in the first four or six cells for the selected channel. (There are only four measurements made in the following example because std.cht does not have the Second Aural Frequency set. If the Channel Table has a value, then the last two measurements are available.)

Repeat this measurement for the next two channels on the list. The resulting spreadsheet looks similar to Figure 2–17.

	Visual Carrier Lev (dBmV)	Visual Carrier Freq (MHz)	Aural Carrier Lev (dBc)	Aural Frequency Offset (MHz)	2nd Aural Carrier Lev (dBc)	2nd Aural Frequency Offset (MHz)
2 55.25	28.6	55.266709 *	-7.9 *	4.511765 **		
3 61.25	22	61.253671	-26.6 **	4.493136 **		
4 67.25	39.3	67.381941 **	-10.8	4.486077 **		

Figure 2–17: The spreadsheet after making a few measurements

NOTE. From now on the above steps required to make a measurement on a selected cell is referred to as: *Make the XX measurements on the XX channels.*

Make Several Measurements at a Time

To make several measurements: select the cells, then from the Measurement menu, choose Current Selection (or Meas Sel from the Button Bar). If you want to make all the measurements for a given channel, select the row for that channel. Then from the Measure menu, choose Current Selection or double-click on the channel name in the Channel Header. This takes measurements on the entire channel. Use a similar procedure to take one measurement for all the channels: select all the channels for that measurement, then from the Measure menu, chose Current Selection or double-click on the Measurement Header.

Remember, you cannot use this method to make measurements on non-adjacent cells because they cannot be selected together. Use a Measurement Sequence (see page 2–25) to make measurements on non-adjacent cells.

Since it usually takes a little while for groups of measurements to complete, you can switch to other Windows applications while the measurements are executing.

Example: Make CSO Measurements for Several Channels.

1. Scroll the spreadsheet horizontally to display the CSO measurement column.
2. Select the first three channels for a CSO measurement. From the Measure menu, choose Current Selection. A dialog box similar to Figure 2–18 appears.

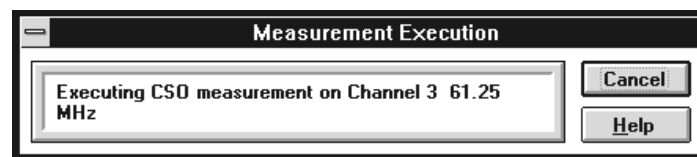

Figure 2–18: Measurement Execution dialog box

3. If you need to stop the measurement, choose the Cancel command button. This stops after completing the current measurement. (ESC, RETURN, and spacebar will cancel the measurement.) If everything is fine, do nothing.

The spreadsheet cells should look similar to Figure 2–19.

CSO (dBc)
-58.7
-52.7 *
-36.5 **

Figure 2-19: The spreadsheet cells after making a group of measurements

Notice that this measurement only gives the worst-case numerical results. There are several separate measurements under this Measurement Header and there is not enough room to report all of the results in a single cell. The measurements under this measurement heading are: CSO measurements at up to five different locations.

What if you want to see the individual results of each of these measurements? You enter the Results Detail Display.

Results Detail Display

The Results Detail Display gives more information than a single cell could hold. There are three ways to enter a Results Detail Display for the cell:

- Single click on the cell using the RIGHT mouse button.
- Select a cell, then choose the Results command button from the Button Bar.
- Select a cell, then from the View menu, choose Results Detail.

Example: Results Detail for CSO for Channel 2.

1. Select the CSO measurement cell for channel 2.
2. Choose the Results command button from the Button Bar. See Figure 2-20 for the dialog box.

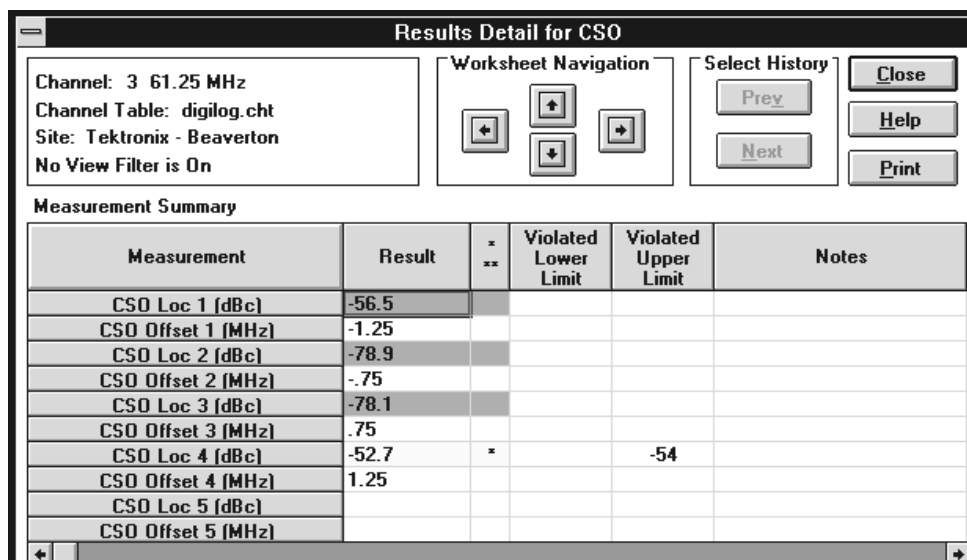

Figure 2–20: The Results Detail dialog box

3. Scroll to the right to view the Date & Time and the Test ID for these measurements. Choose the Close command button to return to the spreadsheet. (Also see *Results Detail Display* on page 2–54.)

Cell Coloring

You might have noticed that the cells have different colors. They are white, green, yellow, red, blue, or gray. These colors indicate the range of the measurement results. White means that there are no limits assigned to that measurement or no measurements have been made. Green means that the measurement is passing. Yellow means that the measurement is in the caution range. Red means that the measurement has dropped into the alarm state. The limits file defines these ranges. Limits are covered in *Defining Limits* on page 2–71. Blue indicates that an error occurred in the measurement, making the results invalid. All of the results in the cell must be in error for the cell to be blue, otherwise the cell will take on the color of the worst case valid measurement. Gray cells have no measurement results. Any cell that is grayed is either not included in the transfer to the RF instrument, or the measurement can not be performed on the channel (you cannot take analog measurements on a digital channel or digital measurements on an analog channel). Therefore, they cannot have any results.

Global View

Another way of looking at the measurement results is the Global View. This display shows all of the measurements for many channels at a time. This view does not give numerical results rather only pass, warning, alarm, unknown/not defined, or error-in-measurement indications based on the color of the cells.

Enter the Global View by choosing the Global command button on the Button Bar or, from the View menu, choose Global View.

The display should be similar to Figure 2–21.

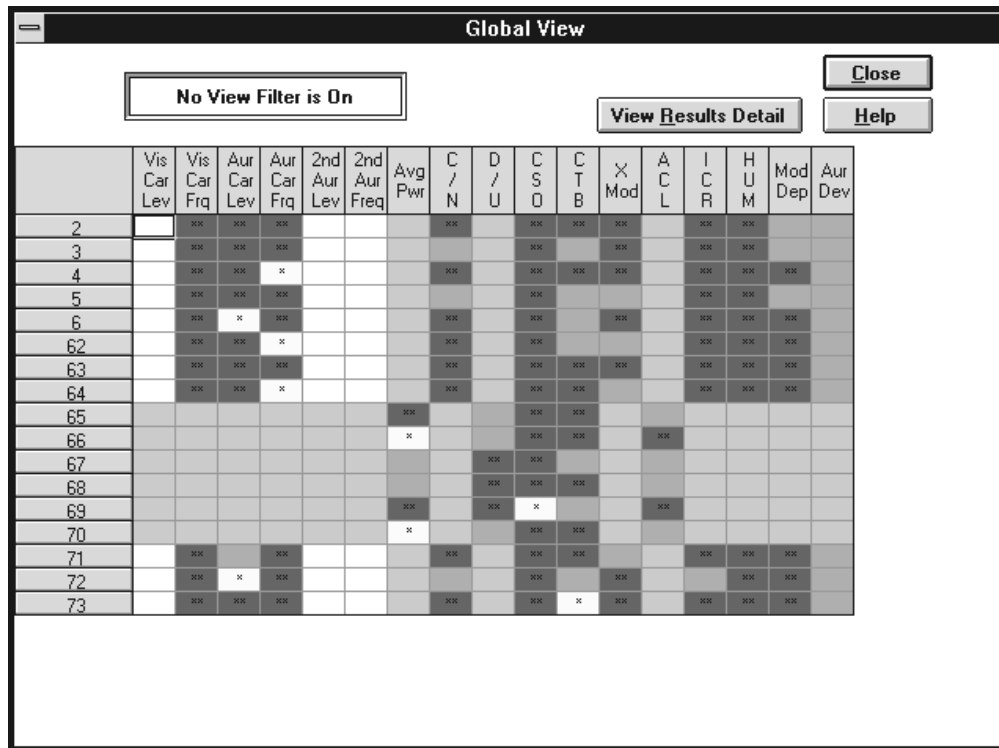

Figure 2–21: The Global View of the spreadsheet

Again the colors tell the health of the system and can give you a good overall feel of how the system is performing.

You can select a cell on this display and then go to the Results Detail display for that cell by choosing the View Results Detail command button. Also, by selecting the entire worksheet, you can go to the Status Report. If you select an entire row, you can go to the Channel Summary. If you select an entire column, you can go to the Measurement Summary.

Choose the Close command button to close the Global View and return to the spreadsheet.

Define and Use a Measurement Sequence

Suppose you need to make several measurements on a couple of different channels on a regular basis. These measurements and channels are not close enough on the worksheet to select the cells and use Current Selection from the Measure menu. To make these measurements you can use a Measurement Sequence. A Measurement Sequence is a list of measurements that you define and run whenever you need. You can only define one Measurement Sequence at a time, so there is no confusion about what measurements and channels are in a Measurement Sequence.

Now define a simple Measurement Sequence to make Carrier Levels and Frequencies, CSO, and HUM measurements for your first, third, and fifth channels.

Define a Measurement Sequence

1. Clear the spreadsheet.
 - a. From the Edit menu, choose Select All.
 - b. From the Edit menu, choose Clear.

- From the Configure menu, choose Measurement Sequence. The Measurement Sequence dialog box (Figure 2–22 or Figure 2–23) appears:

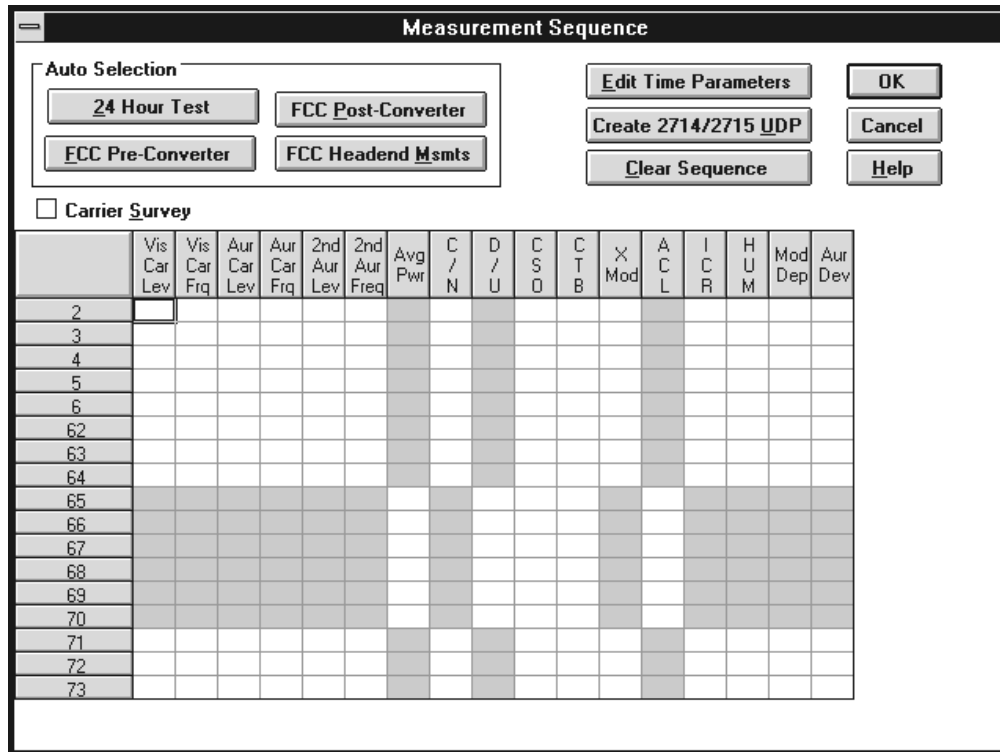

Figure 2–22: The Measurement Sequence dialog box (U.S.A. only)

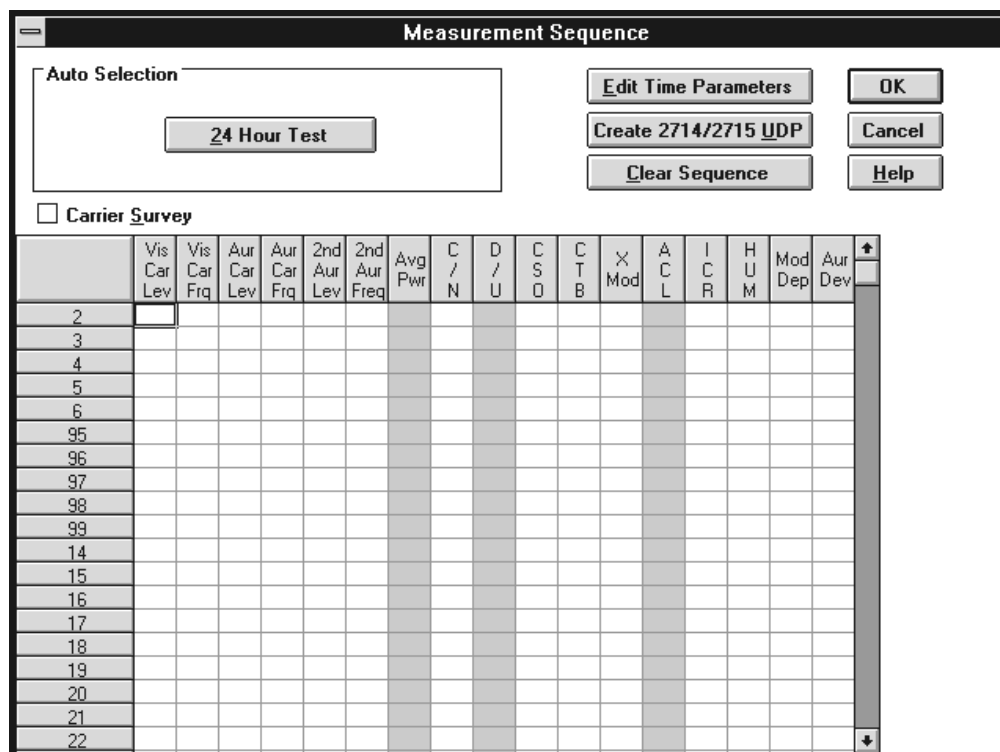

Figure 2–23: The Measurement Sequence dialog box (non–U.S.A.)

3. Select the Carrier Levels and Frequencies, CSO, and HUM for your first, third, and fifth channels.

Mouse	Keyboard
Double-click those cells. (To deselect: double click on the cell again.)	Press TAB until the cursor is in the spreadsheet. Use the arrow keys to move to the cell, then select the cell by pressing the spacebar. (To deselect: press the spacebar again.)

Your dialog box should resemble Figure 2–24.

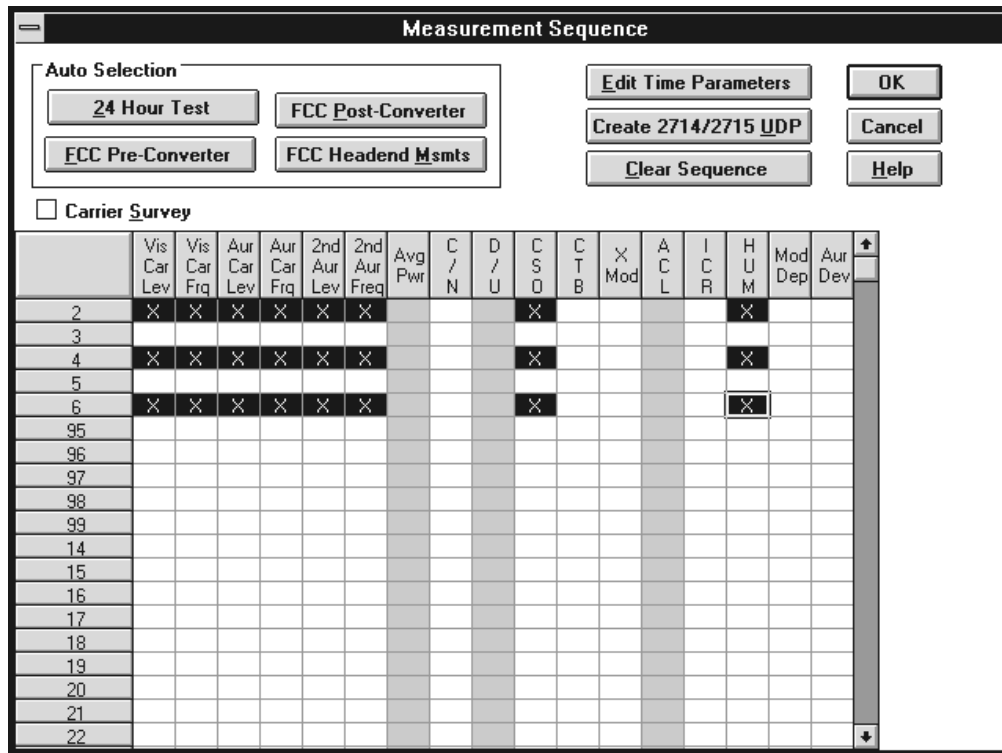

Figure 2-24: The Measurement Sequence dialog box, measurements selected

4. Choose the Edit Time Parameters command button. The display should be similar to Figure 2-25.

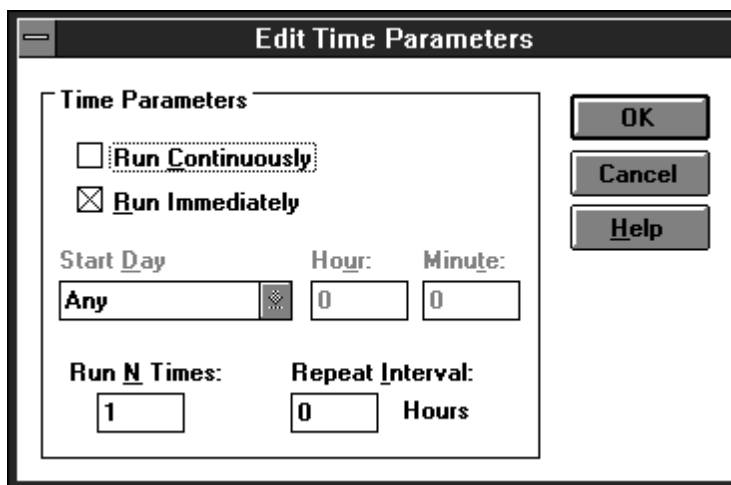

Figure 2-25: The Edit Time Parameters dialog box

- If necessary, deselect the Run Continuously check box. To deselect a check box:

Mouse	Keyboard
Click on the Run Continuously check box.	Press TAB until the cursor is around the Run Continuously box, then press the spacebar to deselect that check box (or use ALT+the letter).

- Select the Run Immediately check box from the Time Parameters group.
- Enter “1” in the Run N Times text box.
- Enter “0” in the Repeat Interval text box.
- The rest of the options in the Edit Time Parameters dialog box are gray, indicating they are not available. Choose the OK command button to save the changes and return to the Measurement Sequence dialog box.
- Choose the OK command button to accept the Measurement Sequence. The display returns to the worksheet.

Run the Measurement Sequence

- Choose the Meas Seq command button from the Button Bar, or choose Sequence from the Measure menu. The dialog box in Figure 2–26 appears, that telling you that the software is running a measurement sequence.

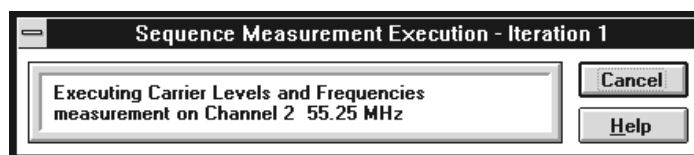

Figure 2–26: The Sequence Measurement Execution dialog box

- If you want the Measurement Sequence to stop, choose the Cancel command button, otherwise allow the sequence to run. The Measurement Sequence runs through once. (It will take a while.)

NOTE. You can change to another Windows application while the Measurement Sequence is running. When the sequence is complete, the software automatically becomes the active window.

At the end of the Measurement Sequence the dialog box in Figure 2–27 appears.

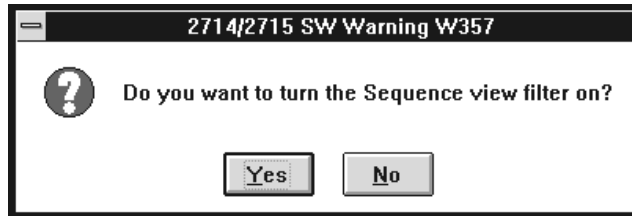

Figure 2–27: View Filter Warning dialog box

3. Choose the Yes command button. Now only the measurements made with the Measurement Sequence are visible and the View Filter box says that the Measurement Sequence View Filter is on (Figure 2–28). (For more information on View Filters see page 2–65.)

	Visual Carrier Lev (dBmV)	Visual Carrier Freq (MHz)	Aural Carrier Lev (dBc)	Aural Frequency Offset (MHz)	CSO (dBc)	HUM/LFD (%)
2 55.25	34.2	55.518743 **	-37.6 **	4.490999 **	-21.1 **	13.8 **
4 67.25	7.5	67.043551 **	-30.4 **	4.500858	-25.8 **	1.2
6 83.25	68	83.415523 **	-5.2 **	4.488426 **	-35 **	6.1 **

Figure 2–28: Measurement Sequence results with view filter on

4. Choose Measurement Sequence Results from the View menu to turn the Measurement Sequence View Filter off and return to a normal display.

Measurement Sequences Using Auto Selection

You may have noticed a group in the Measurement Sequence dialog box labeled Auto Selection. These four buttons allow you to quickly set up a Measurement Sequence that might be run on a regular basis. The four buttons are: FCC Pre-Converter, FCC Post-Converter, FCC Headend Msmts, and 24 Hour Test. You may add other measurements before or after choosing an Auto Selection command button.

NOTE. *Non-U.S.A. countries have only the 24 Hour Test button available, because the rest of the Auto Selection buttons are for making FCC (a U.S.A. regulatory agency) required measurements.*

Table 2–1 lists the measurements available under the Auto Selection command buttons. They all have Carrier Levels and Frequencies for all channels. Other measurements are for user-selected channels only.

Table 2–1: Measurements Taken by Auto Selection buttons

	Auto Selection Button			
	FCC Pre-Converter	FCC Post-Converter	FCC Headend	24 Hour Test ¹
All Channels	Carrier Levels and Frequencies	Carrier Levels and Frequencies	Carrier Levels and Frequencies	Carrier Levels and Frequencies
Selected Channels	ICR	Carrier to Noise Ratio		
Selected Channels		CSO		
Selected Channels		CTB		
Selected Channels		Cross Modulation		
Selected Channels		Hum		

¹ The 24 Hour Test automatically includes 4 repetitions at 6 hour intervals.

Set Up an Auto Selection Measurement Sequence.

1. From the Configure menu, choose Measurement Sequence. The Measurement Sequence dialog box appears.
2. Choose the Clear Sequence command button to erase any old Measurement Sequence information.

Mouse	Keyboard
Click on the Clear Sequence command button with the left mouse button.	Press ALT+c.

- Choose the FCC Pre-Converter command button from the Auto Selection group. The FCC Pre-Converter Measurements dialog box appears as shown in Figure 2–29.

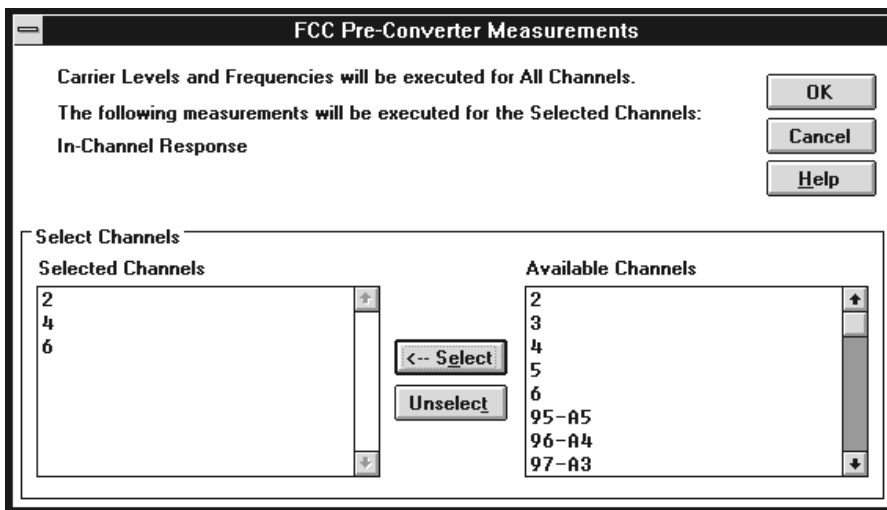

Figure 2–29: The FCC Pre-Converter Measurements dialog box

- Select several channels from the Available Channels list box and place them in the Selected Channels list box.

Mouse	Keyboard
Double-click the left mouse button on the channel name for single channels. For several channels, click on the first channel with the left mouse button, then hold down SHIFT and click on the last channel in the list with the left mouse button. Then choose the <-Select command button.	Press TAB until the cursor is in the Available Channels list box. Use the arrow keys to select a channel or to select several channels at a time hold down SHIFT while moving through the list with the arrow keys. Add the selected channel(s) to the Selected Channels list box by pressing ALT+e.

- Choose the OK command button to return to the Measurement Sequence dialog box.
- Add a Carrier to Noise measurement to the channels that also have an In-Channel Response measurement.

Mouse	Keyboard
Double-click those cells with the left mouse button.	Press TAB until the cursor is in the spreadsheet. Use the arrow keys to move to the cell, then select the cell by pressing the spacebar.

The Measurement Sequence dialog box should look similar to Figure 2–30.

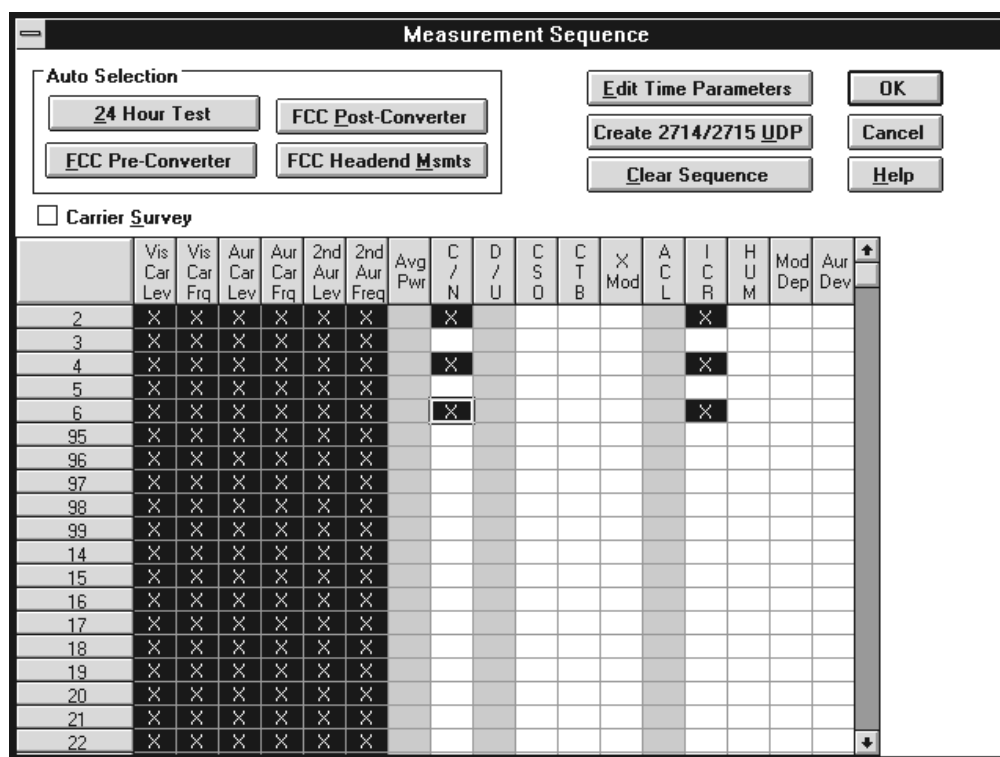

Figure 2–30: Measurement Sequence dialog box after Auto Selection command and a few additional measurements

7. Choose the OK command button to return to the spreadsheet.

Run an Auto Selection Measurement Sequence. You run the Auto Selection Measurement Sequence in the same way that you run any other Measurement Sequence. It requires nothing special.

Carrier Survey. The Carrier Survey check box allows you to quickly select all of the Carrier Level and Frequency measurements and Average Power measurements. More details are available in *Current Selection* on page 3–39.

Display the Picture (Optional)

There will be times that you want to see what the broadcast signal looks like while you are making measurements on it. For example, your first channel just miserably failed its last FCC Measurements check and you would like to see the amount of picture distortion. The software can show you the picture directly on the computer screen if you have a video board and driver installed (see *Picture* on page 3–34).

Use the following procedure to display your first channel:

1. From the control menu box, use Switch To to go to the Windows Program Manager.
2. Start your video driver.
3. Return to the software application.
4. Configure your equipment to provide the desired video signal to the video card in your computer.
5. From the View menu, choose Picture. The picture is displayed on the computer screen.
6. To leave the Picture display from the control menu box in the picture window, choose Close. Or you can hide the picture by clicking anywhere in the software application window.

Print (Optional)

Now that you have some data to look at, it is time to print out some worksheets and reports.

1. Check your printer setups. From the File menu, choose Print Setup. The Print Setup dialog box appears as shown in Figure 2–31.

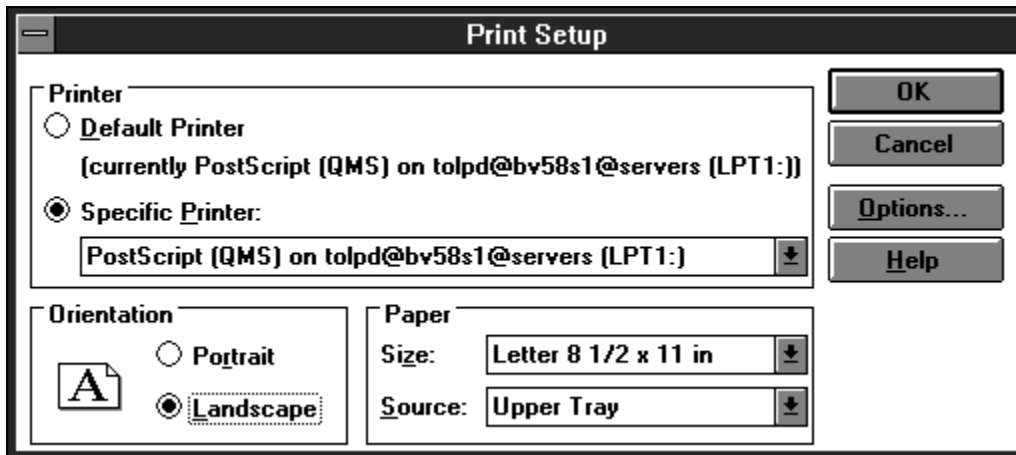

Figure 2–31: The Print Setup dialog box

This dialog box is identical to the standard Windows Print Setup dialog box. (Use the Windows 3.1 User's Guide and on-line help for any problems.) When the printer is set correctly, choose the OK command button. The printer is now ready to use.

NOTE. As a general rule, use landscape orientation for easier to read reports.

- From the File menu, choose Print. The dialog box shown in Figure 2–32 appears.

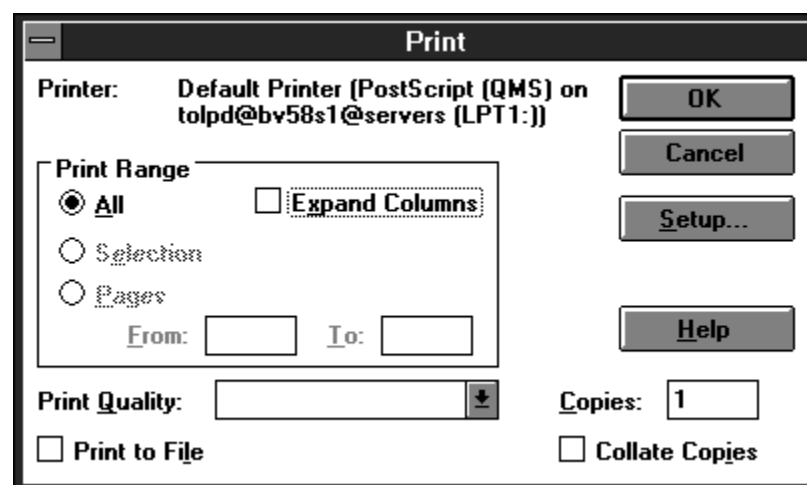

Figure 2–32: The Print dialog box

3. Select your needed options and then choose OK to print.

NOTE. Before printing out a worksheet, select the View Used option from Measurements and Channels in the View menu. This will automatically limit the display to measurements and channels that have results.

Print Out the Worksheet

Choose the Print command button on the Button Bar. The entire worksheet prints.

NOTE. The print dialog box has a special check box, Expand Columns. This option allows all of the measurements that would normally only show Pass, Caution, or Alarm to expand, giving all of the numerical results. The columns that expand are: CSO, CTB, and HUM/LFD.

Print Out the Results Detail Display

1. Display the Results Detail for the first channel of the measurement. (Select the cell, then click on the Results button on the Button Bar or click on the cell with the right mouse button.)
2. Choose the Print command button in the Results Detail Display.
3. Leave the Results Detail Display by choosing the Close command button.

End of the Tutorial

You have just completed the basic Tutorial for the software. At this point, you should be able to do the following:

- Select cells. (See page 2–11.)
- Enter Worksheet Header information. (See page 2–14.)
- Make simple measurements. (See page 2–18.)
- Enter the Results Detail Display. (See page 2–22.)
- Enter the Global View. (See page 2–23.)
- Define a Measurement Sequence. (See page 2–25.)
- Run a Measurement Sequence. (See page 2–29.)
- Define a Measurement Sequence using the Auto Selection buttons. (See page 2–31.)

- View what is being broadcast on the computer monitor. (See page 2–34.)
- Set up your printer. (See page 2–34.)
- Print out assorted reports. (See page 2–36.)

The next chapters are about advanced topics and build on the above information. If you are not comfortable with any of the above topics, please go back and review them before beginning on the advanced topics.

Advanced Setups Tutorial

This chapter explains how to set up your system to give you only the information that you want and to make the most accurate measurements. The following topics are covered:

- Review the correct RS-232 and GPIB connections
- Set the 271X controls
- Select how the measurements are made
- Change to a different Channel Table
- Select whether or not to collect history
- Select the Power Level Units
- Turn the user prompts and alarm messages on or off

Configure Connections

How the Connections are set up was already touched on in the Installation chapter but it is re-explained here for completeness.

The first time running the Cable TV RF Measurements Software for Windows application, or any time that the test equipment connections change, choose Connections from the Configure menu. The dialog box looks similar to the one shown in Figure 2–33. Verify that the software knows the addresses of the test equipment.

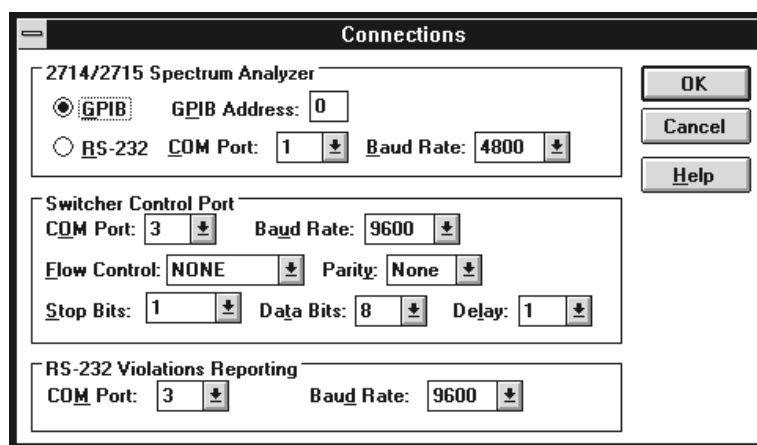

Figure 2–33: The Connections dialog box

NOTE. To ensure proper operation and prevent software conflicts, verify that all ports and GPIB addresses are unique and match the addresses set in the instruments. The ports and addresses must be unique for both the Cable TV Software and the Channel Table Editor.

Configure Measurement Setups

There are many different ways that your system can run measurements. The Measurement Setups dialog box tells the software how your system needs to be set up in order to make measurements and get the best results. There are setup parameters that affect all channels and some that are channel specific.

From the Configure menu, choose Measurement Setups, or choose the Setups command button from the Button Bar. The Measurement Setups dialog box looks similar to Figure 2–34:

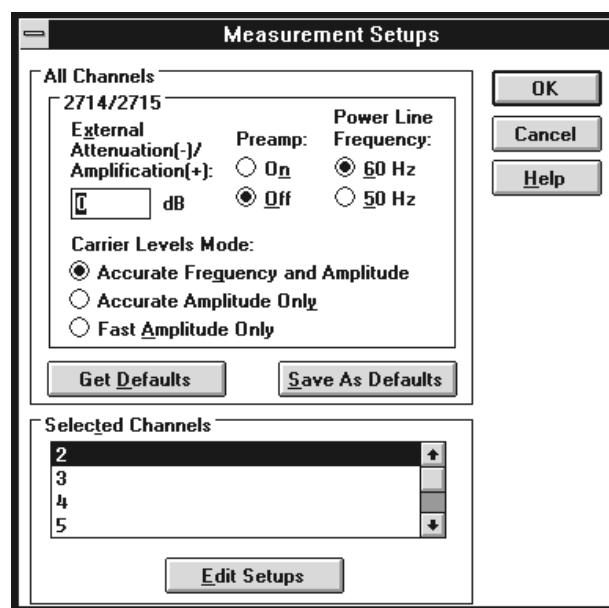

Figure 2–34: The Measurement Setups dialog box

The All Channels Group

Use the 2714/2715 Sub-Group to set up a 2714 or 2715 for taking measurements:

- External Attenuation/Amplification. Enter the attenuation or amplification (in dB) of the test point in this text box. For example: if the measurements are being made at a 10 dB down test point, enter –10 dB.
- Power Line Frequency. This is the power line frequency of your system.
- Preamp. The Preamp allows increased sensitivity when measuring low level signals. Select the On or Off option button to match your measurement needs. See the 2714 manual for more information on the correct settings.

NOTE. The 2715 automatically sets the preamp as required for each measurement.

- Carrier Levels Mode. These option buttons select how the Carrier Level measurements are made. This includes both regular measurements and Carrier Surveys. The options are given below:

Accurate Frequency and Amplitude (recommended)
 Accurate Amplitude Only
 Fast Amplitude Only

Selected Channels Group

The Selected Channels Group allows you to customize the measurements down to the individual channel. One of the reasons you might want to have different setups for different channels is the inability to turn the carrier off on some channels (need to use alternative methods to make some measurements). The categories found under Selected Channels are: Carrier to Noise, ACL, CSO, CTB, and In Channel Response. Most of the options are self-explanatory; for more information please see the *Selected Channels Group* on page 3–63.

To enter the Edit Setups dialog box for channel 2, first double-click on channel 2 in the Selected Channels list box, or press TAB until the cursor is in the Selected Channels list box. Then use the arrow keys to highlight the desired channel (2). Press ALT+e to enter the Edit Setups for Channel 2 dialog box as shown in Figure 2–35.

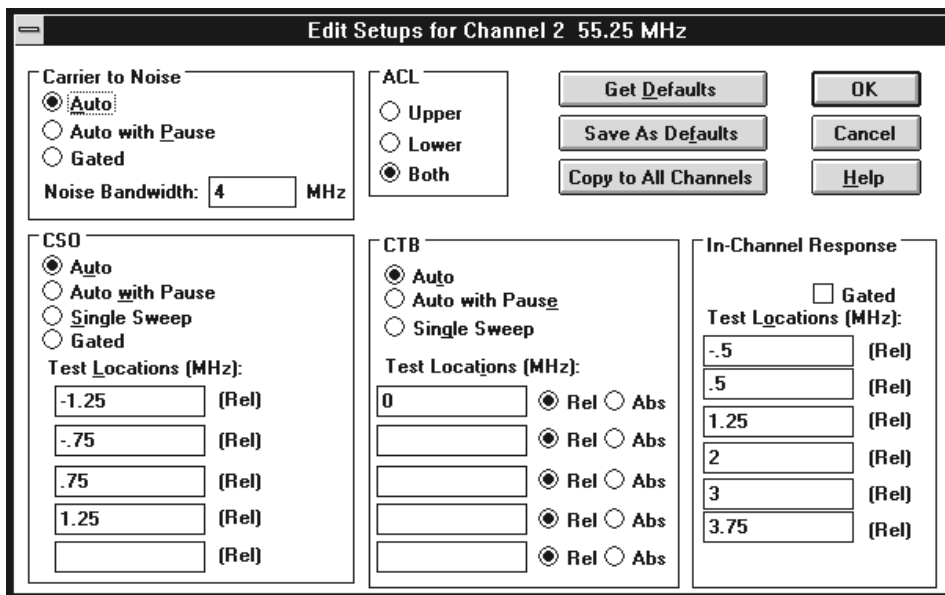

Figure 2–35: The Edit Setups dialog box for channel 2

Carrier To Noise Group. Select either the Auto, Auto with Pause, or Gated (“in service” in the 2715) option button. Auto with Pause expects the carrier to be turned off and will prompt you to do so. Gated (Gated measurements are only available for the 2715) allows you to make the measurements on a “quiet” or unmodulated line. (Quiet line is found in the Channel Table. See *Appendix C*, page C–30, for more information.) This allows you to make the measurements without taking the system out of service. Enter the bandwidth for the noise calculation in the Noise Bandwidth text box.

ACL Group. Measures the power in the channels adjacent to the channel under test. This is a headend test with the 2715 connected to the test port of the modulator. Select Upper to measure the power in the upper adjacent channel only, Lower to measure the lower adjacent channel only, or Both to measure both the upper and lower channels.

CSO Group. The measurement options are: Auto, Auto with Pause, Single Sweep, or Gated. For digital channels, only Auto with Pause is available. Auto performs this measurement without turning the carrier off. Auto with Pause expects the carrier to be turned off and will prompt the operator to do so. Single Sweep also expects the carrier to be turned off and will prompt you to turn it off. It also performs all of the measurements in one sweep, instead of one sweep for each test location.

Gated measurements are made on a “quiet” (unmodulated) line. This is only available for the 2715.

Enter the frequency locations (relative to the visual carrier) where this measurement should be made.

See *Distinguishing 2714 CTB and CSO Measurement Results* on page 3–65 for information on how the CSO and CTB measurements are calculated.

CTB Group. The measurement options are: Auto, Auto with Pause, or Single Sweep. For digital channels, only Auto with Pause is available. Auto performs this measurement without turning the carrier off. Auto with Pause expects the carrier to be turned off and prompts you to do so. Single Sweep also expects the carrier to be turned off and prompts you to turn it off. It also performs all of the measurements in one sweep, instead of one sweep for each test location.

Enter either the absolute or relative frequency locations (relative to the visual carrier) where you want this measurement made.

See *Distinguishing 2714 CTB and CSO Measurement Results* on page 3–65 for information on how the CSO and CTB measurements are calculated.

In-Channel Response Group. Enter the six frequencies (relative to the visual carrier) where you want the measurement calculated in the Test Locations text boxes.

The signal could also be gated. (Gated means that the measurement is made on a quiet (unmodulated) line and the carrier does not need to be turned off.) The 2715 is the only instrument that can perform gated measurements.

Command Buttons for the Edit Setups for Channel XX Dialog Box. There are three special command buttons located in the Edit Setups for Channel XX dialog box. They are Get Defaults, Save as Defaults, and Copy to All Channels.

- **Get Defaults.** The Get Defaults command button takes the default Measurement Setup values from the software initialization file and places them in the text boxes. It also sets the option buttons to the default values. You select which groups of default values you want loaded using the check boxes as shown in Figure 2–36.

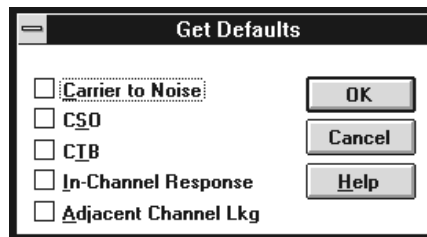

Figure 2–36: The Get Defaults dialog box

- **Save As Defaults.** This command button takes the current entries in the text boxes and selections of the option buttons and stores them as the default Measurement Setup values in the Cable TV Software initialization file. It only saves as defaults, the groups selected in the check. The rest keep the current defaults. When a new worksheet starts, these defaults load automatically. You can also load these defaults into selected channels using the Get Defaults command button when editing the setups for those channels.
- **Copy to All Channels.** The Copy to All Channels command button takes the settings on the current Edit Setups for Channel dialog box for the selected groups and copies them to all of the channels. However, if the current channel is digital, CTB and CSO setups are copied only to digital channels. Similarly, if the current channel is analog, CTB and CSO setups are copied only to analog channels.

NOTE. For both *Save As Defaults* and *Copy to All Channels*, the changes take place immediately. You do not need to wait until you exit the dialog box.

Leave the Edit Setups for Channel XX Dialog Box. Save all of the changes and leave the Edit Setups for Channel XX dialog box and return to the Measurements Setup dialog box by choosing OK.

Leave the Measurement Setups Dialog Box

Save all of the changes and leave the Measurement Setups dialog box and return to the spreadsheet by choosing the OK command button.

Attach a Different Channel Table

NOTE. Editing an existing Channel Table has many consequences. The biggest is the software only recognizes a Channel Table by its name not its contents. The software will not load a Channel Table into an instrument, if it already has a Channel Table by that name.

There will always be at least a default Channel Table associated with a worksheet, so you can make measurements without changing the Channel Table. (If the default Channel Table is corrupt or not available, the system will always try to load the STD.CHT Channel Table.) Please see Appendix C or the on-line help for more information about the Channel Table Editor (CTLOADE.EXE). This section only deals with changing from one existing Channel Table to another.

1. Choose Worksheet Info from the Configure menu. The Worksheet Info dialog box, similar to Figure 2–37, appears.
2. Select a Channel Table file from the list.
3. Choose OK to save the changes and exit the dialog box. The warning in Figure 2–38 may appear if there are measurements in the current worksheet. This is to remind you that you are creating a new worksheet whenever you change the Channel Table. (Only one Channel Table is allowed in each worksheet.)
4. Choose the Yes command button to save the old worksheet. The new worksheet, with the new Channel Table, is <untitled>.

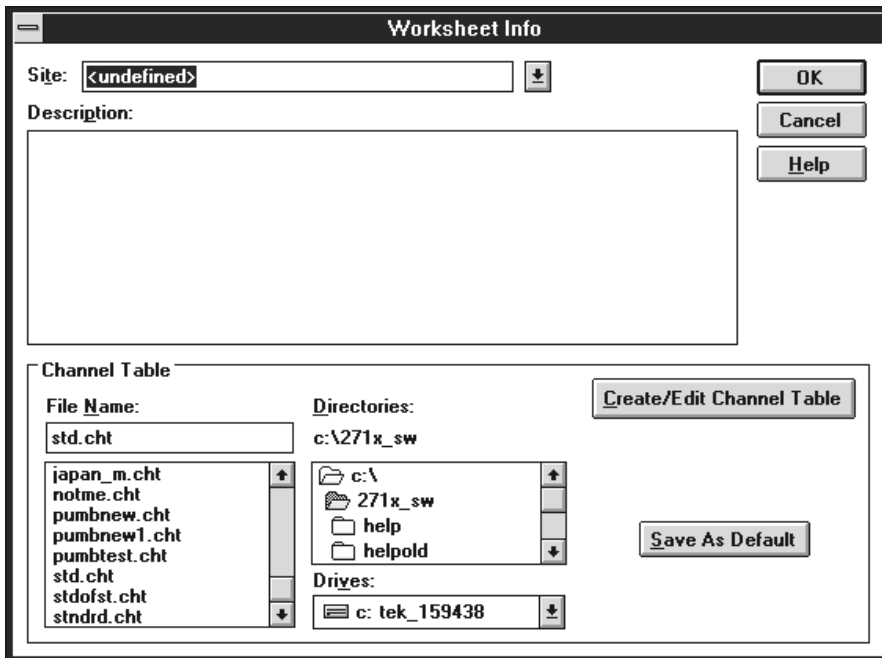

Figure 2–37: The Worksheet Info dialog box used to change the Channel Table

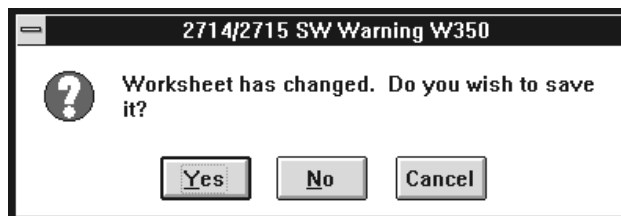

Figure 2–38: Warning message that the worksheet has changed

You are now ready to make measurements using the new Channel Table and worksheet. If this Channel Table does not exist in the instruments (by name), the software will automatically load it as soon as it is needed.

Configuration Preferences

There are several different ways to configure the software application that are not directly related to making measurements. Find these options in the Configure menu under Preferences.

From the Configure menu, choose Preferences. The Preference dialog box looks similar to Figure 2–39.

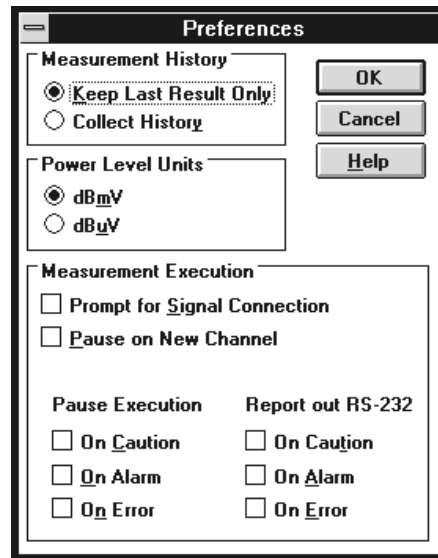

Figure 2–39: The Preferences dialog box

There are three Preferences groups. They are: Measurement History, Power Level Units, and Measurement Execution.

Measurement History Group

This option button allows you to collect history or keep the results of only the last measurement. If you choose to collect history, the previous results are saved but not visible on the spreadsheet. The spreadsheet is actually three-dimensional (Channel, Measurement, and Time) but only two dimensions are visible (Channel and Measurement). Only the top (most recent) measurement of the time stack is visible on the spreadsheet. The three-dimensional spreadsheet structure is shown in Figure 2–40.

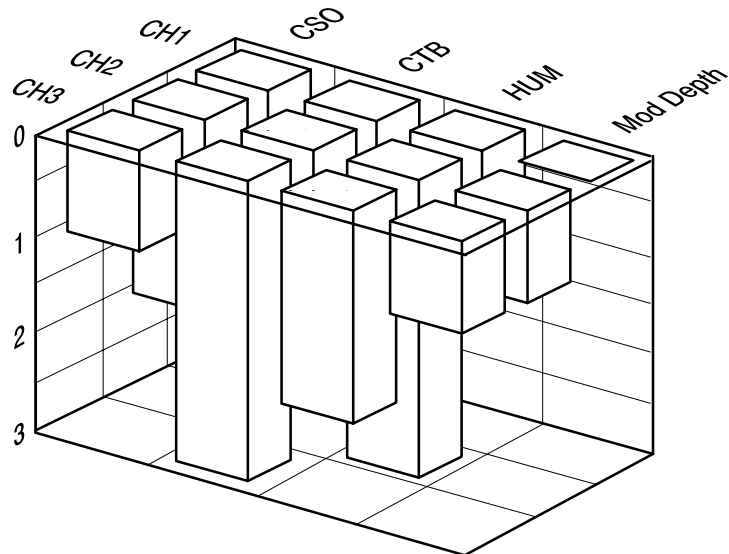

Figure 2-40: A three-dimensional view of a spreadsheet

When you select Collect History, measurement results are saved, beginning with the current measurement (what is currently in the spreadsheet).

An example of why you would want history collected on a measurement is the 24 Hour variation test. This measurement is performed by running the Carrier Levels and Frequencies 4 times in a 24 hour period and comparing the collected results. Another example is a measurement that is failing sporadically. By taking the measurement over a period of time and collecting the history, a trend might become evident.

The way that the history is saved is best illustrated by an example of the life of a Cell as shown in Figure 2-41.

The first column in Figure 2-41 shows three measurements made with Collect History turned on. After the third measurement, the history is turned off and 4 more measurements are made (for a total of 7). The results are shown in the second column. You still have the first three measurements stored in history, measurements 4 through 6 have been written over, and measurement 7 is presently displayed in the cell. After the 7th measurement, Collect History is turned back on and two more measurements are made (for a total of 9). The results are shown in the third column. The first three measurements are still there and 7 through 9 are added to the history stack.

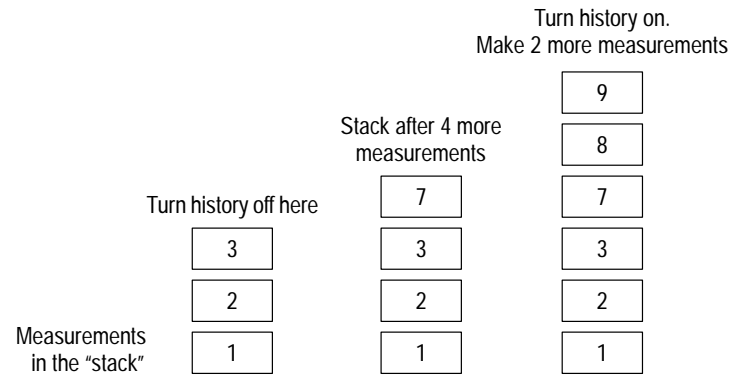

Figure 2–41: The life of a cell with Collect History turned on and off

If you want to view the history of a measurement, one way is to look at the Results Detail Display. (See the Results Detail on page 3–25 in for more information.) In this display, you can flip through the results to see what the measurement results were in the past (a lot like flipping through sheets in a log book).

Power Level Units Group

The option buttons select between Visual Carrier Level and Average Power Level units in dBmV (referenced to 1 mV) or dB μ V (referenced to 1 μ V).

Measurement Execution Group

These check boxes select:

- whether to prompt the operator to make the required equipment connections before a requested measurement is executed
- whether to pause on a new channel
- the type of action to take (if any) if a measurement falls into an alarm or caution range or has some type of error.

Prompt for Signal Connection. An example of this type of prompt is a dialog box requesting the operator to properly connect the signal under test to the test equipment. You must choose the OK button before the measurement will continue. This allows you to manually switch the RF signal between the 271X and demodulating equipment using one RF signal tap rather than requiring a splitter.

Pause on New Channel. If you want to be informed that measurements are ready to begin on a new channel, select this check box. If it is turned on, the measurements stop whenever a new channel is encountered until you choose the OK button. One of the things this allows you to do is tune an external preselector to a new channel.

Alarm, Caution, or Error Conditions. These check boxes allow you to be notified in several ways if an error, alarm, or caution flag occurs during a measurement. Two different actions can occur: a report can go out the RS-232 port or the software can stop making measurements and post an alarm message. You can use any combination of these options.

The Pause Execution check box stops the measurements if it encounters a measurement that is in Alarm (cell is red), Caution (cell is yellow), or Error (cell is blue) until you choose the OK command button. It is useful for system monitoring because it forces you to become aware of bad or non-standard conditions.

Report out RS-232 sends a Violations Report out a COM Port (set with the Connections dialog box). Based on the selections, the following information is sent: Site Name, Measurement Column Heading, Channel Number, Program, Condition Type (alarm, caution, or error), and Date/Time. This information is tab-delimited and packetized. (For more information on intercepting an alarm, see *Measurement Execution* on page 3–47.)

Set the Preferences

Set the Preferences to:

- Collect History
- dBmV Power Level Units
- Prompt for Signal Connection
- Pause on New Channel
- Pause Execution — On Alarm

Make Measurements Using the Defined Preferences

1. Select Carrier Levels and Frequencies for the first two channels.
2. From the Measure menu, choose Current Selection. First, you are prompted to connect the 271X (see Figure 2–42). If necessary, connect the input signal to the 271X, then choose the OK command button to continue. (The Cancel command button will stop the measurement and return you to the spreadsheet.)

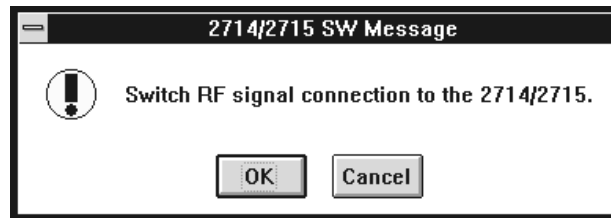

Figure 2–42: Prompt to connect the input signal to the 271X

At the new channel, the software displays the message shown in Figure 2–43.

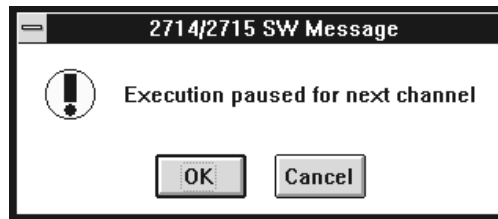

Figure 2–43: Message box stating that measurements are paused

3. If necessary, tune the preselector to the channel, then choose the OK command button to continue. (Choose the Cancel command button to stop making measurements and return to the spreadsheet.) If any of your measurement results fall into the Alarm range, Figure 2–44 is displayed:

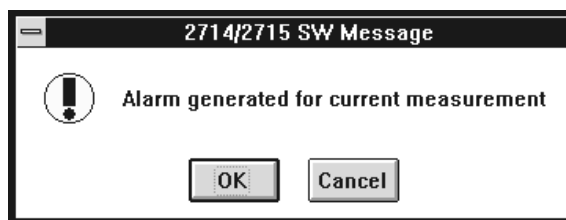

Figure 2–44: The measurement Alarm message box

4. Choose the OK command button to continue making measurements. (You have another option. You could choose the Cancel command button to stop making measurement and handle the measurement alarm.) When the measurements are finished with the first channel the Paused for Next Channel message is displayed, as shown in Figure 2–45.

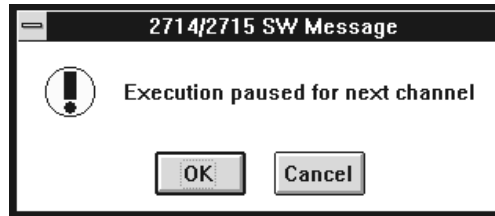

Figure 2-45: Message box stating that measurements are paused

5. If necessary, tune the preselector, then select the OK command button to finish making the measurements.

Review

Now that you have completed this Chapter you should be able to do the following:

Review the RS-232 and GPIB connection setups. (page 2-40)

Set up the 271X. (page 2-41)

Set how measurements are made. (page 2-41)

Change to a different Channel Table. (page 2-45)

Select whether or not to collect history. (page 2-47)

Select the Power Level Units. (page 2-49)

Turn on or off the user prompts. (page 2-49)

Please refer to the page after these topics for review if you need more information. You can also see the Operating Basics Chapter of this manual for more information.

Advanced Measurements Tutorial

This chapter deals with advanced measurement and display topics:

- View the history of a measurement
- Copy data to other Windows applications
- View the violations
- Use the various View Filters
- Change and define limits
- Define a User Defined Program (UDP)
- Load the results of a UDP back into the application

Reset the Preferences and Worksheet for this Chapter

1. Make a new worksheet and call it “example.wrk”. (Overwrite any old worksheets.)
2. From the Configure menu, choose Preferences. Set Preferences to:
 - Collect History
 - dBmV Power Level Units
 - No Prompt for Signal Connection (unless necessary for your equipment setup)
 - No Pause on New Channel (unless necessary for your equipment setup)
 - No Pause on Alarms, Cautions, or Errors
3. From the Configure menu, choose Measurement Setups. Make the appropriate selections for your system.
4. From the Configure menu, choose Worksheet Info. Select the std.cht Channel Table (or other appropriate Channel Table). Select a Site name. (The examples use Tektronix – Beaverton.)

Make Measurements to Collect History

1. Select Hum/LFD and In Channel Response for the first two channels.
2. From the Measure menu, choose Current Selection, or choose Meas Sel from the Button Bar.

- Repeat three or four times to collect history for these measurements.

Results Detail Display

We have collected some history and are ready to view the Results Detail display.

Enter the Results Detail display for your first channel HUM/LFD:

- Select the Hum/LFD cell of your first channel.
- Choose the Results command button on the Button Bar; or click on the cell with the right mouse button; or, from the View menu, choose Results Detail. The Results Detail dialog box is similar to Figure 2–46.

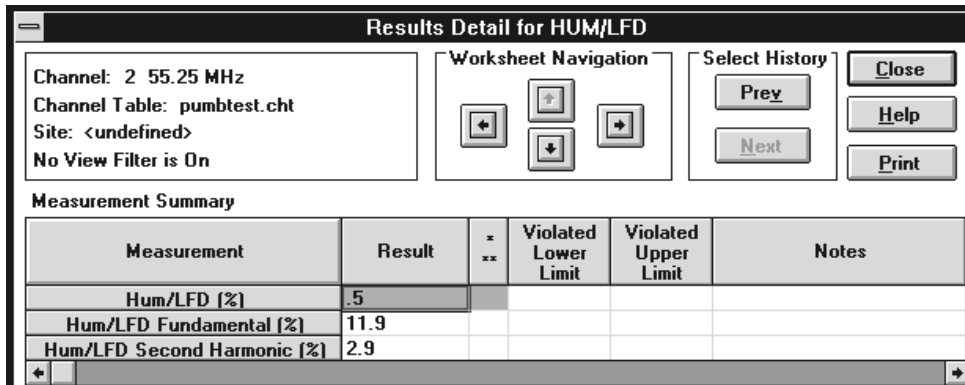

Figure 2–46: The Results Detail dialog box for the Hum/LFD measurement

Note that the Select History Next command button is gray but the Prev button is black. This indicates that you are looking at the most recent measurement results and there is history on that measurement.

- Scroll the Results Detail dialog box horizontally to display the Date/Time and Test ID. Note the time of the measurement.
- Scroll back to the far left of the Results Detail dialog box.

Look at the History Of this Measurement

- Choose the Prev command button. Note that this information is from the previous time you made this measurement. Confirm this by scrolling horizontally to the Date/Time column.
- Choose the Prev command button again.
- Repeat until the Prev command button is gray. You are now at the first measurement for this cell on this worksheet.

4. Choose the Next command button until you are back to the most recent measurement. (The Next command button is gray.)

Move Around in the Results Detail Display

You use the Worksheet Navigation arrows to move between channels and measurements without leaving the Results Detail Display.

1. Move to the In-Channel Response measurement for your first channel by choosing the left Worksheet Navigation arrow. Note that the Title Bar of the dialog box changes to reflect the different measurement. The Results Detail display looks similar to Figure 2–47.

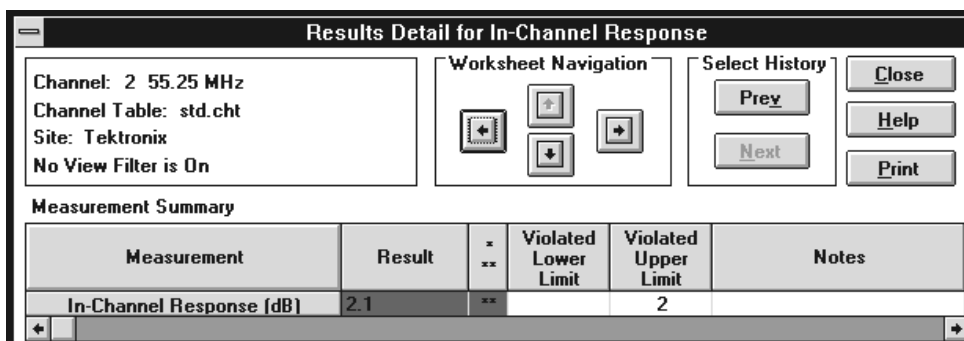

Figure 2–47: The Results Detail dialog box for the In-Channel Response measurement for the first channel

2. Move to the In-Channel Response measurement for your second channel. Choose the Worksheet Navigation down arrow. Note that the channel number changes.
3. Move to the Hum/LFD measurement for your second channel. Choose the Worksheet Navigation right arrow.
4. Move back to where you started (Hum/LFD for the first channel). Choose the Worksheet Navigation up arrow.

NOTE. The information in the Notes Field is placed there by the equipment making the measurements. See Measurement Summary on page 3–27 to decode this information.

5. Choose Close to leave the Results Detail Display and return to the worksheet.

NOTE. The active cell in the worksheet is the last cell navigated to in the Results Detail Display.

Status Report and View Violations Displays

The Status Report gives a numerical impression of how the system is doing as a whole. The Status Report lists all of the measurements and channels with the worst measurement results (based on the active View Filter). The Violations Display is available from the Status Report and it lists all of the measurement Cautions and Alarms.

1. Make all of the measurements for the first three channels. The worksheet looks like Figure 2–48.

NOTE. In older 2714 firmware versions, anytime you are making a CSO measurement, a message that the 2714 is executing a CTB measurement appears on the 2714 display. Although unexpected, it is correct and only an artifact of the method that older firmware versions of the 2714 use to measure CSO.

- Worksheet: try1.wrk
- Site: Tektronix - Beaverton
- Chan Table: std.cht
- Test ID: Learner's Permit
- No View Filter is On

The main data area is a table with the following columns and rows:

	Visual Carrier Lev (dBmV)	Visual Carrier Freq (MHz)	Aural Carrier Lev (dBc)	Aural Frequency Offset (MHz)	2nd Aural Carrier Lev (dBc)	2nd Aural Frequency Offset (MHz)
2 55.25	31.4	55.015627 **	-3.7 **	4.488123 **		
3 61.25	17.4	61.238363 *	-15.7 *	4.4841 **		
4 67.25	53	67.05256 **	-11.4	4.499238		
5 77.25						

Figure 2–48: The worksheet after making all of the measurements for the first three channels

2. To display the Status Report choose either the Status button from the Button Bar or Status Report from the View menu. This displays the Status Report dialog box as shown in Figure 2–49. The measurements are in the same order as they are in the spreadsheet, with the addition of the Visual Carrier

Level (Difference and Adjacent) results. The worst case is listed for each measurement.

Status Report						
Channel Table: std.cht		View Results Detail		Close		
Site: Tektronix - Beaverton		View Violations		Help		
No View Filter is On		<input type="checkbox"/> Include History		Print		
Measurement Summary						
Channel	Measurement	Type	Result	* **	Violated Lower Limit	Violated Upper Limit
4	Visual Carrier Level (dBmV)	Max	46			
2		Min	-9.3			
4, 2	Visual Carrier Level Diff. (dB)	Max-Min	55.3	**		10
2, 3	Visual Carrier Level Adj. (dB)	Max	30.1	**		3
2	Visual Carrier Frequency (MHz)	Max Dev	55.501274	**		55.275
3	Aural Carrier Level (dBc)	Max	-15.6	*	-14	
4		Min	-34.1	**	-17	
4	Aural Frequency Offset (MHz)	Max Dev	4.517983	**		4.505
4	Carrier to Noise (dB)	Min	18.5	**	43	
4	CSO (dBc)	Max	-25.7	**		-51
3	CTB (dBc)	Max	-49	**		-51
3	Cross Modulation (dBc)	Max	-20.6	**		-51
3	In-Channel Response (dB)	Max	6	**		2
2	Hum/LFD (%)	Max	6.9	**		3
4	Modulation Depth (%)	Max	79.1	**	83	
2		Min	55.4	**	83	
2	Aural Deviation (kHz)	Max	149.8			
2		Min	15.9			

Figure 2-49: The Status Report

- Choose the View Violations display command button to see all of the measurement results that are either in caution or alarm. (See Figure 2-50.) The violations are first sorted by alarms and cautions (Alarms first), then by channel number (same order as the spreadsheet), and finally by the measurements. In the View Violations dialog box shown in Figure 2-50, all of the measurement alarms for channel 2 are first, then channel 3, etc. From the View Violations dialog box, you can go to the Results Detail display.

Channel Table: std.cht
Site: Tektronix - Beaverton
No View Filter is On

Buttons: Close, Help, View Results Detail, Print

Channel	Measurement	Result	x **	Violated Lower Limit	Violate Upper Limit
2, 3	Visual Carrier Level Adj. (dB)	30.1	**		3
2	Visual Carrier Frequency (MHz)	55.501274	**		55.275
2	Aural Carrier Level (dBc)	-29	**	-17	
2	Aural Frequency Offset (MHz)	4.490916	**	4.495	
2	CSO (dBc)	-29.7	**		-51
2	Cross Modulation (dBc)	-35.4	**		-51
2	In-Channel Response (dB)	3.7	**		2
2	Hum/LFD (%)	6.9	**		3
2	Modulation Depth (%)	55.4	**	83	
3	Visual Carrier Frequency (MHz)	61.391005	**		61.275
3	Carrier to Noise (dB)	31.7	**	43	
3	CSO (dBc)	-31.8	**		-51
3	CTB (dBc)	-49	**		-51
3	Cross Modulation (dBc)	-20.6	**		-51
3	In-Channel Response (dB)	6	**		2
3	Hum/LFD (%)	5.2	**		3
3	Modulation Depth (%)	74.6	**	83	

Figure 2-50: The View Violations display

4. Go to the Results Detail display for your first measurement in the View Violations dialog box. (In this case it is Visual Carrier Level Adj. (dB) for channels 2 and 3.)
5. Place the cursor somewhere in the first row.
6. Either double-click the left mouse button in that cell, single-click with the right mouse button, or choose the View Results Detail command button. (See Figure 2-51.) This is the same Results Detail Display that you would access by selecting that channel and measurement cell from the spreadsheet and then either clicking the right mouse button or choosing the Results command button from the Button Bar.

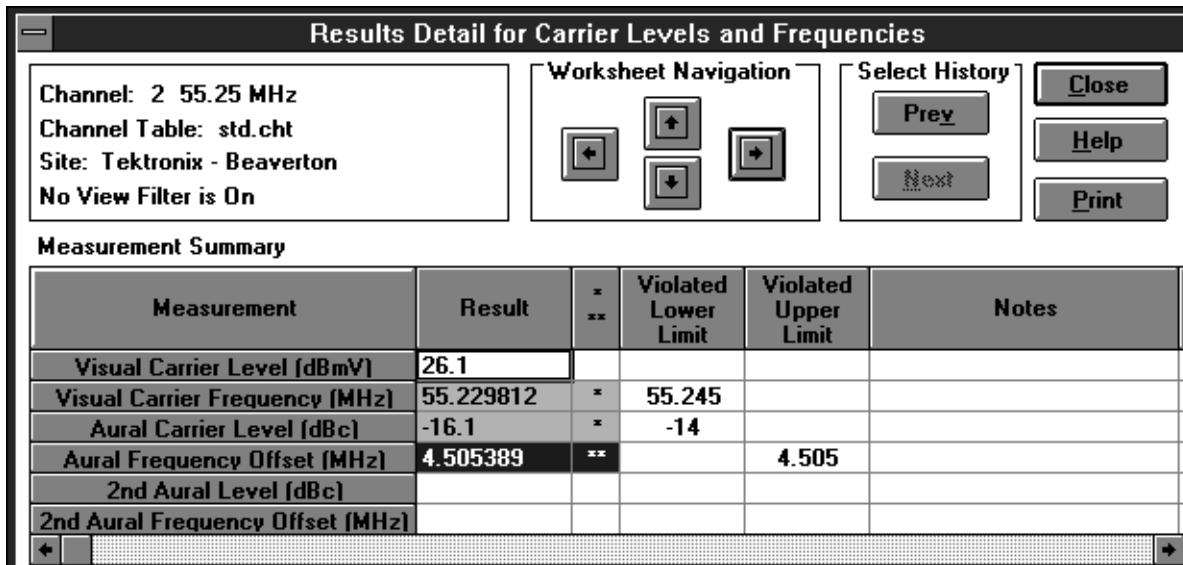

Figure 2-51: The Results Detail display

7. Close this display and return to the View Violations display.
8. Close the View Violations dialog box. You are now back to the Status Report. Notice that you can enter the Results Detail Display from this dialog box.
9. Enter the Results Detail Display for your first entry in the Status report. (Place the cursor anywhere in the first row. Either double click with the left mouse button, single click with the right mouse button, or choose the Results Detail command button to enter the Result Detail Display.)
10. Close the Results Detail display. You are back to the Status Report.
11. Close the Status Report and return to the spreadsheet.

Quick Summary of the Status Report and View Violations

The Status Report and View Violations are two nested reports or measurement summaries of what is going on in the worksheet. Either can access the Results Detail display for any measurement result of interest.

Print any of these by choosing the Print command button from the dialog box.

The view filter also affects these displays. (See page 2-65 for more information on the view filter.)

If the Include History check box is selected, the results include all of the measurement results collected. If it is not checked, then only the most recent measurement results are included.

Copy and Export

Using Copy and Export you can get data out of the spreadsheet and into other Windows applications, such as Excel or Word, for additional processing or to include information in reports. Copy moves the data to the Windows Clipboard, while Export saves the data as a results (*.wsr) file.

NOTE. *These examples assume that you have Excel.*

Copy to the Clipboard

There are many reasons why you might want to move a few cells of data from the software application into some other Windows application. You might want to average some of the measurements, make a graph of some channels that seem to be deteriorating, or paste them into a report. The easiest way of getting a few cells of data is to copy them to the Clipboard using Copy from the Edit menu.

Copy Cells to the Clipboard.

1. Select the Carrier to Noise cell for the first channel and make that measurement several times.
2. With that cell still selected, from the Edit menu, choose Copy. The Copy dialog box appears as shown in Figure 2–52.

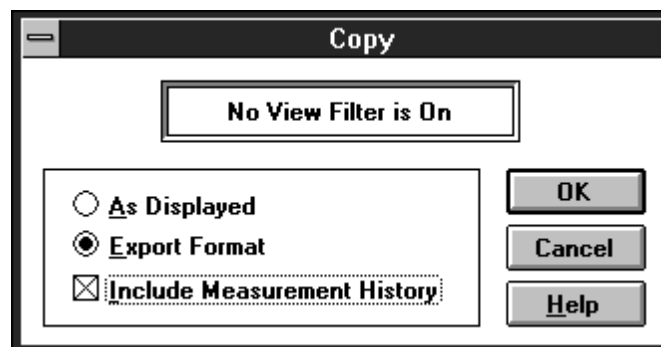

Figure 2–52: The Copy dialog box

3. Select the Export Format option button and the Include Measurement History check box.
4. Select the OK command button. The information from the spreadsheet is copied to the Clipboard.

Paste the Clipboard Data into Excel

1. Use Switch To, from the software Control Box, to start the Excel application. (Either go to the Program Manager to start it or go to Excel directly if it is already running.)
2. Select the first cell in the Excel sheet.
3. From the Excel Edit menu, choose Paste. This loads the new data into the sheet. (You may need to change the format width of the columns in order to read the data.) The resulting spreadsheet looks similar Figure 2–53.

	A	B	C	D	E	F	G	H	I	J
1	Worksheet	Site								
2	example.w	Tektronix - Beaverton								
3	Channel T	Video Sta	Aural Offset							
4	std.cht	NTSC	4.5							
5										
6	Channel	Freq	Program	Car to Noi	Viol	LL	UL	Notes	Date/Time	Te
7	2-	55.25		69.2					#####	Le
8	2-	55.25		10.3	**		43		#####	Le
9	2-	55.25		6.4	**		43		#####	Le
10	2-	55.25		21.3	**		43		#####	Le
11	2-	55.25		49.7	**				#####	Le
12										
13										
14										
15										
16										
17										
18										
19										
20										

Figure 2–53: The results of pasting the Clipboard data into Excel

4. Use Switch To, from the Excel Control Box, to return to the software application.

Use the Copy As Displayed Format. There is a difference between copying data As Displayed and in Export Format. The As Displayed format will not copy any history or header information such as Site or Test ID. In this format, only the Measurement and Channel Header information follow the cell data. This is very useful if you only want to process the data and don't want all of the extraneous information.

1. Select the Carrier to Noise cell for the first four channels and make some measurements.
2. With those cells still selected, choose Copy from the Edit menu. The Copy dialog box with the As Displayed option button selected appears as shown in Figure 2-54.

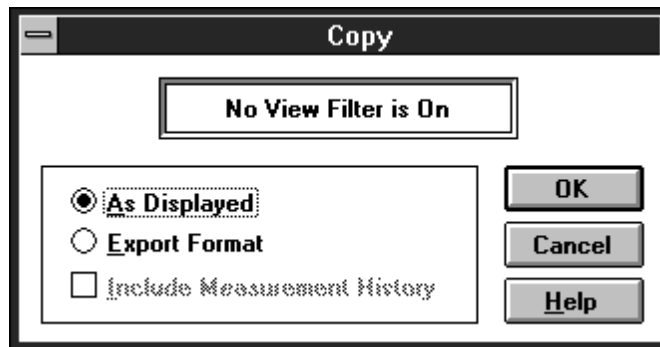
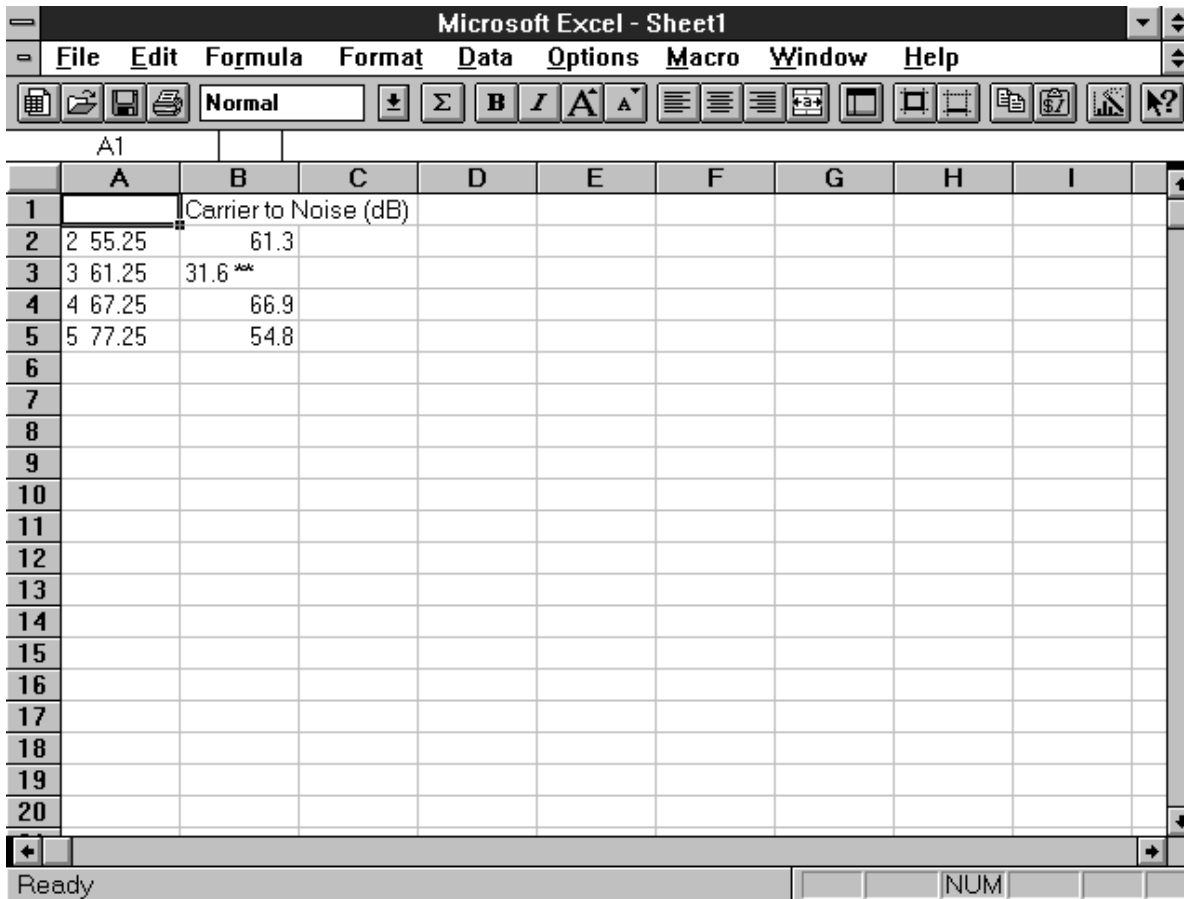

Figure 2-54: The Copy dialog box

3. Select the As Displayed option button.
4. Choose the OK command button. The information from the spreadsheet is copied to the Clipboard.

Paste the Clipboard Data into Excel

1. Switch to the Excel Application.
2. Select a cell in the spreadsheet.
3. From the Edit menu, choose Paste. This loads the new data into the spreadsheet. The Table, see Figure 2-55, shows the results. Notice the differences between the two spreadsheets (Figure 2-53 and Figure 2-55).

	A	B	C	D	E	F	G	H	I
1		Carrier to Noise (dB)							
2	2	55.25	61.3						
3	3	61.25	31.6**						
4	4	67.25	66.9						
5	5	77.25	54.8						
6									
7									
8									
9									
10									
11									
12									
13									
14									
15									
16									
17									
18									
19									
20									

The status bar at the bottom shows "Ready" and "NUM".

Figure 2-55: The result of the Copy As Displayed pasted into Excel

4. Use Excel to make a graph of the measurement results trend, similar to the one shown in Figure 2-56. (Use the Excel documentation to help you make the graph if necessary.)

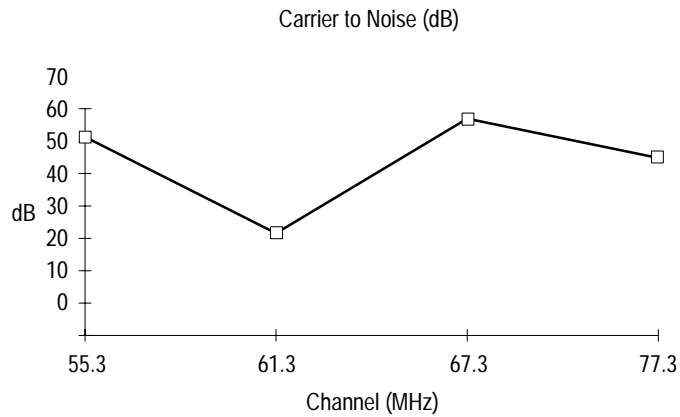

Figure 2-56: Data for the Carrier to Noise Ratio for four channels

5. Switch back to the software.

Using Export

Use Export when you want to save the results to a file instead of just to the clipboard. This is useful for archiving the measurement results without needing to save all of the files necessary to archive an entire worksheet.

1. From the File menu, choose Export. The Export dialog box looks similar to Figure 2-57.

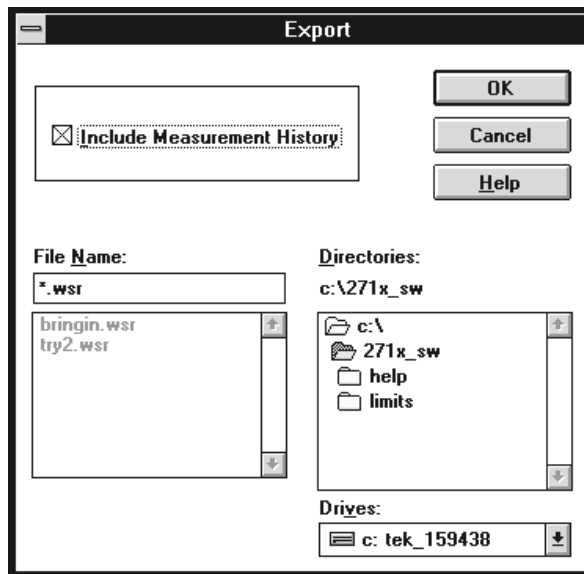

Figure 2-57: The Export dialog box

2. The worksheet name with a “.wsr” extension is automatically inserted in the File Name combination box. If you want a different filename, type it in the combination box.
3. Select Include Measurement History.
4. Choose the OK command button to export the data to a file.
5. Clear the worksheet (include history) to be ready for the next exercises.

View Filters

There may be times when you do not want to see the entire list of measurements and channels on the spreadsheet, rather only the few that you are working with at the moment. Cut the spreadsheet down to only the interesting cells through the use of three view filters. They are: Measurements and Channels, Sequence Results, and Test ID. These filters hide any measurements results that you are not currently interested in. The view filters affect most of the other displays such as Global View and Results Detail. These displays only show the same measurement results as the main spreadsheet.

The view filter affects Copy operations. If you cannot see it, you cannot select it. Export always sends the entire worksheet to the *.wsr file, regardless of the view filter status.

Note that only one view filter can be on at a time. The filter that is on is displayed in the View Filter Status Box in the Worksheet Header.

If a view filter is on, many other operations are locked out. For example, if Measurement Sequence View Filter is on, Meas Sel from the Button Bar is unavailable.

Measurements and Channels View Filter

Set the view filter so that only the first four measurements for the first two channels are in view.

1. Select the Carrier Level and Frequency measurements for the first two channels. Make the measurements.
2. From the View menu, choose Measurements and Channels. The Measurements and Channels dialog box appears as illustrated in Figure 2–58.

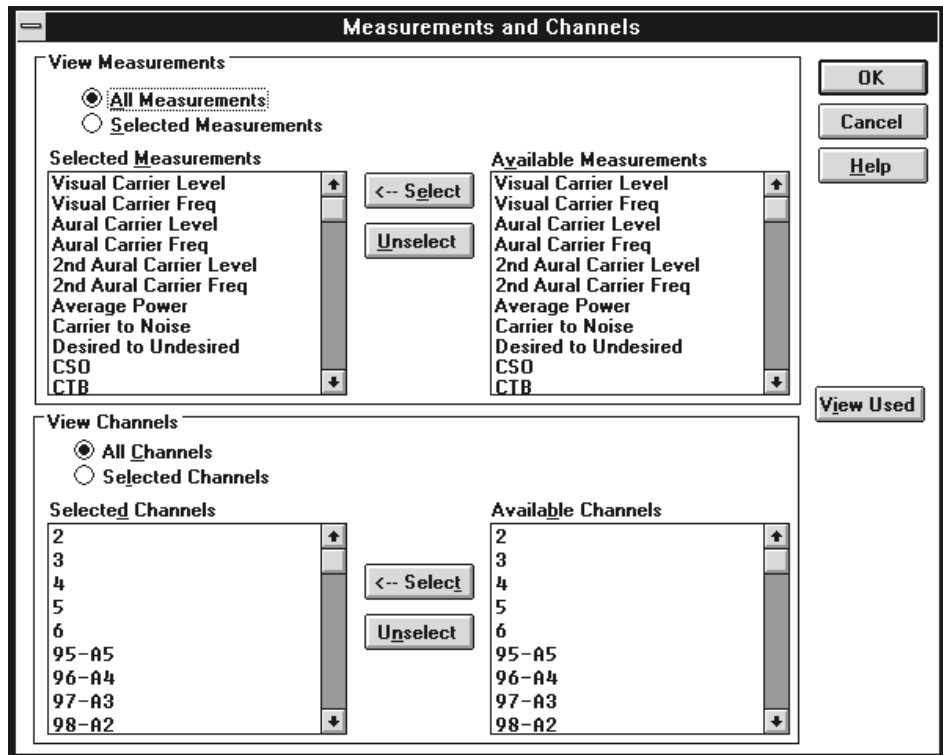

Figure 2-58: Measurements and Channels View Filter dialog box

3. Under the View Measurements group, select the Selected Measurements option button.
4. Select everything except Carrier Levels and Frequencies (Visual Carrier Level, Visual Carrier Frequency, Aural Carrier Level, and Aural Carrier Frequency) from the Selected Measurements list box. (Hint: select 2nd Aural Carrier Level then scroll to the bottom of the list. Hold down the SHIFT key and click on the last measurement.)
5. Choose the Unselect command button to remove all of these measurements. (The only measurements left in the Selected Measurements list box are Carrier Levels and Frequencies.)
6. Under the View Channels group, select the Selected Channels option button.
7. Select everything except the first two channels from the Selected Channels list box.
8. Choose the Unselect command button to remove these channels. (Only the first two channels, 2 and 3, remain in the Selected Channels list box.) The Measurements and Channels dialog box now resembles Figure 2-59.

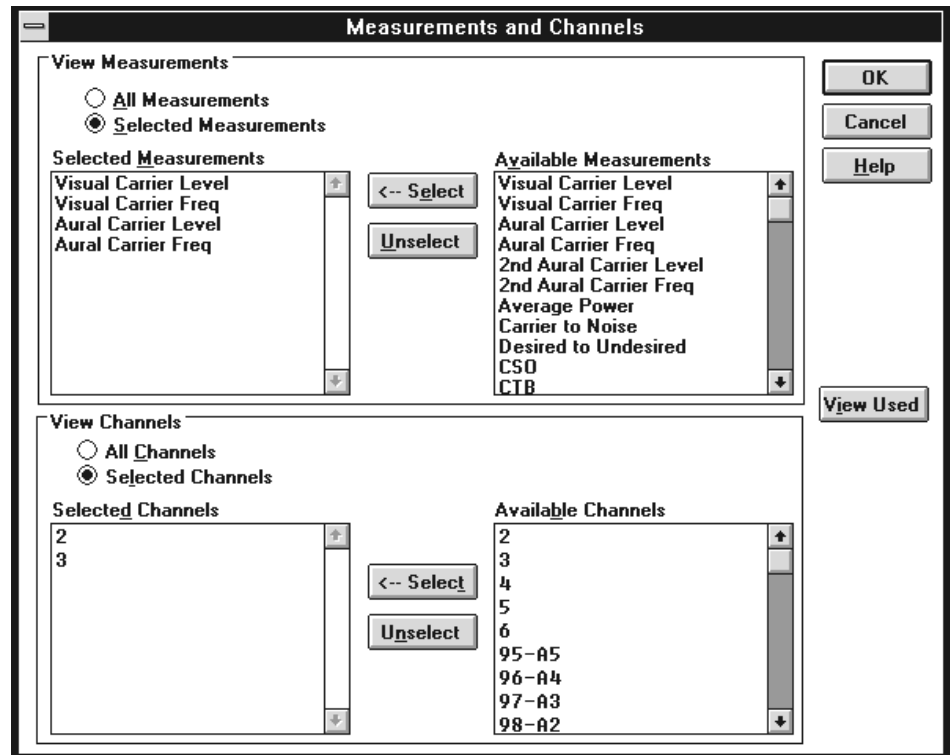

Figure 2-59: The Measurements and Channels dialog box

9. Choose the OK command button to save the changes and leave the dialog box. The spreadsheet looks similar to the one shown in Figure 2-60.

Tektronix Cable TV RF Measurements Software				
File Edit View Measure Configure Execute Help				
Open Save Global Results Status Meas Sel Meas Seq Test ID Setups Limits Print				
Worksheet: try1.wrk		Site: Tektronix - Beaverton		View Selected Filter is On
Chan Table: std.cht		Test ID: Learner's Permit		
	Visual Carrier Lev (dBmV)	Visual Carrier Freq (MHz)	Aural Carrier Lev (dBc)	Aural Frequency Offset (MHz)
2 55.25	31.4	55.015627 **	-3.7 **	4.488123 **
3 61.25	17.4	61.238363 *	-15.7 *	4.4841 **

Figure 2-60: The spreadsheet with the Measurements and Channels View Filter on

NOTE. Notice that although the first six measurements are tied together under most circumstances, the view filter allows them to be viewed separately. If you request one of these measurements, the software will try to make all six even if they are not in view. (It cannot make the Second Aural Measurements if they are not enabled in the Channel Table.)

10. Return to the full spreadsheet. From the View menu, choose Measurements and Channels. The view automatically switches back to the full display. You can toggle between the filtered and full view by selecting/deselecting Measurements and Channels from the View menu.

Measurement Sequence Results View Filter

If you only want to see the results from the last Measurement Sequence, use the Measurement Sequence Results view filter. At the end of every Measurement Sequence execution you are prompted if you want this filter turned on.

For example: define a Measurement Sequence, run it, and then display only its results using the view filter.

1. Clear the present spreadsheet. (From the Edit menu, choose Select All. Then from the Edit Menu, choose Clear and select the check boxes to delete Current Values and Measurement History.)
2. From the Configure menu, choose Measurement Sequence. (You are now in the Measurement Sequence dialog box.)
3. Choose the Clear Sequence command button to clear the Measurement Sequence.
4. Select the following measurements for the first four channels:
 - Carrier Levels and Frequencies
 - CTB
 - In-Channel Response
 - Modulation Depth
5. Choose the Edit Time Parameters command button. (You are now in the Edit Time Parameters dialog box.)
6. Select the Run Immediately check box and make sure that the Run Continuously check box is not checked.
7. Choose the OK command button to save the changes and leave the Edit Time dialog box. (You are back to the Measurement Sequence dialog box.)
8. Choose the OK command button to save the changes and leave the Edit Measurement Sequence dialog box. (You are back to the spreadsheet.)

9. Select the Meas Seq command button on the Button Bar to run the Measurement Sequence. At the end of the Measurement Sequence, a message box similar to Figure 2–61 is displayed.

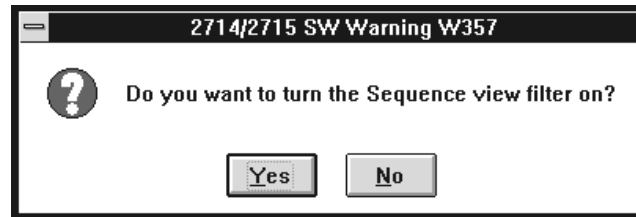

Figure 2–61: The message to turn on the Measurement Sequence Results filter

10. Choose Yes to turn on the Measurement Sequence View filter. The spreadsheet looks similar to the one shown in Figure 2–62. Notice that there are no Second Aural measurements. They are not enabled in this Channel Table.

Tektronix Cable TV RF Measurements Software						
File Edit View Measure Configure Execute Help						
Open Save Global Results Status Meas Sel Meas Seq Test ID Setups Limits Print						
Worksheet: <untitled>		Site: <undefined>		View Sequence Filter is On		
Chan Table: std.cht		Test ID: Learner's Permit				
	Visual Carrier Lev (dBmV)	Visual Carrier Freq (MHz)	Aural Carrier Lev (dBc)	Aural Frequency Offset (MHz)	CTB (dBc)	In-Channel Response (dB)
2 55.25	-9.9	55.288151 **	-32.3 **	4.51235 **	-44.9 **	3.8 **
3 61.25	18	61.487577 **	-7.1 *	4.509864 **	-69.6	6.9 **
4 67.25	46.8	67.258121 *	-27.8 **	4.480599 **	-74.5	2.9 **
5 77.25	1.8	77.049539 **	-5 **	4.497828	-72.9	0

Figure 2–62: The spreadsheet with the Measurement Sequence Results filter turned on

11. Turn off the Measurement Sequence Results filter. From the View menu, choose Measurement Sequence Results. This toggles the view filter off. You are back to the standard spreadsheet display.

NOTE. If you define a new Measurement Sequence and run it, then turn on the Measurement Sequence Results filter, you will see only the results from the last Measurement Sequence — not the old one.

Test ID Results View Filter

There are times when you only want to see a subset of the measurements made at a particular site. This is when the Test ID Results View filter is useful. For example, if Pre-Converter and Post-Converter measurements are made under different Test IDs, then they can be viewed separately using the Test ID Results View Filter.

You have been operating under the Test ID “Learner’s Permit.” Now change your Test ID, make a few measurements under that ID, and look at the results using the Test ID View Filter.

1. Choose the Test ID command button on the Button Bar.
2. Type: “Training Wheels” in the text box.
3. Choose the OK command button.
4. Select the Carrier to Noise measurement for the first four channels.
5. From the Measurement menu, choose Current Selection.
6. From the View menu, choose Test ID Results. The results should be similar to Figure 2–63.

	Carrier to Noise (dB)
2 55.25	10.5 **
3 61.25	32.7 **
4 67.25	41.9 **
5 77.25	44.3 *

Figure 2–63: The results of turning on the Test ID Results filter

7. Choose the Test ID command button on the Button Bar.
8. Display the selection of Worksheet Test IDs and select “Learner’s Permit”. (The Worksheet Test IDs are the Test IDs used in the current worksheet. The other list is all of the Test IDs ever used.)
9. Choose the OK command button to save the change and exit the Test ID dialog box. You will only see the measurements that you made under the Learner’s Permit Test ID — not the Carrier to Noise measurements.

10. From the View menu, choose Test ID Results to turn the view filter off and return to the normal spreadsheet with measurements collected from both Test IDs displayed.

Defining Limits

Limits files determine how to characterize your measurement results. Results can be passing, in alarm, in caution, or have no limits defined. You can change the range of these values to suit your own application. In fact, you can have a different set of limits for every channel. For example, the premium and the public access channels may have their own unique Limits files.

Edit a Limits File

First, enter a Limits file to see the information it contains.

NOTE. *When you edit a Limits file, the changes affect all worksheets using that Limits file.*

1. Choose the Limits command button on the Button Bar; or, from the Configure menu, choose Measurement Limits. This displays the Measurement Limits dialog box, as shown in Figure 2–64.

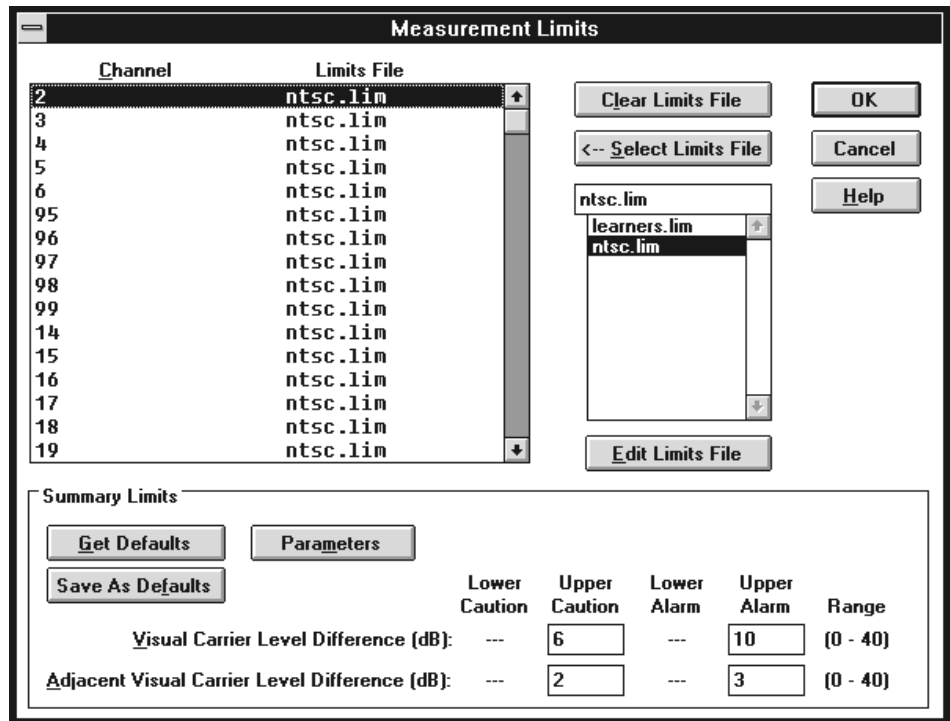

Figure 2–64: The Measurement Limits dialog box

In the present setup, all of the channels have the same Limits file associated with them, “NTSC.LIM”. Now take a look at the contents of this file (or whatever Limits file you might like).

2. Select a Limits file from the Limits file combination box (the example uses ntsc.lim).
3. Choose the Edit Limits File command button. Figure 2–65 shows the Edit Limits File – ntsc.lim dialog box. (Use the vertical scroll bar to display all of the measurement limits)

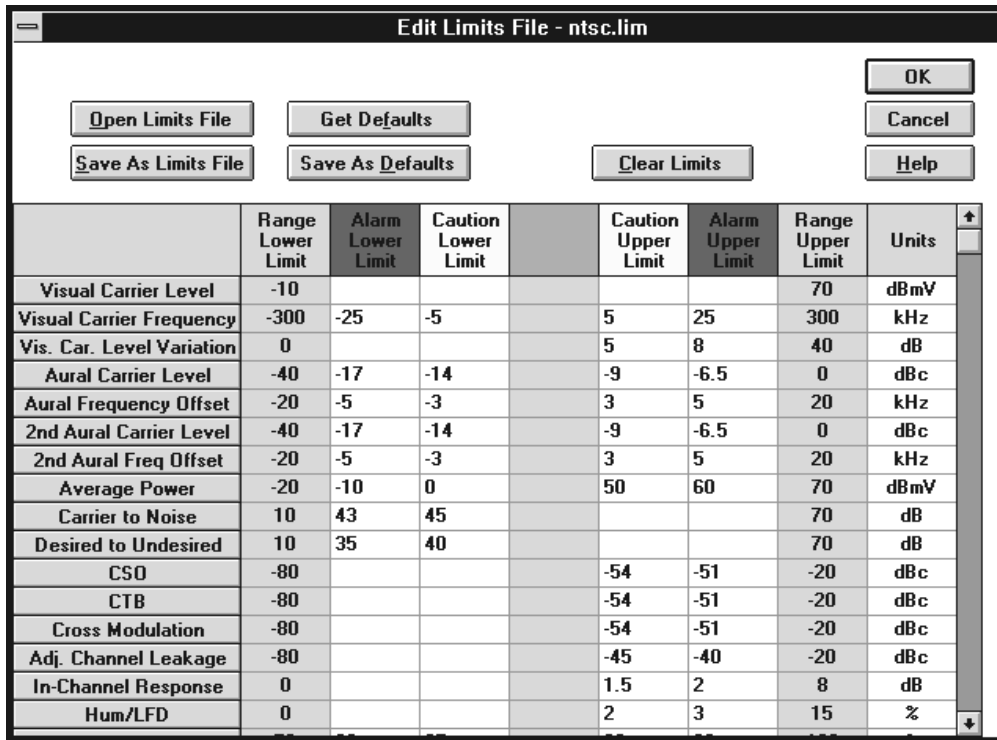

Figure 2-65: The Edit Limits File – ntsc.lim dialog box.

Three of the columns (Range Lower Limit, Range Upper Limit, and Units) define the allowable ranges. These columns are not editable. The other four columns define the Alarm and Caution ranges.

The caution and alarm columns define the way the measurement results are categorized. See Figure 2-66 for an example of the three types of measurements and the different limits that they require. The Aural Frequency Offset requires both upper and lower limits. The Carrier to Noise Ratio has only lower limits. (You do not want warnings that your signal is too good.) The ICR has only upper limits. (Again, you do not need flags that your signal is too good.)

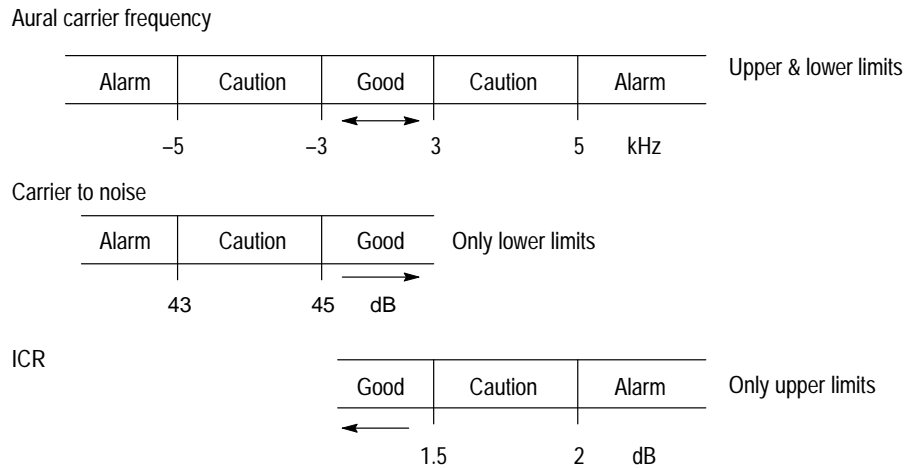

Figure 2-66: How limits work

If you attempt to enter an Upper or Lower Limit outside the ranges defined, you receive an error message (as shown in Figure 2-67) that the value is out of range and you are returned to that cell to re-enter an acceptable value.

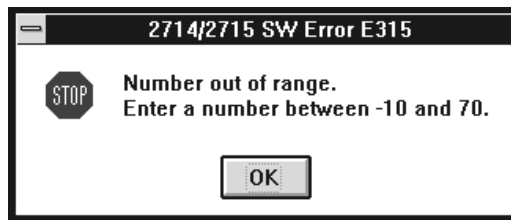

Figure 2-67: An example of an error message

You are free to edit the Alarm and Caution ranges to as tight or loose a specification as desired as long as the value is in the acceptable range and maintains the relationship:

$$\text{Alarm Lower Limit} < \text{Caution Lower Limit} < \text{Caution Upper Limit} < \text{Alarm Upper Limit}$$

Note that there are different measurements in the Limits file depending on the video standard (NTSC or PAL). The video standard is set in the Channel Table.

Practice editing the Limits file by tightening the Alarm and Caution limits on a few measurements and then save it as a new Limits file. (Remember, any change that you make to a Limits file affects all channels and worksheets using that file.)

NOTE. When you edit a Limits file, the changes affect all worksheets using that Limits file. Measurement Limits on page 3–57 discusses the command buttons in this dialog box.

Edit the Limits File

1. Choose the Clear Limits command button. This erases all of the old limit values.
2. Choose the Get Defaults command button. This loads the limit values corresponding to the default Limits file.
3. Select the Visual Carrier Frequency measurement –Caution Lower Limit cell. (Present value is –5 in the example.)
4. Type “–4”. (Values automatically overwrite.)
5. Move the cursor to the Caution Upper Limit cell.
6. Type “4”.
7. Select the Visual Carrier Frequency measurement –Alarm Lower Limit cell.
8. Enter “–20”.
9. Press TAB to move to the Alarm Upper Limit.
10. Enter “20”.
11. Choose the Save As Limits File button to save the file.
12. Save this as a new file.
13. You are prompted for a new name and the cursor is already in the list box. Type in “learners”.
14. Choose the OK command button, to leave the Edit Limits dialog box. You are back to the Measurement Limits dialog box.

Attach a Limits File to a Channel

1. Select the first channel on the list. (In the example, it is channel 2.)
2. Select your file “LEARNERS.LIM” from the Limits list box. The selected file appears in the box at the top of the list box.
3. Attach the file to the channel. Either double click on the file name with the left mouse button or choose the Select Limits File command button.

The Limits file for channel 2 is now “LEARNERS.LIM”.

Remove a Limits File from a Channel

1. Select your second channel. (In the example it is channel 3.)

2. Remove the Limits file associated with that file. Choose the Clear Limits File command button. Channel 3 no longer has a Limits file associated with it and the Limits File column is blank. (You know that a measurement has no defined limits when the results are in white cells on the spreadsheet.)

Return to the Spreadsheet to See the Results

1. Choose the OK command button to save the changes and return to the spreadsheet. Notice that the Alarm and Caution ranges have tightened (and may have changed colors) and that all measurements in the second channel are now in white cells.
2. Choose the Limits command button from the Button Bar to return to the Measurement Limits dialog box.
3. Change your first two channels back to their previous Limits file, "NTSC.LIM".
4. Choose the OK command button to save the changes and return to the spreadsheet.

Summary Limits Group

The Summary Limits affect all of the channels and are not associated with any particular Limits file. Edit the Visual Carrier Level Difference and the Adjacent Visual Carrier Level Difference like any other text box. Click on the text box and enter a number between 0.0 and 40.0 to set the Alarm and Caution flags.

The results of these limits are not available on the main spreadsheet, but rather in the reports (such as the Status Report and the Measurement Summary for the Carrier Levels and Frequencies).

Visual Carrier Level Difference. These calculated results look at the results of the Visual Carrier Level measurements to find the highest and lowest level across all channels. The difference between them is the result.

Adjacent Visual Carrier Level Difference. These calculated results also look at the results of the Visual Carrier Level measurement. However, the measurement looks at the difference between two channels that are adjacent in frequency.

NOTE. *If you have a view filter on so that not all channels are displayed, the calculated results do not comply with FCC requirements, because the measurement only looks at the displayed channels. Make sure no view filters are on when you want to check these results.*

Set the Summary Limits. Choose the Limits command button from the Button Bar. Figure 2–68 shows the Summary Limits Group in the Measurement Limits dialog box.

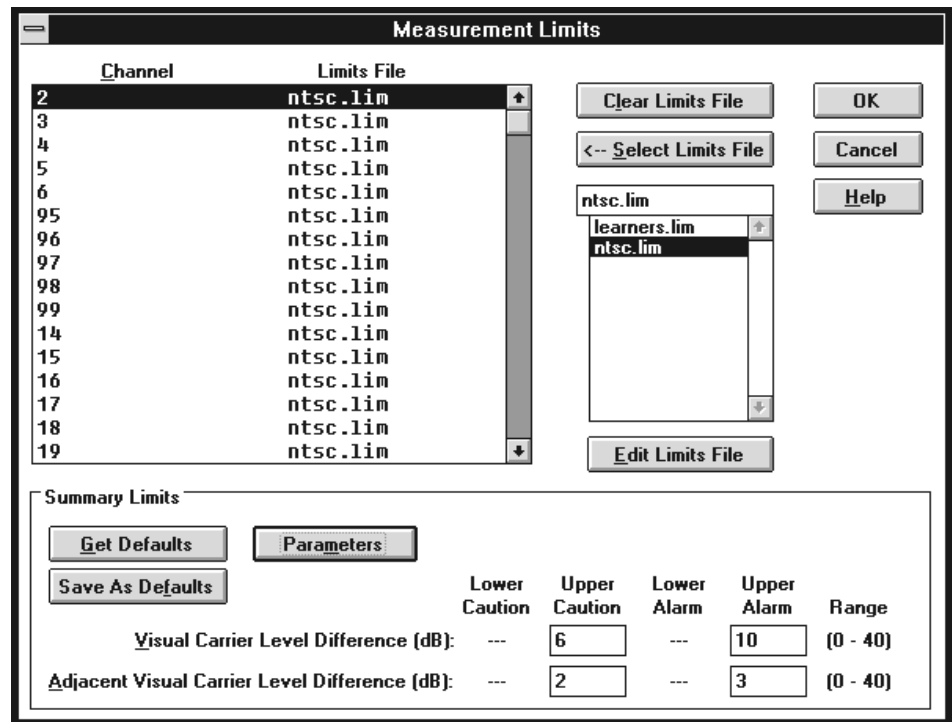

Figure 2–68: The summary limits

Edit the text boxes as required.

Choose the Parameters command button to set the window for adjacent channels. This dialog box (see Figure 2–69) defines what constitutes an adjacent channel. Any “adjacent” channels that are outside of this frequency window are not included in the calculations. Select what is required for your system and then choose OK.

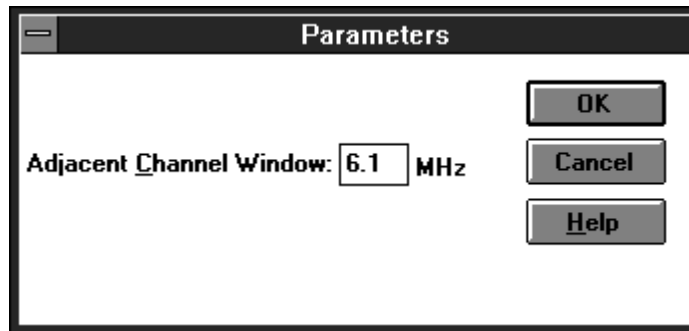

Figure 2-69: The Parameters dialog box

Choose the OK command button to save the changes to the measurement limits and exit the Measurement Limits dialog box.

The 2714/2715 User Defined Program (UDP)

There are many times when tests need to be run at a remote location away from the convenience of the computer running the software application, but you still want to incorporate the data into the spreadsheet. The answer is to generate a User Defined Program (UDP). A UDP is basically a Measurement Sequence run on the 271X at a remote location. When the remote testing is completed, return the results to the software application. The spreadsheets and reports using data from the UDP are very similar to the data collected directly with the software application. For example: a worksheet is used to generate a UDP for the 271X. The 271X is removed and taken to various field test locations, using the UDP for measurement results gathering.

Remember that the UDP carries not only the Measurement Sequence instructions, but also much of the header and configuration information. Table 3-7 on page 3-53 gives a complete list of information loaded by a UDP. It is important to check the following dialog boxes to make sure that they describe the way that you want the UDP to operate:

- Worksheet Info, from the Configure menu (the Channel Table)
- Test ID
- Measurement Setups, from the Configure menu
- Preferences, from the Configure menu
- Edit Time Parameters (from the Measurement Sequence dialog box)

A good example of a typical UDP is a 24 Hour Test with a few extra measurements specific to your application.

Define a UDP The following procedures describe how to define a UDP.

Define a Worksheet, Channel Table, and Test ID.

1. Starting with a new Worksheet, choose New from the File menu.
2. In the Description group, type “This worksheet is only for practicing writing and retrieving data from UDPs.”
3. Select the std.cht from Channel Table from the list box.
4. Select <undefined> from the Site combination box. (There is no need to define the Site — that information is not transferred to the 271X.)
5. Choose the OK command button to save the changes and return to the spreadsheet.
6. From the File menu, choose Save As.
7. Enter the new worksheet name “remote.wrk”.
8. Choose the OK command button to save the worksheet and return to the spreadsheet.
9. From the Configure menu, choose Test ID.
10. Type “Learner’s Remote” in the text box.
11. Choose the OK command button to save the change and return to the spreadsheet. The Worksheet Header looks similar to Figure 2–70.

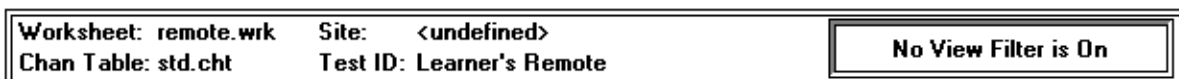

Figure 2–70: Worksheet header after being edited for the UDP

Define the Measurement Setups and Preferences.

1. From the Configure menu, choose Measurement Setups.
2. Set the 2714/2715 Power Line Frequency and Preamp option buttons to match your system (at the remote location).
3. Enter the External Attenuation/Amplification in the text box to match the remote location.
4. Select a channel from the list box, then choose the Edit Setups command button.

5. Make the appropriate selections from the various groups.
6. Choose the OK command button to return to the Measurement Setups dialog box. Repeat as necessary for all channels.
7. Choose the OK command button to save the changes and return to the spreadsheet.
8. From the Configure menu, choose Preferences.
9. Select the Collect history option button.
10. Do not select any of the check boxes.
11. Choose the OK command button to save the changes and return to the spreadsheet.

Define the Measurement Sequence.

1. From the Configure menu, choose Measurement Sequence.
2. Choose the Clear Sequence command button to remove any previous Measurement Sequence.
3. Choose the FCC 24 Hour Test Auto Selection command button.
4. Choose the Create 2714/2715 UDP command button. The dialog box appears as shown in Figure 2–71.

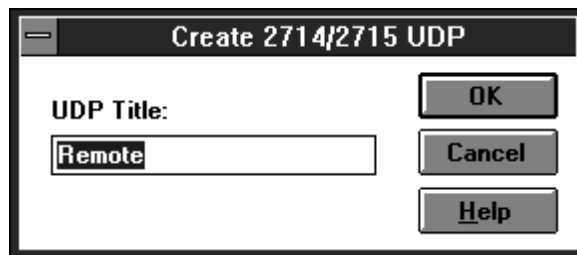

Figure 2–71: The Create 2714/2715 UDP dialog box

5. Enter “Remote” in the text box.
6. Accept this UDP title (the same as the worksheet) by choosing the OK command button. The UDP “Remote” is generated and loaded into the 271X. This title appears in the USER DEF menu of the 271X.
7. The Create 2714/2715 UDP dialog box goes away if the UDP was successful in loading; if it fails, an error message appears. The most common error is

having more than 9 UDPs defined in a single instrument. At the instrument, delete one or more UDPs and then try again.

Run the UDP

1. Take the 271X to the remote location and connect it to the test point.
2. Define the 271X SITE parameter. “Beaverton – Remote 1” is the example. The Site name is not defined in the UDP, therefore it must be done on location in the 271X.
3. Execute the UDP using the 271X front panel keys (in the 271X “USER DEF” menu). Allow the 271X to run until all measurements are collected. (This will take 24 hours to complete – but it can be stopped after one iteration.)

Now that you have gathered the data, it needs to be loaded back into the software worksheet.

Get Stored Results from the 2714/2715

This menu item retrieves all the measurement results currently stored in the NVRAM of the connected 271X. The results are not erased from the 271X memory after they are retrieved. Results are only erased using specific 271X front panel keystrokes. It is a good practice to always Import into a new worksheet or one set up specifically for importing, so that no information in the current worksheet is inadvertently overwritten.

1. From the File menu, choose Open.
2. Select the remote worksheet used to define the UDP.
3. Choose the OK command button.
4. From the Measure menu, choose Get Stored Results from the 2714/2715. Figure 2–72 shows the dialog box. The results are grouped according to Site and Channel Table name. Ordering within the directory is alphabetical by site name. Count is the actual number of measurement results contained in the group specified by the Site and Chan Table columns. Results File is the name of the results file to which a particular group of results has been exported.

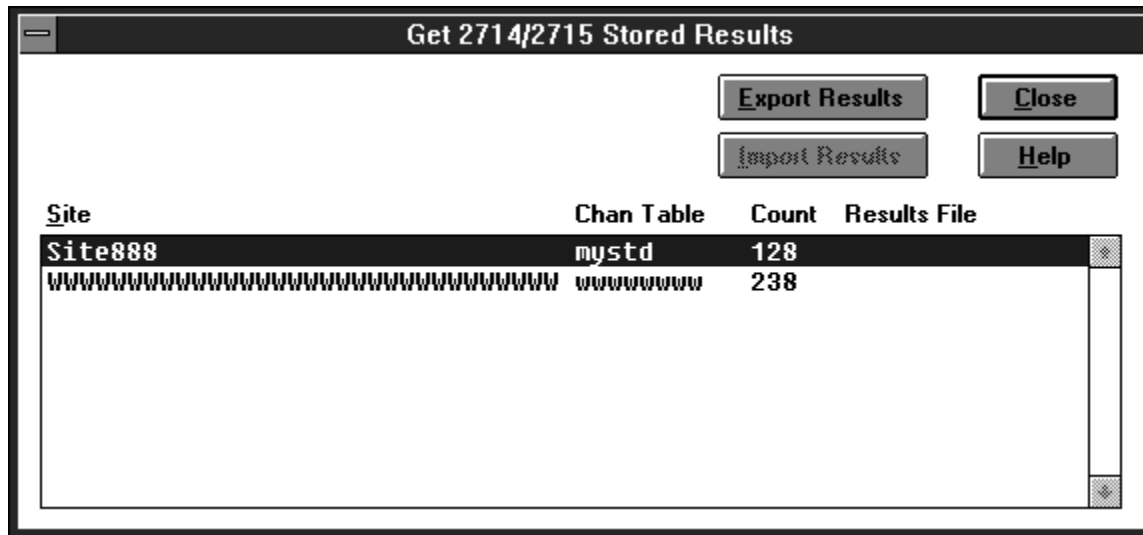

Figure 2-72: The Get Stored Results dialog box

5. Choose the Export Results button to export some results into a *.wsr file (the example uses Site 888). Figure 2-73 shows the Export dialog box.

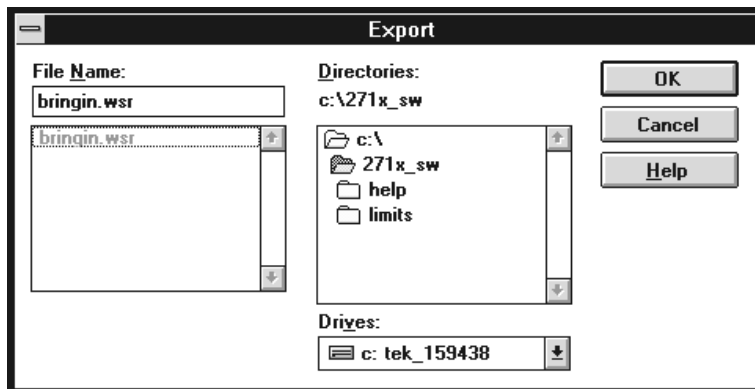

Figure 2-73: The Export dialog box

6. Enter a name for the destination file in the File Name combination box. The example uses the name “bringin.wsr”.
7. Select the OK command button. You are returned to the Get Stored Results dialog box as shown in Figure 2-74. Notice that the Site 888 now has the bringin.wsr results file associated with it and the Export button is disabled.

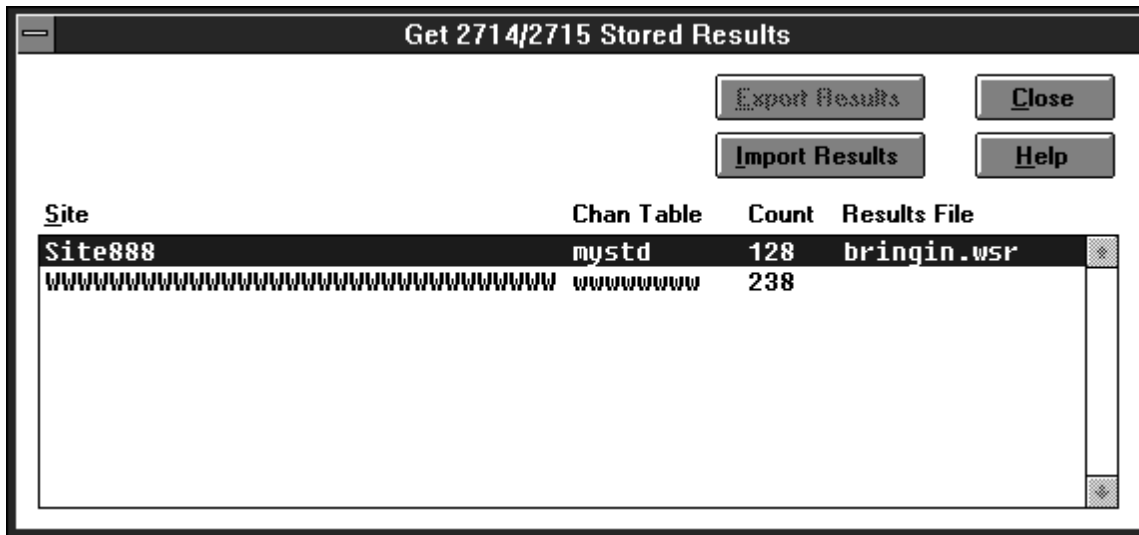

Figure 2-74: The Get Stored Results dialog box after the selected site results have been exported to a results file.

8. Choose the Import Results command button to load the information into the current worksheet. Because no Site name is defined for this worksheet, the Site name in the exported file does not match and a message box like the one shown in Figure 2-75 appears.

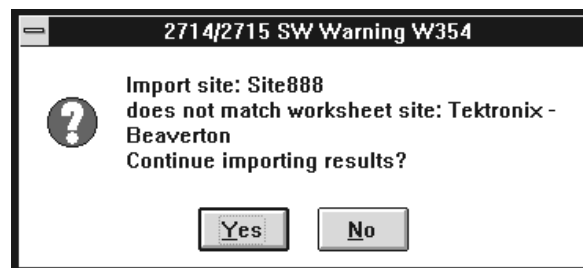

Figure 2-75: A warning that the site name does not match the current site name in the worksheet.

9. Choose the Yes command button to continue importing the results. The Warning shown in Figure 2-76 then appears.

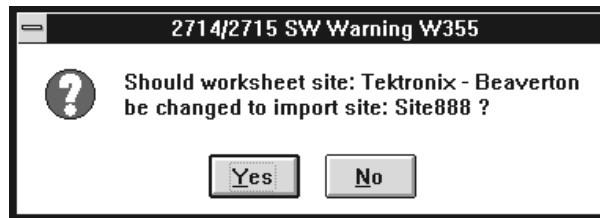

Figure 2-76: Warning that the current site name does not match the imported site name

10. Choose the Yes command button to change the worksheet site name to the site from the 271X. Choosing No will attribute the imported measurement results to the Site name currently in the worksheet even if it is undefined. If the Channel Table in the worksheet does not match the one from the 271X the warning shown in Figure 2-77 appears.

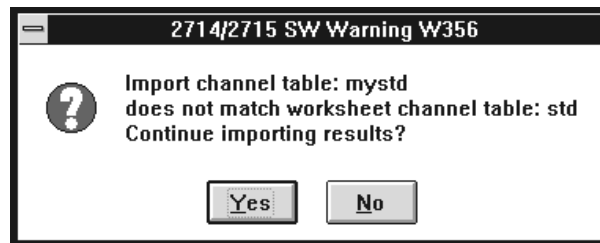

Figure 2-77: Warning that the worksheet and the 271X the Channel Tables do not match

11. Choose the Yes command button. The dialog box shown in Figure 2-78 appears. This dialog box is the result of a mismatch in the Channel Table. There will always be mismatches in the Channel Table because the 2714 (or 2715) stores only the channel number as the channel ID, while the software stores channel number, tag, program name, and nominal visual carrier.

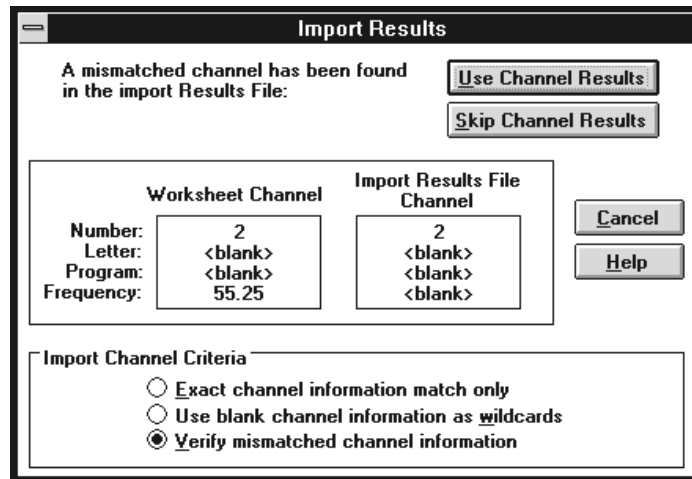

Figure 2–78: The Import Results dialog box

12. Select “Use blank channel information as wildcards.”

Not that there are three Import Channel Criteria option buttons:

- Exact channel information match only
- Use blank channel information as wildcards
- Verify mismatched channel information

Generally, when using Import to get results from a 2714 (or 2715) into a worksheet, the “Use blank channel information as wildcards” is the most efficient option since there will never be an exact match. Although you could go through and verify each channel to make sure that the channel numbers match, using the “Use blanks as Wildcards” selection is the most efficient way to load the data, because it reduces further prompts.

NOTE. Results for Channel Numbers not in the Worksheet Channel Table are always ignored. You are notified that they were not loaded at the end of the import process. Any cell without results data or in error condition will not be imported. Cells that have more than one measurement will have all valid data imported and the Error data results left blank. Results from a channel table that has mismatches in the channel header, no destination channel, an inactive destination cell, or a user requested skip will not be imported.

13. Choose the Use Channel Results option button to load the channel results and continue the import process. If there are no more mismatches, the import process is completed when a message box similar to Figure 2–79 appears. Make sure that the number of results transferred is similar to that listed in Get Stored Results Count column in Figure 2–74 (this is a cross check).

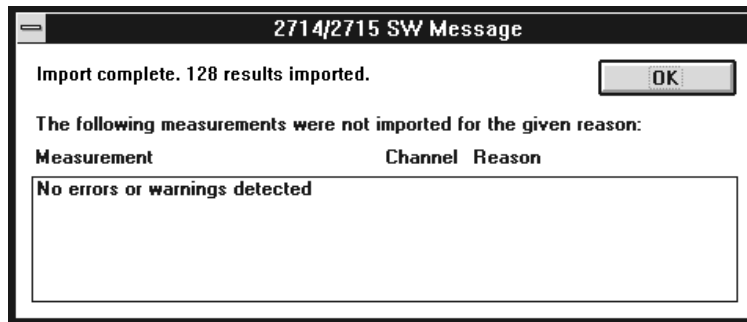

Figure 2–79: Message box that tells you that the import procedure is finished

Overview

This section contains several chapters that describe the Cable TV RF Measurements Software for Windows in detail. Three chapters (*Parts of the Worksheet*, *Control-Menu Box*, and *Menu Bar*) provide in-depth descriptions of all the menu commands available in the software.

The 2715 Spectrum Analyzer with either Option 50 or Option 75 installed is capable of frequencies up to 2.15 GHz. Frequencies above 1.8 GHz are not supported by this software.

Parts of the Worksheet

This chapter describes the parts of the Cable TV RF Measurements Software for Windows. The parts of the worksheet are identified in Figure 3-1.

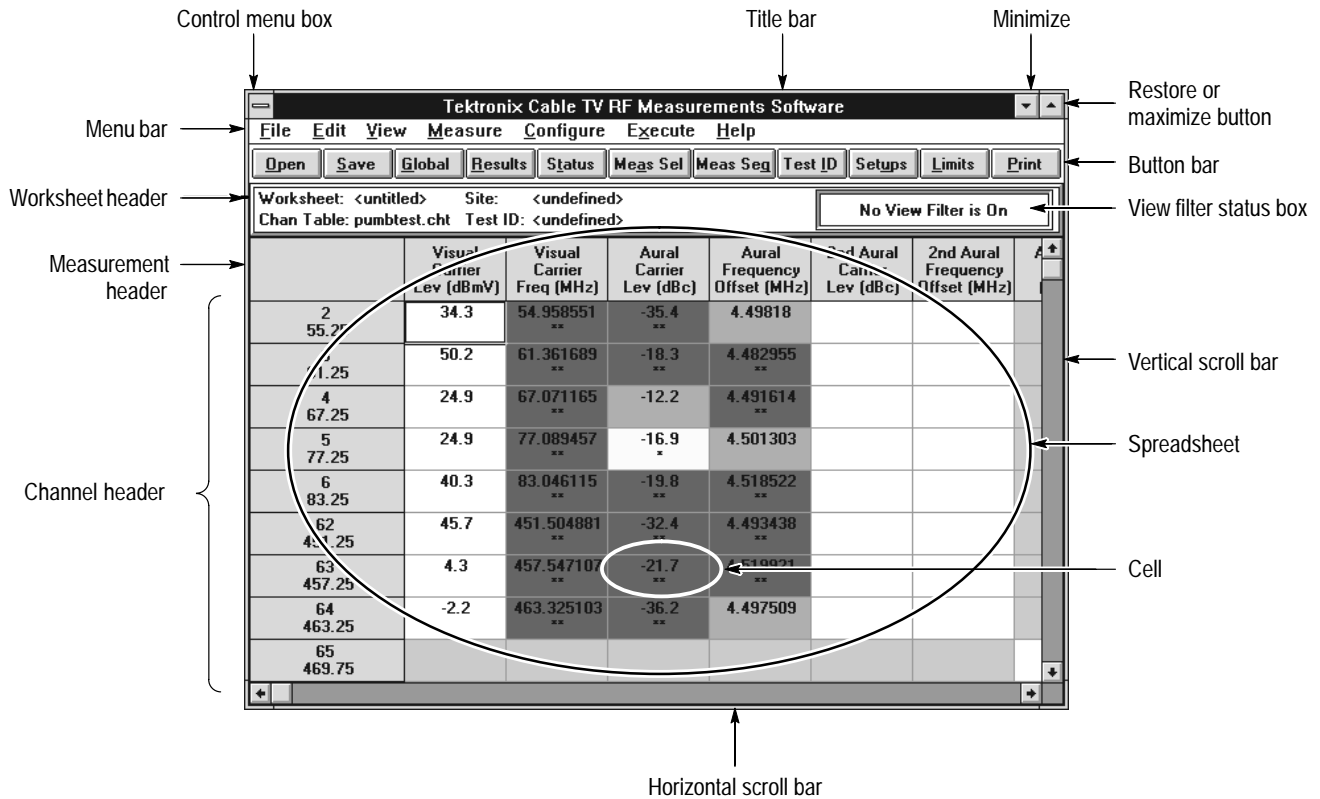

Figure 3-1: Parts of the Cable TV RF Measurements Software for Windows worksheet

Title Bar

Title bars list the application names that are running in Windows. The title bar of the active application is highlighted. The title bar is also a handle for moving the window. (Click on the Title Bar and hold down the left mouse button to move the window to the desired position.)

Minimize Button

The minimize button quickly shrinks the application to an icon, same as the Control-Menu Box command, Minimize. (See page 3–10.)

Maximize Button

The maximize button makes the application window fill the entire display. (The restore button replaces it when the window is at its maximum size.) This is the same as the Maximize command in the Control-Menu Box. (See page 3–10.)

Restore Button

The restore button returns the application window to its previous size. This is the same as the Control-Menu Box command Restore. (The maximize button replaces it whenever the window is not at its maximum size.) (See page 3–9.)

Worksheet Header

The worksheet name, channel table, site, test id and view filter status are all listed in the Worksheet Header (see Figure 3–2).

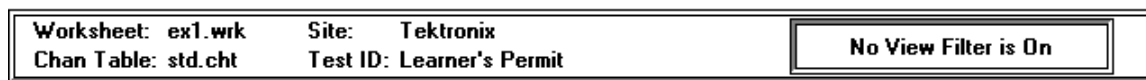

Figure 3–2: The Worksheet Header

- Worksheet** The worksheet name generally ends in “.wrk”. (It is good practice to make sure that it ends in .wrk for file organization.) Change the name using the Save As command (in the File menu; see page 3–13). The name stays with the worksheet whenever it is saved.
- Chan Table** The channel table determines what channels are available. Edit using the Create/Edit Channel Table command button in Worksheet Info, from the Configure menu (see page 3–43) or the Channel Table Editor from the Execute menu (see page 3–70). If you change the channel table name, the software asks if you want to save the worksheet as a new one because only one channel table is allowed for each worksheet. The channel table file should end in “.cht”.

NOTE. Use care when editing the channel table. See the warnings and explanations in Appendix C, Channel Table Editor, for more information.

Site Site specifies the location where the measurements take place, but there are no defined values that this space must have. Change using the Configure menu, Worksheet Info (see page 3–43). If you change the site, you are asked if you want to create a new worksheet because only one site name can be associated with any worksheet. If you choose not to create a new worksheet, all of the measurement results are then associated with the new site name.

Test ID This could be your name, operator number, test session identification, or whatever is the most appropriate for your particular application. The software allows multiple Test IDs for each worksheet. An example of why multiple Test IDs would be appropriate for one worksheet is to separate the Pre-converter, Post-converter, and 24 Hour results from the same site.

View Filter Status Box This box tells if a view filter is on. The choices are: No View Filter is On, View Selected Filter is On, View Sequence Filter is On, and View Test ID Filter is On. Enable the view filters through the View menu, see page 3–21.

Channel Header

This is the list of channels defined by the channel table. Change using the Create/Edit Channel Table command button (from the Configure menu, Worksheet Info; see page 3–43). There are up to four fields in each channel cell:

- Number. The number by which this channel is commonly known.
- Tag. An up to 3-character designation for the channel, such as “AA” or “2-B”.
- Visual Frequency. The frequency of the visual carrier.
- Program. An up to 6-character identifier for the channel, usually used for the channel call letters or abbreviated name.

You can edit which fields are displayed using the Row Header Fields from the View menu (see page 3–38).

The Channel Table Editor defines these fields; see Appendix C.

Measurement Header

The Measurement Header is the measurement list. The measurement list includes:

- Visual Carrier Level
- Visual Carrier Frequency
- Aural Carrier Level
- Aural Frequency Offset
- Second Aural Carrier Level
- Second Aural Offset Frequency
- Average Power
- Carrier to Noise
- Desired to Undesired
- CSO
- CTB
- Cross Modulation
- Adjacent Channel Leakage
- In-Channel response
- Hum/LFD
- Modulation Depth
- Aural Deviation

Vertical Scroll Bar

The Vertical Scroll Bar moves the spreadsheet up and down, allowing access to all channels. You can either click on the up or down arrow boxes to move one step at a time, or click and hold the box, dragging it to the desired position.

Horizontal Scroll Bar

The Horizontal Scroll Bar moves the spreadsheet right and left, allowing access to all measurements. To use the Horizontal Scroll Bar, either click on the right or left arrows to move one step at a time, or click and hold the box, dragging it to the desired position.

Cursor

The cursor can take on one of several shapes depending upon the functions available to it.

It is a cross when it is in the spreadsheet. From there it can select cells, request a measurement on a selected cell, or go to the Results Detail Display.

It is an arrow if it is in the menu portion of the display. From there it moves through the menu.

It can also be an hourglass. If the cursor is an hourglass the software is processing a command and is busy. You cannot request any more actions until it turns back into either an arrow or a cross.

It can be a two-or four-headed arrow for sizing the application window.

If no mouse is available, the cursor is either a box around a cell or command button, reversed text on the command line, reversed cells in the spreadsheet, or a two-or four-headed arrow for sizing the window.

Control-Menu Box

The Control Menu Box contains standard Windows commands used to manipulate the application window and change to other applications (see Figure 3–3).

Figure 3–3: The Control Menu Box

Restore

The Restore command returns the software application window to its previous size and position. It is often used to change an icon back into a window. It will also toggle the window between two different sizes and positions. It performs the same functions as the Restore command button (small box with both up and down arrows) on the upper right hand corner of the worksheet. (See page 3–4.)

Move

Move allows different placements of the software window. This is equivalent to clicking on the Title Bar and holding down the left mouse button to reposition the display. The Move command is only available if the application window is not at its maximum size (when the Maximize button, in the upper right corner, is available).

To use Move with the keyboard:

1. Choose Move. (Press ALT+spacebar, then type m.)
2. Press the arrow keys until the window is in the desired position.
3. Press ENTER to redraw the window in its new location, or press ESC to cancel moving the window.

Size

Size allows you to change the size of the application window. Size is not available when the application window is maximized. (See the Windows Operator's Manual.)

To change the size of the window using the keyboard:

1. Press ALT+spacebar to enter the Control-Menu Box.
2. Press s to choose Size. The cursor changes to a 4-headed arrow.
3. Press the arrow keys to change the size of the window. The cursor changes to a 2-headed arrow.
4. Press ENTER to redraw the window at its new size, or press ESC to cancel moving the window.

Minimize

The Minimize command changes the application to an icon. The application is still running but it is no longer the active window. The software stays in the same operating state as when it was converted to an icon. This performs the same function as the Minimize button (small box with the down arrow) on the upper right hand corner of the worksheet. (See page 3-4.)

Maximize

The Maximize command changes the application from an icon back to the active window. This also changes a sized window into one that fills the entire display area. Maximize performs the same function as the Maximize command button (small box with an up arrow) on the upper right corner of the worksheet. (See page 3-4.)

Close

Close closes the software application window, exits the application, and halts any Measurement Sequence in progress.

Switch To

The Switch To command changes from one running application to another. Switch To can change from the software to Excel (to process the data) and then back to the software (to get more data), without closing the software application.

Menu Bar

The Menu Bar lists the available menus. There are seven menus: File, Edit, View, Measure, Configure, Execute, and Help. If you are using a mouse, click on the word with the left mouse button to open the drop down menu associated with each menu. If a mouse is not available, then press ALT+the underlined letter of the selected menu item to make the drop-down menu available. For example: to get the File menu, press ALT+f. The following sections describe each menu item.

File

The File menu (see Figure 3–4) controls file manipulation, including: New, Open, Save, Save As, Import, Export, Print, Print Setup, and Exit.

Figure 3–4: The File Menu

New New creates a new worksheet. New automatically sets all Measurement Setups and Limits files to defaults, not what is in the current worksheet. All results in the current worksheet are either saved to that worksheet or deleted. New also erases any Measurement Sequence that may have been defined.

There are several fields in this dialog box (see Figure 3–5):

- **Site.** Site specifies the location where the measurements take place, but there are no defined values that this space must have.

- **Description.** Fill this field with anything that may be relevant to this worksheet. For example, enter how certain measurements are made and the serial numbers of the test equipment. You can copy this information to the Windows clipboard and then attach it to an Excel spreadsheet. Carriage returns are allowed in this field.

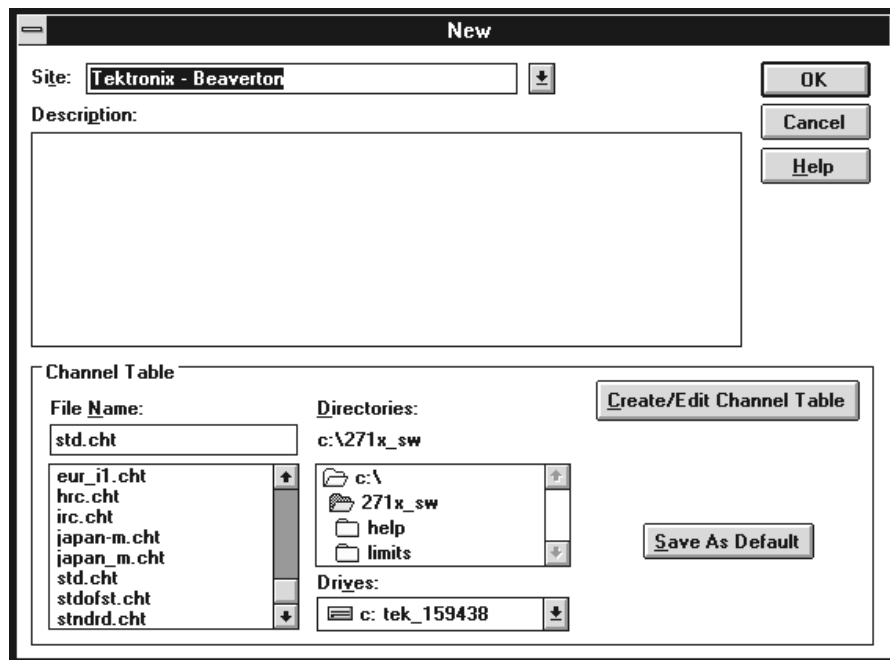

Figure 3–5: The New dialog box

- **Channel Table.** This is the Channel Table for the worksheet. It defines the channels available, their frequencies, and other important information. You can change or edit the current Channel Table by using the Create/Edit Channel Table command button. Editing the Channel Table without changing the name is not recommended. Please see Appendix C for more information about editing a Channel Table.
- **Save As Default.** This command button allows you to save the current Channel Table as the default. This will cause the selected Channel Table to automatically load every time the software starts.
- **Create/Edit Channel Table.** This command button allows you to start the Channel Table Editor. Use the Channel Table Editor to add, delete, or change information in a Channel Table. See Appendix C for more information on the Channel Table Editor.

Open Opens a previously existing worksheet making it active. (See Figure 3–6.)

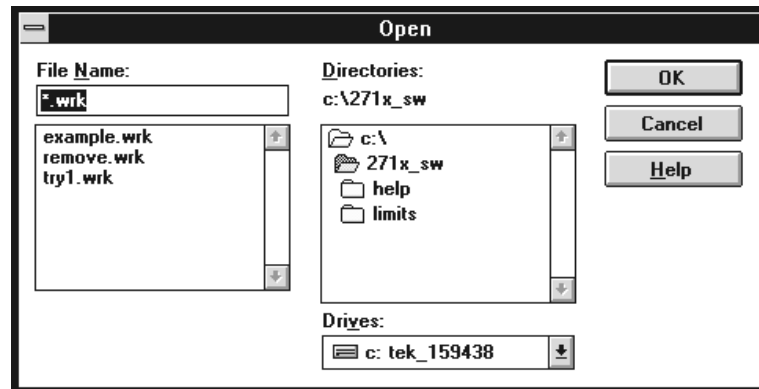

Figure 3–6: The Open dialog box

Save Save saves all changes made to the present worksheet.

Save As Save As saves the present worksheet under a new name. The worksheet name has the same naming restrictions as any other MS-DOS file (no more than 8 characters; some names such as LPT1 and GPIB1 are not allowed; and so forth.) Some additional names will cause problems, such as names used by the GPIB. See Figure 3–7 for an example of the dialog box. Notice that already existing worksheet names are in gray.

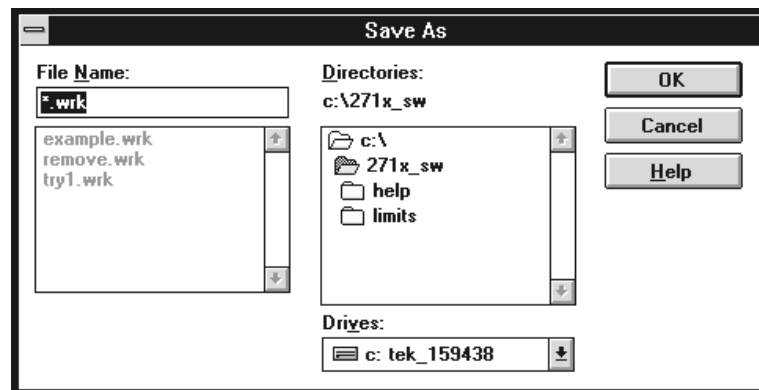

Figure 3–7: The Save As dialog box

There are additional restrictions on worksheet names. You cannot use any name that is also used by IBCONF. (IBCONF is the configuration program used by the GPIB card.) For example, if you have a GPIB device named “2715,” you cannot have a worksheet called “2715.wrk”. This will cause an error.

Import Import (see Figure 3–8) brings in data from another source. (An acceptable source is results data previously exported from the software.) Use Import to load data collected at remote locations using UDPs (User Defined Programs). If the channel table or site does not match the present worksheet, you are asked if you want to continue importing the results. If the channel table does not match and you continue to import, the results will map to the channel number, skipping any channel not in the channel table for the worksheet. If the site does not match, you can use the worksheet site or the site of the imported data.

It is good practice to import into a blank worksheet to minimize the possibility of conflicts and unexpected data placement. If you do not write to a blank worksheet, Import will not overwrite your work. History is automatically turned on before an Import takes place and turned off again when Import is complete. For example, you have data in one cell. Import data into that cell (with Keep only Last Result set in the Preferences menu). Your data is still there and the imported data falls into its place in the history stack (either before or after the current results).

The data is stored in the worksheet according to Date/Time. If the data that you are importing is “older” than the current data in the worksheet, then the imported data is not visible in the worksheet. It is available in Results Detail with view history turned on.

Any cell that has no results data or is in error condition does not get imported. Cells that have more than one measurement will have all valid data imported and the error data results left blank. Also, results from channels that are not in the channel table of the worksheet are ignored.

The destination channel must also be of the same type (analog or digital) as that of the imported data. For example, suppose the imported data has an Average Power result on channel 63; this means that channel 63 is a digital channel. If channel 63 in the worksheet is an analog channel, the Average Power destination cell is inactive; thus, the channel 63 Average Power result will not be imported.

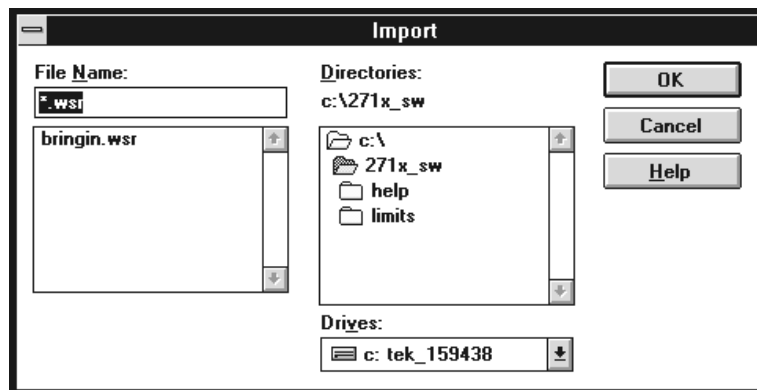

Figure 3–8: The Import dialog box

Export Export (See Figure 3–9.) sends the results worksheet data out to a “.wsr” file, so that applications such as Excel or other spreadsheets can process the data.

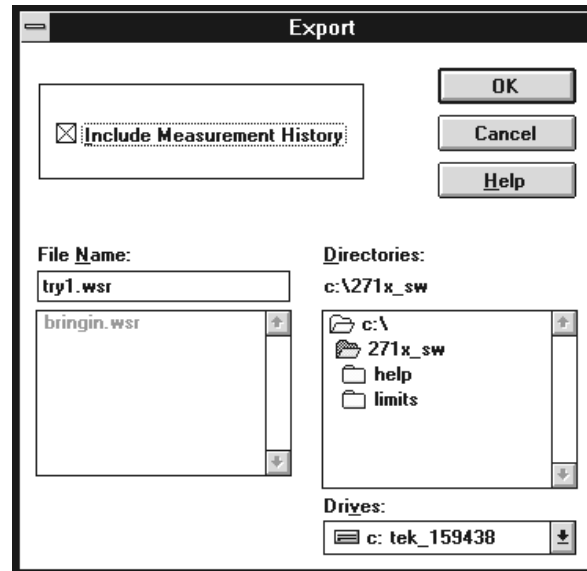

Figure 3–9: The Export dialog box

The export file includes all Worksheet Header information.

If only certain cells need to be exported, use Copy (under Edit; see page 3–19) and copy the data to the clipboard.

The main difference between using Copy from the Edit Menu (Export Format option) and using Export is: Export sends data to a named file; Copy copies the data to the clipboard.

Print Print sends the spreadsheet to the printer. (See Figure 3–10.) The Setup command button is identical to choosing Print Setup from the File Menu.

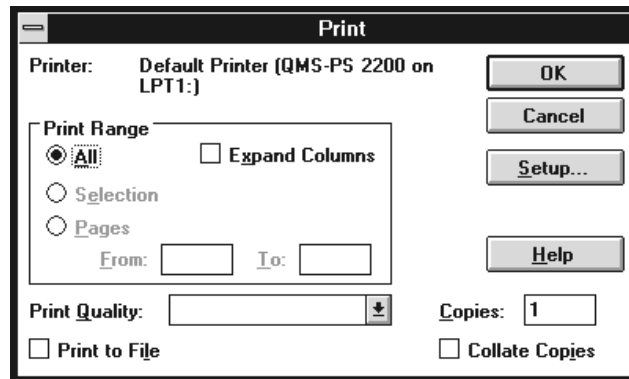

Figure 3–10: The Print dialog box

The Print dialog box allows you to print the worksheet using normal or Expand Columns.

Not using Expand Columns prints out the measurement results cells just as they are shown in the worksheet. The main concern with using this method is that some cells will only display summary or worst-case values. You may need more information.

Printing using Expand Columns fills in all cells that would otherwise only print summary or worst-case values with detailed measurement results. The main concern with using this format is that it produces very large reports. (See Table 3–1.) What is printed from each cell in the expanded mode is all of the results that you would normally find in the Results Detail display. For example, a single CTB or CSO column in the display format grows to 10 columns. Since printing using Expand Columns creates such a large printout, it is recommended that you use the Measurements and Channels View Filter from the View menu to limit the measurements printed in each worksheet. The columns that expand are: CSO, CTB, and HUM.

NOTE. To print reports with many columns, you may want to change from portrait to landscape orientation. Use the Print Setup command to make the required changes.

You can save paper if you only print measurements and channels that have results associated with them. Use the View Used command button from the Measurements and Channels dialog box in the View menu. (See page 3–35 for more details.)

Table 3-1: Measurements under each measurement header

Measurement header	Measurements under the measurement header
Visual Carrier Level	Visual Carrier Level (dBmV or dBuV)
Visual Carrier Frequency	Visual Carrier Frequency (MHz)
Aural Carrier Level	Aural Carrier Level (dBc)
Aural Frequency Offset	Aural Frequency Offset (MHz)
2nd Aural Carrier Level	2nd Aural Carrier Level (dBc)
2nd Aural Frequency Offset	2nd Aural Frequency Offset (MHz)
Average Power	Average Power (dBmV or dBuV)
Carrier to Noise	Carrier to Noise (dB)
Desired to Undesired	Desired to Undesired (dB)
CSO	CSO (dBc) (Up to 10 values)
CTB	CTB (dBc) (Up to 10 values)
Cross Modulation	Cross Modulation (dBc)
Adjacent Channel Lkg	Adjacent Channel Leakage (dB)
In Channel Response	In-Channel Response (dB)
Hum	Hum/LFD (%) Hum/LFD Fundamental (%) Hum/LFD Second Harmonic (%)
Modulation Depth	Modulation Depth (%)
Aural Deviation	Aural Deviation (kHz)

Print Setup Sets up the printer so that it can properly print worksheets and reports. (See Figure 3–11.) This is identical to the standard Windows’ printer setup. Please see the *Windows User’s Guide* or on-line Help for more information.

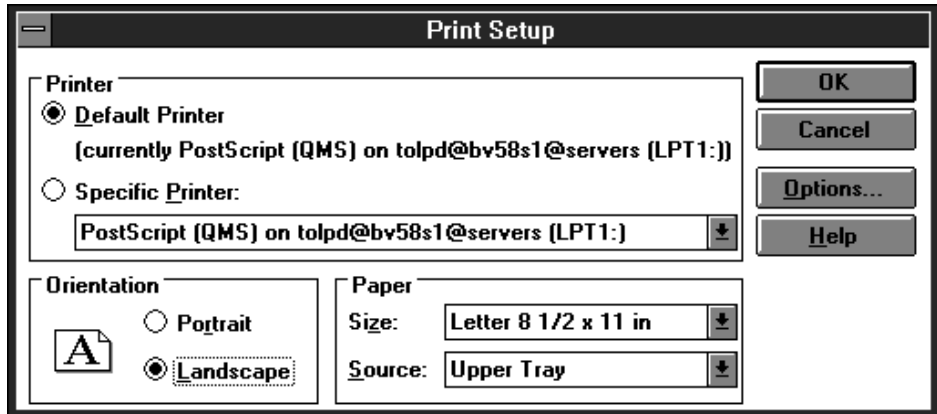

Figure 3–11: The Print Setup dialog box

NOTE. Most worksheets and reports are more readable if printed using Landscape orientation.

Exit Exit closes the software application.

Edit

The Edit menu manipulates the contents of selected cells (see Figure 3–12).

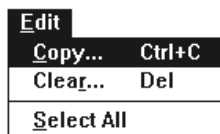

Figure 3–12: The Edit Menu

Copy Copy copies the contents of the selected cells to the Windows Clipboard. The software (see Figure 3–13) asks if you want the cells in Export format or As Displayed. If you select Export format, you may also select Measurement History. In Export format, not only is the displayed cell data copied to the clipboard, but the Results Detail information is copied also. If you chose the As Displayed format, only the data in the selected cells along with the Measurement and Channels Headers is copied to the clipboard. The result of copying one cell with history (using export format) into Word for Windows is given in Table 3–2.

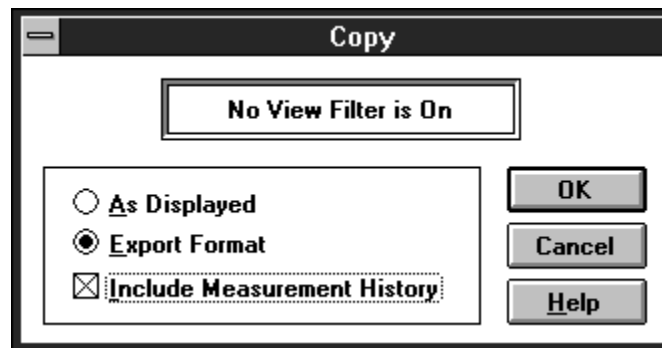

Figure 3–13: The Copy dialog box

Table 3–2: The results of copying one cell with history into Word for Windows

Worksheet File	Site								
	Tektronix Beaverton								
Channel Table	Video Standard	Aural Offset							
digilog.cht	NTSC	4.5							
Channel	Freq	Program	Carrier to Noise (dB)	Viol	LL	UL	Notes	Date/Time	Test ID
2	55.25		54.9	**	43			08/14/1995 10:35:03	Training Wheels
2	55.25		61.3					08/14/1995 10:35:01	Training Wheels
2	55.25		10.1	**	43			08/14/1995 10:35:00	Training Wheels
2	55.25		17.4	**	43			08/14/1995 10:34:56	Training Wheels
2	55.25		61.7					08/14/1995 10:34:06	Training Wheels

Table 3–2 was created using the following procedure:

1. Select one cell from the worksheet.
2. Choose copy from the Edit menu.
3. Select Export format and include measurement history.
4. Choose OK.
5. Open the desired Word for Windows document.
6. Place the cursor in the desired location in the Word document.
7. From the Edit menu, choose Paste.
8. All the cell information is placed in the document. Now convert the raw data to a Table format as follows:
 - Select all of the data that was just pasted in the document
 - From the Table menu, choose Convert Text to Table
 - If you are using WORD 6.0, select Tabs as the column spacer
 - If you are using WORD 6.0, choose OK
9. Adjust the column width as necessary.

NOTE. Both Word and Excel have a limited number of columns. The limit for Word is 31 columns. The limit for Excel is 256 columns. Each cell will produce a large number of columns, see the example in Table 3–2 above. Take this into consideration when copying data into these applications.

The As Displayed format only copies the displayed cell contents and Channel and Measurement Headers associated with the selected cells to the clipboard. The results of copying one cell using the As Displayed format are shown in Table 3–3.

Table 3–3: The results of copying one cell using the As Displayed format

	Carrier to Noise (dB)
2 55.25	41**

Clear Clear (see Figure 3–14) deletes the current value and/or all history for the selected cells. There is always a warning to make sure that you really want to delete the contents of the cells. Select CANCEL if you do not want results deleted.

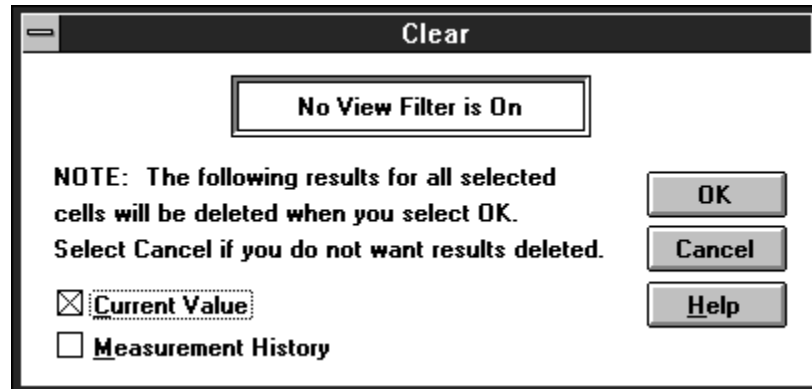

Figure 3–14: The Clear dialog box

Select All Select All selects all of the cells in the spreadsheet. If you are using a mouse, you can obtain the same results by clicking the left mouse button on the upper left hand corner of the spreadsheet.

View

The View menu (see Figure 3–15) allows you to see the spreadsheet data presented in several different ways, such as filtered or consolidated into reports.

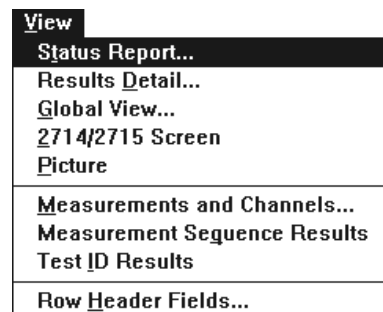

Figure 3–15: The View Menu

Status Report

Choosing Status Report (See Figure 3–16.) from the View menu is the same as choosing the Status command button on the Button Bar. (See page 3–72.) A shortcut for getting to this display is to click the right mouse button on the upper left corner of the spreadsheet. Any of these methods displays the Status Report for the current worksheet.

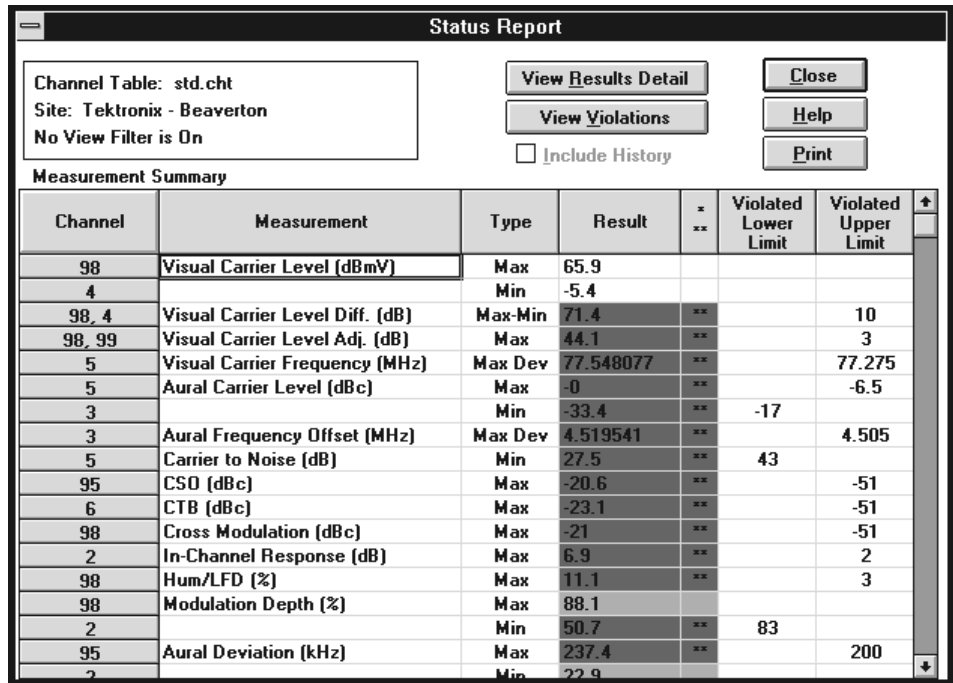

Figure 3–16: The Status Report

The Status Report lists the extremes for all of the measurement results. It is basically a summary of all measurement summaries (see page 3–32). Table 3–4 lists the measurement results given in the Status Report. If there are no results for a measurement, it is skipped in the Status Report. Limit the channel and measurements in the Status Report by using the view filters (see page 3–34). Optionally, you can include the measurement history.

Table 3–4: The Measurement Summaries in the status report

Measurement	Max	Min	Max-Min	Max Dev	Max Abs
Visual Carrier Level (dBmV or dBuV) ¹	x	x			
Visual Carrier Level Diff. (dB) ²			x		
Variation (dB) ³	x				
Visual Carrier Level Adj. (dB) ⁴	x				

Table 3-4: The Measurement Summaries in the status report (Cont.)

Measurement	Max	Min	Max-Min	Max Dev	Max Abs
Visual Carrier Frequency (MHz) ⁵				x	
Aural Carrier Level (dBc)	x	x			
Aural Frequency Offset (MHz) ⁶				x	
2nd Aural Carrier Level (dBc)	x	x			
2nd Aural Frequency Offset (MHz)				x	
Average Power (dBmV or dBuV) ¹	x	x			
Carrier to Noise (dB)		x			
Desired to Undesired (dB)		x			
CSO (dBc)	x				
CTB (dBc)	x				
Cross Modulation (dBc)	x				
Adjacent Channel Leakage (dB)	x				
In-Channel Response (dB)	x				
Hum/LFD (%) ⁷	x				
Modulation Depth (%)	x	x			
Aural Deviation (kHz)	x	x			

¹ Absolute Power Level.

² If 4 or more Visual Carrier Level measurements are being summarized for a single channel. This is the difference between the Max and Min values for the measurements done over time on a given channel.

³ The difference between the max and min values over all the channels measured.

⁴ The maximum difference between any two adjacent channels. See Summary Limits Group, on page 2-76 to set the summary limits and for a definition of adjacent channel.

⁵ Maximum deviation from nominal as defined in the Channel Table. The value shown is the measured frequency, the violated limits are shown as nominal + limit offset as defined in the Limits file. Variations always includes both current and all previous data, whether history is selected or not.

⁶ Maximum deviation from nominal as defined in the Channel Table.

⁷ Total Hum.

The Result column is color coded in the same manner as the worksheet: Green is passing; yellow is Caution; red is Alarm; and white is no limits defined or no measurements made. Blue is an error.

Blue indicates that an error occurred in the measurement, making the results invalid. The cell is blue only if all of the results in the cell are invalid. If any of the results are valid, the cell takes on the color for the worst case valid measurement. If a measurement is invalid, <undefined> is loaded in the Results Displays.

The ** and * column replaces the color information on a monochrome display. The * symbol means that the measurement was in the caution range, while ** means that the measurement was in the alarm range. Violated Lower Limit is filled in with the lower limit if it was exceeded, or Violated Upper Limit is filled in with the upper limit if the Upper limit was exceeded.

The 24 Hour Carrier Level Variation is in the Status Report only if there are at least 4 measurements in the last 24 hours on a single channel, whether or not history is selected. This is the channel with the worst 24 hour Carrier Level variation.

There are two command buttons: View Violations and View Results Detail. The View Violations display is explained next. (Results Detail is explained on page 3–25 because it can be accessed independently.)

View Violations. Display the View Violations dialog box by choosing the View Violations command button on the Status Report. This dialog box shows all the measurements and channels that are in error. (They have either a single or double asterisk,* or **.) Only the individual measurements are in this display. (See Figure 3–17.) Measurements that pass are not shown.

This display is sorted by Alarm/Caution, then channel number, and finally by measurement.

You can display the Results Detail display for a selected cell by using the View Results Detail command button or clicking the right mouse button on the desired cell. (Results Detail is explained on page 3–25.)

Return to the Status Report dialog box by choosing the Close command button.

View Violations					
Channel Table: std.cht Site: Tektronix - Beaverton No View Filter is On				Close	
				Help	
				View Results Detail	Print
Channel	Measurement	Result	x **	Violated Lower Limit	Violate Upper Limit
2	Visual Carrier Frequency (MHz)	55.450772	**		55.275
2	CTB (dBc)	-31.6	**		-51
2	In-Channel Response (dB)	6.9	**		2
2	Hum/LFD (%)	10.7	**		3
2	Modulation Depth (%)	50.7	**	83	
3	Visual Carrier Frequency (MHz)	61.038388	**	61.225	
3	Aural Carrier Level (dBc)	-33.4	**	-17	
3	Aural Frequency Offset (MHz)	4.519541	**		4.505
3	Carrier to Noise (dB)	31.2	**	43	
3	CTB (dBc)	-48.1	**		-51
3	Cross Modulation (dBc)	-45.7	**		-51
3	In-Channel Response (dB)	4.8	**		2
3	Hum/LFD (%)	9.1	**		3
3	Modulation Depth (%)	72.5	**	83	
4	Visual Carrier Frequency (MHz)	67.314611	**		67.275
4	Aural Frequency Offset (MHz)	4.512104	**		4.505
4	Carrier to Noise (dB)	36.4	**	43	

Figure 3–17: View Violations dialog box

Results Detail

The Results Detail dialog box (see Figure 3–18) displays more information about a measurement than can be contained in a cell on the spreadsheet. For example: the CSO measurement only gives the worst CSO on the spreadsheet. The Results Detail display lists all the measurements under this group, along with the numerical results. You can also view the history of the measurement by using the Next and Previous command buttons.

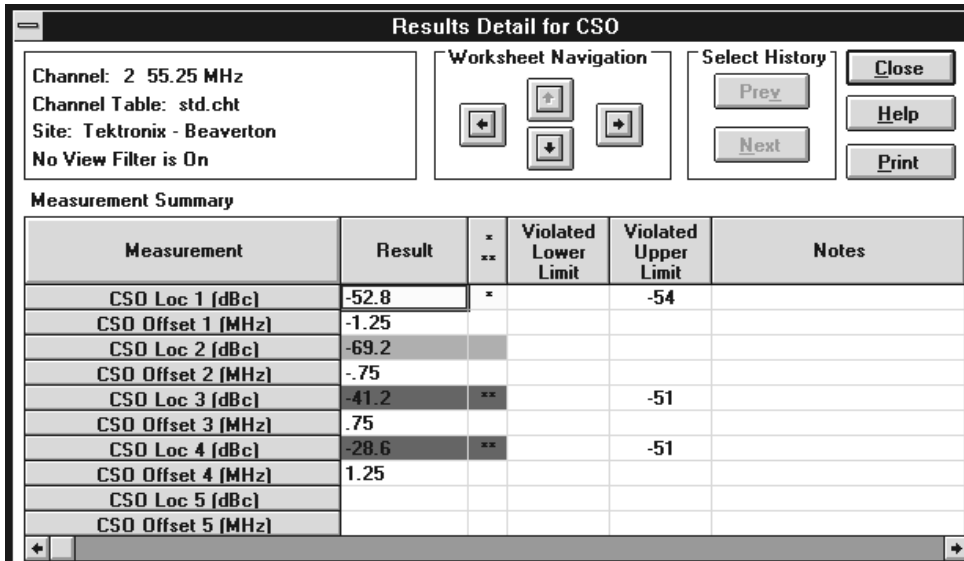

Figure 3–18: Results Detail dialog box

You can get to Results Detail many different ways:

- Click the right mouse button on a cell in the spreadsheet.
- Press the Results command button on the Button Bar.
- Choose Results Detail from the View menu.
- Choose the View Results Detail command button in the Status Report.
- Click the right mouse button on a cell in the Status Report.
- Choose the View Results Detail command button in View Violations.
- Click the right mouse button on a cell in View Violations.
- Choose the View Results Detail in the Global View.
- Click the right mouse button on a cell in Global View.

Worksheet Navigation. Use four arrows to move around in the spreadsheet while staying in Results Detail. The type of View Filter determines where the channel and measurement navigation arrows take you. You cannot move to a channel or measurement that is not being displayed.

- Up arrow. Moves up a channel while staying in the same measurement.
- Down arrow. Moves down a channel while staying in the same measurement.

- Left arrow. Stays in the same channel but moves one measurement to the left.
- Right arrow. Stays in the same channel but moves one measurement to the right.

Select History. Use these command buttons to display measurement history:

- Prev. This command button selects the previous measurement results (history).
- Next. This command button selects the next most recent measurement (history).

Measurement Summary. The summary lists the results for each measurement:

- Measurement. Lists the measurements contained under the Measurement Header in the spreadsheet. For example, HUM/LFD has Hum/LFD Fundamental (%) and Hum/LFD Second Harmonic(%).
- Result. Lists the numerical results of a measurement.
- * **. Flags whether a given measurement was in violation of either the Caution limits (*) or the Alarm limits (**).
- Violated Lower Limit. If the results violated the lower limit defined by the Limits file, then the limit is printed in this column.
- Violate Upper Limit. If the results violate the upper limit defined by the Limits file, then the limit is printed in this column.
- Date/Time. The date and time of the measurement. This comes from the internal clock of the instrument making the measurement, unless the measurement is invalid (an error), then the time comes from the PC. (Use the horizontal scroll bar to view this column.)
- Test ID. The Test ID when the measurement was made. (Use the horizontal scroll bar to view this column.)
- Notes. Notes from the test equipment about how a measurement was made. Only one note is available for each cell, so it is replicated for each measurement within a cell. Table 3–5 lists the notes that the instruments place in the Notes field for each of the different measurements.

If the measurement cannot be made; the instrument, a colon and then an event number (error) appears in the Notes field (271X E:###). Use the event number to cross-reference to the instrument documentation (the *2714 and 2715 Spectrum Analyzer Programmers Manual*) to find out what failed during the measurement.

Table 3–5: Explanation of the notes field

Measurement	Notes field ⁸	Meaning
Visual Carrier Level	sddd.d dB ext ofst ¹	External attenuation or amplification in dB
Visual Carrier Frequency	—	
Aural Carrier Level	—	
Aural Frequency Offset		
Average Power	sddd.d dB ext ofst ¹	External attenuation or amplification in dB
Carrier to Noise	sddd.dZ ddd.dZ * ²	Noise Frequency and Noise Bandwidth (in Hz) and 2 dB flag ³ G if gated
Desired to Undesired	ddd.ddZ * ²	Noise Bandwidth (in Hz) and 2 dB flag
CSO	#Loc * #Loc * Example: 1A* 3R* 4R* ² #Loc #Loc #Loc * ²	Stored only Interactive only Beat number, location type, and 2 dB flag ³ .
CTB	Same as CSO	Beat number, location type, and 2 dB flag
Cross Modulation	—	
Adjacent Channel Leakage	* ²	2 dB flag
In-Channel Response	sddd.dZ/sddd.dZHz RF G### ⁴	Min/Max RF Frequency Offset and signal type (RF) ⁵ G### is the line number of the test line
Hum/LFD	60 Hz (or 50 Hz) Power	Line Frequency

Table 3-5: Explanation of the notes field (Cont.)

Measurement	Notes field ⁸	Meaning
Modulation Depth	RF	Signal Type
Aural Deviation	—	

- ¹ This note is not available for stored measurements retrieved from the 271X.
- ² If an asterisk is present, the measured value is within 2 dB of the analyzer noise floor. The actual value may be better than the one indicated.
- ³ The results of the Carrier to Noise and CSO measurements may be 1000 larger than the measurement. This indicates that the Quiet Lines measured were no longer quiet at the end of the test. The true answer may be better than the one indicated.
- The results of the Carrier to Noise and CSO measurements may also be 2000 larger than measured. This indicates that the mixer level was raised above the optimum to allow the video modulator board to work. The true answer may be better than the one indicated.
- Note also that the 1000 and 2000 flags are additive, so the result could be 3000 above what was measured, indicating that both conditions occurred.
- ⁴ G### is only inserted from the 2715.
- ⁵ The RF signal type indicator may not appear if both offset frequencies are negative. The In-Channel Response Frequency range is not available for stored measurements retrieved from the 2714.
- ⁸ s = sign (+ or -)
d = decimal number
Z or ZHz = frequency (Hz) in engineering notation (kHz or MHz)
= 1 -5
Loc = A(bsolute) or R(elative)
RF = signal Type RF

Exceptions. The Results Detail Display generally only gives the results for a single cell; the exception to this is for the first six cells: the Visual and Aural Carrier Levels and Frequencies. These measurements are grouped together into one Results Detail display. Also if there are four or more of the measurements made in the last 24 hours, then a summary of the Carrier Levels measurements over the past 24 hours is provided. The summary includes the total visual carrier level variation and each individual measurement value with a Time/Date stamp. (See Figure 3-19.)

Visual Carrier Level Variation (24 Hour)					
Measurement	Result	x xx	Violated Lower Limit	Violated Upper Limit	Notes
Variation (dB)	42.7	**		8	
Visual Carrier Level (dBmV)	40				
Visual Carrier Level (dBmV)	26.1				
Visual Carrier Level (dBmV)	8.2				
Visual Carrier Level (dBmV)	-2.4				

Figure 3-19: The 24 hour Carrier Summary display

Measurement and Channel Summaries

Select an entire spreadsheet row or column, choose the Results command button (or click on the Measurement or Channel Header with the right mouse button), then you can access special displays called Channel Summary (row selected) or Measurement Summary (column selected). (A right mouse click on the Channel or Measurement Header name will also access these reports.) These displays are a cross between Status Reports and Results Detail displays. The View Filter affects these displays. Information in hidden rows or columns is not contained in the Measurement or Channel Summaries. The results contained in the measurement history can also be incorporated into these summaries.

The Channel Summary (see Figure 3-20) displays violations for the selected channel. You can move to a different channel by using the Select Channel navigation arrows. You can also select a cell and view the Results Detail for the measurement for that channel.

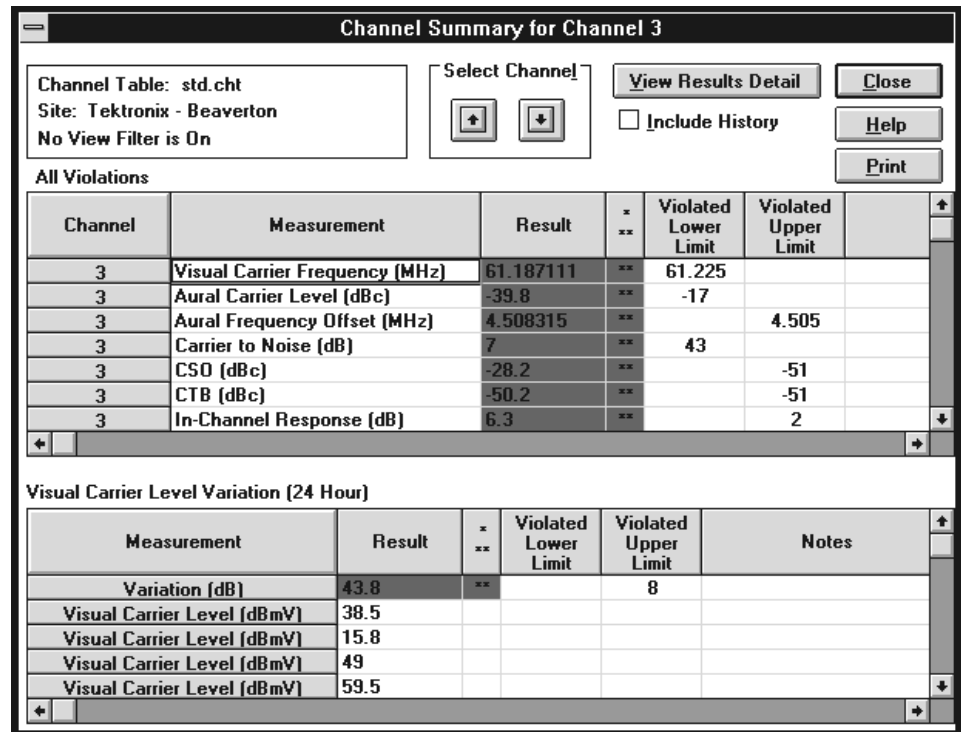

Figure 3–20: Example of a Channel Summary

The example in Figure 3–20 gives the Visual Carrier Level Variation. This information is always present in a Channel Summary if there are 4 Visual Carrier Level measurements in a 24 hour period, regardless of whether or not Include History is selected.

The Measurement Summary (see Figure 3–21) gives the Status Report information for just the selected measurement. You can move to other measurements using the Navigation arrows. The View Violations command button will go to the View Violations display for only the selected measurement. The View Results Detail command button goes to the Results Detail display for the selected channel measurement. If the Include History check box is checked, then the worst case of the measurement in this worksheet is displayed. Otherwise, the worst-case current measurement results are displayed.

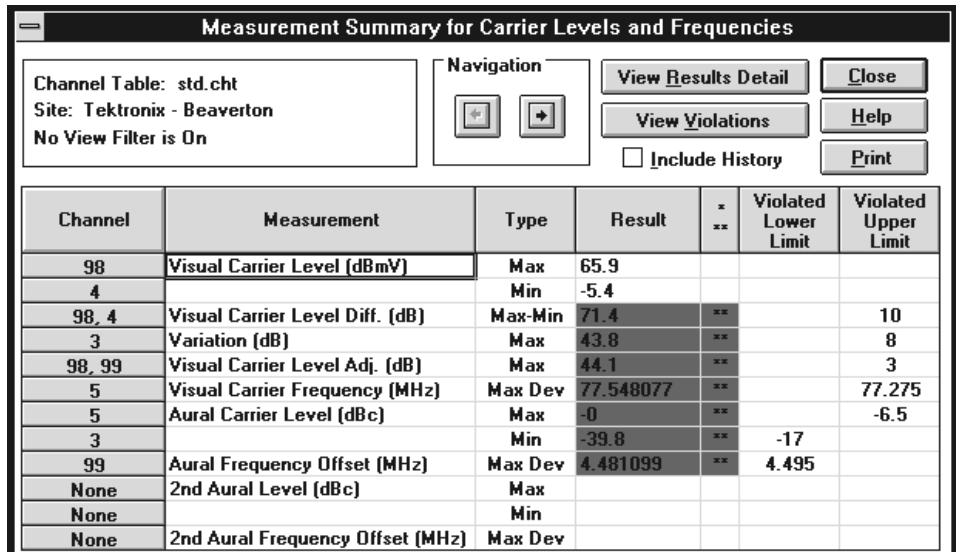

Figure 3-21: Example of a Measurement Summary

Global View

This is a condensed view of the standard spreadsheet display. (See Figure 3-22.) All of the measurements and channels are in the same order as the spreadsheet. This view allows for a quick overview of how the system is doing. White blocks indicate that there are no defined limits, or no measurement results. Green blocks mean the measurement is passing. Yellow blocks indicate that the measurement is in the Caution range. Red blocks indicate that the measurement has violated the Alarm limits. Blue means that an error occurred in making the measurement and the results are invalid. Gray means that the cell is either not included in the transfer to the RF instrument, or the measurement cannot be performed on the channel (analog-only measurements cannot be taken on digital channels and digital-only measurements cannot be taken on analog channels) See *Appendix C, Channel Table Editor*, for more details on this Channel Table field.

	Vis Car Lev	Vis Car Frq	Aur Car Lev	Aur Car Frq	2nd Aur Lev	2nd Aur Frq	Avg Pwr	C / N	D / U	C S O	C T B	X Mod	A C L	I C R	H U M	Mod Dep	Aur Dev
2		XX	XX	XX				X		XX	XX			XX	XX	XX	
3		XX	XX	XX						XX	XX	XX		XX		XX	
4		XX	X	XX				XX		XX	XX			XX	X	XX	
5		XX	XX	XX				XX		XX	XX	XX		XX		XX	XX
6		XX	XX	XX				XX		XX	XX	XX		XX	X	XX	
95		XX	XX	X				XX		XX	XX			XX		XX	
96		XX	XX	XX				XX		XX	XX	XX		XX		XX	XX
97		XX	XX	XX				XX		XX	XX	XX		XX	XX	XX	XX
98		XX	XX	XX				XX		XX	XX	XX		XX	XX	XX	XX
99		XX	XX	XX				XX		XX	XX	X		XX	XX	XX	XX
14		XX	XX	XX				XX		XX	XX	XX		XX	XX	X	
15		XX	XX	XX				XX		XX	XX	XX		XX	X	XX	
16		XX	X	XX				XX		XX	XX	XX		XX		XX	XX
17		XX	XX	XX				XX		XX	XX	XX		XX	XX	XX	XX
18		XX	XX	XX				XX		XX	XX	XX		XX	XX	XX	XX
19		XX	XX	XX				XX		XX	XX	XX		XX	XX	XX	XX
20		XX	XX	XX				XX		XX	XX	XX		XX	XX	XX	XX
21		XX	XX	XX				XX		XX	X	XX		XX	XX	XX	XX
22		XX	XX	XX				XX		XX	XX	XX		XX	XX	XX	XX
7		XX	X	XX				X		XX	XX	XX		XX	XX	XX	XX
8		XX	XX	XX				XX		XX	XX	XX		XX	XX	XX	XX
9		XX	XX	XX				XX		XX	XX	XX		XX	XX	XX	XX
10		XX	XX	XX				XX		XX	XX	XX		XX	XX	XX	XX

Figure 3–22: Global View dialog box

Access the Result Detail display along with the Channel and Measurement Summaries (see page 3–25) from the Global View by selecting a cell, row, or column and clicking the right mouse button. You could also use the View Results Detail command button.

Access the Status Report from the Global View by clicking the right mouse button at the intersection of the Measurement and Channel header.

2714/2715 Screen

The 2714/2715 Screen command displays a copy of what is presently on the 271X screen (displayed traces and readouts).

NOTE. Place the analyzer in Single Sweep mode and be sure the current sweep is complete before requesting a 2714/2715 Screen. If the analyzer is not in Single Sweep mode and the current sweep is not complete, there may be inconsistencies between the marker readout text, the marker positions, and the waveforms, because the analyzer updates these values asynchronously with respect to the query for the values.

Picture The Picture command displays a video picture of what is presently on a given channel (shows a complete active picture). Picture requires an additional video board and associated software driver not included in the software package to operate this application. The driver must be active when this command is called. The default driver is the Video Blaster. The displayed picture is the video source connected to the video board.

If a driver other than the Video Blaster is used, you must edit the 271X_SW.INI file. Change the XXXXXX in the line "Video Driver=XXXXXX" to match the title that appears in the Title Bar of your video driver.

Any other details about the operation of Picture are controlled by your video driver.

Use ALT+TAB to jump between the video driver application and the software.

Measurements and Channels

This is a View Filter (see Figure 3-23) that determines which channels and measurements are on the spreadsheet. (All View Filters are mutually exclusive.) There are All and Select options for both measurements and channels. The user can select whatever measurements and channels are important to view at the moment without "losing" any measurements. This allows you to configure your spreadsheet to show only what you need to see at the moment and eliminate all extraneous information without deleting anything.

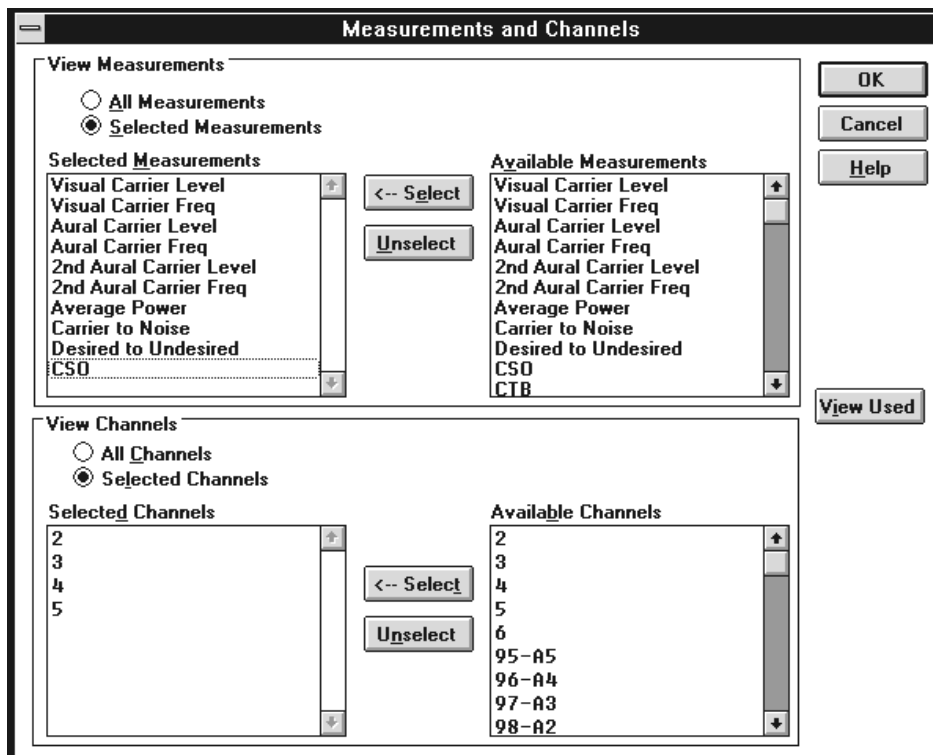

Figure 3–23: The Measurements and Channels dialog box

The View Filter Status Box displays the following message when this filter is on: View Selected Filter is On. The spreadsheet looks like Figure 3–24 when the Measurement and Channel View Filter is selected as shown in Figure 3–23.

Tektronix Cable TV RF Measurements Software							
File Edit View Measure Configure Execute Help							
Open Save Global Results Status Meas Sel Meas Seg Test ID Setups Limits Print							
Worksheet: <untitled>		Site: Tektronix - Beaverton		View Selected Filter is On			
Chan Table: std.cht		Test ID: Documentation					
	Visual Carrier Lev (dBmV)	Visual Carrier Freq (MHz)	Aural Carrier Lev (dBc)	Aural Frequency Offset (MHz)	2nd Aural Carrier Lev (dBc)	2nd Aural Frequency Offset (MHz)	Ave Po (dB)
2 55.25	59	55.075761 **	-8.8 *	4.513746 **			
3 61.25	18	61.487577 **	-7.1 *	4.509864 **			
4 67.25	46.8	67.258121 *	-27.8 **	4.480599 **			
5 77.25	1.8	77.049539 **	-.5 **	4.497828			

Figure 3–24: Worksheet, with the Measurements and Channel View Filter on

To turn this View Filter off, select the Measurements and Channels command from the View menu.

NOTE. *You cannot select a measurement or channel unless it is viewable. Therefore, if only some channels and measurements are in view and the Select All command (from the Edit menu) is used, the “hidden” measurement cells are not selected. The exception to this rule is the Carrier Level and Frequency measurement. If you select one of the six measurements, all these measurements are made, whether they are visible or not.*

If you select all channels, by clicking on one of the Carrier Level and Frequency Measurement headers and the Average Power header, you are still given the option to do a Carrier Survey, even if all channels are not viewable.

When you return to All for the Measurements and Channels options, the list of selected measurements and channels remains. You can toggle between the filtered and full display quickly.

If the View Filter is on and you are trying to import results that would enter a hidden row or column, you are warned that all of your imported results are not immediately viewable.

You can switch to any other View Filter by choosing it from the View menu.

There is a special command button, View Used, for this dialog box. This command allows you to automatically filter off all channels and measurements that have no results. View Used is particularly useful for printing out worksheets. Use this immediately before printing reports to minimize the amount of blank space.

NOTE. *The View Filters also affect the Status Report, Measurement Summaries, Channel Summaries, and the Results Detail display.*

Measurement Sequence Results

When this filter is active, only those measurements made with the most recent Measurement Sequence execution are on the spreadsheet. (Not necessarily the current measurement sequence.) (See page 3–48 for how to define a Measurement Sequence.) For example, if you have defined and executed a measurement sequence that only measures the Carrier to Noise Ratio for four select channels, then the C/N measurements for only those four channels are displayed on the spreadsheet when this view filter is on. The rest of the measurements are not “lost”, only hidden. They are still part of the worksheet and are available as soon as the Measurement Sequence Results filter is off.

If no measurements on the worksheet are associated with a Measurement Sequence, then you will get a warning message (see Figure 3–25) telling you that there are no measurement results associated with a Measurement Sequence and the view filter will not be applied.

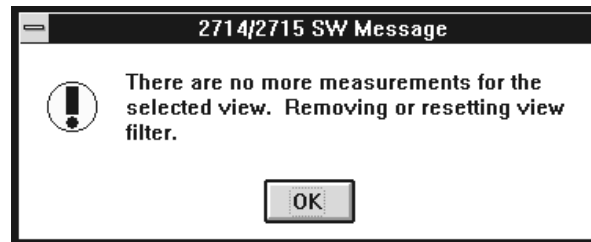

Figure 3–25: Warning message

The View Filter Status Box has the message View Sequence Filter is On, and there is a check mark in front of Measurement Sequence Results in the View menu. To turn the view filter off, just choose Measurement Sequence Results from the View menu again, or choose any other view filter.

The following is a list of commands disabled when the Measurement Sequence View Filter is on:

- Import, from the File menu
- Current Selection from the Measure menu and Meas Sel from the Button Bar
- Double click on a cell to make a measurement
- Get Stored Results from the 2714/2715, from the Measure menu

These commands are disabled because the results are not immediately viewable.

You can switch to any other view filter by choosing it from the View menu.

Test ID Results

This view filter only displays cells that have measurements tagged with the currently displayed Test ID. Therefore, if only a few of the measurements on the current worksheet were made under the current Test ID, then only those few measurements are displayed. If no measurements on the worksheet were made under the current Test ID, then the software displays a warning message that there are no measurements with that Test ID and will not allow the Test ID filter to be turned on. (This is the same warning message as Measurement Sequence Results.) Select the Test ID using the Configure menu (see page 3–45).

If the Test ID Results view filter is on, then the View Filter Status Box contains the message View Test ID View Filter is On, and there is also a check mark in front of Test ID Results in the View menu. To turn the Test ID View Filter off, choose Test ID Results from the View Menu again, or choose another view filter.

If the Test ID Results view filter is on and you are trying to import results that would enter a hidden row or column, you are warned that all of your imported results are not immediately viewable.

You can change which Test ID you are viewing. In the Test ID dialog box, select one of the Test IDs used in the worksheet and the view filter will automatically switch to that Test ID. You can only select from the Used in Worksheet Test IDs.

Row Header Fields

You can select what information is displayed in the Channel Header using the Row Header Fields command in the View menu (see Figure 3–26). You can display the Channel Number and Tag, the Program Name, and/or the Channel Frequency. You must select at least one. Initially all three options are always chosen. When all three are selected, the header column width is slightly larger than if one or two of the options is selected.

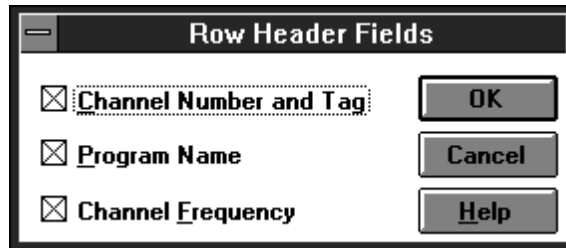

Figure 3–26: The Row Header Fields dialog box

NOTE. There is no Program Name for any channel in any Channel Table as shipped from Tektronix. Use the Channel Table Editor to add the Program Names as needed.

Measure

The Measure menu (see Figure 3–27) includes: Current Selection, Sequence, Tune to Channel, and Get Stored Results from 2714/2715.

Measure
Current Selection
Sequence
Tune to Channel
Get Stored Results from 2714/2715...

Figure 3–27: The Measure Menu

Current Selection

The Current Selection makes the measurements for the selected cells. This is true with the exception of the Visual and Aural Carrier Level and Frequency cells. Select any of these measurements and all six are performed for the channel. To perform all measurements for a single channel, select the entire row. Conversely, if you want one measurement for all channels, select the entire column. This is the same as Meas Sel from the Button Bar (see page 3–72). For a single cell, achieve the same result as Current Selection by double-clicking on the cell with the left mouse button. For a single row or column, achieve the same results by double-clicking on the measurement or channel name.

If at least one of the Carrier Levels and Frequencies measurements (Visual Carrier Levels, Visual Carrier Frequency, Aural Carrier Level, Aural Frequency Offset, Second Aural Carrier Level, or Second Aural Frequency Offset) is selected for all analog channels and Average Power measurements are selected for all digital channels, the software presents a message to allow the user to do a Carrier Survey instead of a series of individual Carrier Level and Average Power measurements. The advantages and drawbacks of selecting the Carrier Survey are as follows:

Advantages:

- Faster measurement execution
- Smaller UDP size (allows for more measurements to be loaded before exceeding the UDP size limit)

Disadvantages:

- The Pause For New Channel preference will not pause for new channels within the survey
- All measurement results are tagged with the same date and time
- The software display is not updated until the survey is finished. (You might think that the software is not working correctly.)

Whether you select individual measurements or the survey, the measurements will still be made in the mode specified in the Measurement Setups dialog box.

Sequence If a measurement sequence is available (see *Measurement Sequence*, page 3–48) then the software performs the Measurement Sequence. This is the same as the Meas Seq command button on the Button Bar (see page 3–72).

Note that the computer is not strictly dedicated to the software while performing a Measurement Sequence. You can switch to other applications while a Measurement Sequence is running by sizing the software window so that other application icons are visible. Start the Measurement Sequence then click on another icon. If you select a DOS-based application that does not share memory, the sequence will not be able to run until you exit that application.

For example, you can size the software window so that it only takes half of the window and size Excel so that it takes up the other half. You can run a Measurement Sequence in one half and process results from a previous Measurement Sequence on the other half while still monitoring the results from the current Measurement Sequence.

Tune to Channel Tune to Channel tunes the 271X to the selected channel. It will also set the Channel Table in the instrument, if it is not already active. Select the channel by selecting a cell from the desired channel before choosing Tune to Channel. It will report an error if the channel cannot be tuned.

Get Stored Results from the 2714/2715 Use this menu item (see Figure 3–28) to retrieve all the CATV measurement results currently stored in the NVRAM of the connected 2714 or 2715. (The Notes field is not as complete as if it was done directly from the software application.) The results are not erased from the 271X memory after they are retrieved. Results can only be erased using specific 271X front panel keystrokes.

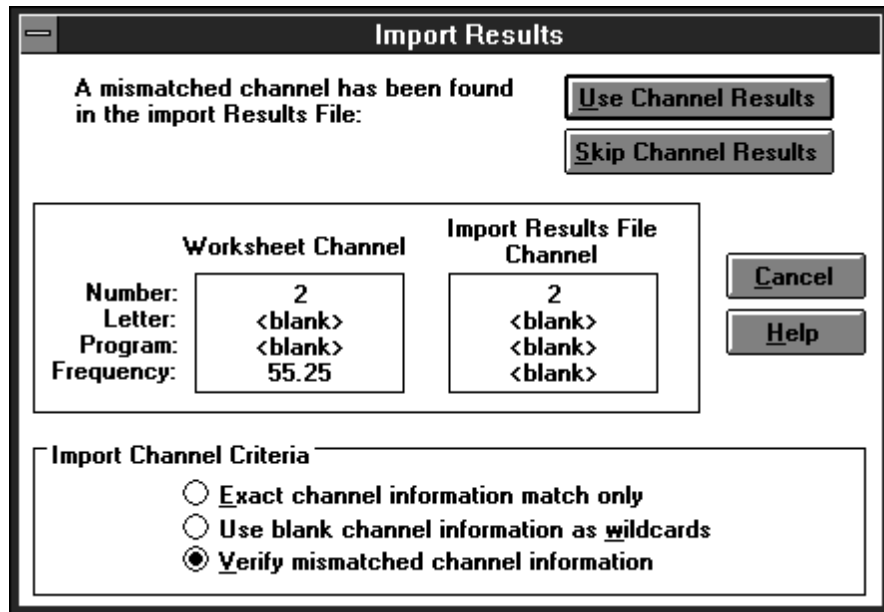

Figure 3–29: The Import Results dialog box

The top two choices will automatically load as much data as possible without user intervention. The last option allows you to check and verify all information before loading any data.

Generally, when using Import to get results from an instrument into a worksheet, “Use blank channel information as wild cards” is the most efficient option since there will rarely be an exact match. This is because the instrument only stores the channel number as the channel ID, while the software stores the channel number, program name, and nominal visual carrier. You could go through and verify each channel if desired, to make sure that the channel numbers match, but generally, the “Use blank channel information as wild cards” is the most efficient way to load the data, because it will reduce further prompts.

NOTE. *If any of the results that you are importing contain results from CSO or CTB measurements, you may end up importing more results than listed in the results column because of the way that the software distinguishes results. (True with older firmware versions of the 2714.)*

Any cell without results data or in error condition will not be imported. Cells that have more than one measurement will have all valid data imported and the Error data results left blank.

If you are importing results from a channel table that has mismatches in the channel header, no destination channel, an inactive destination cell, or a user requested skip, you are warned at the end of the import process as shown in Figure 3–30.

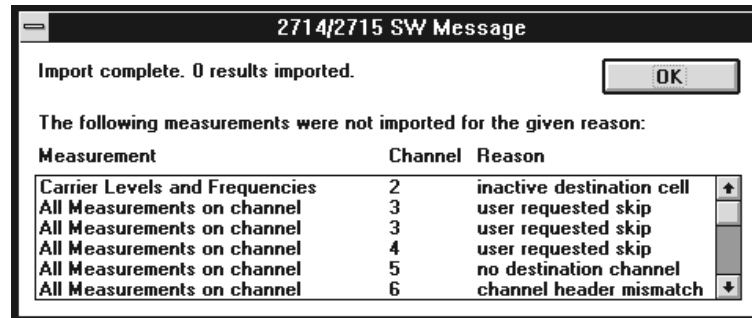

Figure 3–30: Imported results messages

Configure

Use the Configure menu (see Figure 3–31) to set up worksheets, measurements, and test equipment.

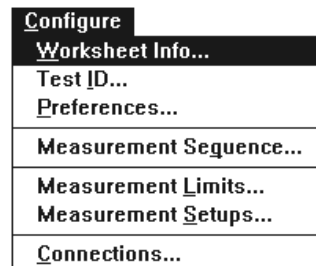

Figure 3–31: The Configure Menu

Worksheet Info

Worksheet Info edits the Site, Channel Table, and description for the current worksheet. (See Figure 3–32.)

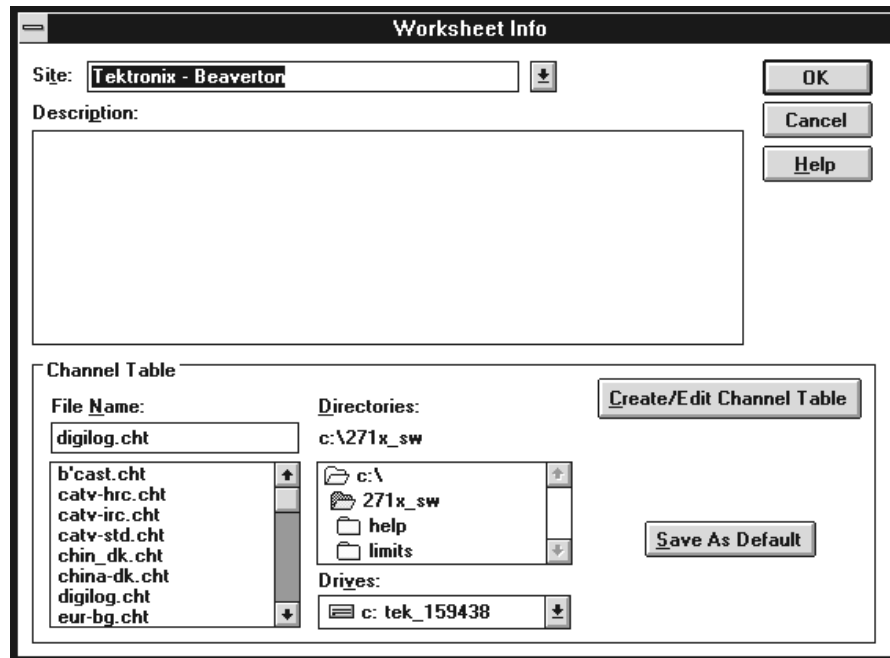

Figure 3–32: The Worksheet Info dialog box

Site. The Site combination box defines the location where the measurements are made. Only one Site is allowed per worksheet. If you change the Site, you are queried whether you want to save the worksheet under a new name or overwrite the old Site name. If you choose to overwrite the old name all of the history previously collected under the old Site name will now be tagged with the new Site name.

<Undefined> is an acceptable Site name. “Blank” (nothing in the field at all) is not acceptable and an error message will appear if “blank” is in the Site field.

Channel Table. This associates a certain Channel Table with a worksheet. The Channel Table is a list of all of the available channels, their frequency, their program name, etc. Only one Channel Table is allowed per Worksheet. If you want to change the Channel Table, start with an empty worksheet.

Create/Edit Channel Table. See Appendix C for more information on editing the Channel Table. Edit the Channel Tables with caution; see the warnings in Appendix C.

Save as Default. This command button allows you to save the Channel Table in the combination box as the default Channel Table. When starting the software, the default Channel Table loads automatically.

Description. Put any information that might be relevant into this field. How the measurements were made, the serial numbers of the equipment used, who did the measurements, and the dates are only examples of things that you might want to load into this field. This field is limited to 500 characters. Carriage returns are allowed.

Use this field to meet the FCC documentation requirements by entering:

- Identification of Instruments
(make, model, most recent calibration date)
- Description of procedures utilized
- Statement of qualifications of the person(s) performing the tests

The field is fully editable. The information can be copied to the clipboard using CNTRL+INSERT or CNTRL+C, and then attached to the worksheet name cell in Excel as a text note.

Test ID The Test ID is the name of the operator, test point, or whatever identifier is most appropriate. The Test ID dialog box (see Figure 3–33) consists of a combination box and a list box: All Test IDs and Worksheet Test IDs. All Test IDs lists all of the Test IDs that have ever been used. Enter new Test IDs here. Worksheet Test IDs are the IDs used in the current worksheet.

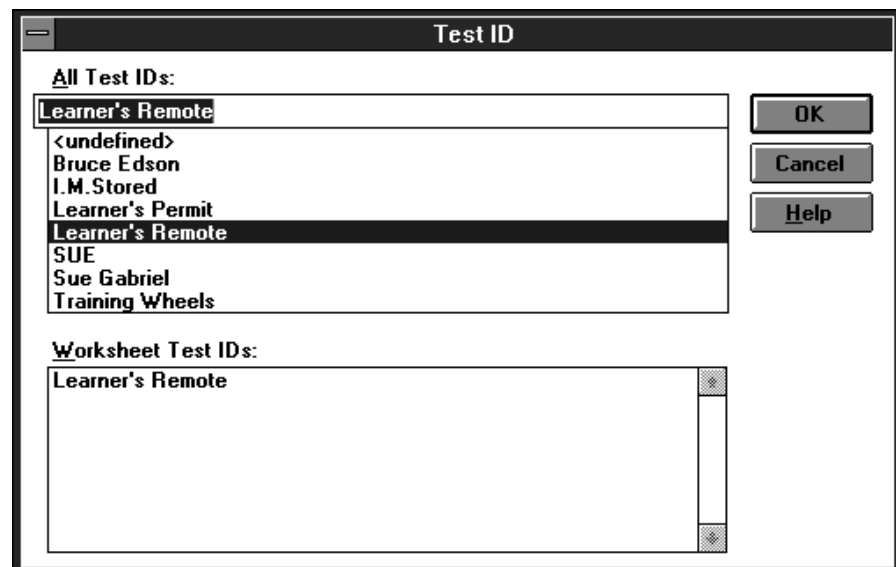

Figure 3–33: The Test ID dialog box

Use this field to flag certain measurements and then use the View Filter, so only cells that have a measurement associated with the selected Test ID are displayed. (See page 3–37 for how to use the Test ID View Filter.) To quickly change the Test ID filter, select the Test ID from the Worksheet Test IDs group and the View Filter will switch to that Test ID.

Also change the Test ID using the Test ID command button from the Button Bar (see page 3–72).

Preferences

This dialog box (see Figure 3–34) sets the way results are collected and displayed.

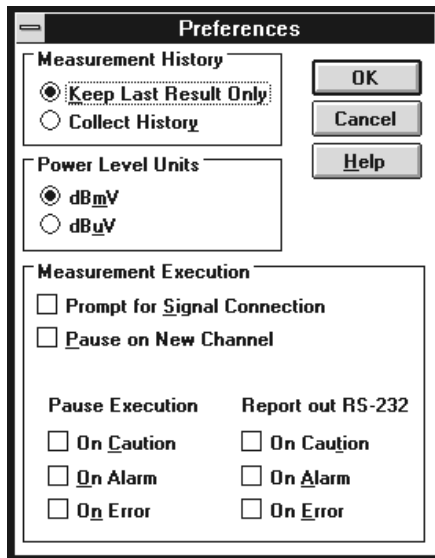

Figure 3–34: The Preferences dialog box

Measurement History. History (the previous measurement results) can be collected or only the most recent measurement saved. If History is off (not collected) and then turned back on, the measurements are saved beginning with the current measurement displayed on the worksheet. Turning history off does not erase any results previously stored when history was on. For an illustration of how this works, see Figure 3–35.

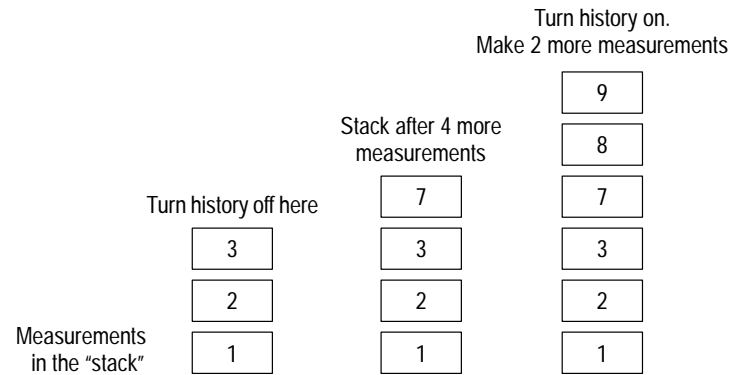

Figure 3–35: How measurements are saved when history is turned off and then on

Power Level Units. Choose one of the two formats to display the Visual Carrier Level and Average Power units:

dBmV [referenced to 1 mV (10^{-3} Volts)]
 dBuV [referenced to 1 μ V (10^{-6} Volts)]

Measurement Execution. These check boxes determine whether the measurements will stop and flag certain conditions, and how you are notified of these conditions.

The first option is Prompt for Signal Connection. An example is if you have to change some aspect of your test setup. With this option the software stops so that you can make the change.

The second option is Pause on New Channel. It is used when the pre-selector needs to be tuned for each channel or some other manual adjustment needs to be done whenever the channels change.

The third option is a set of options that determine how non-standard conditions are treated. The “non-standard” conditions include: measurement results in Caution, Alarm, or Error. The Caution and Alarm conditions are set through the limits file that is associated with a particular channel. The Limit files are set using the Measurement Limits command from the Configure Menu. See page 3–57 for more information on the Measurement Limits. The Error condition only occurs if a measurement cannot be made or the measurement results from the instrument are out of the allowable range.

You can handle these conditions using Report out RS-232 or Pause Execution.

Pause Execution is appropriate for user interactive measurements. You can watch it make the measurements and fix any problems that occur. If the measurements are stopped because this is set, you have two choices: OK continues taking measurements; Cancel stops taking measurements.

Report out RS-232 sends a Violation Report out the Com Port (set with the Connections, from the Preferences menu). Based on the conditions selected, the following information is sent: Site Name, Measurement Column Heading, Channel Number/Tag/Program, Condition Type (alarm, caution, or error), and Date/Time. This information is tab delimited and packetized ASCII text. Each Violation Report is one packet and each packet consists of:

- A one byte Byte Count that gives the number of bytes in the Violation Report (this includes the Checksum)
- The Violation Report in ASCII text
- A one byte Checksum (simple addition, including the Byte Count)

An additional reporting option is to broadcast a message to all active Windows applications that have registered to intercept this message. This function allows you to perform additional processing when an alarm occurs. To receive these messages, your Windows application must execute the following line of code:

```
nAlarmMsg = RegisterWindowMessage("WM_POST_ALARM_MESSAGE");
```

The variable nAlarmMsg represents the unique Windows message number. To intercept it, simply test for nAlarmMsg in the main messaging loop. The severity of the nonstandard condition is indicated by msg.lParam (Caution = 1, Alarm = 2, and Error = 3). For example:

```
MSG msg;
while (getMessage(&msg, NULL, 0, 0))
{
    if (msg.message == nAlarmMsg)
    {
        if(msg.lParam == 1)
            MessageBox(NULL, "Got Caution Message!", NULL, MB_OK);
        else if (msg.lParam == 2)
            MessageBox(NULL, "Got Alarm Message!", NULL, MB_OK);
        else if (msg.lParam == 3)
            MessageBox(NULL, "Got Error Message!", NULL, MB_OK);
    }
}
```

NOTE. This option is not “set” anywhere. It is automatically available whenever an alarm, caution, or error result is encountered.

Measurement Sequence

This menu (see Figure 3–36) allows the operator to program a set of measurements to execute every time that either the Meas Seq command button (see page 3–72) or Measurement Sequence command (under the Measure menu, see

page 3–40) is chosen. This allows a regularly used set of measurements to be invoked with a single mouse click instead of running each individual measurement one at a time.

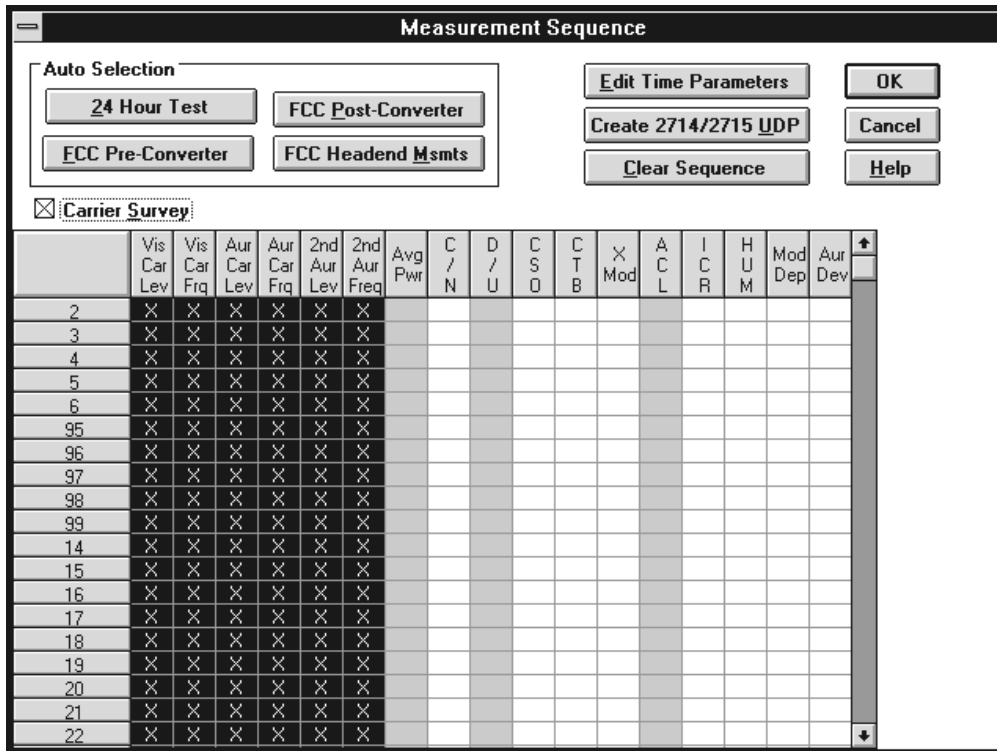

Figure 3–36: Measurement Sequence dialog box

An “X” in a cell indicates that the channel and measurement are part of the Measurement Sequence. Select as many or few cells as needed in order to define a Measurement Sequence. When all of the desired cells are selected, choose the OK command button, the Measurement Sequence immediately loads and is stored under the Meas Seq command button.

To speed up the process for likely groups of measurements, there are four predefined “Auto Selection” measurement sequences. They are: FCC Pre-and Post Converter measurements, FCC Headend Msmts measurements, and 24 Hour Test measurements. (If the country is not United States, then only the 24 Hour Test automatic selection button is available. The country is selected from the Windows Control Panel, International icon.) Table 3–6 gives a list of measurements included in the Auto Selections. These measurements are executed on the channels selected by the user. Whenever one of these auto-selection command buttons is chosen, it loads the measurements immediately into the measurement sequence. Additional measurements are then added or deleted as desired by the user to complete a measurement sequence.

Table 3–6: Measurements Run Using Auto Configure buttons

	Auto Selection Button			
	FCC Pre-Converter	FCC Post-Converter	FCC Headend	24 Hour Test ¹
All Channels	Carrier Levels and Frequencies	Carrier Levels and Frequencies	Carrier Levels and Frequencies	Carrier Levels and Frequencies
Selected Channels	ICR	Carrier to Noise Ratio		
Selected Channels		CSO		
Selected Channels		CTB		
Selected Channels		Cross Modulation		
Selected Channels		Hum		

¹ The 24 Hour Test automatically includes 4 repetitions at 6-hour intervals.

There are other options on the Measurement Sequence menu. They include: Carrier Survey, Edit Time Parameters, Generate 2714/2715 UDP, and Clear Sequence.

Carrier Survey. If you want to make the Carrier Levels and Frequencies measurements (Visual Carrier Levels, Visual Carrier Frequency, Aural Carrier Level, Aural Frequency Offset, Second Aural Carrier, and Second Aural Frequency) and Average Power measurements on all channels in the Measurement Sequence, then you can do a Carrier Survey instead of a series of individual measurements. (A carrier survey makes all of the Aural/Visual Carrier Amplitude and Frequency and Average Power measurements first, and then the rest of the selected measurements.) The advantages and drawbacks of selecting the Carrier Survey are as follows:

Advantages:

- Faster measurement execution
- Smaller UDP size (allows for more measurements to be loaded before exceeding the UDP size limit)

Disadvantages:

- The Pause For New Channel preference will not pause for new channels within the survey.
- All measurement results are tagged with the same date and time.

Whether you select individual measurements or the survey, the measurements will still be made in the mode specified in the Measurement Setups dialog box.

Edit Time Parameters. The Edit Time Parameters dialog box tells the sequence when to start, and how many times to run. (See Figure 3–37.)

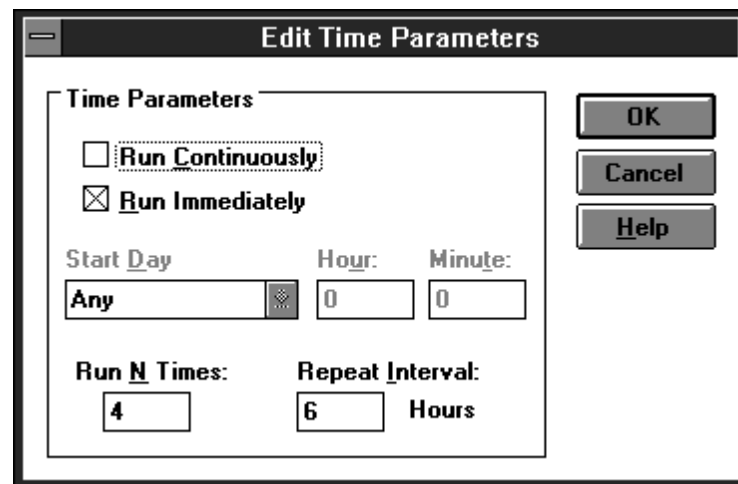

Figure 3–37: Edit Time Parameter dialog box

Run Continuously runs the Measurement Sequence in an infinite loop. It runs through the entire Measurement Sequence and then starts over again until you choose the Cancel command button.

Run Immediately starts the Measurement Sequence whenever the Meas Seq command button (or equivalent) is chosen.

If the Run Immediately check box is not selected, then the Start Day needs to be selected from the list box. Your options are Any or a particular day of the week. Any means “today.” If a specific day of the week is selected, then the Measurement Sequence will not start until the internal clock of the computer reaches that day. Enter the starting Hour and Minute (in 24-hour time) that you want it to start in the Hour and Minute text box.

Please note that the Start Time is only defined by the internal clock for the PC running the software, if the Measurement Sequence is run directly from the software. If a UDP is generated and the Measurement Sequence is run from a remote location, then the internal clock of the 271X is used as the timing reference. (All time/date stamps for a measurement are from the internal clock of the 271X.)

Use the Run N Times text box, if you want the Measurement Sequence not to run continuously. You enter the number of times in the Run N Times text box and the Repeat Interval in its text box. If you only want the sequence to run once, enter “1” in the Run N Times box and “0” in the Repeat Interval text box.

If you are running a Measurement Sequence several times and the Measurement Sequence is longer than the Repeat Interval, the Measurement Sequence will simply start the next run as soon as the previous one completes.

The Repeat Interval must be an integer number of hours. The Repeat Interval counts from the Measurement Sequence start time.

Create 2714/2715 UDP. If a Measurement Sequence is being defined for a 271X to use at a remote location, then you use the Create 2714/2715 UDP (User Defined Program) command button. This command button converts the software Measurement Sequence into a UDP and immediately loads it into the 271X. The instrument can then use the UDP to make measurements later at a remote location. You can load the results back into the software application using the Get Stored Results from 2714/2715 command (located in the Measure menu, see page 3–40).

Up to 9 UDPs can be stored in each 271X. If the 271X will not load a UDP, it may already have 9 UDPs. The software allows up to 28 characters with no commas or semicolons (see Figure 3–38).

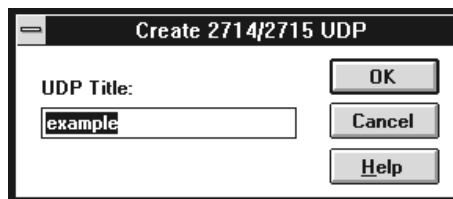

Figure 3–38: Create 2714/2715 UDP dialog box

When running a UDP, the preferred amplitude units may not be reflected on the 271X display. This does not make a difference, since the units convert to the desired value when the results load into the software worksheet.

Be careful when defining a Measurement Sequence for a UDP. Remember that all header and preference information must be correct before the UDP is loaded into the 271X. The information sent includes: Channel Table, Measurement Execution preferences (Pause on New Channel and Prompt for Signal Connection), Start Day and Time, Repeat Interval, repeat count (Run N Times), Power Level Units, and Test ID (operator field in the 271X, but not editable at the 271X). See Table 3–7 for a complete list of what is loaded into the 271X when a UDP is created.

Table 3–7: UDP Information loaded into the 271X

Parameter	Where Edited
Title	User entered at the Create 2714/2715 UDP prompt
Run N Times	The Edit Time Parameters, from the Measurement Sequence dialog box (Configure menu)
Repeat Interval	
Start Day	
Start Hour	
Start Time	
Prompt for Signal Connection	From Preferences in the Configure menu.
Pause on New Channel	From Preferences in the Configure menu.
Channel Table	From the Worksheet Info dialog box (Configure menu)
Test ID	From Test ID (Configure menu)
Reference Level Units	From Preferences (Configure menu)
Measurement Setups ¹ (for the individual channels)	From the Measurement Setups dialog box (Configure menu)
Power Line Frequency	From the Measurement Setups dialog box (Configure menu)
External Attenuation/Amplification	From the Measurement Setups dialog box (Configure menu)
Preamp	From the Measurement Setups dialog box (Configure menu)
Measurements on Channels ²	From the Measurement Sequence (Configure menu)

Table 3–7: UDP Information loaded into the 271X (Cont.)

Parameter	Where Edited
1	If the Gated option is selected for one or more measurements and you are trying to send the UDP to a 2714, you are given a warning that Gated is not supported and then allowed to continue with Auto mode.
2	If a digital measurement (Average Power, Desirable to Undesirable, or Adjacent Channel Leakage) is selected for one or more channels and you are trying to send the UDP to a 2714 or 2715 that does not support digital measurements (2715 if firmware version 09-30-94 or earlier) a warning is displayed that digital measurements are not supported and will be skipped.
If any of the conditions described in notes 1 or 2 were encountered, a summary of the warnings is displayed. You will be given a chance continue generating the UDP, with the problems handled as indicated, by pressing OK, or you can quit generating the UDP by pressing CANCEL.	

UDPs are not necessarily fully automated. Many measurements require operator input to collect results. Table 3–8 lists the measurements that may require operator input, the type of input required, and the circumstances that cause the operator input to be required.

Table 3–8: Measurements that require operator input

Measurements	Operator Input Required			
	Turn Carrier On/Off	Turn Modulation On/Off	Turn Scrambling On/Off	Turn On/Off Test Signal
Carrier to Noise	1		6	
Desired to Undesired	2			
CSO	1		6	
CTB	1			
Cross Modulation		2		
ICR			6	5
Hum/LFD			3	
Modulation Depth			3	
Aural Deviation				
ALL			4	
Explanations	1. Auto with Pause or Single Sweep only. (Change via Measurement Setups from the Configure menu.)			
	2. Always prompts.			
	3. Only prompts if the channel is flagged as scrambled in the Channel Table.			
	4. Always prompts you to turn off scrambling as soon as it reaches a measurement that requires the scrambling turned off. Will also prompt you to turn the scrambling back on after making all measurements for that channel.			
	5. Only if this measurement is not made using gated.			
	6. Only if this measurement is made using gated and the channel is flagged as scrambled in the channel table.			

To generate a user defined program (UDP) that will run unattended, select the measurement modes shown in Table 3–9. Desired to Undesired and Cross Modulation always require user intervention; they cannot be run unattended in a UDP.

Table 3–9: Modes for Unattended UDPs

Measurement	Mode
Carrier Levels and Frequencies	Any mode
Average Power	Accurate Amplitude
Carrier to Noise	Auto or Gated ¹
CSO ²	Auto ³ or Gated ¹
CTB ²	Auto ³
Adjacent Channel Leakage	Any mode

Table 3–9: Modes for Unattended UDPs (Cont.)

Measurement	Mode
In-Channel Response	Gated ⁴
Hum/LFD	Any mode ⁴
Modulation Depth	Any mode ⁴
Aural Deviation	Any mode

- ¹ For Gated mode to work without user intervention in Carrier to Noise and CSO measurements, the channel must not be scrambled. If the channel is scrambled, Carrier to Noise and CSO must be run in Auto mode to avoid user intervention.
- ² On digital channels, CSO and CTB always run in Auto with Pause mode. This mode requires user intervention. To avoid user intervention, make sure CSO and CTB are not selected for digital channels.
- ³ Measure Beat in an empty adjacent channel.
- ⁴ If the channel is scrambled, ICR, Hum/LFD and Modulation Depth cannot be run without user intervention.

The selected Channel Table must exist in the instrument when the UDP is run or an error message will occur. The Channel Table is not loaded into the instrument by the UDP. Use the Channel Table Editor to load the Channel Table into the instrument. (See Appendix C.)

The Site is not part of the UDP and the operator must correctly load it into the instrument before the UDP is run. This allows you to run the same UDP at several Sites.

Clear Sequence. To remove all measurements from the measurement sequence, select Clear Sequence.

Measurement Sequences in Non-US Countries. If you are using the software in a country other than the US, your Measurement Sequence dialog box will look different. (The country is defined in the Windows Control Panel using the International icon. The first line in the International dialog box is the Country. This is where the country is defined.) The differences are due to FCC (a US regulatory body) requirements. The Auto Selection buttons that are gone were meant to aid in compliance to FCC requirements. If you want to use these Auto Selection buttons, change your country from the Windows Control Panel to United States, and re-start the software application.

Measurement Limits

The measurements limits file (see Figure 3–39) defines the alarm and caution levels for the measurement results. There are two default limits files that come with the software application. You can edit the files to conform to your own needs. Each channel can have a different limits file assigned (for example, one for premium channel, one for local, and one for cable access) or one limits file for all the channels. Attach a limits file to a channel using the <--Select Limits File command button.

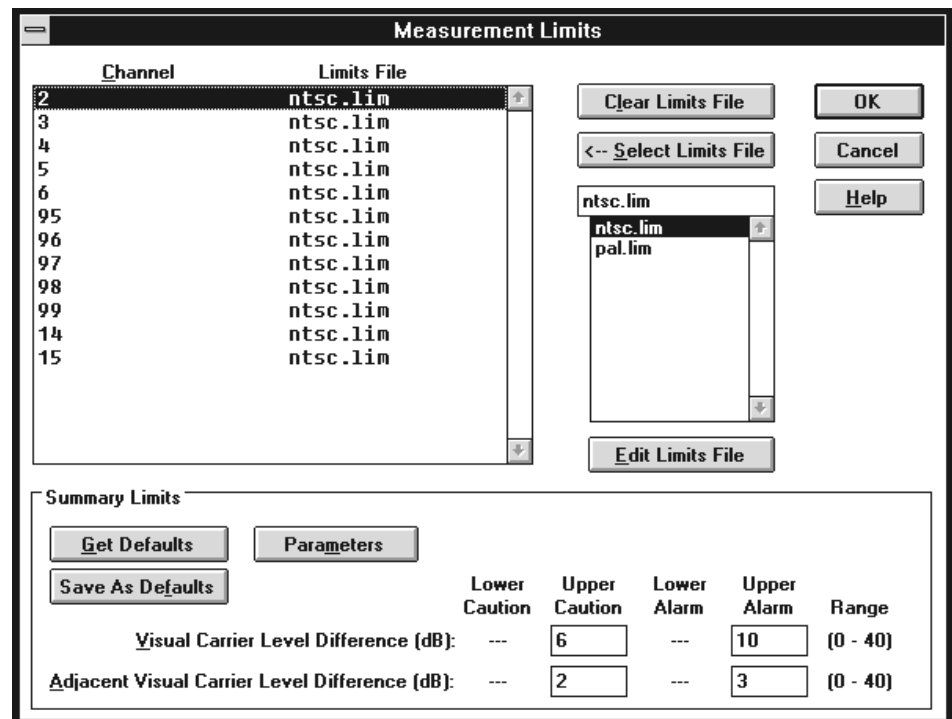

Figure 3–39: The Measurement Limits dialog box

Clear Limits File. The Clear Limits File command button removes the limits file from selected channels. The software can still make measurements and save results without a Limits file; but there will be no caution, alarm, or passing flags in the results. As soon as a limits file is attached to a channel all of the measurement results made for that channel are flagged according to that limits file.

<--Select Limits File. This command button attaches the selected limits file in the limits file combination box to the selected channel. All results for that channel are flagged according to the new limits file (including all history).

Edit Limits File. This command button allows you to edit the selected limits file from the limits file list box (see Figure 3–40).

NOTE. Any changes made by editing a limits file affects all worksheets using that limits file, not just the current worksheet.

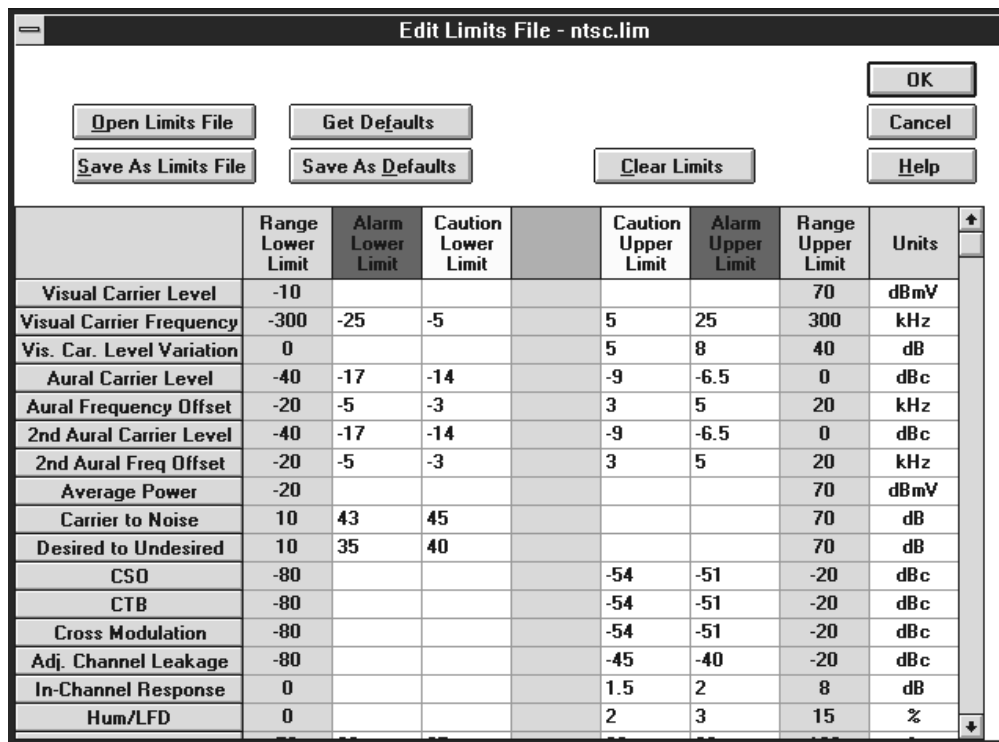

Figure 3–40: The Edit Limits File dialog box

NOTE. The Visual Carrier Frequency, Aural Frequency Offset, and Second Aural Frequency Offset are specified in deviation from nominal.

If you want to edit a Limits file, start by renaming a copy of one of the provided Limits files, and edit that file rather than one of the provided files. Then the original file will remain uncorrupted, in case any errors occur during editing.

The limits file must be in the limits sub-directory under the directory that contains the 271X_SW.EXE file. The limits file should end in “.lim” to help simplify your file management.

You cannot edit the Range or Units columns (they are shown for user information only), but the limits files are editable. Figure 3–41 shows how the upper and lower limits work to flag measurement results. Those four columns are editable, but they are limited by the range limits. If you attempt to enter a value outside those defined by the range limits then you will get an error message, that cell will be highlighted, and the software will expect you to enter a correct value.

Aural carrier frequency

Alarm	Caution	Good	Caution	Alarm	Upper & lower limits
-5	-3	3	5	kHz	

←————→

Carrier to noise

Alarm	Caution	Good	Only lower limits
43	45	dB	

————→

ICR

Good	Caution	Alarm	Only upper limits
1.5	2	dB	

←————

Figure 3–41: How the upper and lower limits work

The command buttons in the Edit Limits File dialog box are:

- **Open Limits File.** The Open Limits File command button allows you to select a different Limits File to edit. The name of the Limits file that you are currently editing is in the Title Bar for the Edit Limits dialog box.
- **Save As Limits File.** The Save As Limits File command button saves any changes made to the current limits file (the one whose name is in the Title Bar). Do not forget that any changes made to this Limits file are reflected in every worksheet that uses that Limits file.
- **Get Defaults.** The Get Defaults will place all of the default values into the Edit Limits dialog box.
- **Save As Defaults** (see Figure 3–42). This command button takes all of the current values in the Limits file and saves them to a new Limits file which is then used as the default Limits file. The default Limits file values are loaded into the current Limits file using the Get Defaults command button. It also is used as the Limits file for all channels whenever a new worksheet is defined or you start making measurements without defining any worksheet. This new Limits file can have the same name as the file you were editing but it would help your file management by calling it, “Default” or something similar, so that you can remember what you are using as the default Limits file.

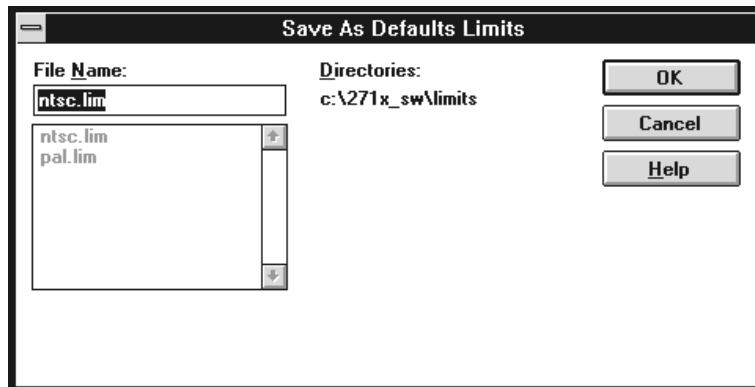

Figure 3–42: The Save As Defaults dialog box

- **Clear Limits.** This command button clears all of the Limits from all of the measurements. If this is done by accident, you can recover by choosing the Cancel Command button.

Summary Limits. The Summary Limits (see Figure 3–43.), at the bottom of the Measurement Limits window, are global parameters in that they apply to all channels.

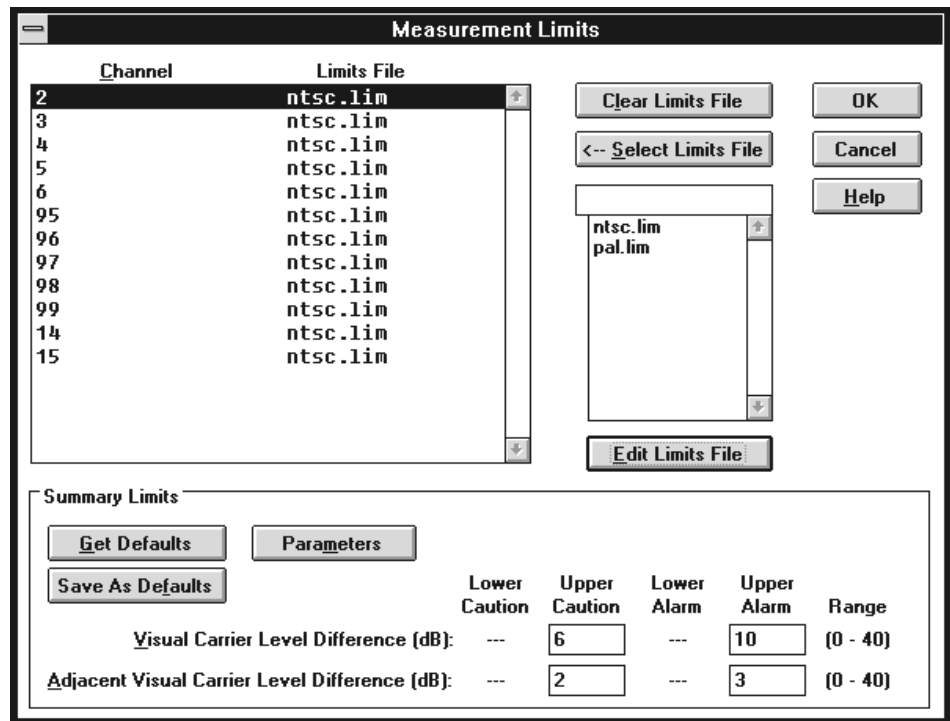

Figure 3–43: Summary Limits dialog box

Visual Carrier Level Difference defines the range that the visual carrier can vary across all channels. Adjacent Visual Carrier Level Difference is the amount of variation in amplitude between two channels that are next to each other in frequency. The adjacent results may be misleading if a view filter is on because channels next to each other in the worksheet are not necessarily next to each other in frequency.

NOTE. If a view filter is on, some measurement results can be misleading. Take note of the view filter status when interpreting results.

These parameters are not visible on the worksheet; rather they are part of the Status Report, Results Detail, and Measurement Summary.

The Get Defaults command button loads the default values into the Summary Limits. The Save As Defaults button sets the current values as the defaults.

The Parameters dialog box sets the maximum distance between carriers for use in the Adjacent Channels calculations. (See Figure 3–44)

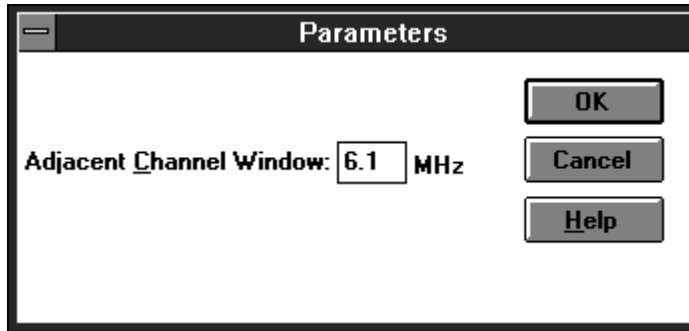

Figure 3-44: The Parameters dialog box

Measurement Setups

There are many different ways that test equipment can be set up. The configuration tells the software how your system is set up to retrieve the correct results. Find this item under the Configure menu, Measurement Setups. There are setups that affect all channels and some that are channel specific.

From the Configure menu, choose Measurement Setups. The Measurement Setups dialog box looks similar to Figure 3-45.

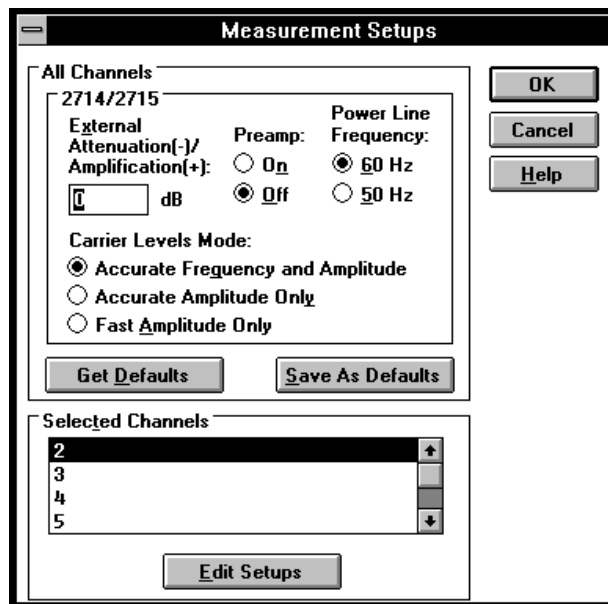

Figure 3-45: The Measurement Setups dialog box

All Channels Group. The All Channels group allows you to customize measurements. The All Channels group categories include Get Defaults, Save As Defaults, and 2714/2715.

Get Defaults. This command button loads all of the previously saved default values into the All Channels group text boxes and option buttons.

Save As Defaults. This command button saves all of the current text box and option button settings as the default values. The default values are automatically loaded whenever a new worksheet is created. They are also available through the Get Defaults command button.

2714/2715 Sub-group. This group allows you to set up the software to match your equipment setup.

Use External Attenuation/Amplification to enter the necessary attenuation or amplification (in dB) needed to compensate for losses or gains in your system in this text box. For example: if a measurement is being made at a 20 dB down test point, enter -20 in the text box.

Use Power Line Frequency to select a power line frequency of either 50 or 60 Hz.

Use Preamp to set the On or Off option buttons to match your equipment setup. The Preamp is generally “on” in low level signal conditions to improve the sensitivity of the measurements. Set the Preamp according to the specifications in the 2714 manual. The 2715 automatically uses the optimum preamp setting and then resets it back to the value selected by this option button.

Use Carrier Level Mode to set up the mode used when making carrier level measurements. The options are: Accurate Frequency and Amplitude, Accurate Amplitude Only, and Fast Amplitude Only. The selection applies to individual carrier level measurements as well as surveys.

NOTE. *It is recommended that you use Accurate Frequency and Amplitude for any FCC measurements.*

Selected Channels Group. The Selected Channels Group allows you to continue customizing measurements down to the individual channel. The categories found under Selected Channels are: Carrier to Noise, ACL, CSO, CTB, and In-Channel Response.

Edit the individual channels by choosing the Edit Setups command button. The dialog box is shown in Figure 3-46.

Figure 3–46: The Edit Setups dialog box

Carrier to Noise Group. Select the Auto, Auto with Pause, or Gated option button. Auto with Pause requires that the carrier be turned off to make the measurement. The measurement will stop, prompt you to turn off the carrier, and wait for you to respond that the carrier is off before continuing to make measurements. Auto makes the measurement without taking the channel out of service or requiring any operator interface. Gated makes the measurement on a non-modulated line; therefore there are no requirements to turn the carrier off or take the channel out of service. Gated is only available for the 2715.

Enter the bandwidth for the noise calculation in the Noise Bandwidth text box.

ACL Group. Measures the power in the channels adjacent to the channel under test. This is a headend test with the 2715 connected to the test port of the modulator. Select Upper to measure the power in the upper adjacent channel only, Lower to measure the lower adjacent channel only, or Both to measure both the upper and lower channels.

In-Channel Response Group. Selects how you want the In-Channel Response (ICR) measurement executed.

Enter the six relative frequencies where you want the measurement calculated in the Test Locations text boxes.

CSO Group. Select the way you want the CSO measurement performed by selecting Auto, Auto with Pause, Single Sweep, or Gated option Buttons. For digital channels, only Auto with Pause is available. Gated is called “in service” on the 271X instruments. This allows measurements to be made without turning off the channel under test.

Enter up to five relative test locations for the CSO measurement in the Test Locations text boxes. If you are doing a measurement setup for a UDP, be sure to consider how the 271X handles CSO and CTB measurements.

CTB Group. Select the way you want the CTB measurement made using the Auto, Auto with Pause, or Single Sweep option buttons. For digital channels, only Auto with Pause is available.

Enter up to five test locations for the CTB measurement in the Test Locations text boxes. Select either the Rel (relative) or Abs (absolute) option buttons for each test location. Again, if you are doing a measurement setup for a UDP, be sure to consider how the 271X handles CSO and CTB measurements.

Distinguishing 2714 CTB and CSO Measurement Results. This describes how the software splits the generic 2714 distortion results into separate CTB and CSO results.

NOTE. *Early versions of the 2714 firmware (06.05.92 and 01.05.93) had CTB and CSO combined into a single test called CTB/CSO. The software keeps CTB and CSO test results separate. When a user gets stored results from a 2714 with early firmware, the software must make a determination as to whether each CTB/CSO result from the 2714 should be treated as a CTB result or a CSO result. The paragraphs below describe how the software makes this determination, based on the value of the test frequency and whether the frequency was specified as relative or absolute.*

Begin with a default CTB and CSO Measurement Setup of:

CSO: $\pm 1.25\text{MHz}$ (Rel), $\pm 0.75\text{MHz}$ (Rel), CTB: 0MHz (Rel).

NOTE. *Older 2714 firmware versions, 06.05.92 and 01.05.93, use the combined CTB/CSO measurement as the generic distortion measurement. Newer firmware versions split CTB and CSO into separate measurements. The software still uses the generic distortion measurement for both CSO and CTB. This is displayed as CTB in the newer, post 01.05.93, 2714 firmware.*

The Measurement Setup of CSO and CTB is done from Measurement Setups in the Configure menu (see page 3–62). Since the 2714 uses a single generic distortion measurement to measure both second and third order beats and distinguishes the two only by the specified test locations, the software uses the following rule to separate results from the 2714 generic distortion measurement:

Results measured at an absolute (Abs) frequency location or a relative (Rel) frequency location that lies within a frequency range determined by the CTB Measurement Setup are designated as CTB results. Results measured at a relative frequency location outside this frequency range are designated as CSO results.

The frequency range is determined from the current software CTB Measurement Setup for the channel as follows:

$$\text{CTB Result Range} = 0\text{MHz} \pm (\text{Max CTB Test Location} + \text{Search Ambiguity})$$

where,

Max CTB Test Location = The maximum absolute value of all the CTB relative test locations, as defined in the software CTB Measurement Setup for the result channel.

Search Ambiguity = The maximum frequency range over which the 2714 searches for beat maximums relative to the actual given test location. This is set to 100 kHz in the 2714.

CTB and CSO Measurement Setup Restrictions. To make the above scheme consistent, CTB and CSO test locations should not be allowed to overlap. Therefore, the CSO Measurement Setup is restricted as follows:

The allowed CSO test locations must lie outside the frequency range as defined by the CTB Measurement Setup. This frequency range is determined as specified above except that the Search Ambiguity is doubled to 200 kHz (see Figure 3–47). This is because, in the worst case, a CTB signal may be found 100 kHz above the specified test location and a CSO signal may be found 100 kHz below another test location. This can overlap the CTB frequency range unless a 200 kHz ambiguity range (guard band) is enforced. Also, Absolute (Abs) test locations are allowed only in the CTB Measurement Setup.

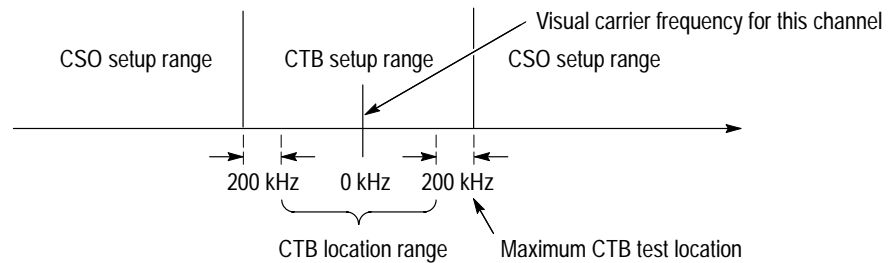

Figure 3-47: CTB/CSO measurement results distribution and CSO setup restrictions

Command Buttons for the Edit Setups for the Channel XX Dialog Box. There are three special command buttons located on the upper right hand corner of the Edit Setups for Channel dialog box. They are Get Defaults, Save as Defaults, and Copy to All Channels.

Get Defaults. The Get Defaults command button takes the default values and places them in the text boxes. It also sets the option buttons to the default values. The dialog box below appears, allowing you to decide what measurements should get the default values. (See Figure 3-48.)

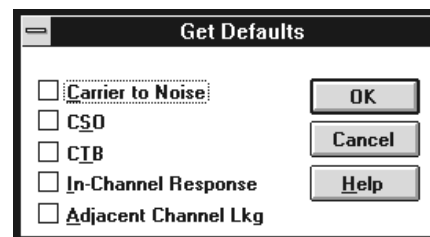

Figure 3-48: Get Defaults dialog box

Save As Defaults. This command button takes the current entries in the text boxes and selected check boxes and stores them as the default values. Load these default values into selected channels using the Get Defaults command button when you are editing the setups for those channels. These become the default values whenever a new worksheet is created. (See Figure 3-49.)

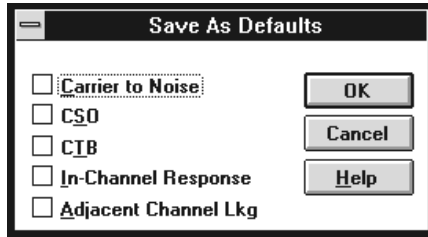

Figure 3-49: Save As Defaults dialog box

Copy to All Channels. The Copy to All Channels command button takes all of the settings for the selected measurements and copies the current values to all channels. (See Figure 3-50.) However, if the current channel is digital, CTB and CSO setups are copied only to digital channels. Similarly, if the current channel is analog, CTB and CSO setups are copied only to analog channels.

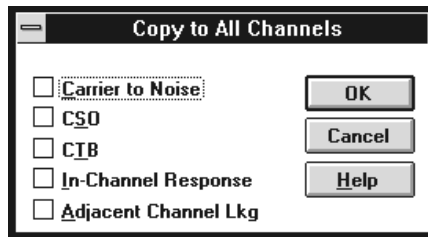

Figure 3-50: Copy to All Channels dialog box

Connections

The Connections dialog box (see Figure 3-51) sets up the GPIB and RS-232 control connections for the software. The allowable GPIB addresses are from 0 to 29.

NOTE. To ensure proper operation and prevent software conflicts, verify that all ports and GPIB addresses are unique and match the addresses set in the instruments. The ports and addresses must be unique for both the Cable TV Software and the Channel Table Editor.

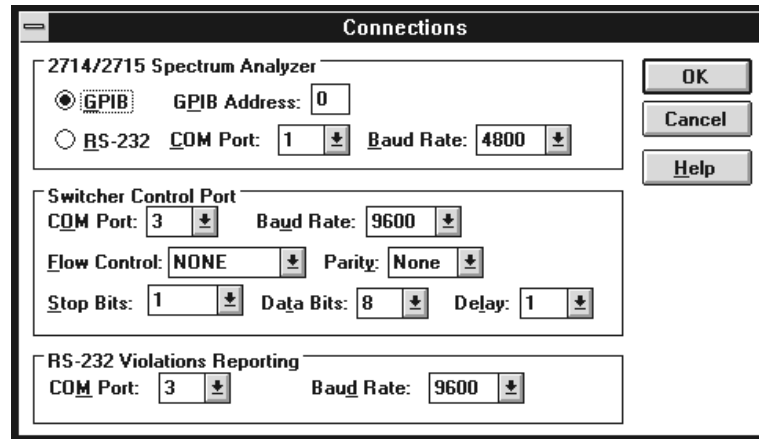

Figure 3–51: Connections dialog box

2714/2715 Spectrum Analyzer Group.

The spectrum analyzer group allows you to set the following GPIB and COM Port parameters:

- GPIB. If your system is GPIB, enter the address of the 271X in the GPIB Address text box.
- RS 232. If your 271X uses RS-232 instead of GPIB, select the correct COM port (1 – 4) from the COM Port list box and the correct baud rate from the Baud Rate list box.

Switcher Control Group. This group contains all of the parameters required to communicate with a switcher. See the documentation provided with the switcher for how these should be set. The Delay parameter is in seconds. For more information on using the switcher, see *Switcher Control String*, on page C–26.

RS-232 Violations Reporting Group. This group sets the parameter for a port that will receive error messages from the software if one of the measurements is in a “non-standard condition”. Select the COM Port and the Baud Rate. For more information on the RS-232 Violations report, see page 3–48.

Execute

The Execute menu only contains the Channel Table Editor.

Channel Table Editor

The Channel Table Editor is a separate application that allows you to edit and create Channel Tables to load into the instruments. This command launches this application or, if it is already started, this command switches to it. For more information on this application, please see Appendix C.

Help

The Help menu (see Figure 3–52) allows you to access the help messages and software version number.

Figure 3–52: The Help Menu

Contents

Contents lists all of the available help topics (see Figure 3–53). These topics are accessed by scrolling until the desired topic is highlighted and then choosing the OK button or double clicking on the name. There are some general topics, then all the menus and their associated commands are listed. The measurement help files give a brief description of the measurement; the files have room for you to add your own notes about the measurements. For more details on editing these Help files, see page E–3.

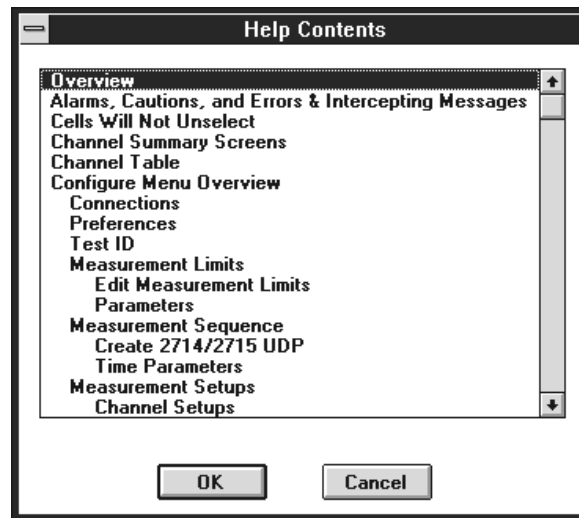

Figure 3–53: The Help Contents dialog box

These same topics are available from the Help command buttons in most dialog boxes.

Make sure that you close the Help window when you are finished. The software will allow only one open at a time. Close the Help window by choosing Close from the Help Window Control Box or by pressing ALT+F4.

About The About dialog box (see Figure 3–54) gives the version number and other information. Choose the OK command button to leave this dialog box.

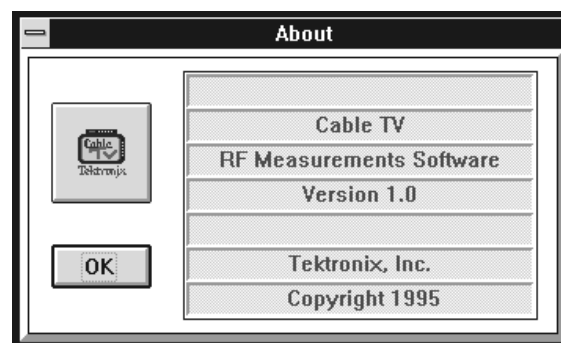

Figure 3–54: The About dialog box

Button Bar

The same as Open in the File menu on the Menu Bar. (See page 3–12.)

The same as Save in the File menu on the Menu Bar. (See page 3–13.)

The same as Global View in the View menu on the Menu Bar. (See page 3–32.)

The same as Results Detail in the View menu on the Menu Bar. (See page 3–25.)

Same as the Status Report in the View menu on the Menu Bar. (See page 3–22.)

Same as Current Selection in the Measure menu on the Menu Bar. (See page 3–39.)

Same as Sequence in the Measure menu on the Menu Bar. (See page 3–40.)

Same as Test ID in the Configure menu on the Menu Bar. (See page 3–45.)

Same as Measurement Setups in the Configure menu on the Menu Bar. (See page 3–62.)

Same as Measurement Limits from the Configure menu on the Menu Bar. (See page 3–57.)

Same as Print in the File menu on the Menu Bar. (See page 3–16.)

Appendix A: Menu Map

This chapter is a quick reference to all of the commands available from the Cable TV RF Measurements Software for Windows Menu Bar along with a brief description of what the commands do.

Table A-1: Menu Bar menu map

Menu	Command	Description
File	New	Creates a new worksheet. All Measurement Setups and Limits files are automatically set to defaults, instead of what is in the current worksheet.
	Open	Opens a previously existing worksheet and makes it active.
	Save	Saves all changes made to the present worksheet.
	Save As	Saves the present worksheet under a new name.
	Import	Imports data from previously stored results files into the current worksheet.
	Export	Exports the worksheet results data out to a ".wsr" file so that applications (such as Excel) can process the data.
	Print	Prints the worksheet on the selected printer.
	Print Setup	Sets up the printer.
	Exit	Exits the Cable TV RF Measurements Software for Windows application.
Edit	Copy	Copies the contents of the selected cells into the Window's Clipboard.
	Clear	Deletes the current value and/or all history for the selected cells.
	Select All	Selects all of the cells in the spreadsheet.
View	Status Report	The Status Report lists the extremes for all of the measurement results.
	Results Detail	The Results Detail dialog box displays more information about a measurement than can be contained in a cell on the spreadsheet. Also used to summarize individual measurements and channels.
	Global View	This is a condensed view of the standard spreadsheet display.
	2714/2715 Screen	Displays a copy of what is displayed on the 2714/2715 screen.
	Picture	The Picture command displays a video picture of what is presently on a given channel. (Requires video display hardware.)
	Measurements and Channels	This is a View Filter that determines which channels and measurements are on the spreadsheet. (Hides rows and columns on the spreadsheet.)
	Measurement Sequence Results	This is a View Filter that displays only those measurements made with the most recent Measurement Sequence execution.
	Test ID Results	This is a View Filter that displays only cells that have measurements tagged with the currently selected Test ID.
Row Header Fields	This command determines what channel information is given in the row header. It can include any combination of the following: Channel Number & Tag, Program Name, Channel Frequency.	

Table A-1: Menu Bar menu map (Cont.)

Menu	Command	Description
Measure	Current Selection	Executes measurements for the currently selected cells.
	Sequence	Executes the currently defined Measurement Sequence.
	Tune to Channel	Tunes the instruments to the selected channel.
	Get Stored Results from 2714/2715	Retrieves all the CATV measurement results currently stored in the NVRAM of the connected 2714 or 2715.
Configure	Worksheet Info	Worksheet Info includes the Site, Channel Table, and description for the current worksheet.
	Test ID	This dialog box contains the name of an appropriate identifier (Technician Name, Test Suite, etc.). There are two groups in the dialog box: All Test IDs and Worksheet Test ID. The All Test IDs group lists all of the Test IDs that have ever been used. Worksheet Test IDs are the IDs used in the current worksheet.
	Preferences	This dialog box sets preferences in the way results are collected and displayed.
	Measurement Sequence	This dialog box allows the operator to program a set of measurements that will be executed as a Measurement Sequence. This allows a regularly used set of measurements to be called with a single keystroke.
	Measurement Limits	Measurements Limits define the Alarm and Caution levels for the measurement results.
	Measurement Setups	This dialog box allows control over how measurements are executed in the instruments.
	Connections	The Connections dialog box sets up the GPIB and RS-232 control connections.
Execute	Channel Table Editor	Allows you to switch to or start the Channel Table Editor application.
Help	Contents	Lists all of the available help topics.
	About	Displays the Cable TV RF Measurements Software for Windows version number and other information.

Appendix B: Error, Warning, and Informational Messages

The tables in this appendix explain the various types of messages you may encounter when using the Cable TV Software. In the following tables, the term **XX** represents information that is dependent on the situation. In practice, **XX** is replaced by an instrument name, filename, or number, as appropriate.

Error Messages

Error messages tell you when the software was unable to complete a required task. These messages occur because of equipment malfunctions, corrupted files, or missing information that you must supply before the software can continue.

Table B-1: Error Messages

Error Number	Error Message	Explanation
E61	No GPIB0 Board Found	GPIB is not installed or the name of the GPIB board is not GPIB0
E62	GPIB is not System Control	GPIB card is not configured for System Controller
E63	GPIB Write Error	A device on the GPIB is preventing data transfer. Check all instruments
E64	GPIB Read Error	A device on the GPIB is preventing data transfer. Check all instruments
E65	No Listener on Bus	No GPIB devices are connected to the controller or they are all turned off
E66	GPIB Timeout, device not responding	Device too slow in responding to command. Instrument may need to be initialized
E67	GPIB DOS Error	GPIB.DLL not found or incorrect version
E68	GPIB General Failure	Problem with GPIB driver. Refer to National Instrument's GPIB manual for troubleshooting and possible reinstallation
E103	RS-232 Write Error	Unable to write to the RS-232 device. Check Cable and device RS-232 settings
E104	RS-232 Read Error	Unable to read from the RS-232 device. Check Cable and device RS-232 settings
E105	RS-232 Timeout, device not responding	RS-232 device not responding in sufficient time. Device may need to be reinitialized
E106	RS-232 port not available for this application	RS-232 is in use by another application. Close all other applications that use RS-232
E220	Cannot communicate with XX	Cannot communicate with specified instrument. Check that the settings in the Connections dialog match the instrument. Check that the cabling is correct
E221	Unknown 2714/2715 firmware version	The firmware version of the 2714 or 2715 is not recognized by the the software and therefore the current operation cannot proceed. Obtain the correct firmware version

Table B-1: Error Messages (Cont.)

Error Number	Error Message	Explanation
E222	Cannot allocate memory for 2714 /2715 stored result	System running low on memory. Try closing other applications
E223	Stored results in 2714/2715 are corrupt.	The results file(s) in the 2714/2715 are corrupt. The results could not be retrieved. You may need to delete all stored results from the 2714/2715
E224	Existing 2714/2715 stored results partially loaded	Some, not all, existing 2714/2715 stored results were successfully loaded from the instrument. Usually indicates corrupt stored results. Remove the stored results from the 2714/2715
E225	Cannot load existing 2714/2715 stored results	None of the stored results currently found in the 2714/2715 could be loaded. Usually indicates corrupt stored results. Remove the stored results from the 2714/2715
E226	The selected channel cannot be set in the 2714/2715	2714/2715 failed to tune to the channel requested. Channel Table may be incorrect
E227		Reserved
E228	The selected channel table cannot be set in the 2714/2715	Problem occurred in loading a Channel Table to the 2714/2715. Verify Channel Table with the Channel Table Editor (CTLOADE) application. Either the channel table is invalid, or there is no available slot in the instrument
E229		Reserved
E230	You must manually delete duplicate UDP title: 'XX' first and then retry.	There already is a UDP with that name loaded into the 2714/2715. If you really want to use that name delete the old name first
E231	The UDP menu is full. You must manually delete a UDP from the 2714/2715 first and then retry	The 2714/2715 only has room for 9 UDPs. Delete one or more before trying to load the UDP again
E232		Reserved
E233	UDP is too large to load, aborting operation	There is a limit on the number of measurements that can be in a UDP. Delete some of the measurements and try to reload
E234	UDP may be too large to execute in the 2714/2715	Delete the UDP from the 2714/2715, remove some of the measurements from the Measurement Sequence, and then reload the UDP
E235	Gated setup option not available with 2714. Use Auto instead?	Gated Carrier to Noise and CSO measurements can only be made on the 2715. Enter Yes to run in Auto mode instead
E236	Gated setup option not available with 2714. Turn gated off?	Gated In Channel Response measurements can only be made on the 2715. Enter Yes to run without Gated mode
E237		Reserved

Table B-1: Error Messages (Cont.)

Error Number	Error Message	Explanation
E239	<p>The following problems were found in the Measurement Sequence:</p> <p>The Gated setup option is not supported by 2714s. C/N, CSO and ICR will be run in the non-gated mode</p> <p>Digital measurements are not supported by the attached 2714/2715. All digital tests (Avg Pwr, D/U and ACL) will be skipped</p> <p>See the Create 2714/2715 UDP help topic for additional details</p>	<p>When creating a 2714 UDP, one or more Carrier to Noise, CSO, or In Channel Response measurements specified Gated measurement setups. Since this is not supported by the 2714, the setup was changed to run without the gated option</p> <p>One or more Average Power, Desired to Undesired, or Adjacent Channel Leakage measurements were requested. These digital tests are not supported by 2714s and are not supported by 2715s with Firmware Version 09.30.94 or earlier. The UDP may still be generated, but the digital measurements will be skipped</p>
E240		Reserved
E241		Reserved
E242	Unknown response received from 271X	The content of the query response was not what was expected. Try the operation again.
E300	Error initializing 271X_SW	The file has become corrupted. Try reloading the software from the master disk
E301	271X_SW or CSS500 already running	Only one copy of the 271X_SW or CSS500 software can be run at a time. Either use the software that is already open, or exit it before continuing
E302	Error creating window	Running low on memory. Try closing other applications
E303	Memory allocation error, operation canceled	Running low on memory. Try closing other applications
E304	Instrument connections could not be initialized	Check the instrument connections and the cabling. Make sure that the address is correct
E305	Error opening file: XX	The file is corrupt or not in the proper format. File cannot be found
E306	Error closing file: XX	The file as been corrupted or your computer is out of memory space
E307	Error writing file: XX. Possibly out of disk space	Free some disk space and then try again
E308	Corrupted data in file: XX	The file is not in the correct format
E309	End of file encountered in file: XX	The file has been corrupted
E310	XX file XX is not valid	The file is corrupt or the wrong file type. File is found but it is the wrong file type
E311	One or more Limits files not found or invalid	The limits files requested in the current worksheet are not in the correct directory, are not in the correct format, or do not exist. Limits files must be in the Limits sub-directory of the executable file
E312	Error writing 271X_SW.INI file	Out of disk space or the application has been corrupted
E313	Error writing WIN.INI file	Out of disk space or the file has been corrupted

Table B-1: Error Messages (Cont.)

Error Number	Error Message	Explanation
E314	Invalid number	The text box is expecting either a number or a letter and received the other. Retry with valid data
E315	Number out of range. Enter a number between XX and YY	Enter a valid number within the specified range
E316	CSO offset fell within CTB range of +/- XX MHz	Change the CSO offset so that it is outside of the CTB range or change the CTB range
E317	Site cannot be blank	Blank is not a valid Site name. Enter a site name or select <undefined>
E318	Test ID cannot be blank	Blank is not a valid test ID. Enter a test ID or select <undefined>
E319	UDP title cannot contain commas or semicolons, and cannot be blank	Change the UDP title in the text box to remove the invalid characters
E320	Undefined measurement ID	The measurement ID does not exist
E321	Creation and loading of UDP 'XX' failed	The UDP could not load. Check the 2714/2715 for adequate UDP (NVRAM) space
E322	Maximum number of measurements stored in Worksheet, operation canceled	A Worksheet will only hold 16,000 measurements. Any measurements previously made have been loaded. Create a new Worksheet or delete some measurements before continuing
E323	Maximum amount of clipboard data has been exceeded	Try using the Export command instead of the Copy command to move data into other applications, or select smaller blocks of data to copy
E324	An error occurred while copying data to the clipboard	The clipboard data is invalid. Try again
E325	An error occurred while clearing the measurement for row XX column XX	The measurements could not be cleared
E326	Select a cell, entire column, or entire row	The Results Detail Display needs to know what information you want, select a cell, column, or row
E327	No Limits file selected	Select a Limits file from the combination box, before choosing Select Limits File
E328	Select at least one measurement and channel for viewing	The View Filter will not allow a blank data display. Pick at least one measurement and one channel from the selections
E329	No stored results selected	Select one of the stored results directory entries from the 271X to export
E330	Error initializing help	Files are corrupted
E331	Only 1 help window may be open at a time	Close the open help window before trying to open another one. The Help window may be under another window
E332	Help topic not found	The Help file has been lost. Make sure that there is a help sub-directory in the 271X_SW executable directory. Check to see if there are any *.hlp files in that sub-directory
E333	Video driver XX not active	The Video driver must be running before Picture, from the View menu, can activate. Make sure that your Video Driver is one that is supported by this application. Make sure that the Video driver title from the Switch To window for the Video driver is the same name as is in the 271X_SW.INI file. The video board and its driver are not part of this software package

Table B-1: Error Messages (Cont.)

Error Number	Error Message	Explanation
E334	Channel Table Editor not found	The Channel Table Editor application (CTLOADE) is not in the 271X_SW executable directory
E335	Error printing report	An error occurred printing a report. Ensure that print options were appropriately selected and the printer is correctly connected to the PC
E336	Channel Table file XX not found or is invalid	The Channel Table requested either cannot be found or is corrupt. Request another Channel Table and try again
E337	Default Channel Table file 'XX' is not found or is invalid	The default Channel Table either cannot be found or is corrupt. Request another Channel Table and try again
E338		Reserved
E339		Reserved
E340	Limits relationship violated: XX >= YY	Caution and Alarm lower and upper limits must be adhere to the relationship: Alarm lower limit < Caution lower limit < Caution upper limit < Alarm upper limit
E341	Select one or more check boxes	Select at least one check box to indicate which item(s) should be used
E1000	Error opening file: 'XX'	The file is corrupt or not in the proper format
E1001	Memory allocation error, operation canceled	Running low on memory. Try closing other applications
E1011	Number out of range. Enter a number between XX and YY	Enter a number between the stated limits
E1012	Error writing file: XX. Possibly out of disk space	The stated file could not be written
E1013	XX file XX is not valid	The stated file is corrupt or of the wrong type
E1014	Error initializing help	Help files are corrupted
E1015	Only 1 help window may be open at a time	Close the open help window before trying to open another one. The Help window may be under another window
E1016	Help topic not found	The Help file has been lost. Make sure that there is a help sub-directory in the 271X_SW executable directory. Check to see if there are any *.hlp files in that sub-directory
E1017	Error creating window	Running low on memory. Try closing other applications
E1018	Error writing CTLOADE.INI file	Out of disk space or the application has been corrupted
E1019	Error writing WIN.INI file	File has been corrupted
E1020	CTLOADE already running	Only one copy of CTLOADE can be run at a time. Use the copy that is already open
E1023	Error printing spreadsheet	An error occurred printing a report. Ensure that print options were selected appropriately and that the printer is properly connected to the PC
E1024	Invalid channel table name	The channel table filename specified is not valid
E1025	Attempted write to read-only file	The Channel Table file is write protected. Select a different save file name

Table B-1: Error Messages (Cont.)

Error Number	Error Message	Explanation
E1026	Table Info was incomplete in the selected file	A Channel Table file must have table information for at least one channel. The file may be corrupt
E1027	Selected file has too many channels --- Truncated	The Channel Table file has more channels than the application can handle. All possible channels were loaded
E1028	Error initializing CTLOADE	One or more executable files have become corrupted. Try reloading the application from the master disk
E1029	Select at least one item or press CANCEL	This dialog requires a selection
E1030	Selected table name is too long or contains incompatible characters	A Channel Table being read into the application from an instrument has a name which cannot be converted into a DOS-compatible file name
E1031	No channel tables found in instrument	For Transfer: Delete operation, there are no Channel Tables in the specified instrument which can be deleted. For Transfer: From operation, there are no Channel Tables in the instrument of any type
E1032	GPIB is non-functional or not installed	GPIB was selected for communicating with the selected instrument, but is not installed for Windows
E1033	Cannot expand table further (500 Channels Max)	The application cannot handle more channels
E1034	No filename has been defined --- Save file first	CTLOADE cannot send a Channel Table to an instrument until a filename has been defined (since this is where the table name is derived from). Save the Channel Table to a file first, then transfer to an instrument
E1035	Channel Table 'XX' contains one or more invalid fields. Use Limit Check to verify	When opening the channel table file, one or more fields were found to not meet the limits or data type requirements. Use Limit Check to find out which field(s) were invalid
E1040	Channel Table File Read Error: XX	The Channel Table is corrupt at the specified line and column
E1041	Directory read error in XX	Could not read the Channel Table directory in the specified instrument
E1042	Attempted write to read-only table in XX	The specified Channel Table cannot be overwritten. Select a new save file name, from which the instrument Channel Table name is derived
E1043	All channel table slots used in XX. Delete a table first	Cannot send a table to the specified instrument, since all Channel Table slots are used
E1045	Channel Table name too long for XX (YY characters max)	The Channel Table name is too long for the specified instrument. Select a shorter save file name and retry
E1046	Incompatible video standard for XX	The Video Standard for the stated channel is incompatible with the stated instrument
E1047	Incompatible channel width for XX. Enter a number between XX and YY	The Channel Width for the stated channel is incompatible with the stated instrument
E1048	Incompatible aural offset for XX. Enter a number between XX and YY	The Aural Offset for the stated channel is incompatible with the stated instrument
E1049	Incompatible channel number for XX. (record YY) Enter a number between XX and YY	The Channel Number for the stated channel is incompatible with the stated instrument

Table B-1: Error Messages (Cont.)

Error Number	Error Message	Explanation
E1050	Incompatible visual frequency for XX. (record YY) Enter a number between XX and YY	The Visual Carrier Frequency for the stated channel is incompatible with the stated instrument
E1051	Incompatible lower channel edge for XX. (record YY) Enter a number between XX and YY	The lower channel edge for the stated channel is incompatible with the stated instrument. The lower channel edge is calculated by adding the Channel Edge parameter with the Visual Carrier Frequency parameter
E1052	Incompatible channel type for XX. (record YY)	The Channel Type for the stated channel is incompatible with the stated instrument
E1053	Incompatible test pulse offset frequency for XX. (record YY) Enter a number between XX and YY	The test pulse offset frequency for the stated channel is incompatible with the stated instrument
E1054	Incompatible channel-specific aural offset for XX. (record YY)	The aural offset for the stated channel is incompatible with the stated instrument
E1055	Channel Edge out of range for XX. (record YY) Enter a number between XX and YY	The channel edge for the stated channel is incompatible with the stated instrument
E1056	Incompatible channel tag for XX. (record YY)	The tag for the stated channel is incompatible with the stated instrument. For a 2721A, every channel must have a tag and must consist of characters 'A' through 'Z' and '0' through '9' only
E1057	Incompatible second aural offset for XX. (record YY) Enter a number between XX and YY	An invalid value was detected for the second aural offset. Enter a valid selection
E1058	Incompatible C/N bandwidth for XX. (record YY) Enter a number between XX and YY	The C/N bandwidth for the stated channel is incompatible with the stated instrument
E1059	Incompatible amplitude offset for XX. (record YY) Enter a number between XX and YY	The amplitude offset for the stated channel is incompatible with the stated instrument
E1060	Channels must be in frequency order for XX. (record YY)	All channels for the stated instrument must be listed in order of ascending visual carrier frequency. The stated channel (at least) is out of order
E1061	Too many channels in XX, table XX	The Channel Table in the specified instrument contains more channels than the application can handle
E1062	Too many channels in file XX	The Channel Table file has more channels than the application can handle
E1063	Too many channels for XX	The specified instrument cannot store all of the channels in the current Channel Table
E1064	Incomplete channel table information	The application read all of the Channel Table information possible, but was not able to read all channels
E1065	Channel Table XX is unavailable. Select it in the YY and try again	The read-only channel tables in the 2714/2715 are not readable via RS232 or GPIB unless they are selected first. Select the table via the 2714/2715 menu system and try again
E1066	Transfer was incomplete -- Unknown Error	The channel table was transmitted to the instrument, but was not found in the instrument when checked at a later time

Table B-1: Error Messages (Cont.)

Error Number	Error Message	Explanation
E1067	Invalid GPIB Address for XX	Check the Connections information for the instrument in the Transfer: Connections menu selection
E1068	Channel Table is in use in instrument XX and cannot be deleted or overwritten	Select a different table in the instrument before attempting to delete or overwrite the table
E1069	Channel Table name is incompatible with XX	Some of the characters in the Channel Table name are inappropriate for the stated instrument. For a 2721A, only characters A-Z, 0-9, and underscore are allowed
E1070	Channel Tables in the XX are incompatible with this version	All channel tables in the stated instrument are incompatible with the current version of CTLOADE.
E1071	Channel Table XX already exists. Delete it first	When attempting to transfer a channel table to an instrument, a channel table with the same name was found. Delete it from the instrument first
E1072	Cannot overwrite an XX NVRAM Fixed table	When attempting to transfer a channel table to an instrument, a fixed channel table of the same name was found. Enter a different name to transfer the table to the instrument
E1073	Incompatible second aural offset for XX. (record YY)	For the 2714/2715, the second aural offset must be a number within the acceptable range
E1074	Incompatible quiet line with XX. (record YY) Enter a number between XX and YY	Enter a number within range
E1075	Incompatible white line with XX. (record YY) Enter a number between XX and YY	Enter a number within range
E1076	Incompatible ICR test line with XX. (record YY) Enter a number between XX and YY	Enter a number within range
E1077	More than 200 Include in Transfer channels entered for file 'XX'	Only 200 channels in the channel table can be marked include in transfer since this is a limitation of all the instruments which support channel tables. 500 are allowed as long as 300 are marked not include in transfer. These would be used to specify control strings to switchers
E1078	Duplicate channel numbers are not allowed for XX. (There are duplicate channel number YYs.)	Assign unique channel numbers to each channel
E1080	Multiple channel widths are incompatible with THIS 2714/2715 (1st difference at record nnn)	2714 and 2715 instruments with firmware versions 09.30.94 and earlier will not accept multiple channel widths. Use the Copy Field to End command to make all widths the same.

Warning Messages

Warning messages tell you when Cable TV Software needs additional information from you before it can continue or that, if you continue, there may be a loss of information or settings because of the action being taken.

Table B-2: Warning Messages

Warning Number	Warning Message	Explanation
W350	Worksheet has changed. Do you wish to save it?	Either save your changes or they will be deleted
W351	Limits have changed. Do you wish to save them?	Either save the changes or they will be deleted and the Limits file will revert to its previous values
W352	Attempt to save the Worksheet and exit the application	Memory is getting full. Save what you can and exit the software. Then attempt to re-start the application
W353	Selected items will be copied to all channels. Proceed?	Whatever was previously in those channels will be overwritten
W354	Import site: XX does not match worksheet site: YY Continue importing results?	All of the data being imported will be given the current worksheet Site if the import continues
W355	Should worksheet site: XX be changed to import site: YY?	You can change the worksheet Site name to match the import site name. If you do, any data previously in the worksheet will be associated with the new Site name
W356	Import channel table: XX does not match worksheet channel table: YY. Continue importing results?	The results will be loaded into any channel numbers that match. Data without a channel match in the worksheet is ignored
W357	Do you want to turn the Sequence view filter on?	The Sequence View Filter will allow you to see only the results of the Measurement Sequence and not the entire spreadsheet
W358	Do you want to turn measurement history collection on?	Older data will be overwritten if the Measurement History collection is not turned on
W359	If you have edited your worksheet Channel Table, changes will not take effect until you create a new worksheet	The Channel Table was edited and has changed (although the name has not changed); you should put the edited Channel Table in a new Worksheet
W360	No channels found which match the specified Carrier Level Difference Parameters	This would occur if the Channel Table included all analog channels, and you selected the Digital Channels Only from the Parameters dialog box. It affects the Max, Min, and Max-Min values which would be displayed as blanks
W361	No channels found which match the specified Adjacent Channel Difference Parameters	This would occur if either no adjacent channels fell within the specified adjacent channel window, or if there weren't two channels within the range which were of the specified channel type. The results will be displayed as blanks
W362	If you edit your worksheet channel table, changes will not take effect until you create a new worksheet	When making most changes to the worksheet channel table, it is necessary to create a new worksheet to have those changes take effect

Table B-2: Warning Messages (Cont.)

Warning Number	Warning Message	Explanation
W363	Carrier levels have been selected on all channels. Run Survey instead?	Your measurement selection includes carrier levels on all channels. You can run a survey substantially faster. Possible drawbacks are that all results have the same date/time stamp and the spreadsheet is not updated until the survey completes. Select Yes to run the Survey, or No to run individual carrier level measurements on each channel
W1100	Channel Table changed. Do you wish to save it?	Answer YES, if the current Channel Table is to be saved to a file
W1101	Multiple channel widths are incompatible with SOME 2714/2715s (first difference at record nnn)	The channel table contains more than one channel width. 2714 and 2715 instruments with firmware versions 09.30.94 or earlier, will not accept a channel table with multiple channel widths. (See error 1080 on page B-8.)

Informational Messages

Informational messages tell you when something has changed; for example, when a file import has been completed.

Table B-3: Informational Messages

Message	Explanation
Instrument connections have been changed	The connection information of the equipment has been changed in the Channel Table Editor
Import complete. XX results imported The following measurements were not imported for the given reason	This message appears at the end of an import. If a measurement was not imported, a reason is given. For most of these cases, mismatches are flagged during the import process and you are allowed to overwrite the mismatch. However, if the channel number does not match, it is skipped and you are not flagged except for this message
There are no measurements for the selected view	The View filter must have some valid measurements and channel before it is allowed to be enabled
There are no more measurements for the selected view. Removing View Filter	After clearing the selected cells the View filter is no longer valid. It will revert back to normal view
A tunable channel cannot be determined from current selection	More than one channel has been selected. Select one cell, then try again
No stored results were retrieved from the 2714/2715	No results files in the 2714/2715 or they were empty
Only a sequence may be executed when the sequence view filter is active	No other measurement can be made
A sequence has not been defined	You cannot run a Measurement Sequence. Use Measurement Sequence, from the Configure menu, to create a Measurement Sequence
Some of the imported results may not be displayed due to an active view filter	You may have imported more data than is displayed. Turn the View Filter off to display all of the data

Table B-3: Informational Messages (Cont.)

Message	Explanation
Default Limits file XX not found or invalid	Create a new limits default file by choosing the Save As Default Limits command button, from the Edit Limits File dialog box
Limit check passed for all specified instruments	All parameters in the Channel Table were within limits for all selected instruments
No remote Channel Table delete on a 2721A. See 2721A/2722A manual for delete instructions	You cannot delete a 2721A Channel Table remotely. To delete a 2721A Channel Table, see the 2721A/2722A manual

Appendix C: Channel Table Editor

The purpose of Channel Table Editor is to create and edit channel tables, not only for the Cable TV RF Measurements Software for Windows but also for 2714 and 2715 instruments. You can create channel tables in the Channel Table Editor and then load them into the test equipment for automated testing and measurement gathering. Although the software can call the Channel Table Editor, the editor is also a standalone application.

NOTE. *You can use CTLOADE with other Tektronix products, but the Cable TV RF Measurement Software supports only the 2714 and 2715. If you are using the Cable TV RF Measurement Software, ignore references to products other than the 2714 and 2715.*

What is in this appendix:

- How to start the Channel Table Editor.
- How to create a new channel table.
- How to edit an existing channel table.
- How to load a channel table into the test equipment.
- Cautions.
- Channel tables provided with the software.
- Overview.

How to Start the Channel Table Editor

To start the Channel Table Editor, select Channel Table Editor from the Execute menu or Create/Edit Channel table from the Worksheet Info dialog box of the Configure menu. The Create/Edit Channel Table command button calls the Channel Table Editor. (It can be called independently from the Program Manager, using CTLOADE.EXE.)

NOTE. When starting from the Worksheet Info dialog box of the software, it is not good practice to type a channel table name into the Worksheet Info dialog box before going into the Channel Table Editor. Select a name from the list provided. You can change channel tables once you have entered the Channel Table Editor. Always include the “.cht” filename extension.

The results (with the standard channel table std.cht loaded) are in Figure C–1.

Rec #	Chan #	Program	Tag	Visual or Center Freq (MHz)	Chan Width (MHz)	Channel Edge (MHz)	2714/2715 Channel Type	RFM150 Channel Type	Aural Offset (MHz)	2714/2715 Second Aural (MHz)	RFM150 Second Aural (MHz)
1	2			55.250000	6.000	-1.250000	CATV	NTSC	4.5	0.00	None
2	3			61.250000	6.000	-1.250000	CATV	NTSC	4.5	0.00	None
3	4			67.250000	6.000	-1.250000	CATV	NTSC	4.5	0.00	None
4	5			77.250000	6.000	-1.250000	CATV	NTSC	4.5	0.00	None
5	6			83.250000	6.000	-1.250000	CATV	NTSC	4.5	0.00	None
6	95		A5	91.250000	6.000	-1.250000	CATV	NTSC	4.5	0.00	None
7	96		A4	97.250000	6.000	-1.250000	CATV	NTSC	4.5	0.00	None

Figure C–1: The main window of the Channel Table Editor with std.cht loaded.

Create a New Channel Table

Use the following procedure to create a new channel table which is not based on an existing channel table.

Clear the Channel Table

From the File menu, choose New. This clears the channel information and loads the default values into the table information.

Edit the Table Information

1. Choose the Edit Table Info command button from the Button Bar. This displays the Edit Table Information dialog box as shown in Figure C–2.

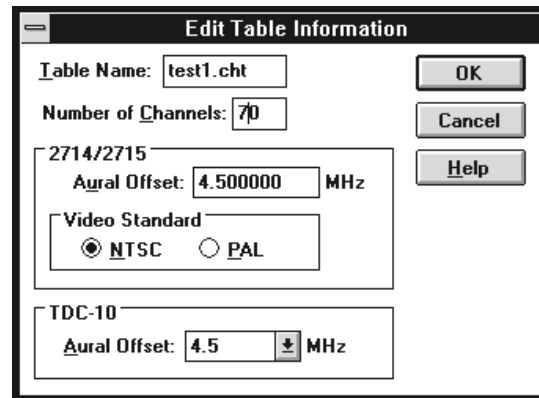

Figure C–2: The Edit Table Information dialog box

NOTE. Channel table names may contain up to eight characters. However, the 2721A will only accept channel table names with up to seven characters.

2. Enter a name for the new channel table in the Table Name text box. (The example uses “test1.cht.”)
3. Enter the number of channels. (The example uses 70.)
4. Edit the 2714/2715 Aural Offset text box with the appropriate value for your system.
5. Select the correct Video Standard option button, either NTSC or PAL.
6. If you will use the channel table with a TDC–10, select the TDC-10 Aural Offset from the drop-down list box.
7. Choose the OK command button to save the changes and exit the Edit Table Information dialog box.

Edit a Channel 1. Start with the first channel as shown in Figure C–3.

Rec #	Chan #	Program	Tag	Visual or Center Freq (MHz)	Chan Width (MHz)	Channel Edge (MHz)	2714/2715 Channel Type	RFM150 Channel Type	Aural Offset (MHz)	2714/2715 Second Aural (MHz)	RFM150 Second Aural (MHz)
1					6.000	-1.250000	CATV	NTSC	4.5	0.00	None
2					6.000	-1.250000	CATV	NTSC	4.5	0.00	None
3					6.000	-1.250000	CATV	NTSC	4.5	0.00	None
4					6.000	-1.250000	CATV	NTSC	4.5	0.00	None
5					6.000	-1.250000	CATV	NTSC	4.5	0.00	None
6					6.000	-1.250000	CATV	NTSC	4.5	0.00	None
7					6.000	-1.250000	CATV	NTSC	4.5	0.00	None

Figure C–3: The test1.cht Channel Table before beginning the edits

2. Enter the Number, Visual Frequency,¹ Tag, and Program text boxes.
3. Fill in the rest of the data by selecting the cell and either selecting from the drop-down list box or entering data in the text box. (See pages C–28 through C–31 for more details on the various channel table fields.)

NOTE. If you are using the keyboard, use ALT+↓ to open the drop-down list boxes for the field.

¹ The 2715 Spectrum Analyzer with either Option 50 or Option 75 installed is capable of frequencies up to 2.15 GHz. Frequencies above 1.8 GHz are not supported by the Cable TV RF Measurements Software. For frequencies above 1.8 GHz you are limited to the 2715 front panel to create and edit the channel tables.

- Choose the Save command button to save the changes. The application window now looks similar to Figure C-4.

Rec #	Chan #	Program	Tag	Visual or Center Freq (MHz)	Chan Width (MHz)	Channel Edge (MHz)	2714/2715 Channel Type	RFM150 Channel Type	Aural Offset (MHz)	2714/2715 Second Aural (MHz)	RFM150 Second Aural (MHz)
1	2	XXX	XYZ	55.250000	6.000	-1.250000	CATV	NTSC	4.5	0.00	None
2					6.000	-1.250000	CATV	NTSC	4.5	0.00	None
3					6.000	-1.250000	CATV	NTSC	4.5	0.00	None
4					6.000	-1.250000	CATV	NTSC	4.5	0.00	None
5					6.000	-1.250000	CATV	NTSC	4.5	0.00	None
6					6.000	-1.250000	CATV	NTSC	4.5	0.00	None
7					6.000	-1.250000	CATV	NTSC	4.5	0.00	None

Figure C-4: The Channel Table Editor with data for one channel entered

You now know how to edit a channel table, but this will take a long time to do one at a time. It is easier to take an existing channel table and edit it to conform to your needs.²

Edit an Existing Channel Table

- From the File menu, choose Open. The dialog box shown in Figure C-5 appears.

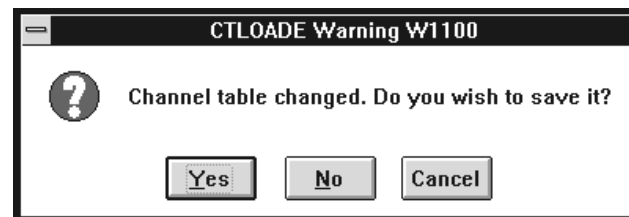

Figure C-5: Warning that you have made changes and not saved them

- Choose the No button (you do not need to save the practice work). Next, the Open dialog box appears. See Figure C-6.

² Frequencies above 1.8 GHz are not supported by the Cable TV RF Measurements Software. If you modify a channel table so it has channel frequencies higher than 1.8 GHz, this software cannot be used with that modified table.

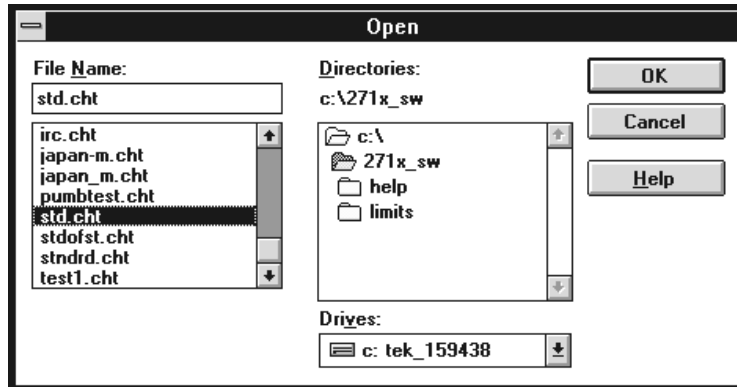

Figure C-6: The Open dialog box

3. Select “std.cht” from the File Name list box. This channel table comes with the software application.
4. Choose the OK command button. The channel table will load and will appear similar to Figure C-7.

Channel Table Editor - [std.cht]												
File Edit View Transfer Help												
Open Save Insert Delete Copy Fields Edit Table Info View Fields												
Rec #	Chan #	Program	Tag	Visual or Center Freq (MHz)	Chan Width (MHz)	Channel Edge (MHz)	2714/2715 Channel Type	RFM150 Channel Type	Aural Offset (MHz)	2714/2715 Second Aural (MHz)	RFM150 Second Aural (MHz)	
1	2			55.250000	6.000	-1.250000	CATV	NTSC	4.5	0.00	None	
2	3			61.250000	6.000	-1.250000	CATV	NTSC	4.5	0.00	None	
3	4			67.250000	6.000	-1.250000	CATV	NTSC	4.5	0.00	None	
4	5			77.250000	6.000	-1.250000	CATV	NTSC	4.5	0.00	None	
5	6			83.250000	6.000	-1.250000	CATV	NTSC	4.5	0.00	None	
6	95	A5		91.250000	6.000	-1.250000	CATV	NTSC	4.5	0.00	None	
7	96	A4		97.250000	6.000	-1.250000	CATV	NTSC	4.5	0.00	None	

Channel Table Editor - [std.cht]														
File Edit View Transfer Help														
Open Save Insert Delete Copy Fields Edit Table Info View Fields														
Rec #	Chan #	Program	Scramble	RFM150 CN BW (MHz)	Ampl. Offset (dB)	Dwell Time	Use White	White Line	Use Quiet	Quiet Line	Use ICR	ICR Test Line	Video Polarity	Sync Polarity
1	2		No	4.0	0.0	Short	No	No	No	No	No	0	Minus	Plus
2	3		No	4.0	0.0	Short	No	No	No	No	No	0	Minus	Plus
3	4		No	4.0	0.0	Short	No	No	No	No	No	0	Minus	Plus
4	5		No	4.0	0.0	Short	No	No	No	No	No	0	Minus	Plus
5	6		No	4.0	0.0	Short	No	No	No	No	No	0	Minus	Plus
6	95		No	4.0	0.0	Short	No	No	No	No	No	0	Minus	Plus
7	96		No	4.0	0.0	Short	No	No	No	No	No	0	Minus	Plus

Channel Table Editor - [std.cht]										
File Edit View Transfer Help										
Open Save Insert Delete Copy Fields Edit Table Info View Fields										
Rec #	Chan #	Program	Use ICR	ICR Test Line	Video Polarity	Sync Polarity	Test Pulse Offset	Offset Freq (MHz)	Include in Xfer	Switcher Control String
1	2		No	0	Minus	Plus	No	0.00	Yes	
2	3		No	0	Minus	Plus	No	0.00	Yes	
3	4		No	0	Minus	Plus	No	0.00	Yes	
4	5		No	0	Minus	Plus	No	0.00	Yes	
5	6		No	0	Minus	Plus	No	0.00	Yes	
6	95		No	0	Minus	Plus	No	0.00	Yes	
7	96		No	0	Minus	Plus	No	0.00	Yes	

Figure C-7: The std.cht channel table (with all fields shown)

5. From the File menu, choose Save As. The dialog box looks similar to Figure C–8.

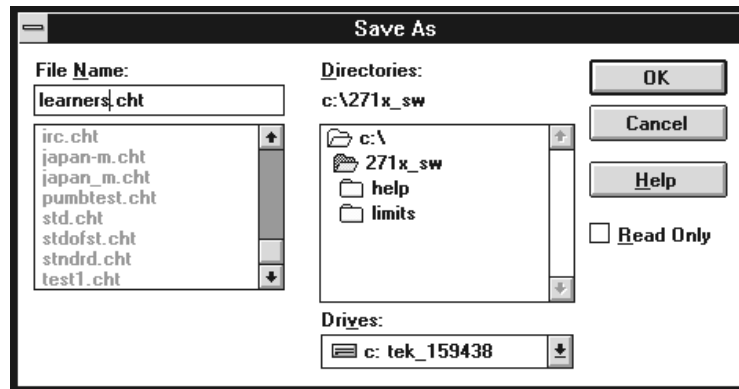

Figure C–8: The Save As dialog box

6. Enter “learners” in the File Name text box.

NOTE. The Channel Table Editor automatically adds the “.cht” filename extension.

7. Choose the OK command button to save the changes and leave the Save As dialog box. Changes are made in your learners.cht and not the std.cht file.
8. Select the first channel and make any changes that might be required for your system.
9. Repeat these steps for all channels in your system.
10. If any fields are the same for all channels, choose the Copy Fields command button from the Button Bar. Figure C–9 shows the resulting dialog box.

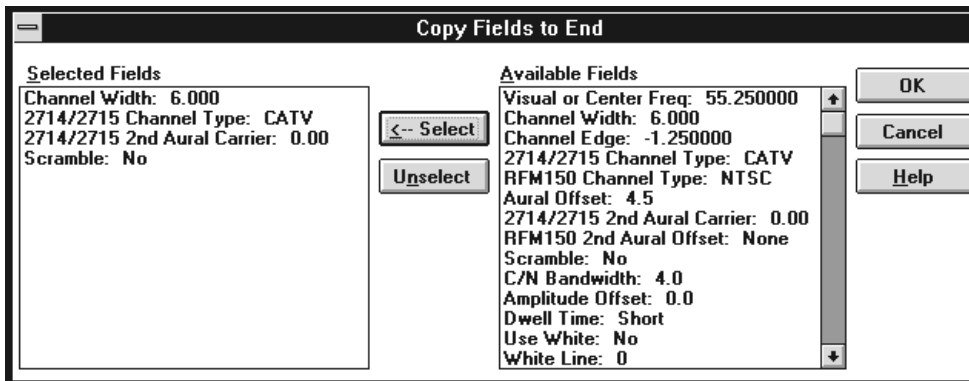

Figure C-9: The Copy Fields to End dialog box

11. Select all of the fields you want to be the same as the channel that you are editing.
12. Choose the OK command button to copy these fields to all channels below it in the channel table.
13. If there are any channels that are not in your system, select the channel (by clicking on the REC # cell) and choose the Delete command button to remove them.
14. From the File menu, choose Save to save the edited channel table.

Load a Channel Table into the Test Equipment

Now that you have created a custom channel table for your system, you must load it into the test equipment.

1. From the Transfer menu, choose To. The dialog box shown in Figure C–10 appears.

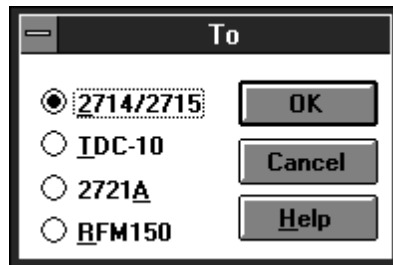

Figure C–10: The To dialog box

2. Select the option button of the instrument that you want to download the channel table to. The example selects the 2714/2715.
3. Choose the OK command button to download the channel table.
4. Repeat these steps for other instruments so that all of the equipment has the same channel table.

These are the basics that you need to use the Channel Table Editor application with the software application. The *Cautions* section warns you of traps that you can avoid. The *Overview*, on page C–15, explains the available commands.

Cautions

When creating or using a channel table, follow these cautions to ensure that the software functions properly.

Matching Channel Tables in the Software, Test Equipment, and the Cable System

The channel table used by the software must match the channel table in the equipment. Also, the channel tables used by the software and the equipment must match the cable system connected to the equipment. If any of the three do not match, measurements you take will be incorrect, errors will be returned, or the software will behave unpredictably.

The 2714 will not perform digital measurements, but uses the same channel table format as the 2715. If the software attempts to take a measurement on digital channels using the 2714, measurements returned will be incorrect, errors will be returned, or the software will behave unpredictably.

Channel Table Names

In order for the software measurements to execute properly, the channel tables in the test equipment must exactly match the channel table specified in the software Worksheet Header. If, at measurement time, the software detects that the channel table does not exist by NAME, in any of the test equipment that uses channel tables, the software loads the current channel table to the test equipment.

This scheme allows you to easily switch to different named channel tables as follows:

1. Choose Worksheet Info, from the Configure menu.
2. In the Channel Table group, select a new table from the combination box.
3. Choose the OK command button to end the worksheet Info dialog. At this point a new worksheet is created. A message appears, allowing you to save the old worksheet.
4. When a measurement executes on this new worksheet, the software will automatically select the new channel table in both the test equipment. If the named channel table does not exist in the test equipment, the channel table is loaded into the equipment before making the measurement.

The software detects channel table mismatches by comparing the channel table name only. It does not compare the actual contents of the channel tables. Therefore use caution when editing named channel tables. For instance, assume the current worksheet is using a channel table named MYSYSTEM.CHT and that this table exists in the test equipment. Now suppose the channel table is edited, using the Channel Table Editor (from the Create/Edit Channel Table command button on the Worksheet Info dialog box) to add channel 78, and then saved under the same name, MYSYSTEM.CHT. Upon returning to the software worksheet, notice that the new channel is not present in the spreadsheet. Also notice that the new channel will not be present in the MYSYSTEM tables in the test equipment. So that even if a new worksheet is created, which includes the edited channel table, the new channel will still not be accessible in the instruments for the measurements. This is because the software compares channel table names and not contents.

Use the following guidelines for editing existing channel tables:

If an existing channel table is edited in any way, it is easiest to save it under a different name. Then create a new worksheet to use this channel table.

If an existing channel table must be edited and saved to the same name, perform the following steps:

1. Start with the channel table as the current one in the worksheet. (Its name is in the Worksheet Header.)
2. Choose Worksheet Info, from the Configure menu. The current channel table is already selected in the Channel Table Group combination box.
3. Choose the Create/Edit Channel Table command button to start the Channel Table Editor.
4. The current table is in the editing buffer of the Channel Table Editor. Edit the table as required and then save the channel table, using the same name.
5. If a channel table using the same name currently exists in the instrument, delete it.
6. Use To, from the Transfer menu, to transfer the edited channel table to the test equipment.
7. Exit the Channel Table Editor and return to the software Worksheet Info dialog box.
8. Choose the Cancel button to return to the software worksheet.
9. Choose New, from the file menu, to create a new worksheet to use the “edited” channel table.

Out of Bounds Limits

The channel table fields have limits. If these limits are exceeded you will be able to open the channel table but will be given a warning that there is a problem with the file. Use the Limits Check, from the Transfer menu, to find the problems and correct them.

Independent Operation

The Channel Table Editor is an application that you can use independent of the software. However, do not do any Channel Table Loader operations while measurements are taking place using the software. Do not change or load a channel table while an instrument is using the table.

Updating Channel Table Names

If you enter the Channel Table Editor from the software via the Create/Edit Channel Table command button and you make a new channel table, the channel table list is not immediately updated in the Worksheet Info dialog box when you return to the software. You must close the dialog box and reopen it again before the new channel table appears in the list.

The software will not make changes to the channel table unless you create a new worksheet. This prevents you from corrupting data on the current worksheet.

T-Channels The STD Channel Table for the 271X contains T-Channels (channels below 50 MHz) but the std.cht does not contain T-Channels. If you want to make measurements using the T-Channels, you need to define a new channel table, load it into the 271X, and make the measurements using the new table.

NOTE. You can use CTLOADE with other Tektronix products, but the Cable TV RF Measurement Software supports only the 2714 and 2715. If you are using the Cable TV RF Measurement Software, ignore references to products other than the 2714 and 2715.

Downloading Channel Tables to a TDC-10 via RS-232

The following are the TDC-10 settings that must be used when downloading channel tables from a PC to a TDC-10 via the TDC-10 RS-232 port.

Status	OnLine
Baud Rate	(Same as selected in the Connections dialog box. See page C-26)
Parity	None
Flow Control	Hard
Output Term.	CR/LF or LF
Echo Mode	Off

Use a NULL-modem cable between the PC and the TDC-10. Check your PC and TDC-10 manuals to make sure that the cabling is compatible.

TV1350, EMFP, and Channel Tables

You cannot download channel tables into the TV1350 or the EMFP. When the instrument needs a channel frequency it looks it up and then uses the “Tune to Channel” command to tune the demodulator to the required frequency. Any changes made to a channel table are immediately reflected in the measurements made with the TV1350 or EMFP.

Channel Tables Provided

Channel tables provided with the software are read-only, since they represent channel tables pre-loaded in the equipment (271X, TDC-10, and 2721A). This prevents you from throwing off the alignment between a worksheet channel table and an instrument channel table. The only exception is STDOFST.CHT which is not associated with any instrument. If you must edit a channel table, you should rename it, being careful not to use a name from the list below. Table C-1 is a list of the standard channel tables provided with the Channel Table Editor.

Table C-1: Channel Table

From What Instrument	Channel Table Name	Contents/Function
TDC-10	B'CAST.CHT	North America VHF/UHF Broadcast channels
	CATV-STD.CHT	United States CATV standard channels (no T-Channels)
	CATV-HRC.CHT	United States CATV HRC (harmonically related carriers) channels
	CATV-IRC.CHT	United States CATV IRC (increment-related carriers) channels
	EUR-BG.CHT	European system B/G UHF/VHF and CATV
	EUR-I.CHT	European system I UHF
	JAPAN-M.CHT	Japan system M UHF/UHF
271X	CHINA-DK.CHT	China system D/K UHF/VHF
	STD.CHT ³	United States CATV standard channels (no T-Channels, frequency limited to channel 94)
	HRC.CHT	United States CATV HRC (harmonically related carriers) channels
2721A	IRC.CHT	United States CATV IRC (increment-related carriers) channels
	STNDRD.CHT	United States CATV standard channels (no T-Channels, frequency limited to channel 94)
	JAPAN_M.CHT	Japan system M UHF/UHF
	EUR_BG.CHT	European system B/G UHF/VHF and CATV
	EUR_I.CHT	European system I UHF
	EUR_I1.CHT	European system I UHF
none	CHIN_DK.CHT	China system D/K UHF/VHF
SDTOFST.CHT	United States CATV standard channels with common frequency offsets applied	

³ Note that the T-channels are not included in this channel table but they are included in the channel table with the same name in the 271X. This is because the TDC-10 cannot make measurements on the T-Channels. If you want to make measurements on the T-Channel using the software, you need to make a new channel table that includes the T-Channels and make the measurements using that channel table.

Overview

This section goes through each of the menu commands and gives a brief description of what they are and how they work.

Control Box

The control box menu (see Figure C–11) contains standard Windows commands used to manipulate the application window and change to other applications.

Figure C–11: The Control Box menu

Restore. The Restore command returns the Channel Table Editor application window to its previous size and position. It is often used to change an icon back into a window. It will also change the window between two different sizes and positions. It performs the same functions as the Restore command button (small box with both up and down arrows) on the upper right hand corner of the worksheet.

Move. Move allows different placements of the Channel Table Editor window. This is equivalent to clicking on the Title Bar and holding down the left mouse button to reposition the display. The Move command is only allowed if the application window is not at its maximum size.

To use Move with the keyboard:

1. Choose Move. (Press ALT+spacebar, then type m.)
2. Press the arrow keys until the window is in the desired position.
3. Press ESC to stop moving the window.

Size. Size allows you to change the size of the application window.

Minimize. The Minimize command changes the application to an icon. The application is still running but it is no longer the active window. The Channel Table Editor stays in exactly the same operating state as when it was converted

to an icon. This performs the same function as the Minimize button (small box with the down arrow) on the upper right hand corner of the worksheet. (See page 3–4.)

Maximize. The Maximize command changes the application from an icon back to the active window. This also changes a sized window into one that fills the entire display area. Maximize performs the same function as the Maximize command button (small box with an up arrow) on the upper right corner of the worksheet.

Exit. Closes the Channel Table Editor application window.

Switch To. The Switch To command changes from one running application to another.

Menu Bar The Menu Bar of the Channel Table Editor, see Figure C–12, provides access to all of the Channel Table Editor’s functions.

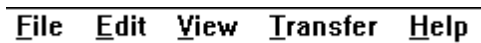

Figure C–12: The Menu Bar

File. The File menu, see Figure C–13, contains the basic windows file manipulation commands, shown below.

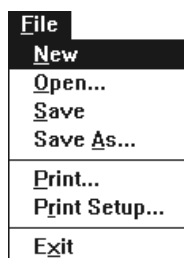

Figure C–13: The File menu

- **New.** New empties the channel table and gives you a blank channel table. Prompts for save if the current channel table has been modified.
- **Open.** Open loads a previously existing channel table. A dialog box prompts for a file. See Figure C–14.

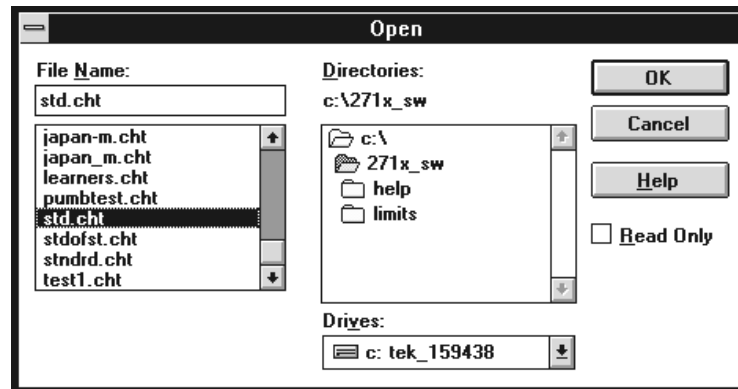

Figure C-14: The Open dialog box

- Save. Save the changes made to the channel table to the file specified in the main Window caption. If the channel table has no name, it will prompt you for one.
- Save As. Save As saves a channel table under a new name. See Figure C-15.

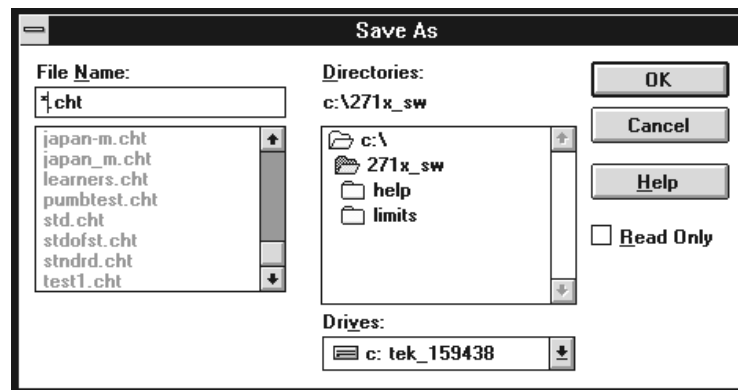

Figure C-15: The Save As dialog box

- Print. Prints out the current channel table. See the Windows User Manual for more information on this dialog box. See Figure C-16.

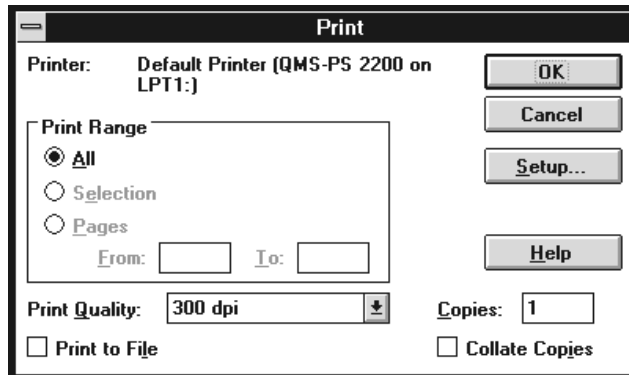

Figure C-16: The Print dialog box

- **Print Setup.** The Print Setup dialog box allows you to configure the printer as required. See Figure C-17. This is the same dialog box accessed through the Setup command button in the Print dialog box.

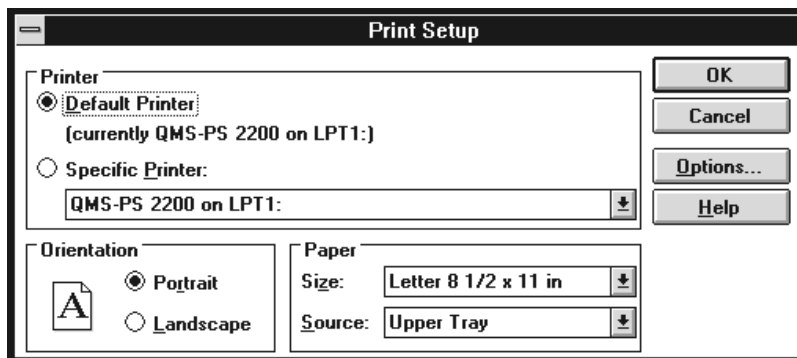

Figure C-17: The Print Setup dialog box

- **Exit.** Closes the Channel Table Editor application. Prompts for confirmation if the current channel table has been modified.

Edit. This menu, see Figure C-18, contains the commands used to modify the channel table. They include: Insert, Delete, Append, Copy Fields to End, Edit Table Info, and Sort.

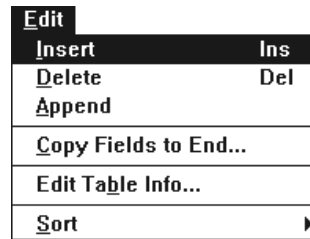

Figure C–18: The Edit Menu

- **Insert.** The same as Insert from the Button Bar. Insert places a blank row into the channel table (only the default values are filled in). The channel is placed just before the selected (active) channel.
- **Delete.** Removes the selected channel from the channel table. Same as Delete from the Button Bar. This command is only available when a channel has been selected.
- **Append.** Functions the same as Insert, except it adds the new channel to the end of the channel table.
- **Copy Fields to End.** This command allows you to copy the selected channel fields to all of the channels below the selected one in the channel table. See Figure C–19. Use this command to quickly make “universal” changes. This dialog box does take the View Fields into account. If a field is not in view, then it is not listed in the Available Fields list box.

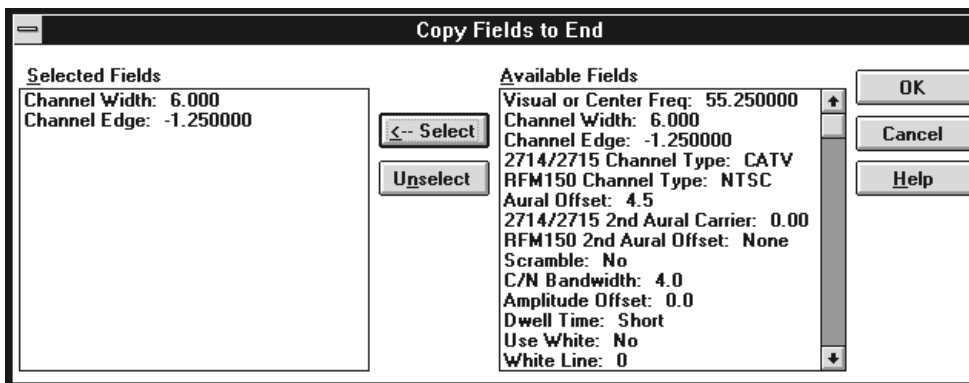

Figure C–19: The Copy Fields to End dialog box

- **Edit Table Info.** Edit Table Info opens the Edit Table Information dialog box filled with the information that is standard throughout the channel table. See Figure C–20.

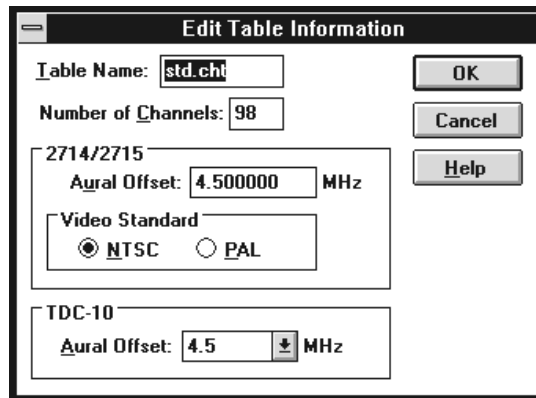

Figure C-20: The Edit Table Information dialog box

Table Name. The name of the channel table.

Number of Channels. The number of channels in the channel table. If you edit this number to increase the number of channels, blank channels are added to the end of the channel table. If you decrease the number of channels, the channels are deleted beginning from the end of the channel table. The maximum number of channels in the channel table is 500.

NOTE. The maximum number of channels that an instrument can handle is 200. Therefore, you can have 200 channels marked for Include in Transfer (see page C-31) and 300 more just for switcher information.

Aural Offset. The nominal difference between the visual and aural carriers. The 271X uses this parameter.

Video Standard. Either NTSC or PAL.

TDC-10 Aural Offset. The nominal difference between the visual and aural carriers. The TDC-10 uses this number.

- Sort. You can sort the channel table three ways:

- By Channel Number. Sorts the entire channel table using the channel number as the sort key.

- By Channel Frequency. Sorts the entire channel table by frequency.

- By Program. Sort the entire channel table by program.

View. This menu allows you to set the Channel Table Editor to only display the fields that are of current interest.

- Channel Table Fields. This dialog box allows you to only view the channel table fields that are of interest to you and hide the fields that are not relevant. Figure C–21 shows the dialog box and Table C–2 lists the fields available under each choice. You can mix and match fields to match your requirements. If no fields are selected, then only the fields that are always displayed are shown. If you are using the Cable TV RF Measurements Software for Windows, you need select only View 2714/2715 Fields.

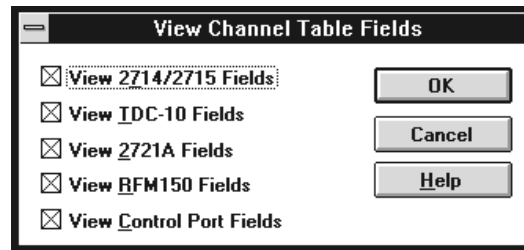

Figure C–21: The View Channel Table Fields dialog box

Table C–2: The Channel Table fields available from each group

	2714/ 2715	TDC-10	2721A	RFM150	Control Port	none
Channel Number	x	x	x	x	x	x
Program	x	x	x	x	x	x
Tag	x	x	x	x	x	x
Visual or Center Frequency	x	x	x	x	x	x
Channel Width	x					
Channel Edge	x			x		
2714/2715 Channel Type	x					
RFM150 Channel Type				x		
Aural Offset			x	x		
2714/2715 Second Aural Offset	x					
RFM150 Second Aural Offset				x		
Scramble	x			x		
RFM150 Carrier/Noise Bandwidth				x		
Amplitude Offset				x		

Table C-2: The Channel Table fields available from each group (Cont.)

	2714/ 2715	TDC-10	2721A	RFM150	Control Port	none
Dwell Time				x		
Use White	x					
White Line	x					
Use Quiet	x					
Quiet Line	x					
Use ICR	x					
ICR Test Line	x					
Video Polarity	x					
Sync Polarity	x					
Test Pulse Offset			x			
Offset Frequency			x			
Include in Transfer					x	
Switcher Control String					x	

Transfer. The Transfer menu loads the channel table into the test equipment and can also extract or delete channel tables from the instruments. The commands available from the Transfer menu are shown in Figure C-22.

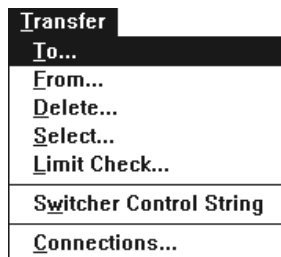

Figure C-22: The Transfer Menu

- To. Takes the current channel table and loads it into the selected test instrument. See Figure C-23.

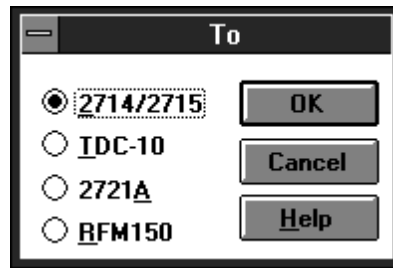

Figure C-23: The To dialog box

NOTE. If the channel table is currently in use by the instrument, this command is refused.

- From. Extracts a previously existing channel table from a piece of test equipment and puts it in a format the Channel Table Editor can use. It prompts for confirmation if the current channel table has been modified, but not saved to a file, since it will be overwritten during this operation. See Figure C-24.

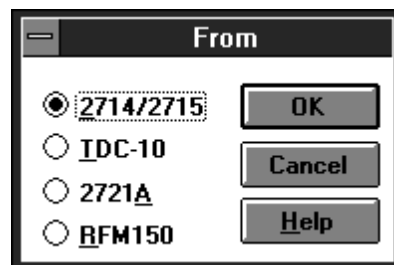

Figure C-24: The From dialog box

After an instrument has been selected, the dialog box shown in Figure C-25 appears. It lists all of the channel tables currently in the instrument. Select which channel table you want copied from the instrument, then OK. The channel table is then copied from the instrument to the Channel Table Editor window.

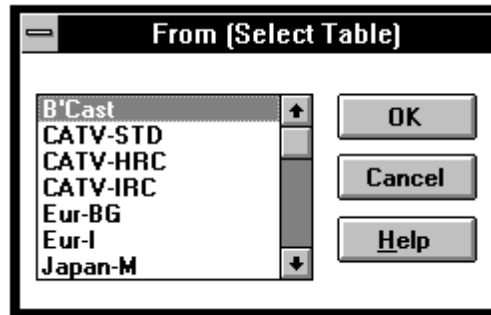

Figure C-25: The From (Select Table) dialog box

- Delete. Deletes a channel table from an instrument. See Figure C-26.

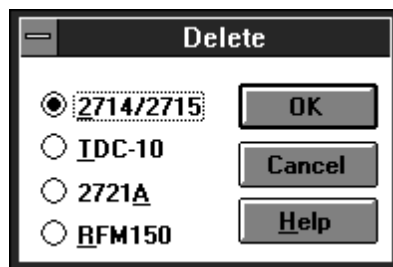

Figure C-26: The Delete dialog box

Once an instrument is selected, then the dialog box shown in Figure C-27 appears. Notice this list is different than the one in Figure C-26 for the From command. The From command lists all of the channel tables, while the Delete command only lists user-created channel tables. This prevents accidentally erasing built-in channel tables.

NOTE. *If the channel table is currently in use by the instrument, this command is refused.*

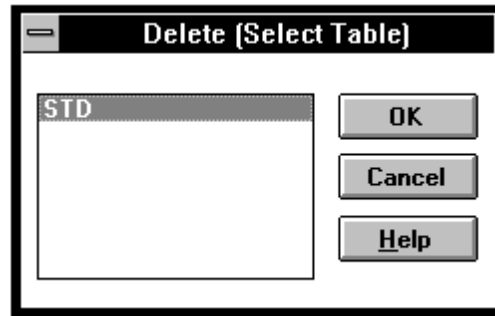

Figure C-27: The Delete (Select Table) dialog box

NOTE. The 2721A will not delete a channel table except from its front panel.

- **Select.** This command allows you to make a specific channel table in an instrument active. First you select the instrument from the Select dialog box. Then you select the desired channel table from the displayed list.

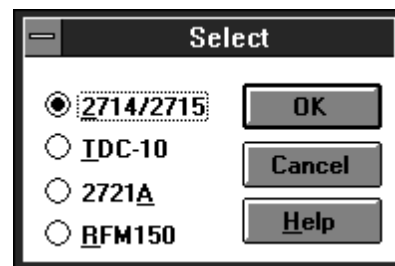

Figure C-28: The Select dialog box

To update a channel table that is in use, do the following steps:

- a. Select a channel table other than the in use table that you intend to update
 - b. Delete, from the instrument, the channel table that you intend to update
 - c. Load the updated channel table into the instrument
 - d. If desired, select the updated channel table in the instrument
- **Limit Check.** Limit Check checks all of the channel table data for compatibility with one or more instruments. If any problems are found with the channel table data, a message box is displayed describing the first problem found. See figures C-29, C-30, and C-31.

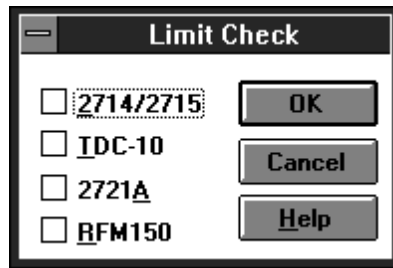

Figure C-29: The Limit Check dialog box

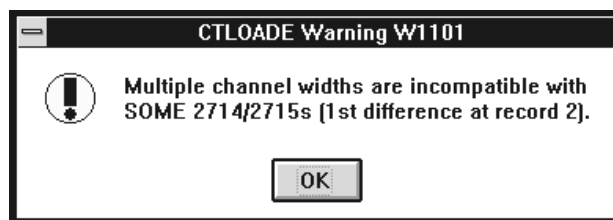

Figure C-30: Warning message that multiple channel widths are incompatible with some 2714 and 2715 instruments

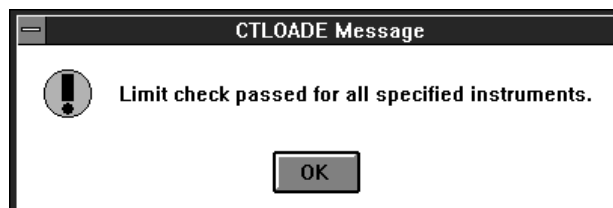

Figure C-31: Limit Check passed message

- Switcher Control String. The Switcher Control String command allows you to test the command string entered in the Switcher Control String field for the selected channels. When you select this command it runs the command in the Switcher Control String field. You can then check your switcher control panel to make sure that the appropriate switches took place.

Please see *Switcher Control String* on page C-31 for more information on controlling a switcher.

- Connections. Use the Connections dialog box (shown in Figure C-32) to set the GPIB and RS-232 port addresses for the instruments in the Channel Table Editor. These addresses are for loading and retrieving channel tables in the test equipment and for controlling the switcher. If the switcher settings

were correct in the software application they will not need to be edited here. (Any changes in this dialog box affect both applications.).

NOTE. To ensure proper operation and prevent software conflicts, verify that all ports and GPIB addresses are unique and match the addresses set in the instruments. The ports and addresses must be unique for both the Cable TV Software and the Channel Table Editor.

Instrument	Connection Type	Address	Baud Rate	COM Port	Flow Control	Parity	Stop Bits	Data Bits	Delay
2714/2715 Spectrum Analyzer	RS-232	GPIB Address: 0	4800	1					
TDC-10 Downconverter	RS-232	GPIB Address: 2	9600	1					
2721A Sweeper				1					
RFM150 Signal Level Meter			9600	2					
Switcher Control Port			9600	3	NONE	None	1	8	1

Figure C-32: The Connections dialog box

Help. The Help menu contains access for on-line help:

- Contents. Contents displays information about Channel Table Editor, including a description of the main window.
- About. Displays the version number and copyright information. See Figure C-33.

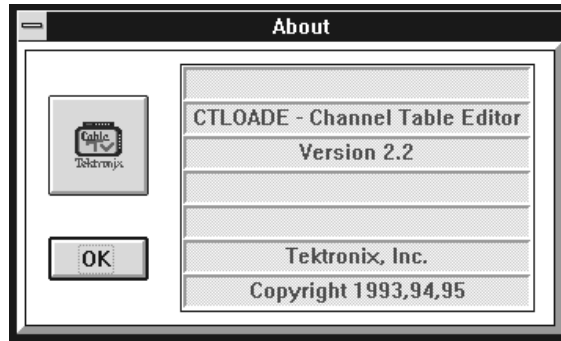

Figure C-33: The Channel Table Editor About dialog box

Button Bar

	Open	Opens an existing channel table. Same as Open from the File menu. (See page C-16.)
	Save	Updates the channel table information. Same as Save from the File menu. (See page C-17.)
	Insert	The same as Insert from the Edit menu. (See page C-19.)
	Delete	The same as Delete from the Edit menu. (See page C-19.)
	Copy Fields	The same as Copy Fields to End from the Edit menu. (See page C-19.)
	Edit Table Info	This information is the same for every channel of a channel table: the Aural Offset, Channel Width, and the Color System. As an example, you cannot have both NTSC and PAL channels in one channel table. This command button is the same as double-clicking on the Table Information list box or choosing Edit Table Info, from the Edit menu. (See page C-19.)
	View Fields	Same as Channel Table Fields from the View menu. (See page C-21).

Channel Table Fields

Chan # (Channel Number). The commonly known number of this channel.

Program. A 6-character identifier for the channel, used for the call letters or abbreviated name for the channel.

Tag. A 3-character designation for the channel, such as “AA” or “2-B”. This is used by the 2721A. It must be uppercase alphanumeric (0-9 and A-Z; space is OK as long as there are additional valid characters).

Visual or Center Freq. For an analog channel, the visual carrier frequency. For a digital channel, the center frequency of the channel.⁴

Channel Width. The width of the channel. 2714s and 2715s with firmware version 09.29.94 and earlier, have a single global channel width. To send a channel table to one of these instruments, all channel widths must be the same.

Channel Edge. The frequency difference between the visual or center frequency and the lower bound of the frequency allocation. For example, for analog channel 2 in the USA, the Visual or Center Freq is set to 55.25 MHz, the Channel Edge is set to -1.25 MHz, and the Channel Width is set to 6.0 MHz. For digital channels, the Channel Edge should be $-\frac{1}{2}$ of the Channel Width. For example, a digital channel centered between 57 and 60 MHz should have the following values in the channel table: Visual or Center Freq set to 58.5 MHz, Channel Width set to 3 MHz, and Channel Edge set to -1.5 MHz.

2714/2715 Channel Type. The type of signals transmitted on this channel, either: CATV, FM, or DIGITAL. This field is only for the 2714/2715.

RFM150 Channel Type. The type of signals transmitted on this channel. This field is just for the RFM-150.

Aural Offset. The nominal difference between the visual and aural carriers. This is a single channel aural offset.

2714/2715 Second Aural. The offset between the visual carrier and the second aural carriers. This value must be at least 200 kHz above the first aural carrier and below the channel edge. Only used by the 2715 and firmware version 1.12.94 and later of the 2714.

RFM150 Second Aural. The nominal difference between the visual and aural carriers. This is the second channel aural offset. Only used by the RFM-150.

⁴ The Cable TV RF Measurements software does not support channel frequencies higher than 1.8 GHz.

Scramble. Whether or not this channel is scrambled.

RFM150 C/N (Carrier to Noise) Bandwidth. This is the bandwidth used to compute the Carrier to Noise calculations. Only used by the RFM-150.

Amplitude Offset. The offset applied to the Visual Carrier Level readings on this channel.

Dwell Time. The amount of time that should be spent gathering data. Video format determines the dwell time.

Use White. Selects whether the white line or the whole field should be used in the amplitude measurements.

White Line. The location of the white line.

Use Quiet. If Use Quiet is NO, then the instrument will auto search for unmodulated lines on which to make Carrier to Noise and CSO measurements. If Use Quiet is YES, then the instrument will use the line number supplied in the Quiet Line field. (2715 only.)

Quiet Line. Selects the quiet line in the video signal used for making the Carrier to Noise and CSO measurements. It must be between 4 and 1023 (4 is the lower limit for PAL and 7 is the lower limit for NTSC). (2715 only.)

Use ICR. The ICR measurement should be made using the specified test line. If Use ICR is NO, this measurement is skipped. If you attempt to make a measurement on a channel with Use ICR set to NO, the instrument will try to execute the measurement, but color the results cell blue to indicate that there was a problem with the measurement. (2715 only.)

ICR Test Line. The location of the ICR test line in the video signal. This line number is placed in the Notes Field for the measurement results. The test line can be either multiburst or Phillips ghost canceling signal. You can change the ICR Test Line from the 2715 front panel, and the value will be stored in the instrument channel table. (2715 only.)

Video Polarity. Polarity of the video signal.

Sync Polarity. Polarity of the sync pulse.

Test Pulse Offset. The frequency offset applied to the test pulses from the 2721A in MHz. (Used by the 2721A only.)

Offset Frequency. Indicates whether the indicated visual carrier frequency is at, above, or below the nominal visual carrier level.

Include in Xfer (Transfer). If this field is marked Yes (it is usually yes when using the Cable TV Software), then the channel information is transferred to the RF instrument during a channel table load. All measurements are available. If this field is marked No, then this channel is not loaded in the RF instrument and the RF measurements are not available from the software. These cells are grayed out as shown in Figure C–34. (Channel 2 was not included in the transfer.)

	Vis Car Lev	Vis Car Frq	Aur Car Lev	Aur Car Frq	2nd Aur Lev	2nd Aur Frq	Avg Pwr	C / N	D / U	C S O	C T B	X Mod	A C L	I C R	H U M	Mod Dep	Aur Dev			
2																				
3																				
4																				

Figure C–34: The Global View from the software application.

Switcher Control String. This string (with a maximum of 110 characters) is used to control a connected switcher (it is usually unused when using the Cable TV Software). If there are any commands in this string they are executed prior to the software making any measurements. This software release supports Pesa and Grass Valley Group (GVG) switchers (and others). Both switchers require slightly different control strings.

The key to the switcher string is that a backslash and the next two numbers are always the ASCII character values in hex. For example: \02 is control B (important for the GVG switcher), \27 is Escape (important for the Pesa), and \13 is Return or Enter. All characters can be entered as ASCII strings if desired.

Another important code is \FF. This is the Pause Delimiter. Whenever this code is encountered the switcher pauses for the amount of time set in the Connections dialog box (see pages C–26 and C–27).

- GVG Switcher Control. For a GVG switcher, a typical command string looks like:

```
\020094
```

\02 is control B telling the switcher to switch. It must be 02.

00 is the address of the switcher. It is always 2 bytes.

9 is the video switch. It is always one byte.

4 is the audio switch. It is always one byte.

- Pesa Switcher Control. When sending controls to a Pesa, remember that you are emulating a terminal and that you are working blind. Because the Pesa switcher uses a hierarchical menu scheme, the typical Pesa string is more complex. For a Pesa switcher, the typical string looks like:

\27N\27N\27N\27N\27N\27N\27N\27N\27N\27N\27N\27N\27Y\13B\133\134\13

\27N is Escape and No. The long string of \27N is to guarantee that you are at the top of the menu hierarchy before you begin to give commands. When writing your own strings, it is strongly recommended that you use at least 15 of these to avoid problems.

\27Y tells the switcher that you are ready to start.

NOTE. *Although it is not shown here, a user name and password could be entered here, because you are at the initial login screen. This is not always necessary; it depends on how your particular switcher is set up.*

\13 is an ASCII return.

B is the command for switch.

\13 is an ASCII return to accept the switch command.

3 tells the switch the destination line; in this case it is line 3. (This could be any number.)

\13 accepts the destination line.

4 tells the switcher the source line; in this case it is line 4. (This could be any number.)

\13 accepts the line and the switch is complete.

Appendix D: FCC Measurements

NOTE. This chapter emphasizes United States-specific applications.

The methods given in this chapter are suggestions. It is your responsibility to comply with FCC requirements.

This chapter discusses how to perform FCC Headend and Field measurements. Use it as a starting point to help you define your own procedures to meet FCC Measurement requirements. You need to be familiar with the following concepts:

- Configuring Worksheets
- Defining Measurement Sequences
- Generating 2714/2715 UDP
- Getting 2714/2715 Stored Results
- Importing/Exporting Measurement Results
- Viewing Results
- Using the Clipboard

Organizing Worksheets and Measurement Results

The FCC testing requirements result in large numbers of measurement results, even for modest systems. Organizing these results in a reasonable way allows for quick access to the results for verification, analysis, and reporting. The directory structure shown in Figure D-1 is a good example of how to organize FCC performance test results. The remainder of this chapter describes how to create this structure, fill it with test results, and access the results for verification, analysis, and reporting.

For example, create the directory structure shown in Figure D-1, using the Windows File Manager. Begin this directory tree anywhere, such as your 271X_SW directory, but not in your LIMITS directory for the software. It is good practice not to put anything in the Limits directory except Limits files.

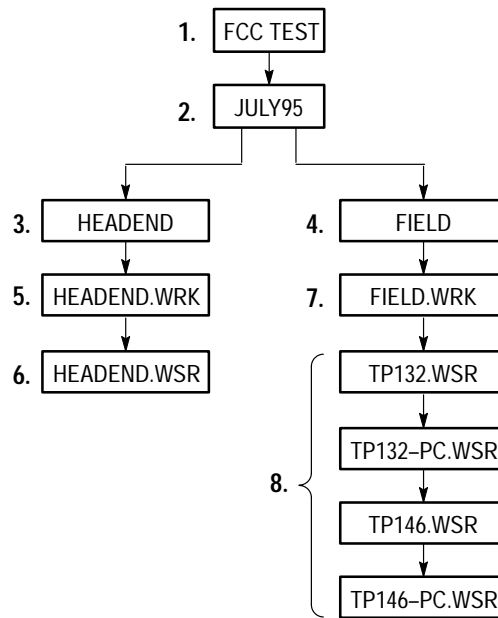

Figure D-1: Organization of files for logical record keeping

1. FCCTESTS is a directory that contains all of the FCC type measurement results.

Group each test session by the month and year performed. A test session is defined as all the FCC required twice-yearly performance tests for a particular system.

2. JULY95 is a sub-directory of the FCCTESTS directory that contains all of the measurement results for July of 1995.

Group the performance tests by those required at the Headend (output of modulating or processing equipment) and those required at the field test sites (for example, subscribers' terminals).

3. HEADEND is a sub-directory of JULY95 that contains the results of the Headend measurements for that month. (Notice that there are no files above this level – only directories.)
4. FIELD is a sub-directory of JULY95 that contains all of the field measurements made that month. (Again, notice that there are no files above the level – only directories.)
5. HEADEND.WRK is the worksheet used to define, control, and collect results for this Headend test session.
6. HEADEND.WSR contains the actual results from this Headend test session.

7. FIELD.WRK is the worksheet used to define, control, and collect results for this field test session.
8. The rest of the files are the actual measurement results from the TP132 and TP146 test Sites (Test IDs) collected during this session.

FCC Headend Measurements

The FCC Headend measurement requirements consist of a series of RF measurements taken on a set of channels at the Headend.

The following describes how to use a Measurement Sequence to perform all the required Headend measurements and how to collect and present the measurement results.

Configure a New Worksheet

Configure a new worksheet to match the system and testing methods.

1. Choose New, from the File menu.
 - Set the Channel Table and Site name to match the system. For example, use STD.CHT for Channel Table and Headend name for Site.
2. Set up the worksheet items listed below from the Configure menu:
 - Test ID – Set to a test session identifier or operator name such as: “Headend Test 7-16-1995”.
 - Preferences – Measurement History is not required for this example so set it to Keep Last Result Only.
 - Measurement Limits
 - Measurement Setups

Define the Measurement Sequence

Define the Measurement Sequence used to execute the required measurements.

1. Choose Measurement Sequence, from the Configure menu.
2. Define the measurements by choosing the FCC Headend Msmts command button. This provides a method to easily select the required measurements. Carrier Levels and Frequencies are automatically selected for ALL channels.
3. Select specific test channels for the FCC measurements using the Select command button. These are the system-specific test channels chosen to comply with the FCC regulations on number of test channels based on system frequency limit.

4. Select the OK button when the selected test channel list is correct. The Measurement Sequence dialog box displays the selected FCC Headend measurements.
5. Define the Measurement Sequence execution time parameters by choosing the Edit Time Parameters command button.
6. Set it up to run immediately, 1 time.
7. Select OK to return to the Measurement Sequence dialog.
8. Select OK to return to the worksheet.
9. Execute the Measurement Sequence using the Exec Seq command button on the Button Bar, or Measurement Sequence from the Measure menu.
10. The Measurement Sequence executes the FCC Headend measurements.
11. When the sequence is complete, answer Yes to turn on the Measurement Sequence View filter. The worksheet displays only the results from the Measurement Sequence just completed (the FCC Headend performance tests).

**Summarize the
Measurement Sequence
Results**

1. Choose Global View, from the View menu, to look for measurement cautions and/or alarms.
2. Display a Status Report by selecting all of the cells in the Global View and choose the Results Detail command button.
3. Optionally print the report using the Print button.
4. Choose Close to leave the Status Report.
5. Choose Close to leave the Global View.
6. Choose Export, from the File menu to save the measurement results to a results file for archiving and importing to other report tools.
 - In the directory list box select: FCCTESTS/JUL95/HEADEND
 - In the File Name, enter HEADEND.WSR.
 - Choose OK to export the results.
7. Optionally, use Select All and then Copy, from the Edit menu, to copy the results to the Clipboard for transfer to other tools, (such as MS-Excel and MS-Word). Once the results are exported or copied, use other data analysis tools (such as MS Excel) to generate complete FCC Proof Reports.

Save the Worksheet Use Save As, from the File menu, to save the worksheet for future reference.

1. Choose Save As, from the File menu.
2. In the directory list box, select FCCTESTS/JUL95/HEADEND.
3. In the File Name box enter HEADEND.WRK.
4. Select OK to save the worksheet.

FCC Field Measurements

The FCC field measurement requirements consist of a series of RF measurements taken on a channel set at various points in the system. Since the 271X Spectrum Analyzer can make the required measurements, the following describes how to define and use 271X User Defined Programs (UDPs from Measurement Sequences) to perform the field measurements and how to collect and present the measurement results.

FCC field testing uses three separate UDPs: one for the pre-converter performance tests, one for the post-converter performance tests, and one for the visual carrier 24-hour variation and 30M Carrier Level Performance Test.

Use the three UDPs at each of the required test Sites. Note that since the measurement setup parameters (for example, external attenuation/amplification) are loaded into the UDPs, these parameters are set the same for each test Site. If each Site needs different parameters, create separate UDPs for each test Site. For example, the external attenuation/amplification setup defines the test point loss for the Carrier to Noise measurements. The FCC requires levels measured at the subscriber terminals and at the end of cable drops (locations with 0 dB offset).

Using the UDP measurement method described, remove the 2714 or 2715 from the software and take it to the various test Sites for measurement execution and storage of results (in the 271X NVRAM). Later, reconnect the 271X to the software for results collection and presentation.

Define the FCC Field Measurements Post-Converter Worksheet Configure a new worksheet to match the system and testing methods used for the FCC Post-Converter measurements. Use File/New and set up the worksheet items listed below.

NOTE. Measurements taken at the output of the converter require a Channel Table that retains the channel identifier (channel number) but has the visual carrier frequency for each channel set to the output visual carrier of the converter. The procedures below assume that the STD.CHT Channel Table is the primary table and the post-converter table exists as STD_PC.CHT (Standard Table, Post-Converter).

(You must create STD_PC.CHT to fit your own needs.)

1. Worksheet Info. Select the Post-Converter Channel Table, STD_PC.CHT, in the Worksheet Info dialog.

NOTE. Define the Site name later from the 271X front panel at each test Site.

2. Preferences. The Pause on New Channel preference can be used to allow manual tuning of the set top converter for each new test channel.
3. Measurement Setups. Whatever is required for your system and test methods.

NOTE. This worksheet is only used to define the FCC Post-Converter UDP and will not be saved. Therefore, it is not necessary to define measurement limits at this time.

Define the Post-Converter UDP

1. Set the Test ID for the worksheet to “FCC Post-Converter” using the Test ID button on the Button Bar, or Test ID from the Configure menu.
2. Choose Measurement Sequence, from the Configure menu.
3. Define the measurements by selecting the FCC Post-Converter button.
 - a. Carrier Levels and Frequencies are automatically selected for ALL channels.
 - b. Select the specific test channels in the Select Channels group using the Select command button. These are the system specific test channels chosen to comply with the FCC regulations on number of test channels based on system frequency limit. Select the channels that require these additional measurements:
 - Carrier to Noise
 - CTB
 - CSO

- Cross-Modulation (coherent disturbances)
 - Hum
- c. Select the OK button when the selected test channel list is complete. The Measurement Sequence dialog box displays the selected FCC Post-Converter measurements.
4. Define the Measurement Sequence execution time parameters by selecting the Edit Time Parameters command button.
 - a. Set to run immediately, 1 time.
 - b. Select OK to return to the Measurement Sequence dialog.
 5. Create a 2714/2715 UDP from the current Worksheet and Measurement Sequence setup using the Create 2714/2715 UDP button.
 - a. Enter FCC Post-Converter for the UDP title and select OK.
 - b. The UDP is created and loaded into the 271X.
 - c. Verify that the selected Channel Table (STD_PC.CHT) exists in the 271X. This is not done automatically at UDP generation time — it must be explicitly done using the Channel Table Loader (see Appendix C).
 - d. Select OK to return to the Worksheet.

Define the Pre-Converter Worksheet

Use New, from the File menu, to select the STD.CHT Channel Table. This will result in a new worksheet being created (note that the worksheet used to define the FCC Post-Converter UDP was only necessary for that task and does not need to be saved). Configure the items listed below for the new worksheet to match the system and testing methods:

- New (Channel Table)
- Preferences. (For example, select “Pause on New Channel” if an external preselector is used. This allows for manual tuning of the preselector for each channel.)
- Measurement Limits. Limits are not formally part of the generated UDP but are defined here to support importing the measurement results.
- Measurement Setups. (Make sure that the required test channels have In-Channel Response set to RF measurement method.)

NOTE. Define the Site name later from the 271X front panel at each test Site.

**Define the Pre-Converter
UDP**

1. Set the Test ID for the worksheet to FCC Pre-Converter using the Test ID button on the button bar, or Test ID from the Configure menu.
2. Select Measurement Sequence, from the Configure menu.
3. Begin with an empty sequence, by selecting the Clear Sequence command button.
4. Define the measurements by selecting the FCC Pre-Converter button. This selection provides an easy method to select the required measurements:
 - a. Carrier Levels and Frequencies are automatically selected for ALL channels
 - b. The FCC Amplitude Characteristic measurement is selected for all the test channels in the Selected Channels list box. Since we are setting up a UDP, In-Channel Response is selected for each selected channel.
5. Select the specific test channels in the Select Channels group using the Select button. These are the system specific test channels chosen to comply with the FCC regulations on number of test channels based on system frequency limit.
6. Choose the OK button when the selected test channel list is correct. The Measurement Sequence dialog box now displays the selected FCC Pre-Converter measurements.
7. Define the Measurement Sequence execution time parameters by selecting the Edit Time Parameters command button. Set to run immediately, 1 time.
8. Select OK to return to the Measurement Sequence dialog.
9. Create a 2714/2715 UDP from the current Worksheet and Measurement Sequence setup using the Create 2714/2715 UDP button.
 - a. Enter “FCC Pre-Converter” for the UDP title and select OK. This creates the 2714/2715 UDP and loads it into the 271X.
 - b. Verify that the selected Channel Table (STD) exists in the 271X. This is not done automatically at UDP generation time — it must be explicitly done using the Channel Table Loader (see Appendix C).
 - c. Select OK to return to the Worksheet.

**Define the UDP for Visual
Carrier Level and Level
Variation (30M)
Measurements**

- Define the Measurement Sequence for the visual carrier level and level variation (30M cable) measurement.
1. Set the Test ID for the worksheet to “FCC Visual Level/Var (30M)” using the Test ID button on the Button Bar, or Test ID from the Configure menu.

2. Optionally, if any measurement setups or preferences need changing (based on system test methods), enter the new parameters using Measurement Setups and Preferences, from the Configure menu. For example, the Pause for New Channel preference may have been selected for the pre-converter measurements (assuming the use of an external preselector). Now, for the visual level and level variation measurements, you are not likely to want to pause on each new channel.
3. Choose Measurement Sequence, from the Configure menu.
4. Begin with an empty sequence by choosing the Clear Sequence command button.
5. Define the measurements by choosing the 24 Hour Test command button. This selection provides easy selection of the required measurements. (Carrier Levels and Frequencies are selected for ALL channels)
6. Define the Measurement Sequence execution time parameters by selecting the Edit Time Parameters command button.
7. Verify that Run Immediately, Run 4 Times, and Repeat Interval = 6 Hours are selected. These parameters are set automatically when using the 24 Hour Test button.
8. Select OK to return to the Measurement Sequence dialog.
9. Create a 2714/2715 UDP from the current Worksheet and Measurement Sequence setup using the Create 2714/2715 UDP command button.
 - a. Enter “FCC Visual Level/Var (30M)” for the UDP title and select OK. This creates the UDP and loads it into the 271X.
 - b. Verify that the selected Channel Table (STD) is loaded in the 271X. This is not done automatically at UDP generation time — it must be explicitly done using the Channel Table Loader (see Appendix C).
 - c. Select OK to return to the Worksheet.
10. Use Save As, from the File menu, to save the worksheet for future reference.
 - a. In the directory list box select FCCTESTS/JUL95/FIELD
 - b. In the File Name box enter FIELD.WRK.
 - c. Select OK to save the worksheet.

Execute the UDPs at Each Test Site

Once the UDPs are defined and loaded, the 271X can be removed from the Cable TV RF Measurements Software for Windows package and taken independently to each test Site for measurement execution and results collection. (Remember to load the correct Channel Tables into the 271X.)

The 271X can typically store a full day of test results. However it is best to remove all currently stored measurement results before executing the UDP at the first test Site. See the 271X manual for more information on its measurement storage capacity. Also, you can create more on-board storage capacity by removing additional items such as stored settings and waveforms, unused Channel Tables, and so forth from the 271X NVRAM. See the 271X User Manual for specifics on these operations.

1. At each test Site, first enter the Site name into the 271X using the 271X front panel keys (see the 271X User Manual for more information). This allows tagging each measurement result with the correct measurement Site. Use these Site name tags to encapsulate measurement results by individual Sites. For this example, we are collecting results at only 2 test Sites (TP132 and TP146). The FCC requires a minimum of 6 test Sites; for explanation purposes we are only using two. Enter Site name “TP132” before starting any UDPs at the first Site, and “TP146” at the second Site.
2. After entering the Site name, execute each UDP, by selecting the UDP name in the 271X USER DEF menu. The 271X will sequence through the measurements and store the results. (The UDP automatically stores all measurement results in the 271X NVRAM.) Depending on the chosen preferences and measurement setups, the 271X may present various prompts for user action during the execution of the UDP.
3. Repeat item 2 for the second test Site. Remember to enter the new Site name in the 271X.

Collecting and Presenting Measurement Results

1. When finished collecting data at the test Sites, re-connect the 271X to the Cable TV RF Measurements Software for Windows package.
2. Open the Worksheet used to create the FCC field test UDPs using Open, from the File menu.
 - a. In the directory list box select FCCTESTS/JUL95/FIELD.
 - b. In the File Name box enter FIELD.WRK.
 - c. Select OK to open the worksheet. Check that the Channel Table is STD.CHT. If it is not, select that Channel Table before continuing. Also, for the importing of results, as described below, enable Measurement History. Select the Collect History button in the Measurement History group of the Preferences dialog box, from the Configure menu.

Retrieve the Stored Results. Use the following procedure to retrieve stored results:

1. Retrieve the stored FCC field test results from the 271X using Get Stored Results from 2714/2715, from the Measure menu.
2. The the software will retrieve all measurement results from the 271X and present a directory of results grouped by Site name and Channel Table name. The listed Sites should match the 2 test Sites (TP132 and TP146) and the Channel Table names should match the system (STD and STD_PC.CHT for this example).
3. Use Export button to save each group of results into separate results files, as shown in Table D–1, for later importing into the worksheet or other tools (such as MS-Excel and MS-Word).

Export the results groups as follows:

Table D–1: How the results are exported from the 271X

Site	Channel Table	Results File
TP132	STD	TP132.WSR ¹
TP132	STD_PC	TP132_PC.WSR ²
TP146	STD	TP146.WSR ³
TP146	STD_PC	TP145_PC.WSR ⁴

¹ FCC Pre-Converter and Visual Level/Var (30M) results for TP132.

² FCC Post-Converter results for TP132.

³ FCC Pre-Converter and Visual Level/Var (30M results for TP146.

⁴ FCC Post-Converter results fro TP146.

- a. From the directory list box select: FCCTESTS/JUL95/FIELD.
- b. In the File Name box enter the Results File names as shown above for each results group.
- c. Note that the Import button can be used to load results into the worksheet after the results have been exported to a results file. (Import, from the File menu, can be used the same way.)
 - Worksheets always contain results for a single Site and single Channel Table. This effectively encapsulates the results into the particular measurements taken at a particular Site.

- Grouping of results on a per Site basis implies that results from several Sites must be imported and summarized individually on a Site by Site basis.
 - d. For this example we will use the File/Import menu item to load, analyze, and report the measurement results. Select Close to return to the worksheet.
4. Now that the FCC field test results have been retrieved from the 271X and stored into results files, we have all the measurement results analysis and summarization capabilities of the software at our disposal. First, import the results from TP132 using File/Import.
- a. Choose Import, from the File menu.
 - b. From the directory list box select: FCCTESTS/JUL95/FIELD.
 - c. In the File Name box, enter TP132.WSR.
 - d. Select OK to import the results.
 - We want to make the worksheet Site name match the Site name of the results we are importing. Therefore, select Yes when prompted about changing worksheet Site to match import Site. (This prompt will appear only if the worksheet Site does not match the Site of the results being imported.)
 - The 271X stores only the channel number as a channel ID. The software stores Channel Number, Letter (Tag), Program Name, and Nominal Visual Carrier Frequency. Therefore, a channel mismatch message is displayed. Select the “Use blank channel information as wildcards” option button in the Import Channel Criteria group. This will allow importing of all appropriate results without further prompts. Select the Use Channel Results button to continue.
 - e. The results from TP132.WSR are loaded into the worksheet. These are the FCC Pre-Converter and FCC Visual Level/Var (30M) results. To import the FCC Post-Converter results, repeat steps a-d above using File Name TP132_PC.WSR. Note that the Site name override prompts are not presented since the Site name is the same as the results previously imported.
 - f. Answer Yes to the prompt about Channel Table name mismatch. We want to import the results regardless of whether they were generated with std.cht or std-pc.cht.

NOTE. *The FCC Post-Converter results were generated using the special post-converter Channel Table as described above. Here we are importing those results into a worksheet that uses the normal STD Channel Table. This is acceptable because the 271X stores only the CHANNEL NUMBER as the channel identifier and therefore all the results are placed into the correct spreadsheet cells without conflict. However, since the “Post-Converter” Channel Table we used had all the visual carrier frequencies set to a single value, the counted visual carrier frequencies for the FCC Post-Converter results will reflect that one single channel frequency value and will not match the STD Channel Table values. This will result in alarm status for the visual carrier frequency results for the Post-Converter measurements. Therefore, a worksheet status report done without any Test ID Results view filter in place will result in unwarranted alarms for the visual carrier frequency results. The remainder of the procedure describes how to use the Test ID Results view filter to prevent this situation.*

5. At this point all the measurement results for Site TP132 have been loaded into the worksheet. Remember that each set of results (as generated by the FCC Pre-Converter, FCC Post-Converter, and FCC Visual Level/Var (30M) UDPs) has been tagged with a different Test ID. The results from each UDP can be viewed separately using the View/Test ID Results menu item.
6. Select FCC Pre-Converter for the worksheet Test ID.
7. Use View/Test ID Results to enable the Test ID Results view filter.
8. The displayed results are now only those generated from the FCC Pre-Converter UDP at test Site TP132.
9. The Global View (from the View menu) can be used to pinpoint trouble channels. The Status Report and Results Detail screens can be used to further analyze data. Copy, from the Edit menu, and Export, from the File menu, can be used to transfer data or results files to other analysis tools.
10. Once the results are copied or exported, other data analysis tools (such as MS Excel or MS Word) can be used to generate complete FCC Proof Reports.
11. Steps 3 through 10 can be repeated as needed for each set of results.

Results from other test Sites can be imported and analyzed using the same procedure.

Appendix E: Files

This appendix covers the following topics:

- Approximate file sizes
- Naming conventions
- Starting the software with special worksheets
- Adding information to the Help files
- Using worksheets from older versions of the Cable TV RF Measurements Software for Windows
- Using Cable TV RF Measurements Software for Windows and CSS150 together
- How to archive worksheets
- The 271X_SW.INI file

Approximate File Sizes

Table E-1 lists the approximate file sizes.

Table E-1: Files and their approximate sizes

File	Contents	Size
Worksheet File (*.wrk)	One measurement for each of the 20 measurement types for 200 channels	364 K
Channel Table File (*.cht)	200 channels (no Switcher Strings)	55 K
Limits File (*.lim)	All measurements have Caution and Alarms values. Where appropriate, they are for Upper, Lower, or both Limit values	1.4 K

The amount of other information contained in the worksheet, such as measurement notes, large worksheet descriptions, and so forth, reduces the number of possible measurements.

Naming Conventions

The software has very few restrictions on its file names. There are defaults, and it is good practice to use them to avoid confusion. All worksheets should end in “.wrk” and all exported data results should end in “.wsr”. Table E-2 gives the general conventions.

Table E-2: Software file types and their naming conventions

Type of File	Naming Conventions
Worksheet	*.wrk
Exported Results File	*.wsr
Limits File	*.lim
Channel Table File	*.cht

User Aids

There are a few things that you can use to make using the software quicker and easier for your application.

Start the Software with a Specific Worksheet

You can have the software start with a worksheet already loaded. This is ideal if you like to start each session with a new worksheet to keep the measurements separate. The problem is that many of your channels have special Limits files assigned to them and different Measurement Setups. You do not want to take the time to remember which ones they are and set them. Make a “template” worksheet that defines all these things and then automatically load it every time the software runs.

Do this from the Windows Run line or using the icons.

First, create the template.wrk worksheet.

From Run Line:

1. Choose Run, from the File menu in the Windows Program Manager.
2. Type “271X_SW.EXE template.wrk” in the text box, where “template.wrk” is the name of the worksheet that you want to load.

From Windows Icon:

1. From the Windows Program Manager, select the software icon.
2. Choose Properties, from the File menu.

3. On the Command Line, after 271X_SW.EXE, type: “template.wrk”.
4. Choose OK.

The next time you start the software from that icon, your template worksheet, “template.wrk”, will automatically load and be ready to run. (Make sure that you save it under a new file name right away to avoid changing template.wrk unexpectedly.) You could define several software icons, each one with a different template for different uses. For example, you can have one for getting stored results from the 271X and one for local data gathering.

Adding Information to the Help Files

All of the help files are completely editable using a basic text editor. (They were created using Notebook from Windows.) The only restriction is that only 80 characters per line are allowed.

There are several reasons why you may want to edit the help files, a few of which are given below:

- You may want to put a check list in the UDP help text to make sure that all of the appropriate preferences are set before the UDP is generated.
- You may want to put reminders of which channels need to have special Limits files attached to them in the Limits file dialog box.

There are also help topics at the end of Contents in the Help menu for you to fill in with your own information. These are the help files for the measurements. They are here for you to note how these tests are to be performed, how often, what time of day, and so forth — whatever you need to put in these files. The measurement help topics and the files you need to edit for each topic are in Table E-3:

Table E-3: Help Topics and Their Associated Files

Help Topics	File to Edit
Adjacent Channel Leakage	acl.hlp
Aural Deviation	aurdev.hlp
Average Power	avgpwr.hlp
Carrier Levels and Frequencies	levfreq.hlp
Carrier to Noise Ratio	carnoise.hlp
Cross Modulation	crossmod.hlp
CSO	cso.hlp
CTB	ctb.hlp
Desired to Undesired	desundes.hlp

Table E-3: Help Topics and Their Associated Files (Cont.)

Help Topics	File to Edit
Hum/LFD	hum.hlp
In-Channel Response	icr.hlp
Modulation Depth	moddepth.hlp

The MSMTSTUB.DLL File

Sometimes you may want to use the software for demonstrations or training without any equipment installed. It would also be nice if some results (even if they are meaningless) were generated. The software has a “dummy” MSMT.DLL file available that generates somewhat random numbers for results. That file is called MSMTSTUB.DLL. To use it, delete the current MSMT.DLL file and make a copy of MSMTSTUB.DLL called MSMT.DLL. When you are ready to use instruments again, delete MSMT.DLL and make a copy of MSMTREAL.DLL called MSMT.DLL.

NOTE. You cannot make any measurements using instruments while using MSMTSTUB.DLL as the MSMT.DLL file.

Using the Cable TV Software, CSS500, and CSS150 Together

Cable TV RF Measurements Software for Windows, CSS500, and CSS150 are used separately. If you have CSS500, you do not need to use Cable TV RF Measurement Software. They must be put into separate directories. The only thing that the software can and should share is the channel table files. If you want the two applications to share channel table files, move them out of the application directories and into a separate directory. Then the applications can share the same files without confusion.

How to Archive a Worksheet

There are times when you want to save a worksheet someplace other than where you have been working with it, either for archiving purposes or to send the results or setups to someone else.

For example: a MSO (Multiple System Operator) may want to define particular Limits files and Measurement Sequences for the individual operators to use. There could be one worksheet for the Pre-converter Measurements, the Post-converter measurement, and another for 24 Hour Variation. These could be the “master worksheets” so that the individual operators don’t have to waste time creating them. Also, when the results return to the MSO, the data will drop right into their worksheet for evaluation.

Which Files to Save

The following files are required to properly save and then completely reconstruct a worksheet:

The Worksheet File. It should end in “.wrk”. It is the name in the Worksheet entry in the Worksheet Header.

The Channel Table File. It should end in “.cht”. Find the name in the Channel Table entry in the Worksheet Header.

All Attached Limits Files. Find them in the sub-directory “limits” under the directory that contains the 271X_SW.EXE file. You can find the needed Limits files by scrolling through the Channel - Limits list box in the Measurement Limits dialog box.

NOTE. *When you reconstruct a worksheet from archived files, make sure that the limit files are placed into a sub-directory called “limits” under the directory that contains the 271X_SW.EXE file.*

Make sure you do not overwrite any existing files during reconstruction.

The WIN.INI File

The Cable TV Software and the Channel Table Editor place initialization settings in the WIN.INI file under the heading of CSS500 Connections. Initialization settings are only inserted in the file when necessary.

If the initialization settings in the WIN.INI file become corrupt for some reason, the CSS500 Connections section of the file can be completely deleted (but not while the application is running). The next time the software is run it will create a new CSS500 Connections section in the WIN.INI file.

The 271X_SW.INI File

This section lists all of the lines in a typical 271X_SW.INI file, how they affect the application, and where they are editable. They can always be edited at the 271X_SW.INI file itself, but that is not a good practice, because it is error prone and the software provides access to most of the parameters anyway. Unless that particular field can only be edited in the 271X_SW.INI file, edit them in the Cable TV RF Measurements Software for Windows application.

If the 271X_SW.INI file does become corrupt for some reason, it can be completely deleted (but not while the application is running). The next time that

the software is run it will create a new 271X_SW.INI file. Some defaults may then need to be recreated to match your preferences.

Table E-4: The 271X_SW.INI File

271X_SW.INI File	Explanation
[271X_SW]	General control of the software application window
Maximized=0	0 = Main window not maximized 1 = Main window maximized
Position=172,28,797,498	The last location of the upper left and lower right corners of the main application window in xy coordinates
[Sites]	This topic lists all of the Sites. This list of Sites continues to grow as you add more Sites in the Worksheet Info dialog box. The only way to remove Sites is to delete them from this file
Num Sites=2	Total number of Sites in the list
Site Index=0	Which Site is loaded whenever a new worksheet is created or the software is initially loaded
Site0=	Site names
Site1=Tektronix	
[Test ID]	This topic lists all of the Test IDs in your list. This list of Test IDs continues to grow as you add more Test IDs in the Test ID dialog box. The only way to remove Test IDs is to delete them from this file
Num Test IDs=4	Number of Test IDs in the list
Test ID Index=0	Which Test ID is the default. The default is loaded for all new worksheets or when the software is first started
Test ID0=Learner's Permit	Test ID names
Test ID1=	
Test ID2=Training Wheels	
Test ID3=TP888	
[File Defaults]	Default Channel Table file and Picture driver
Channel Table File=c:\271X_SWSTD.CHT	This is the Channel Table file used for new worksheets. Update this with the Worksheet Info dialog box (under the Configure Menu)
Video Driver=VIDEO KIT	Used by View Picture. It can only be edited here. The Video Driver should be in the caption displayed by the Program Manager. This is the name of the Video Blaster board
[Preferences]	These remember the last settings from the Preference dialog box (in the Configure menu)
Units=0	0 = dBmV 1 = dB μ V
History=1	0 = Save only most recent measurement 1 = Save History
Signal Connect=0	0 = Do not prompt for signal connection 1 = Prompt for signal connection

Table E-4: The 271X_SW.INI File (Cont.)

271X_SW.INI File	Explanation
Pause on Channel=0	0 = Do not Pause on new channel 1 = Pause on new channel
Pause on Alarm=0	0 = Do not pause on measurement alarm 1 = Pause on measurement alarm
Pause on Caution=0	0 = Do not pause on measurement caution 1 = Pause on measurement caution
Pause on Error=0	0 = Do not pause on measurement error 1 = Pause on measurement error
Execute VM700A Function on Error	Reserved
Execute VM700A Function on Alarm	Reserved
Execute VM700A Function on Caution	Reserved
Report out RS232 on Error=0	0 = Do not report on the RS-232 port on measurement error 1 = Report out the RS-232 port on measurement error
Report out RS232 on Alarm=0	0 = Do not report on the RS-232 port on measurement alarm 1 = Report out the RS-232 port on measurement alarm
Report out RS232 on Caution=0	0 = Do not report on the RS-232 port on measurement caution 1 = Report out the RS-232 port on measurement caution
[Measurement Limits]	Edit these from the Configure menu, Measurement Limits
Default Limits File=ntsc.lim	Can update via the Save As Defaults command button in the Edit Limits dialog box
Default Audio Limits File	Reserved
Sys Vis Car Level Caution UL=6	Edit this in the Summary Limits in the Measurement Limit Dialog box using Save As Defaults
Sys Vis Car Level Alarm UL=10	Edit this in the Summary Limits in the Measurement Limit Dialog box using Save As Defaults
Adj Vis Car Level Caution UL=2	Edit this in the Summary Limits in the Measurement Limit Dialog box using Save As Defaults
Adj Vis Car Level Alarm UL=3	Edit this in the Summary Limits in the Measurement Limit Dialog box using Save As Defaults
[Measurement Setups]	Edit these parameters using the Measurement Setups command from the Configure menu. These values are the ones that have been stored using Saved As Default
Ext Atten Amp=0	The value in dB of the 2714 external attenuation/amplification
2714/2715 Preamp=0	0 = off 1 = on
TDC-10 Preamp=0	Reserved
Power Line Freq=60	60 = 60 Hz 50 = 50 Hz

Table E-4: The 271X_SW.INI File (Cont.)

271X_SW.INI File	Explanation
Carrier Levels Mode=0	0 = Accurate Frequency and Amplitude 1 = Accurate Amplitude only 2 = Fast Amplitude only
Zero Carrier Pulse Line	Reserved
Zero Carrier Pulse Field	Reserved
Zero Carrier Pulse Center	Reserved
Carrier Noise Mode=0	0 = Auto 1 = Auto with Pause 2 = Gated
Noise Bandwidth=4e+006	in Hz
CSO Mode=0	0 = Auto 1 = Auto with Pause 2 = Single Sweep 3 = Gated
CSO Loc1=-1.25e+006	
CSO Loc2=-750000	
CSO Loc3=750000	
CSO Loc4=1.25e+006	
CSO Loc5=UNDEFINED	
CTB Mode=0	0 = Auto 1 = Auto with Pause 2 = Single Sweep
CTB Loc1=0	
CTB Loc1 Abs/Rel=1	0 = Abs 1 = Rel
CTB Loc2=UNDEFINED	
CTB Loc2 Abs/Rel=1	0 = Abs 1 = Rel
CTB Loc3=UNDEFINED	
CTB Loc3 Abs/Rel=1	0 = Abs 1 = Rel
CTB Loc4=UNDEFINED	
CTB Loc4 Abs/Rel=1	0 = Abs 1 = Rel
CTB Loc5=UNDEFINED	
CTB Loc5 Abs/Rel=1	0 = Abs 1 = Rel
ICR Mode=0	Reserved. Must be 0

Table E-4: The 271X_SW.INI File (Cont.)

271X_SW.INI File	Explanation
ICR Gated=0	0 = not gated 1 = gated
ICR RF Loc1=-500000	
ICR RF Loc2=500000	
ICR RF Loc3=1e+006	
ICR RF Loc4=2e+006	
ICR RF Loc5=3e+006	
ICR RF Loc6=3.58e+006	
ICR BB Loc1	Reserved
ICR BB Loc2	Reserved
ICR BB Loc3	Reserved
ICR BB Loc4	Reserved
ICR BB Loc5	Reserved
ICR BB Loc6	Reserved
ICR BB Loc7	Reserved
AcI Mode=2	0 = Upper 1 = Lower 2 = Both
Modulation Depth Mode	Reserved. Must be 0
VM700A Source	Reserved
NTSC Multiburst Line	Reserved
NTSC Multiburst Field	Reserved
NTSC Composite Line	Reserved
NTSC Composite Field	Reserved
NTSC Combination Line	Reserved
NTSC Combination Field	Reserved
NTSC Noise Line	Reserved
NTSC Noise Field	Reserved
NTSC Color Bars Line	Reserved
NTSC Color Bars Field	Reserved
PAL Luminance Bar Start Line	Reserved
PAL Luminance Bar Start Center	Reserved
PAL Luminance Bar Width Center	Reserved
PAL Luminance Bar Reference Center	Reserved
PAL 2T Sine-Squared Pulse Line	Reserved

Table E-4: The 271X_SW.INI File (Cont.)

271X_SW.INI File	Explanation
PAL 2T Sine-Squared Pulse Center	Reserved
PAL 5-Riser Luminance Staircase Line	Reserved
PAL 5-Riser Luminance Staircase Center	Reserved
PAL 5-Riser Modulated Staircase Line	Reserved
PAL 5-Riser Modulated Staircase Center	Reserved
PAL Modulated 3 Step Line	Reserved
PAL Quiet Line	Reserved
PAL Multiburst Line	Reserved
PAL Multiburst Flag Center	Reserved
PAL Multiburst Flag Width Center	Reserved
PAL Multiburst Packet 1 Center	Reserved
PAL Multiburst Packet 2 Center	Reserved
PAL Multiburst Packet 3 Center	Reserved
PAL Multiburst Packet 4 Center	Reserved
PAL Multiburst Packet 5 Center	Reserved
PAL Multiburst Packet 6 Center	Reserved
PAL Sin X/X Line	Reserved
[Demodulator]	Reserved
Demod=4	Reserved. Must be 4
Attenuation	Reserved
Input	Reserved
Level	Reserved
Trap or SAW	Reserved
Sound	Reserved
Zero Reference Pulse	Reserved

Appendix F: Controlling a 2714/2715 Over a Modem

This section describes a method of using the Cable TV RF Measurement Software for Windows to control a 271X analyzer remotely over modems. This section assumes you are using the Windows Terminal program; however, you can use any equivalent program. The Windows Terminal program is used to dial the modem and establish communication with the remote modem and analyzer. The terminal program is then exited and the Cable TV Software is started. The Software does not know or care whether it is talking to the analyzer directly or if there are modems in between. When you are done using the software, you exit the software and restart the terminal program to hang up the modems.

To ensure reliable operation, you should use modems that support hardware flow control and error correction. Some operations (for example, sending a large channel table) send large binary files to the 271X. At baud rates of 2400 and higher, the 271X may not be able to keep up with the PC. If any data is lost or corrupted, the 271X may operate unpredictably. This is especially inconvenient if the analyzer is at a remote location. Using hardware flow control and error correction allows reliable performance.

The details of the setups for the PC, modems and 271X follow. The modem commands listed are from the standard Hayes command set. If the commands for your modems are different, use the appropriate commands to configure the features as described below.

Terminal Program Settings

Set the terminal communications settings as shown in Table F-1.

Table F-1: Settings for Windows Terminal Program

Communication Setting	Value
Baud rate	9600
Data bits	8
Stop bits	1
Parity	none
Flow control	hardware
Parity check	unchecked
Carrier detect	unchecked
Connector	one that is available

A baud rate of 9600 is the fastest the 271X can handle. You can set the port to use whatever baud rate is available.

The Cable TV Software Connections settings must match the port and baud rate selected in the Windows Terminal program.

Local Modem Settings

Set up the local modem with the commands shown in Table F-2.

Table F-2: Settings for Local Modem

Command	Description
Baud rate	Since the PC starts by sending 'AT' commands to the modem, the modem determines the rate of the incoming 'AT' characters and communicates with the PC at that rate. 9600 is recommended.
AT &F	Start with known factory settings.
AT \N3	AutoReliable connection. Makes the fastest possible connection and uses the best possible error correction and data compression. (Optional).
AT &K3	Enable RTS/CTS hardware flow control.
AT &Q5	Use asynchronous error correction mode.
AT &D0	Ignore on-to-off transitions of DTR. This keeps the modem from hanging up when the Terminal program is exited and the PC drops DTR before the software is started.
AT N1	Connect at the highest rate supported by both modems. (Optional).
AT &W0	Write these settings in profile 0. This profile is loaded and used when the modem is turned on.

Remote Modem Settings

Connect the remote modem to a terminal to establish these settings and store them. Set up the modem with the following commands:

Table F-3: Settings for Remote Modem

Command	Description
Baud rate	The modem determines the rate based on the incoming "AT" commands sent to it during configuration. The rate at which the terminal talks to the modem during this configuration session is remembered by the modem and is the rate at which the modem will communicate with the device at the remote end. A baud rate of 9600 is recommended.
AT &F	Start with known factory settings.

Table F-3: Settings for Remote Modem (Cont.)

Command	Description
AT \N3	AutoReliable connection. Makes the fastest possible connection and uses the best possible error correction and data compression. (Optional).
AT &K3	Enable RTS/CTS hardware flow control.
AT &Q5	Use asynchronous error correction mode.
AT N1	Connect at the highest rate supported by both modems. (Optional).
AT S0=n	Sets the modem to auto-answer on the nth ring. Note that the "0" in "S0" is a zero.
AT Q1	Disable results codes. The 271X does not understand results codes and will generate syntax error messages if it receives them.
AT E0	Inhibit command echo. The 271X should not be sending anything to the modem before the link is established, so this is just an added precaution.
AT &W0	Write these settings in profile 0. This profile is loaded and used when the modem is turned on.

271X Settings

Press the UTIL/4/0/2 keys to get to the RS-232 settings menu. Configure as shown in Table F-4.

Table F-4: Settings for the 271X

	Setting	Value
0	STATUS	ONLINE
1	BAUD	must match the remote modem setting
2	DATA BITS	8
3	PARITY	NONE
4	EOL	CRLF
5	FLOW CONTROL	HARD (RTS/CTS)
6	ECHO	OFF
7	VERBOSE	OFF

Glossary

Accuracy

The closeness of the indicated value to the true value.

Adjacent Channel Leakage

The power in the channels adjacent to the channel under test that is due to leakage from the channel under test into adjacent channels.

Aural Deviation

The peak FM deviation measured for the selected channel.

Average Power

The integral of the power spectral density of all screen locations between the edges of the channel.

Carrier Levels and Frequencies

Carrier levels is the peak amplitude with the preamp off. Carrier Frequencies is the frequency measured against the frequency of the internal counter of the instrument.

Carrier to Noise

The ratio of the carrier to noise amplitude with the default noise floor normalized to 4 MHz relative to the visual carrier peak.

Cross Modulation

The peak fundamental component of 3rd order distortion at the horizontal sync frequency (AM) measured on the unmodulated visual carrier.

CSO (Composite Second-Order)

Distortion from second-order intermodulation distortion.

CTB (Composite Third-Order or Triple Beat)

Distortion from third-order intermodulation distortion.

Desired to Undesired

The ratio of the average power of the desired signal to the average power of undesired signals.

Hum/LFD

Hum/Low Frequency Disturbance is the power line frequency measured on an unmodulated visual carrier and low frequency disturbance measured on the modulated carrier.

In Channel Response

The maximum variance in amplitude within a specified frequency range within a particular channel, given a flat input over that same range.

Modulation Depth

The percent amplitude modulation measured from sync tip to the lowest white level in 10 sweeps.

UDP (User Defined Program)

A measurement sequence loaded into a 271X and run at a remote location.

Index

Symbols

- *, 3–24, 3–27
- *.cht, E–1, E–2
- *.hlp, B–4, B–5
- *.lim, E–1, E–2
- *.wrk, E–1, E–2
- *.wsr, 2–60, 2–82, 3–41, E–2
- ** , 3–24, 3–27

Numbers

- 24 Hour Carrier Level Variation, 3–24
- 24 hour carrier summary, 3–30
- 24 Hour Test, 2–31
- 2714
 - External Attenuation/Amplification, 3–63
 - Power Line Frequency, 3–63
 - Preamp, 3–63
- 2714/2715
 - External Attenuation/Amplification, 2–41
 - Power Line Frequency, 2–41
 - Preamp, 2–41
- 2714/2715 Channel Type, channel information, C–28
- 2714/2715 Screen, 3–33
- 2714/2715 Second Aural, channel information, C–28
- 2715, Preamp, 2–42
- 271X
 - Aural Carrier Level measurement method, 3–6
 - Aural Deviation, measurement time, 3–6
 - Visual Carrier Level measurement method, 3–6
- 271X_SW.INI, B–3, E–5

A

- About, 3–71
 - Channel Table Editor, C–26
- accuracy, *Glossary–1*
- ACL Group, Edit Setups, 2–43, 3–64
- Adjacent Channel Lkg, *Glossary–1*
- adjacent limits, Visual Carrier Level Difference, 2–76
- Adjacent Visual Carrier Level Difference, 3–61
- alarm, 2–50, 2–57, 3–32, 3–47
 - intercepting, 3–48
 - limits, 2–73, 3–57
- amplitude offset, channel information, C–29
- Append, Channel Table Editor, C–18
- archive, E–4
- attaching a different channel table, 2–45

- Aural Carrier Offset, limits, 3–58
- Aural Deviation, *Glossary–1*
- Aural Offset, B–6
 - channel information, C–28
 - Edit Table Info, C–19
- Auto Selection, 3–49
- Average Power, *Glossary–1*

B

- blue, 2–23, 3–23, 3–32
- Button Bar, 3–72
 - Channel Table Editor, C–27
- By Channel Frequency, Sort, C–19
- By Channel Number, Sort, C–19
- By Program, Sort, C–19

C

- C/N bandwidth, channel information, C–29
- Cable TV Software, CSS500, and CSS150, E–4
- Carrier Levels and Frequencies, *Glossary–1*
- Carrier Survey, 2–33, 3–39, 3–50
 - UDP, 3–39, 3–50
- Carrier to Noise, 2–43, *Glossary–1*
 - Auto, 2–43
 - Auto with Pause, 2–43
 - Edit Setups, 3–64
 - Gated, 2–43
- caution, 2–57, 3–32
 - limits, 2–73, 3–57
- cell color
 - blue, 2–23
 - gray, 2–23
 - green, 2–23
 - red, 2–23
 - white, 2–23
 - yellow, 2–23
- Chan Table, 2–5
- Channel Edge, channel information, C–28
- Channel Header, 3–5
 - number, 3–5
 - program, 3–5
 - tag, 3–5
 - visual frequency, 3–5
- Channel Number, B–6
- channel number, channel information, C–27
- Channel Summary, 3–30
 - from Global View, 3–33

- channel table, 2-45, 3-4, 3-12, B-2, B-5, B-9, B-11
 - automatic loading, C-10
 - clear, C-3
 - create a new, C-3
 - file, E-5
 - get 2714 stored results, 3-41
 - Get 2714/2715 Stored Results, 2-84
 - loading, C-11
 - matching, C-9
 - mismatches, C-10
 - names, C-10, C-11
 - provided, C-12
 - UDP, 3-53
 - Worksheet Info, 3-44
- Channel Table Editor, C-1
 - TDC-10 using RS-232, C-12
- Channel Table Fields, View, C-20
- Channel Width, B-6
 - channel information, C-28
- Clear, 3-21
- Clear Limits, Edit Limits File, 3-60
- Clear Limits File, Measurement Limits, 3-57
- Close, 3-10
 - Channel Table Editor, C-17
 - help, 3-71
- Configure, 3-43
- Connections, 2-40, 3-68
 - Channel Table Editor, C-25
- Contents
 - Channel Table Editor, C-26
 - Help, 3-70
- Control Menu Box, 3-9
- Copy, 2-60, 3-19, B-4
 - As Displayed, 2-62, 3-19
 - compared to Export, 3-15
 - Export Format, 2-60, 3-19
- Copy Fields to End, Channel Table Editor, C-8, C-18, C-27
- Copy to All Channels, Edit Setups, 2-44, 3-68
- Create/Edit Channel Table, 3-12, 3-44
- Cross Modulation, Glossary-1
- CSO, 2-43, B-4, E-8, Glossary-1
 - 2714 displaying CTB, 2-56
 - distinguishing between CTB and CSO, 3-65
 - Edit Setups, 3-65
 - Get 2714 Stored Results, 3-42
 - measurement setup restrictions, 3-66
- CTB, 2-43, B-4, E-8, Glossary-1
 - distinguishing between CTB and CSO, 3-65
 - Edit Setups, 3-65
 - Get 2714 Stored Results, 3-42
 - measurement setup restrictions, 3-66

- CTLOADE, B-5, C-2
 - installation, 1-3
- Current Selection, 2-18, 2-21, 3-39
- cursor, 3-7
- customer support, xiii

D

- defining limits, 2-71
- Delete, Channel Table Editor, C-18, C-23
- Demodulator, 271X_SW.INI, E-10
- Description, 3-12
 - Worksheet Info, 3-45
- Desired to Undesired, Glossary-1
- display the picture, 2-34
- Dwell Time, channel information, C-29

E

- Edit, 3-18
 - Channel Table Editor, C-17
- Edit Limits File, Measurement Limits, 3-58
- Edit Setups, Measurement Setups, 3-63
- Edit Table Info, Channel Table Editor, C-3, C-18, C-27
- Edit Time Parameters, 3-51
 - Measurement Sequence, 3-51
 - UDP, 2-78
- EMFP, channel tables, C-12
- error, 3-24
 - Get 2714 Stored Results, 3-42
 - import, 3-14
 - messages, B-1
 - Results Detail, 3-27
- event number, 3-27
- Excel, 2-61, 2-62
 - limitations, 3-20
- Exit, 3-18
 - Channel Table Editor, C-15
- Expand Columns, 2-36
 - printing, 3-16
- Export, 2-64, 3-15, B-4
 - history, 3-15
- Export Format, Copy, 3-19
- Export Results
 - Get 2714 Stored Results, 3-41
 - Get 2714/2715 Stored Results, 2-82
- External Attenuation/Amplification, 2714 measurement setups, 3-63

F

FCC 24 Hour Test, 3–49
 FCC field measurements, D–5
 collecting and presenting measurement results, D–10
 defining, D–5
 execute UDPs, D–10
 post-converter UDP, D–6
 pre-converter UDP, D–8
 pre-converter worksheet, D–7
 visual carrier level & level variation (30M) UDPs,
 D–8
 FCC Headend Msmts, 2–31, 3–49, D–3
 summary, D–4
 FCC Post-Converter, 2–31, 3–49
 FCC Pre-Converter, 2–31, 3–49
 File, 3–11
 Channel Table Editor, C–15
 files, naming convention, E–2
 From, Transfer, C–22

G

Gated
 Carrier to Noise, 2–43
 CSO, 2–43
 generate a 2714 UDP, 3–52
 Get 2714 Stored Results
 Export Results, 3–41
 Import Results, 3–41
 Get Defaults
 Edit Limits File, 3–59
 Edit Setups, 2–44, 3–67
 Measurement Setups, 3–63
 Get Stored Results from 2714/2715, 2–81, 3–40
 Global, Button Bar, 3–72
 Global View, 3–32
 GPIB, 1–1, 2–40, 3–68, B–1, B–6, B–8, C–25, C–26
 Address, 2–40
 gray, 2–23, 3–32
 green, 2–23, 3–23, 3–32
 GVG switcher control, C–30

H

hardware requirements, pc, 1–1
 Help, 3–70, B–4, B–5
 Channel Table Editor, C–26
 help, Tektronix help line, xiii
 help files, adding information, E–3

history, 2–47, 2–59, 2–65, B–9, E–6
 copy, 3–19
 Export, 3–15
 import, 3–14
 limits files, 3–57
 Preferences, 3–46
 Results Detail, 3–25
 navigation, 3–27
 Status Report, 3–22
 Horizontal Scroll Bar, 3–6
 Hum/LFD, Glossary–1

I

ICR, E–8
 ICR Test Line, channel information, C–29
 Import, 3–14, B–9
 channel number, 3–14
 channel table, 3–14
 error, 3–14
 history, 3–14
 Site, 3–14
 view filter, 3–36
 Import Channel Criteria, Get 2714/2715 Stored Results,
 2–85
 Import Results
 Get 2714 Stored Results, 3–41
 Get 2714/2715 Stored Results, 2–83
 In-Channel Response, 2–44, Glossary–1
 Edit Setups, 3–64
 include in transfer, channel information, C–30
 Insert, Channel Table Editor, C–18
 intercepting an alarm, 2–50, 3–48

L

Limit Check, Channel Table Editor, C–24
 limits
 Button Bar, 3–72
 command button, 2–71
 defining, 2–71
 lower, 2–73, 3–59
 sub-directory, 3–58
 upper, 2–73
 Visual Carrier Level Difference, 2–76
 limits file, 2–23, 2–71, 3–57, B–3, E–5
 attaching to a channel, 2–75
 editing, 2–75
 removing from a channel, 2–75
 load a channel table, C–9

M

- Maximize, 3–10
 - button, 3–4
 - Channel Table Editor, C–15
- Meas Sel, 2–18, 2–21
 - Button Bar, 3–72
- Meas Seq, 3–40, 3–48
 - Button Bar, 3–72
- Measure, 3–38
- Measurement Execution, 3–47
- Measurement Header, 3–6
- Measurement Limits, 2–71, 3–57
- Measurement Sequence, 2–69, 3–40, 3–48, B–3, B–10
 - Auto Selection, 2–31
 - Carrier Survey, 3–50
 - define and use, 2–25
 - Edit Time Parameters, 3–51
 - FCC Headend Msmts, D–3
 - generate a 2714 UDP, 3–52
 - switching to other applications, 2–29, 3–40
 - UDP, 2–80
 - view filter, 2–30
- Measurement Sequence Results, 2–68, 3–36
 - disabled commands, 3–37
- Measurement Setups, 2–41, 3–62
 - Carrier to Noise, 2–43
 - CSO, 2–43
 - CTB, 2–43
 - In-Channel Response, 2–44
 - UDP, 2–78
- Measurement Summary, 3–31
 - from Global View, 3–33
 - Results Detail, 3–27
 - Status Report, 3–22
- measurements
 - one channel, 2–18
 - simple, 2–18
 - switching to other applications, 2–21
- Measurements and Channels, 2–65, 3–34
 - View Used, 3–36
- memory, B–3, B–9
- Menu Bar, 3–11
 - Channel Table Editor, C–15
- menu map, A–1
- Minimize, 3–10
 - button, 3–4
 - Channel Table Editor, C–14
- Modulation Depth, Glossary–2
- mouse button
 - double-click, left, 3–39
 - right, 2–22, 2–54, 2–58, 3–22, 3–26

- Move, 3–9
 - Channel Table Editor, C–14
- MSMT.DLL, E–4
- MSMTREAL.DLL, E–4
- MSMTSTUB.DLL, E–4

N

- navigation, Results Detail, 3–26
- New, 3–11
 - Channel Table, 3–12
 - Channel Table Editor, C–15
 - Description, 3–12
 - Site, 3–11
- non-US countries, measurement sequence changes, 2–31
- Notes, 3–27
 - event number, 3–27
- number, 3–5
- Number of Channels
 - Edit Table Info, C–19
 - maximum, C–19

O

- offset frequency, channel information, C–30
- Open, 3–12
 - Button Bar, 3–72
 - Channel Table Editor, C–15
- Open Limits File, Edit Limits File, 3–59
- operator input, UDP, 3–54
- organizing, D–1
- out of bounds limits, Channel Table Editor, C–11

P

- Parameters, 2–77
- pasting into Word for Windows, 3–20
- Pause Execution, 2–50
- pause on measurement alarm, E–7
 - Preferences, 3–47
- Pause on New Channel, 2–50, E–7
 - Preferences, 3–47
- Pesa switcher control, C–31
- Picture, 2–34, 3–34, B–4
- ports, 2–40, 3–68, C–26
- Power Level Units, 2–49
 - Preferences, 3–47
- Power Line Frequency, E–7
 - 2714 measurement setups, 3–63

Preamp
 2714 measurement setups, 3–63
 2715, 2–42

Preferences, 2–46, 3–46
 history, 2–47
 Pause Execution, 2–50
 Pause on New Channel, 2–50
 Power Level Units, 2–49
 Prompt for Signal Connection, 2–49
 UDP, 2–78, 3–53

Print, 2–34, 3–16
 Button Bar, 3–72
 Channel Table Editor, C–16
 Expand Columns, 2–36
 Portrait or Landscape, 2–35, 3–16
 Results Detail display, 2–36
 worksheet, 2–36

Print Setup, 3–18
 Channel Table Editor, C–17

printing, Expand Columns, 3–16

Program, 3–5
 channel information, C–28

Prompt for Signal Connection, 2–49, E–6

Q

Quiet Line, channel information, C–29

R

red, 2–23, 3–23, 3–32

Repeat Interval, Measurement Sequence, 3–52

Report out RS–232, error, caution, alarm, 2–50

Restore, 3–9
 button, 3–4
 Channel Table Editor, C–14

Results, 2–54, 2–58
 Button Bar, 3–72
 Detail, from Global View, 3–33

Results Detail, 2–54, 3–25, B–4
 display, 2–54, 2–58
 navigation, 2–55
 Global View, 2–23
 Notes, 3–27

RFM150 Carrier to Noise Bandwidth, channel
 information, C–29

RFM150 Channel Type, channel information, C–28

RFM150 Second Aural, channel information, C–28

RS–232, 1–1, 3–69, B–1, C–25
 Address, 2–40

S

Save, 3–13
 Button Bar, 3–72
 Channel Table Editor, C–16

Save As, 3–13
 Channel Table Editor, C–16

Save as Default, Worksheet Info, 3–44

Save As Defaults
 Edit Limits File, 3–59
 Edit Setups, 2–44, 3–67
 Measurement Setups, 3–63

Save As Limits File, Edit Limits File, 3–59

Scramble, channel information, C–28
 scrambling, 2–19

Screen, 2714/2715, 3–33

Second Aural Frequency, measurement not made, 2–20

Select, Channel Table Editor, C–24

select
 cell, 2–11
 column, 2–13
 row, 2–13

Select All, 3–21

Select Limits File, Measurement Limits, 3–57

Sequence, 3–40

Setups
 Button Bar, 3–72
 command button, 2–41

Site, 2–5, 3–5, 3–11, 3–14, B–4, E–6
 get 2714 stored results, 3–41
 Get 2714/2715 Stored Results, 2–83
 UDP, 3–56, D–10
 Worksheet Info, 3–44

Size, 3–10
 Channel Table Editor, C–14

software installation, 1–2

Sort, Channel Table Editor, C–19

spreadsheet, full view, 2–68

start time, Measurement Sequence, 3–52

Status, 2–56, 3–22
 Button Bar, 3–72

Status Report, 2–56, 3–22
 from Global View, 3–33
 measurement summaries, 3–22

Summary Limits, 2–76, 3–60

Switch To, 3–10
 Channel Table Editor, C–15

Switcher Control String, C–25
 channel information, C–30

Sync Polarity, channel information, C–29

T

- T-Channels, C-12, C-13
- Table Name, Edit Table Info, C-19
- Tag, 3-5
 - channel information, C-28
- TDC-10, Preamp, E-7
- TDC-10 Aural Offset, Edit Table Info, C-19
- Test ID, 2-5, 3-5, 3-45, B-4, E-6
 - All Test IDs, 3-45
 - Button Bar, 3-72
 - UDP, 2-78, 3-53
 - view filter, 3-37, 3-46
 - Worksheet Test IDs, 3-45
- Test ID Results, 2-70
- Test Pulse Offset, channel information, C-29
- Title Bar, 3-3
- To, Transfer, C-21
- Transfer, B-6
 - Channel Table Editor, C-21
 - To, C-9
- Tune to Channel, 3-40
- TV1350, channel tables, C-12

U

- UDP, 2-78, 3-52, B-2, B-4, Glossary-2
 - defining, 2-79
 - running, 2-81
- upper limits, 3-59
- Use ICR, channel information, C-29
- Use Quiet, channel information, C-29
- Use White, channel information, C-29

V

- Vertical Scroll Bar, 3-6
- video driver, 2-34, 3-34
- Video Polarity, channel information, C-29
- Video Standard, B-6
 - Edit Table Info, C-19
- View, 3-21
 - Channel Table Editor, C-19
- View Channel Table Fields Check Box, Channel Table Editor, C-27

- View Fields, Channel Table Editor, C-27
- view filter, 2-59, 2-65, 3-36, B-4, B-9, B-10
 - full spreadsheet, 2-68
 - Measurement Results, 3-61
 - Measurement Sequence Results, 2-30, 2-68, 3-36
 - Measurements and Channels, 2-65, 3-34
 - Test ID, 3-37
 - Test ID Results, 2-70
 - View Used, 3-36
- View Filter Status Box, 2-5, 3-5, 3-35, 3-37, 3-38
- View Results Detail
 - Status Report, 3-24
 - View Violations, 3-24
- View Used, 3-36
 - Measurements and Channels view filter, 2-36
- View Violations, 2-57, 3-24
 - Status Report, 3-24
 - View Results Detail command button, 2-58
- Violations Report, Report Out RS-232, 2-50
- Visual Carrier Frequency, B-7
 - limits, 3-58
- Visual Carrier Level Difference, 3-61
- visual frequency, 3-5
 - channel information, C-28

W

- white, 2-23, 3-23, 3-32
- White Line, channel information, C-29
- Windows NT, 1-1
- Worksheet, 2-3, 2-4, 3-4
 - file, E-5
 - set up, 2-14
- Worksheet Header, 3-4
 - Chan Table, 3-4
 - Site, 3-5
 - Test ID, 3-5
 - Worksheet, 3-4
- Worksheet Info, 3-43
 - UDP, 2-78

Y

- yellow, 2-23, 3-23, 3-32

