

Online Help

Protocol Trigger and Decode

077-0009-01

Adapted from the Protocol Trigger and Decode Online Help
(May, 2005)

Table of Contents

General Safety Summary	3
Welcome to the Protocol Trigger and Decode Application	4
Related Documentation	5
Application CD Contents	6
Access to PDF Files	7
Conventions	8
Feedback	9
Protocol Trigger and Decode Control Window	10
Application Controls	11
Symbolic Window Controls	12
Waveform Window Controls	13
Trigger Setup Controls	14
Character Entry Dialog Box	15
Binary Bit Pattern	16
Code Error	17
Hex Bit Pattern	18
Synchronize Data in the Symbolic and Waveform Windows	19
Synchronize Data with the Host Oscilloscope	20
Define Your Own Standard	21
Change the Window Size	22
Show and Hide Windows	23

Copyright

Copyright © Tektronix, Inc. All rights reserved. Licensed software products are owned by Tektronix or its suppliers and are protected by United States copyright laws and international treaty provisions.

Use, duplication or disclosure by the Government is subject to restrictions as set forth in subparagraph (c)(1)(ii) of the Rights in Technical Data and Computer Software clause at DFARS 252.227-7013, or subparagraphs (c)(1) and (2) of the Commercial Computer Software - Restricted Rights clause at FAR 52.227-19, as applicable.

Tektronix products are covered by U.S. and foreign patents, issued and pending. Information in this documentation supersedes that in all previously published material. Specifications and price change privileges reserved.

Tektronix, Inc. P.O. Box 500, Beaverton, OR 97077

TEKTRONIX, TEK, and RT-Eye are registered trademarks of Tektronix, Inc.

Protocol Trigger and Decode Tool Online Help, 076001901, May 12, 2005

Supports Protocol Trigger and Decode application, Version 1.0 and above.

Contacting Tektronix

Tektronix Inc

14200 SW Karl Braun Drive or P.O. Box 500

Beaverton, OR 97077 USA

For product information, sales, service, and technical support:

- In North America, call 1-800-833-9200.
- Worldwide, visit www.tektronix.com to find contacts in your area.

General Safety Summary

Review the following safety precautions to avoid injury and prevent damage to this product or any products connected to it. To avoid potential hazards, use this product only as specified.

Only qualified personnel should perform service procedures.

While using this product, you may need to access other parts of the system. Read the *General Safety Summary* in other system manuals for warnings and cautions related to operating the system.

To Avoid Fire or Personal Injury:

Connect and Disconnect Properly: Do not connect or disconnect probes or test leads while they are connected to a voltage source.

Observe All Terminal Ratings: To avoid fire or shock hazard, observe all ratings and markings on the product. Consult the product manual for further ratings information before making connections to the product.

Do Not Operate With Suspected Failures: If you suspect there is damage to this product, have it inspected by qualified service personnel.

Symbols and Terms: The following terms and symbols may appear in the online help.

WARNING: Warning statements identify conditions or practices that could result in injury or loss of life.

CAUTION: Caution statements identify conditions or practices that could result in damage to this product or other property.

Terms on the Product: The following terms may appear on the product:

DANGER indicates an injury hazard immediately accessible as you read the marking.

WARNING indicates an injury hazard not immediately accessible as you read the marking.

CAUTION indicates a hazard to property including the product.

Symbols on the Product: The following symbol may appear in the product:

CAUTION Refer to Help

Welcome to the Protocol Trigger and Decode Application

The Protocol Trigger and Decode (PTD) application enables you to decode and simultaneously display protocol-level information and physical layer signaling.

The PTD application includes the following features:

- Simultaneously view signal, characters, and protocol
- Decode 8b/10b encoded serial data
- Correlate events across physical and link layers
- Synchronize your oscilloscope and protocol views

Related Documentation

Refer to the *Optional Applications Software on a Windows-Based Oscilloscope Installation Manual* for the following information:

- Software warranty
- Software license agreement
- List of all available applications, compatible oscilloscopes, and relevant software and firmware version numbers
- How to use the 5-time free trial
- Installation procedures
- How to enable an application
- How to download files from the Tektronix Web site

The *Optional Applications Software on a Windows-Based Oscilloscope CD-ROM* includes many PDF files in the Documents directory that you can view and print.

See also:

Application CD Contents

Access to PDF Files

Application CD Contents

The *Optional Applications Software on a Windows-Based Oscilloscope CD-ROM* includes files for the following types of documentation:

- Printable file of the RT-Eye Serial Data Compliance and Analysis online help
- Printable file of the Protocol Trigger and Decode Tool online help
- PDF files of the Methods of Implementation (MOI) for the InfiniBand, PCI Express, and FB-DIMM serial data standards as they apply to the corresponding compliance modules
- Reference guides
- Optional Applications Installation manual

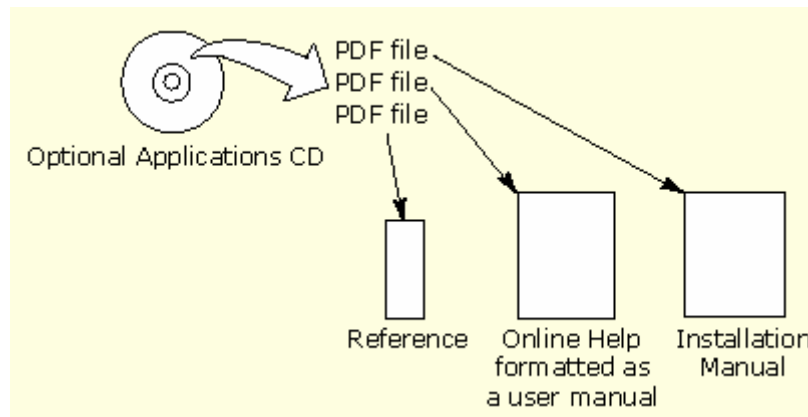

See also:

[Access to PDF Files](#)

Access to PDF Files

You can use any of the following methods to view the various PDF files associated with this application:

- Access a file in the Documents directory on the Applications CD from any PC
- Select a file from the Start menu in the oscilloscope task bar; you may need to first minimize the application.
- Access a file from the Help drop-down list in the PTD application.

Note: If you do not have an Acrobat reader to view a PDF file, you can get a free copy of the reader from the www.adobe.com/products/acrobat Web page.

Conventions

Online help topics use the following conventions:

- The term "click" is used to indicate choosing an option either with a mouse or by tapping as you would with a Touch Screen.
- The term "Compliance Module" refers to optional "plug-in applications" from Tektronix used for compliance testing to specific serial data standards.
- The term "channel" is context dependent. It can refer to the transmit channel of the device under test or to an oscilloscope channel.
- The term "DUT" is an abbreviation for Device Under Test.
- When steps require a sequence of selections using the application interface, the ">" delimiter marks each transition between a menu and an option. For example, one of the steps to recall a setup file would appear as File> Recall.

Feedback

Tektronix values your feedback on our products. To help us serve you better, please send us suggestions, ideas, or other comments you may have about your application or oscilloscope.

You can email your feedback to techsupport@tektronix.com, FAX it to (503) 627-5695, or call 1-800-833-9200 (select option 3). Please be as specific as possible and include the following information:

General Information

- Oscilloscope model number and hardware options, if any
- Probes used
- Serial data standard
- Signaling rate
- Your name, company, mailing address, phone number, FAX number

Note: Please indicate if you would like to be contacted by Tektronix regarding your suggestion or comments.

Application-Specific Information

- Software version number
- Description of the problem such that technical support can duplicate the problem
- If possible, save the oscilloscope waveform file as a .wfm file
- If possible, save the oscilloscope and application setup files from the application to obtain both the oscilloscope .set file and the application .ini file.

Once you have gathered this information, you can contact technical support by phone or through e-mail. If using e-mail, be sure to enter in the subject line "PTD Problem," and attach the .set, .ini, and .wfm files.

Tip To include screen shots, from the oscilloscope menu bar, select File> Export. In the Export dialog box, enter a file name with a .bmp extension and select Save. The file is saved in the C:\TekScope\Images directory. You can then attach the file to your email (depending on the capabilities of your email editor).

Protocol Trigger and Decode Control Window

The Protocol Trigger and Decode control window consists of three windows, which you can show or hide from view. Use the Display Window drop-down list in the application window to select which windows to show and which ones to hide from view.

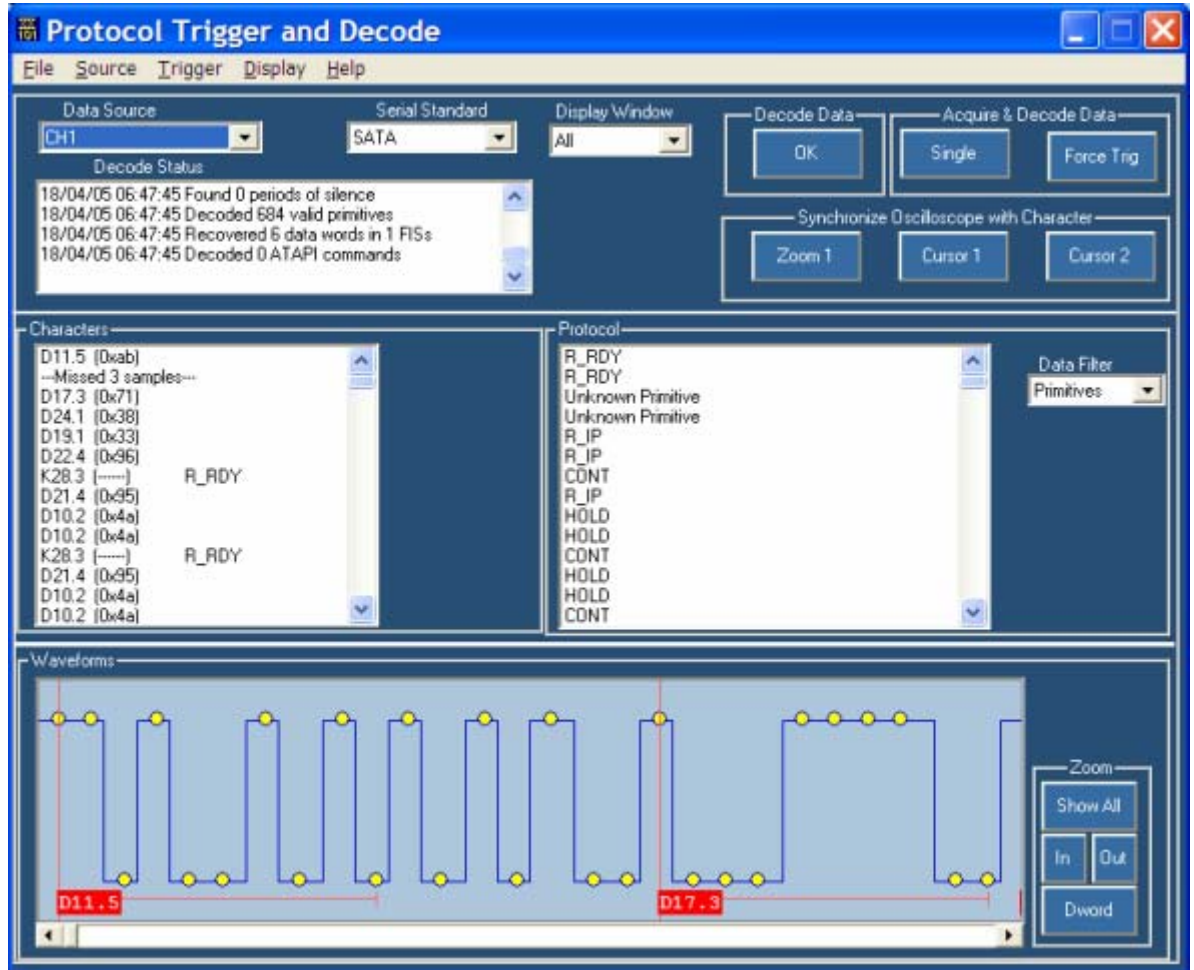

The application window includes:

- Controls for selecting data sources and serial standards
- Controls for the type of information displayed
- Controls for oscilloscope acquisitions
- Controls for synchronization
- Status readout of the decode process

The symbolic window includes:

- Character and protocol displays
- Controls for configuring information display

The waveform window includes:

- Waveform display
- Horizontal zoom controls

Application Controls

The application window includes controls for selecting data sources and serial standards, the type of information displayed, and oscilloscope acquisitions and synchronization.

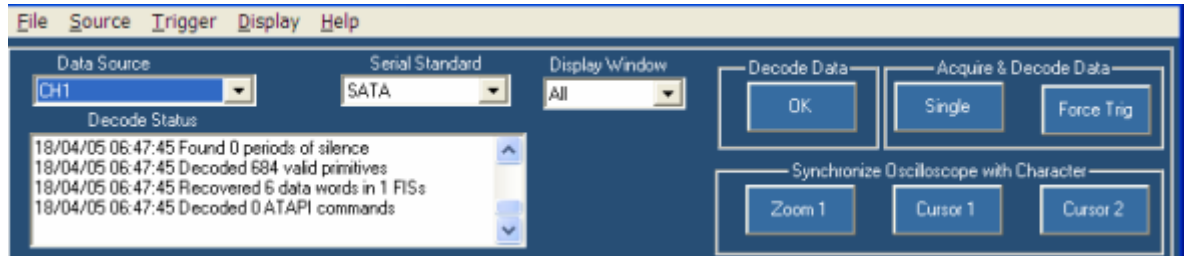

Use the **Data Source** drop-down list to select your data source. Data sources can be Channels 1-4, or Ref 1-4. Selecting File allows you to browse for waveforms stored in .wfm format.

The **Decode Status** is a scrolling area that displays information about the decoding process.

Use the **Serial Standard** drop-down list to select the serial standard that you want to use in your analysis. You can select PCI Express, SATA, or a user-defined standard. The standard that you select will also determine what appears in the Character and Protocol displays.

Use the **Display Window** drop-down list to display or hide the Waveform and Symbolic windows. Select All from the list to display both the Waveform and Symbolic windows.

Click the **Decode Data** button to analyze the data that is currently selected in the Data Source drop-down list.

If you need to acquire data, click the **Single** button. This button works similarly to the Single button on the front panel of an oscilloscope. Clicking the Single button in the application starts an acquisition, analyzes the acquired data, and then updates the display windows. Use the **Force Trig** button if you need to simulate a trigger event to complete the acquisition. After the acquisition is complete, the application analyzes the acquired data and updates the display windows.

To synchronize the host oscilloscope with the data that is displayed by the application, use the buttons under Synchronize Oscilloscope with Character. If you want to see the same area on your oscilloscope that is displayed in the Waveform window of the PTD application, click **Zoom 1**. The oscilloscope will zoom in on the portion of the waveform that you have displayed in the PTD application.

To synchronize the host oscilloscope using cursors, be sure that you have cursors turned on and set to V-bars on the host instrument. Select a line in either the Character or Protocol display, and then click **Cursor 1**. The position of Cursor 1 on the oscilloscope will be updated to match the selection in the PTD application.

Symbolic Window Controls

The symbolic window controls character and word displays as well as configuring information displays.

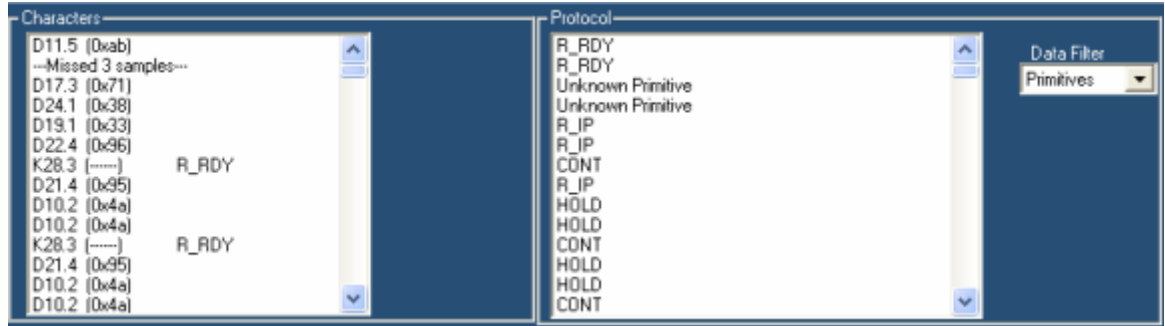

Use the **Data Filter** drop-down list to select the level of abstraction that you want in the Protocol display.

The Data Filter drop-down list contains the following choices:

- Primitives—Dwords (four-character sequences) beginning with a control character
- FIS—Frame Information Structure, disassembly includes frame header information
- ATAPI—AT Attachment Packet Interface

Note

The Protocol window will be blank if you select FIS or ATAPI with standards other than SATA. Only SATA contains FIS and ATAPI structures.

Waveform Window Controls

The waveform window displays the waveform and annotations and allows you to zoom on a displayed waveform.

To display the entire waveform, click the **Show All** button. To magnify the waveform horizontally, click the **In** button. To reduce the waveform, click the **Out** button. Click the **Dword** button to set the waveform window to contain four 10b symbols of data.

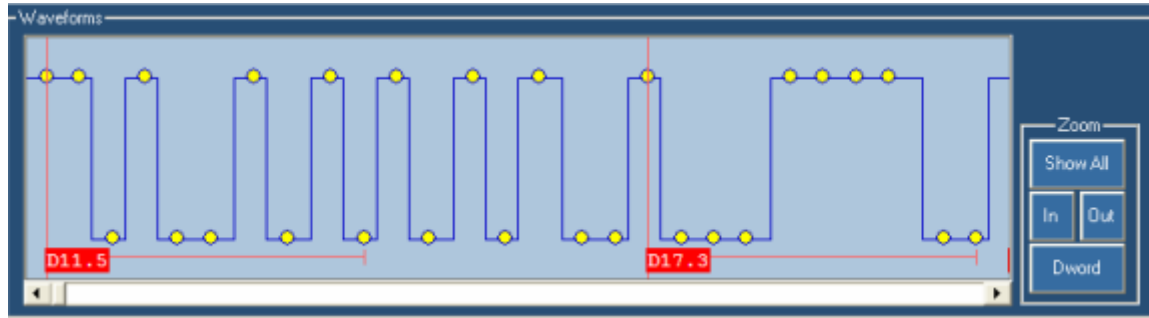

Trigger Setup Controls

Use the Trigger Setup control window to set up direct hardware triggering on 8b/10b characters and words. This enables you to fill the memory of the instrument with an event of interest rather than taking a random snapshot. Serial protocol triggering allows you to isolate a variety of link layer control sequences, or faults. To open this control window, go to the PTD Trigger menu and select Setup.

Use the **Trigger On** drop-down list to select different serial trigger types: 8b/10b Word, 8b/10b Character, 8b/10b Code Error, or Bit Pattern. Selecting 8b/10b Word allows you to specify a four-character sequence of 8b/10b-coded characters to trigger on. This can be either from a list of predefined words or as individual characters. To select predefined primitives, select Word from the Edit group box, and then use the 8b/10b Word drop-down list to select the word. The standard determines which predefined words are available in the list.

To select individual characters, you must choose Character from the Edit group box. The Character 1-4 buttons display the value for the currently selected word. You can change the character values by clicking a Character button.

Select 8b/10b Character from the Trigger On drop-down list to trigger on only one character. Selecting Specific Character from the Edit group box allows you to trigger on one specific character. Click the Character button to change the character value that you want to trigger on. Selecting Any Valid Control Character allows you to trigger on the first valid control character found.

By default, the trigger system is loaded with patterns for both positive and negative running disparity. You can use the Pattern drop-down list to select only characters that arrive after a positive or a negative running disparity. Note that the Trigger Patterns reflect your selection in the Pattern drop-down list.

To trigger on a code error select 8b/10b Code Error from the Trigger On drop-down-list, and then select the type of errors that you want to trigger on. You can select any combination of errors from the list.

To trigger on a specific bit pattern, select Bit Pattern from the Trigger On drop-down list, and then select either Binary or Hex from the Format drop-down list. Enter the bit pattern, and then click Apply.

Character Entry Dialog Box

Use the Character Entry dialog box to modify or change the characters that you want to trigger on. To access this dialog box, click a Character button in the Trigger Setup control window.

Select either Character or Hex Data Format. In Character format, click either K or D, and then enter the decimal values for the character. If you entered a K-character, its symbolic name is shown in the Value/Name field. If you entered a D-character, its hexadecimal value is shown in the Value/Name field. You can also click a Control Symbol button, and the Character field will show the value of that control symbol.

In Hex Data format, enter the Hex Data Byte using the keypad. The corresponding code value is shown in the Character field. You can also click a Control Symbol button, and the Character field will show the value of that control symbol. The Value/Name field displays the 8b/10b character equivalent.

Binary Bit Pattern

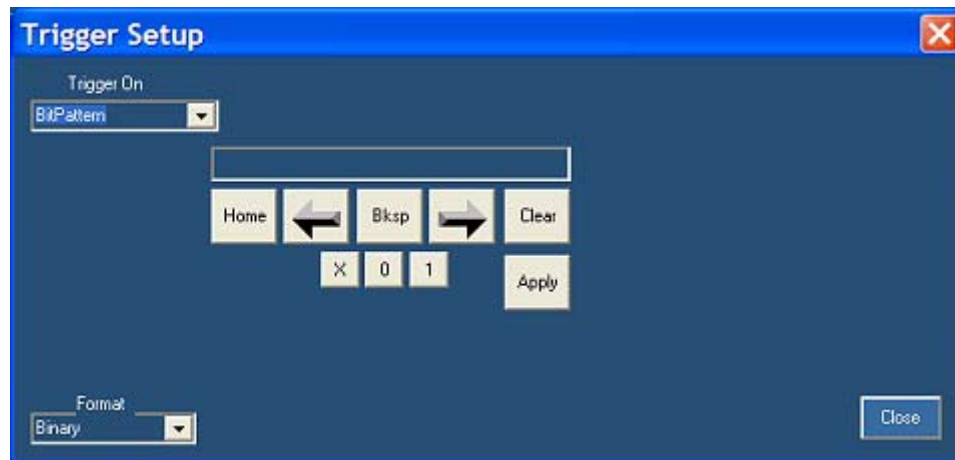

- Trigger On:** A dropdown menu currently set to "BitPattern".
- Input Field:** An empty text box for entering a bit pattern.
- Navigation Buttons:** A row of buttons including "Home", a left arrow, "Bk.sp", a right arrow, and "Clear".
- Character Buttons:** A row of buttons labeled "X", "0", and "1".
- Apply Button:** A button labeled "Apply" located below the character buttons.
- Format:** A dropdown menu at the bottom left currently set to "Binary".
- Close Button:** A button labeled "Close" at the bottom right.

Code Error

Hex Bit Pattern

Synchronize Data in the Symbolic and Waveform Windows

When you click any word in the Protocol field, the Waveform displays the beginning of that sequence, starting at the left. The corresponding character in the Character field is highlighted.

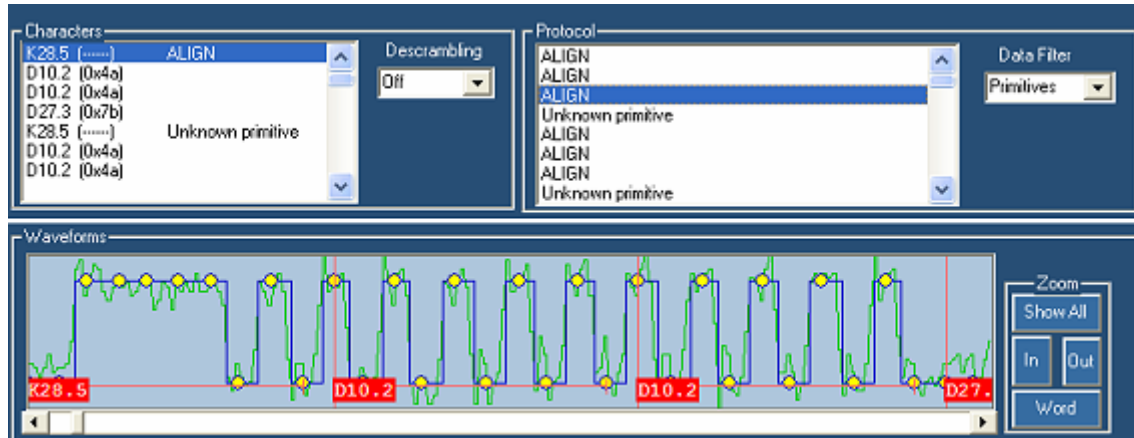

When you click any character in the character field, the Waveform displays the beginning of that sequence, starting at the left. The word in the Protocol field will be highlighted.

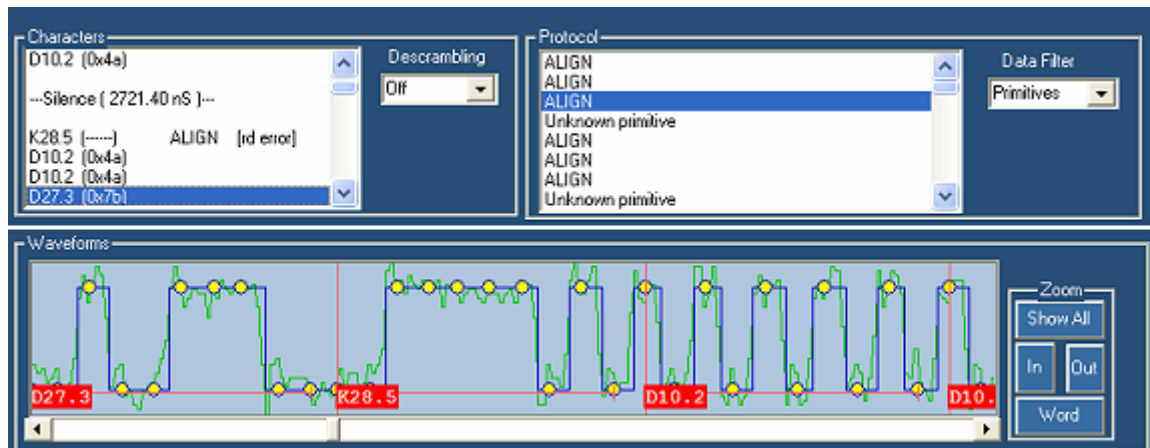

Synchronize Data with the Host Oscilloscope

To synchronize a zoom window on the host oscilloscope with the data that is displayed by the PTD application, do the following:

Click Zoom 1 under Synchronize Oscilloscope with Character. The oscilloscope Zoom 1 display changes to match the area of the waveform that you have displayed in the PTD application.

To synchronize cursors in the host oscilloscope with the data that is displayed by the PTD application, do the following:

- 1 From the protocol window in PTD, click a character or primitive.
- 2 From the application window in PTD, click Cursor 1 or Cursor 2. The corresponding cursor in the host oscilloscope moves to the same location.

Define Your Own Standard

To define your own standard, do the following:

- 1 Open the User file located in C:\TekApplications\TSDPTD\Macros.
- 2 Use Excel or a similar application to edit the file. The file is in .CSV format.
- 3 Select Save As from the File menu. and type in a unique name in the File name text box.
- 4 Select .CSV format from the Save as type drop-down list.

Your file will appear in the Standard drop-down list in the PTD application.

Change the Window Size

To change the size of the symbolic window or the waveform window, do the following:

- 1 Click the white line that separates the window from other windows. The white line will change color.
- 2 Drag the line either up or down.

Show and Hide Windows

To show or hide windows, do the following:

- 1 Click the Display Window drop-down list.
- 2 Select the window(s) that you want to show.
 - **All** displays both the Symbolic and Waveform windows
 - **Symbolic** displays the Symbolic window but hides the Waveform window
 - **Waveform** displays the Waveform window but hides the Symbolic window
 - **None** hides both the Symbolic and Waveform windows

Index

A

Access to PDF Files	7
acquire data.....	11
Application.....	4
CD Contents	6
Application Controls	11
application window	23
ATAPI.....	12

B

bit pattern.....	14
------------------	----

C

character	14
Character Entry Dialog Box	15
character format.....	15
code error.....	14
Compatibility Listed in the Installation Manual.....	5
contact Tektronix.....	2
Copyright.....	2

D

data source.....	11
data sychronized	19, 20
with host instrument	20
decode status.....	11
define standard	21
Delimiter Symbol >.....	8
disparity.....	14
display window.....	23
Documentation	5
DUT Definition	8

F

FAX.....	9
Feedback.....	9
filter	12
FIS.....	12

G

General Safety Summary.....	3
-----------------------------	---

H

Help Topics Version Number.....	2
hex format	15
hide window	23

M	
MathWorks Inc.....	2
Menu Map in the Reference Guide.....	5
Microsoft Paint.....	9
O	
Overview	10
P	
PDF Files on the Applications CD	6
primitives.....	12
Product Description	4
Protocol Area Controls	12
Protocol Trigger and Decode Control Window	10
PTD Application	
Description	4
PTD window.....	10
R	
Related Documentation	5
resize window.....	22
S	
Safety Summary	3
SATA	12
serial standards	11
show window.....	23
Software	9
Symbolic Area Controls	12
T	
Techsupport@tektronix.com	9
Terminology in Online Help Topics.....	8
trigger	14
bit pattern.....	14
character	14
code error.....	14
word.....	14
Trigger Setup Controls	14
U	
User standard.....	21
W	
Waveform Area Controls	13
window	23
window size.....	22
word.....	14
Z	
Zoom	13

