

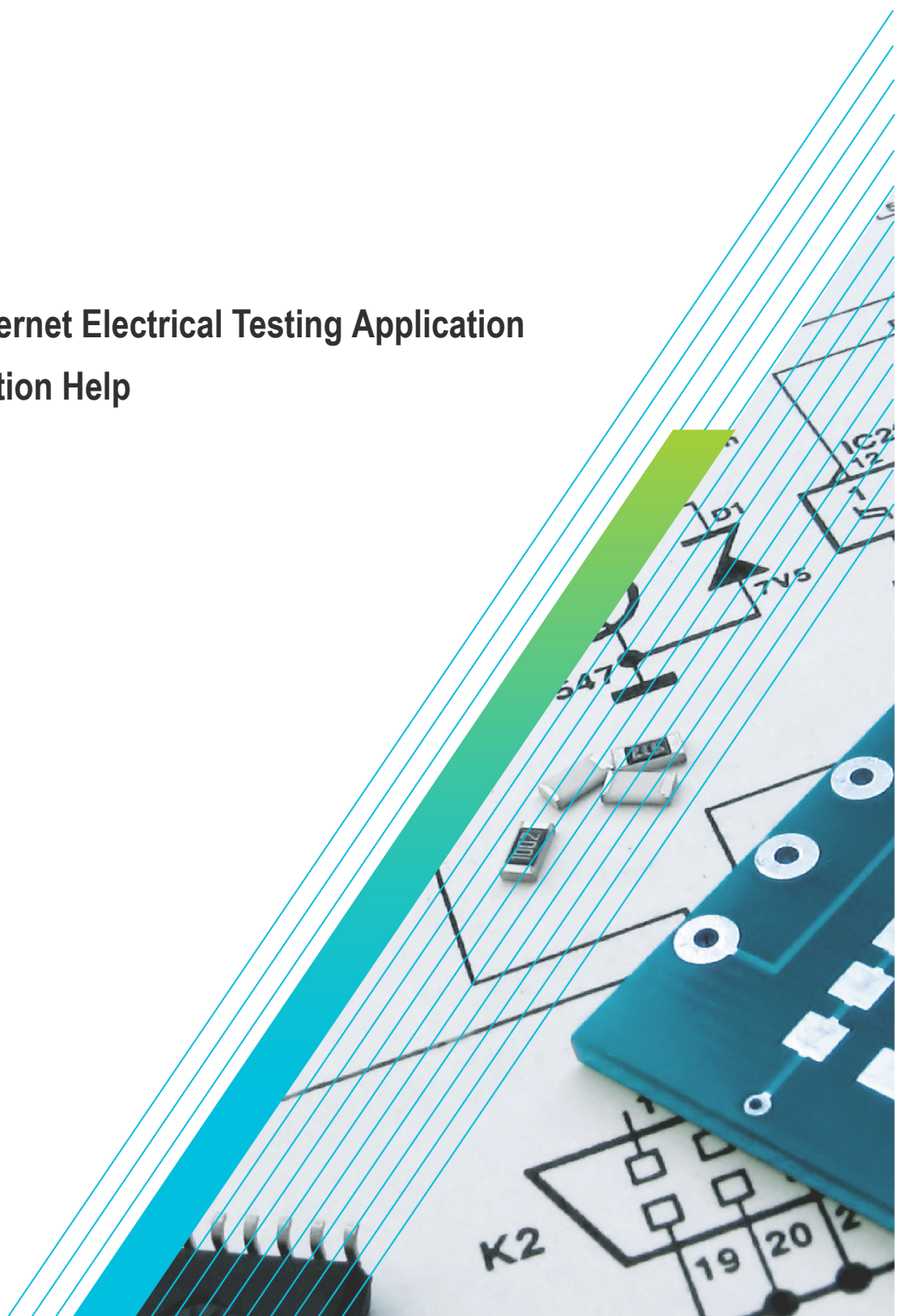

## TekExpress® Ethernet Electrical Testing Application Printable Application Help



077-1504-06







## **TekExpress® Ethernet Electrical Testing Application Printable Application Help**

**Register now!**  
Click the following link to protect your product.  
[www.tek.com/register](http://www.tek.com/register)



077-1504-06

Copyright © Tektronix. All rights reserved. Licensed software products are owned by Tektronix or its subsidiaries or suppliers, and are protected by national copyright laws and international treaty provisions. Tektronix products are covered by U.S. and foreign patents, issued and pending. Information in this publication supersedes that in all previously published material. Specifications and price change privileges reserved.

TEKTRONIX and TEK are registered trademarks of Tektronix, Inc.

Tektronix, Inc.

14150 SW Karl Braun Drive

P.O. Box 500

Beaverton, OR 97077

USA

For product information, sales, service, and technical support:

- In North America, call 1-800-833-9200.
- Worldwide, visit [www.tek.com](http://www.tek.com) to find contacts in your area.

# Contacting Tektronix

Tektronix, Inc.

14150 SW Karl Braun Drive

P.O. Box 500

Beaverton, OR 97077

USA

For product information, sales, service, and technical support:

- In North America, call 1-800-833-9200.
- Worldwide, visit [www.tek.com](http://www.tek.com) to find contacts in your area.

Copyright © Tektronix. All rights reserved. Licensed software products are owned by Tektronix or its subsidiaries or suppliers, and are protected by national copyright laws and international treaty provisions. Tektronix products are covered by U.S. and foreign patents, issued and pending. Information in this publication supersedes that in all previously published material. Specifications and price change privileges reserved.

TEKTRONIX and TEK are registered trademarks of Tektronix, Inc.

Compiled Online Help Part number: 076-0453-01

# Table of Contents

Contacting Tektronix.....	5
List of Figures.....	9
List of Tables.....	12
Welcome.....	13
Getting help and support.....	14
Conventions.....	14
Related documentation.....	14
Technical support.....	15
Getting started.....	16
Minimum system requirements.....	16
Instruments and accessories required.....	16
Installing the software.....	17
Application directories.....	17
File name extensions.....	18
View software version.....	19
Operating basics.....	20
Launch the application.....	20
Application panels overview.....	20
Global application controls.....	22
Application controls.....	22
Options menu overview.....	23
TekExpress instrument control settings.....	24
View connected instruments.....	25
Configure email settings.....	26
Setup panel.....	27
Setup panel overview.....	27
Set DUT parameters.....	28
Select tests.....	29
Set acquisition tab parameters.....	30
Set configuration tab parameters.....	32
Set preferences tab parameters.....	56
Status panel.....	57
Status panel overview.....	57
Results panel.....	58
Results panel overview.....	58
View test-related files.....	59
Plots panel.....	60
Plots panel overview.....	60
Reports panel.....	61
Reports panel overview.....	61
Select report options.....	62
View a report.....	63
Report contents.....	64
Running tests.....	65

1000BASE-T connection diagram.....	65
1000BASE-T-Multi Pair connection diagram.....	80
100BASE-T connection diagram.....	90
10BASE-T connection diagram.....	94
Prerequisite.....	97
Compensate the signal path.....	97
Running tests.....	98
View test results.....	98
Saving and recalling test setup.....	99
Test setup files overview.....	99
Save a test setup.....	99
Open (load) a saved test setup.....	99
Create a test setup from default settings.....	99
Create a test setup using an existing one.....	100
SCPI Commands.....	101
About SCPI command.....	101
Socket configuration for SCPI commands.....	101
TEKEXP:*IDN?.....	107
TEKEXP:*OPC?.....	108
TEKEXP:ACQUIRE_MODE.....	108
TEKEXP:ACQUIRE_MODE?.....	108
TEKEXP:EXPORT.....	108
TEKEXP:INFO?.....	109
TEKEXP:INSTRUMENT.....	109
TEKEXP:INSTRUMENT?.....	109
TEKEXP:LASTERROR?.....	110
TEKEXP:LIST?.....	110
TEKEXP:MODE.....	110
TEKEXP:MODE?.....	111
TEKEXP:POPUP.....	111
TEKEXP:POPUP?.....	111
TEKEXP:REPORT.....	111
TEKEXP:REPORT?.....	112
TEKEXP:RESULT?.....	112
TEKEXP:SELECT.....	112
TEKEXP:SELECT?.....	113
TEKEXP:SETUP.....	113
TEKEXP:STATE.....	113
TEKEXP:STATE?.....	114
TEKEXP:VALUE.....	114
TEKEXP:VALUE?.....	115
Command parameters.....	115
Examples.....	127
References.....	129
1000BASE-T and 1000BASE-T-Multi Pair.....	129
1000BASE-T template.....	129
1000BASE-T peak voltage.....	129
1000BASE-T droop.....	129
1000BASE-T jitter (with TX_TCLK).....	130

---

1000BASE-T jitter (without TX_TCLK).....	130
1000BASE-T distortion.....	131
1000BASE-T return loss.....	132
1000BASE-T CM voltage.....	132
100BASE-T.....	132
100BASE-T template.....	132
100BASE-T differential output voltage.....	132
100BASE-T signal amplitude symmetry.....	133
100BASE-T rise and fall time.....	133
100BASE-T waveform overshoot.....	133
100BASE-T Jitter.....	133
100BASE-T return loss.....	133
100BASE-T duty cycle distortion.....	134
10BASE-T.....	134
10BASE-T MAU Ext.....	134
10BASE-T MAU Int.....	134
10BASE-T TP_IDL.....	134
10BASE-T link pulse.....	135
10BASE-T differential voltage.....	135
10BASE-T harmonic.....	135
10BASE-T return loss.....	135
10BASE-T jitter.....	135
10BASE-T CM Voltage.....	136
Index.....	137



# List of Figures

Figure 1: Options menu.....	23
Figure 2: TekExpress Ethernet measurements.....	30
Figure 3: Configuration tab: Global Settings.....	33
Figure 4: Configuration tab: Measurements Settings.....	33
Figure 5: Configuration tab: Bandwidth limiting.....	34
Figure 6: Connection diagram for SHORT Calibration .....	41
Figure 7: Configuration Panel to select Signal Source and to perform Return Loss Calibration .....	42
Figure 8: Calibration panel before performing calibration .....	43
Figure 9: Calibration panel after calibration is performed for OPEN, SHORT, and LOAD and then Apply .....	43
Figure 10: Connection diagram for SHORT Calibration .....	44
Figure 11: Calibration output for SHORT calibration .....	44
Figure 12: Connection diagram for OPEN Calibration .....	45
Figure 13: Calibration output for OPEN calibration .....	45
Figure 14: Calibration output for LOAD calibration .....	46
Figure 15: Calibration output for LOAD calibration .....	46
Figure 16: Return Loss Signal Source selection, with Do not use configuration.....	47
Figure 17: AWG with Return Loss waveform loaded.....	47
Figure 18: AFG with Return Loss waveforms loaded.....	48
Figure 19: JigMatch calibration configuration panel.....	49
Figure 20: Configuration Panel for selecting Signal Source and to perform JigMatch Calibration.....	50
Figure 21: Connection diagram to measure Disturbing Signal using JigMatch .....	51
Figure 22: Disturber Compensation in JigMatch.....	51
Figure 23: Connection diagram to measure linearities of Test Fixture using JigMatch .....	52
Figure 24: Test Fixture Compensation in JigMatch.....	52
Figure 25: Connection diagram to measure linearities of the Test Fixture using JigMatch .....	53
Figure 26: Test Fixture Compensation in JigMatch.....	53
Figure 27: JigMatch Signal Source selection, with "Do not use" configuration.....	54
Figure 28: AWG with Test Mode 1 waveform loaded.....	54
Figure 29: AWG with Test Mode 4 waveform loaded.....	55
Figure 30: AFG with Test Mode 1 waveform loaded.....	55
Figure 31: AFG with Test Mode 4 waveform loaded.....	56
Figure 32: Test status view.....	57

---

Figure 33: Log view.....	58
Figure 34: 1000BASE-T Template, Peak Volt, and Droop (Without Disturber) .....	65
Figure 35: 1000BASE-T Template, Peak Volt, and Droop (With Disturber) .....	66
Figure 36: Distortion with Disturber with Clock .....	67
Figure 37: Distortion with Disturber without Clock .....	68
Figure 38: Distortion without Disturber with Clock .....	69
Figure 39: Distortion without Disturber without Clock .....	70
Figure 40: Master and Slave Jitter without Clock .....	71
Figure 41: Master Filtered Jitter with Clock - Connection 1 .....	72
Figure 42: Master Filtered Jitter with Clock - Connection 2 .....	73
Figure 43: Master Unfiltered Jitter with Clock .....	74
Figure 44: Slave Filtered Jitter with Clock - Connection 1 .....	75
Figure 45: Slave Filtered Jitter with Clock - Connection 2 .....	76
Figure 46: Slave Unfiltered Jitter with Clock .....	77
Figure 47: 1000BASE-T CM Voltage .....	78
Figure 48: 1000BASE-T Transmitter Return Loss .....	79
Figure 49: 1000BASE-T Receiver Return Loss .....	80
Figure 50: 1000BASE-T-Multi Pair Template, Peak Volt, and Droop (Without Disturber).....	81
Figure 51: 1000BASE-T-Multi Pair Template, Peak Volt, and Droop (With Disturber).....	81
Figure 52: Distortion with Disturber with Clock.....	82
Figure 53: Distortion with Disturber without Clock.....	83
Figure 54: Distortion without Disturber with Clock.....	84
Figure 55: Distortion without Disturber without Clock.....	84
Figure 56: Master and Slave Jitter without Clock.....	85
Figure 57: Master Filtered Jitter with Clock - Connection 1.....	85
Figure 58: Master Filtered Jitter with Clock - Connection 2.....	86
Figure 59: Master Unfiltered Jitter with Clock.....	86
Figure 60: Slave Filtered Jitter with Clock - Connection 1.....	87
Figure 61: Slave Filtered Jitter with Clock - Connection 2.....	87
Figure 62: Slave Unfiltered Jitter with Clock.....	88
Figure 63: 1000BASE-T-Multi Pair CM Voltage.....	89
Figure 64: 1000BASE-T-Multi Pair Transmitter Return Loss .....	90
Figure 65: 100BASE-T connection diagram for all tests except Return Loss .....	91
Figure 66: 100BASE-T Transmitter Return Loss .....	92
Figure 67: 100BASE-T Receiver Return Loss .....	93

---

Figure 68: 10BASE-T MAU, Jitter, TP_IDL Load With TPM, Link Pulse Timing With TPM, and Link Pulse Load With TPM ....	94
Figure 69: 10BASE-T TP_IDL Load Without TPM, Jitter, Link Pulse Load Without TPM, Harmonic, and Link Pulse Timing Without TPM , and Differential Voltage .....	95
Figure 70: 10BASE-T Transmitter Return Loss .....	96
Figure 71: 10BASE-T Receiver Return Loss .....	97

## List of Tables

Table 1: Product Information.....	14
Table 2: System requirements.....	16
Table 3: Instruments and accessories required for Ethernet application.....	16
Table 4: Application directories and usage.....	18
Table 5: Application panels overview.....	21
Table 6: Application controls description.....	22
Table 7: DUT tab settings.....	29
Table 8: Test Selection tab settings.....	30
Table 9: Acquisitions tab settings.....	32
Table 10: Configuration tab settings.....	34
Table 11: Return Loss test method configuration and bandwidth limiting.....	35
Table 12: Measurements configuration for Analyze 1000BASE-T and 1000BASE-T-Multi Pair .....	35
Table 13: Measurements configuration for Analyze 100BASE-T .....	36
Table 14: Measurements configuration for Analyze 10BASE-T .....	37
Table 15: Measurements configuration for Acquire 1000BASE-T .....	38
Table 16: Measurements configuration for Acquire 100BASE-T.....	39
Table 17: Measurements configuration for Acquire for 10BASE-T .....	40
Table 18: Preferences tab settings.....	56
Table 19: Status panel Log View controls.....	58
Table 20: Report options.....	62
Table 21: Parameter Name and Value for DUT tab .....	115
Table 22: Parameter Name and Value for Test Selection tab .....	116
Table 23: Parameter Name and Value of Acquisitions .....	119
Table 24: Parameter Name and Value for Preferences tab .....	119
Table 25: Parameter Name and Value for Acquire (1000BASE-T).....	119
Table 26: Parameter Name and Value for Acquire (100BASE-T).....	120
Table 27: Parameter Name and Value for Acquire (10BASE-T).....	121
Table 28: Parameter Name and Value for Analyze (1000BASE-T).....	123
Table 29: Parameter Name and Value for Analyze (100BASE-T).....	124
Table 30: Parameter Name and Value for Analyze (10BASE-T).....	124
Table 31: Parameter Name and Value for General .....	126

# Welcome

Welcome to the TekExpress® Ethernet Electrical Testing software application. The application provides more visibility into your Ethernet designs with 1000BASE-T/100BASE-TX/10BASE-T PHY measurements as outlined in IEEE 802.3 Section 40, ANSI X3.263, and IEEE 802.3 Section 14 specific measurements for different Ethernet standards to the already existing rich tool set of generic jitter, timing, and signal quality measurements in the 5/6/6B Series MSO oscilloscope.

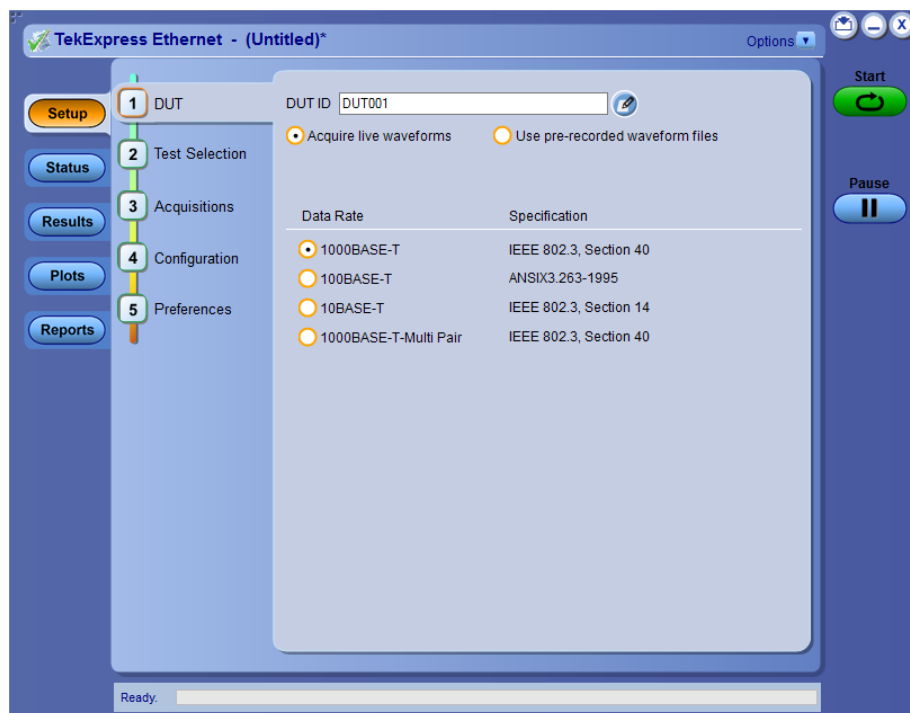

## Key features of TekExpress Ethernet include:



- Solution offers most comprehensive Ethernet PHY test coverage supporting multiple speeds.
- Highly optimized, intuitive user interface flow that sets up the test configuration for easy ethernet electrical validation.
- Compliance and margin testing for accurate analysis and improved interoperability.
- Time-domain and frequency-domain measurements made with single analysis instrument.
- Jitter and timing measurements with and without filters.
- Amplitude and droop testing for transmitter performance.
- User-defined mode enables flexible parameter control for characterization and margin analysis.
- Detailed test reports with margin and statistical information and analysis.
- Ability to modify limits of test parameters in TekExpress for debug and characterization.
- Ability to easily configure multiple test runs.
- Ability to preview test mode waveform prior to running the tests.
- Additional *Peak Distortion Vs Phase Offset* and *Error Values Vs Symbol Number* plots for 1000BASE-T distortion test.
- Plot panel is available to view the plot for Return Loss measurement.
- Ability to test multiple pairs together for 1000BASE-T.
- Ability to import VNA results and generate report using TekExpress Application.

# Getting help and support

## Conventions

Help uses the following conventions:



- The term "Application" and "Software" refers to the TekExpress Ethernet Electrical Testing Application.
- The term "DUT" is an abbreviation for Device Under Test.
- The term "select" is a generic term that applies to the different methods of choosing a screen item (button, control, list item): using a mouse or using the touch screen.

Icon	Meaning
	This icon identifies important information.
	This icon identifies conditions or practices that could result in loss of data.
	This icon identifies additional information that will help you use the application more efficiently.

## Related documentation

The following documentation is available as part of the TekExpress® Ethernet Electrical Testing Application.

Table 1: Product Information

Item	Purpose	Location
Help	Application operation and User Interface help	
PDF of help	Printable version of the compiled help	 <p>PDF file that ships with TekExpress Ethernet solution (TekExpress-Ethernet-Solution-Software-Printable-Help-EN-US.pdf).</p> <p>You can download the PDF version of the manual from the Tektronix website.</p> <p>Part number: 077-1635-02</p> <p><a href="http://www.tek.com/en">www.tek.com/en</a></p>

## Technical support

Tektronix values your feedback on our products. To help us serve you better, please send us your suggestions, ideas, or comments on your application or oscilloscope. Contact Tektronix through mail, telephone, or the Web site, [www.tek.com](http://www.tek.com)

When you contact Tektronix Technical Support, please include the following information (be as specific as possible):

### General Information

- All instrument model numbers
- Hardware options, if any
- Probes used
- Your name, company, mailing address, phone number, and FAX number
- Please indicate if you would like to be contacted by Tektronix about your suggestion or comments.

### Application Specific Information

- Software version number
- Description of the problem such that technical support can duplicate the problem
- If possible, save the setup files for all the instruments used and the application.
- If possible, save the TekExpress setup files, log.xml, \*.TekX (session files and folders), and status messages text file.
- If possible, save the waveform on which you are performing the measurement as a .wfm file.

# Getting started

## Minimum system requirements

The following table shows the minimum system requirements to install and run the TekExpress Ethernet solution.

**Table 2: System requirements**

Component	Description
Oscilloscope	MSO54, MSO56, MSO58, MSO58B, MSO64, MSO64B, MSO66B or MSO68B
Firmware	Firmware Version: 1.28.2 or above
Software	<ul style="list-style-type: none"> <li>• IronPython 2.7.3 installed</li> <li>• PyVisa 1.0.0.25 installed</li> <li>• Microsoft .NET 4.0 Framework</li> <li>• Microsoft Internet Explorer 7.0 SP1 or greater, or other Web browser for viewing reports</li> <li>• Adobe Reader software 7.0 or greater for viewing portable document format (PDF) files</li> </ul>

## Instruments and accessories required

The following table lists the instruments and accessories required for this application.

**Table 3: Instruments and accessories required for Ethernet application**

Instrument/Accessory	Model number	Quantity
Oscilloscope	MSO54, MSO56, MSO58, MSO58B, MSO64, MSO64B, MSO66B, or MSO68B	One
Arbitrary Function Generator	AFG3000, AFG31102, AFG31152, AFG31252	One
Arbitrary Waveform Generator	<ul style="list-style-type: none"> <li>• AWG520x</li> <li>• AWG5000 Series</li> <li>• AWG7000 Series</li> </ul>	One
Fixtures	TF-GBE-BTP  1000/100/10BASE-T Basic Test Package (consists of test fixture PCB set and RJ45 interconnect cable).	One
	TF-GBE-JTC 103 meter  1000BASE-T jitter test channel cable	One
	TF-GBE-SIC (Short 4-inch (0, 1-meter) RJ45 interconnect cable)	One

Table continued...



Instrument/Accessory	Model number	Quantity
Differential Probes	<ul style="list-style-type: none"> <li>TDP1500</li> <li>P6247</li> <li>P6248</li> <li>TDP3500</li> </ul>	Two

**Note:**

- TF-GBE-ATP fixture set contains TF-GBE-BTP and TF-GBE-JTC fixtures.
- TF-GBE-BTP fixture set contains TF-GBE-SIC.
- TF-GBE-BTP is required for Jitter-Slave test only.
- TPA-BNC adapter is required for P6247 and P6248 differential probes.
- For 1000BASE-T Slave jitter testing an additional differential probe is required.
- For 1000BASE-T-Multi Pair testing, additional two probes are required.

## Installing the software

Complete the following steps to download and install the latest Ethernet application. See [Minimum system requirements](#) for compatibility.

1. Go to [www.tek.com](http://www.tek.com).
2. Click **Downloads**. In the Downloads menu, select DOWNLOAD TYPE as Software and enter *Ethernet* in the MODEL OR KEYWORD field and click **SEARCH**.

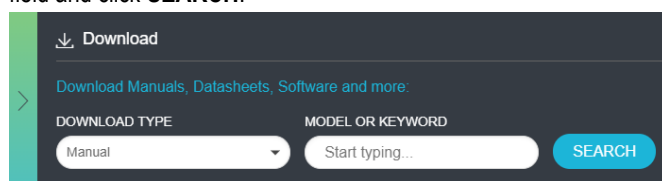

3. Select the latest version of software and follow the instructions to download. Copy the executable file to the oscilloscope.
4. Double-click the executable and follow the on-screen instructions. The software is installed at *C:\Program Files\Tektronix\TekExpress\TekExpress Ethernet*.
5. Select **Applications > TekExpress Ethernet** from the TekScope menu to [Launch the application](#).

## Application directories

### TekExpress Ethernet application

The TekExpress Ethernet application files are installed at the following location:

`C:\Program Files\Tektronix\TekExpress\TekExpress Ethernet`

- AWG Waveforms
- Bin
- Compliance Suites
- Examples
- ICP
- Images
- Lib
- Miscellaneous
- Report Generator
- Tools

The following table lists the application directory names and their purpose:

**Table 4: Application directories and usage**

Directory names	Usage
AWG Waveforms	Contains waveform files
Bin	Contains TekExpress Ethernet application libraries
Compliance Suites	Contains compliance-specific files
Examples	Contains examples for SCPI commands
ICP	Contains instrument and TekExpress Ethernet application-specific interface libraries
Images	Contains images of the TekExpress Ethernet application
Lib	Contains utility files specific to the TekExpress Ethernet application
Miscellaneous	Contains log files
Report Generator	Contains style sheets for report generation
Tools	Contains instrument and TekExpress Ethernet application-specific files

## See also

[View test-related files](#)

[File name extensions](#)

## File name extensions

The TekExpress Ethernet application uses the following file name extensions:

File name extension	Description
.TekX	Application session files (the extensions may not be displayed)
.py	Python sequence files
.xml	Test-specific configuration information (encrypted) files Application log files
.CSV	Test result reports Plot data
.mht	Test result reports (default) Test reports can also be saved in HTML format
.pdf	Test result reports Application help documents
.xslt	Style sheet used to generate reports

## See also

[View test-related files](#)

[Application directories](#)

## View software version

Use the following instructions to view version information for the application and for the application modules such as the Programmatic Interface and the Programmatic Interface Client.

To view version information for Ethernet, click  button in the TekExpress application and select **About TekExpress**.



**Note:** This example shows a typical Version Details dialog box, and may not reflect the actual values as shown when you open this item in the application.

# Operating basics

## Launch the application

To launch the TekExpress Ethernet solution, select **Applications > TekExpress Ethernet** from the TekScope menu.

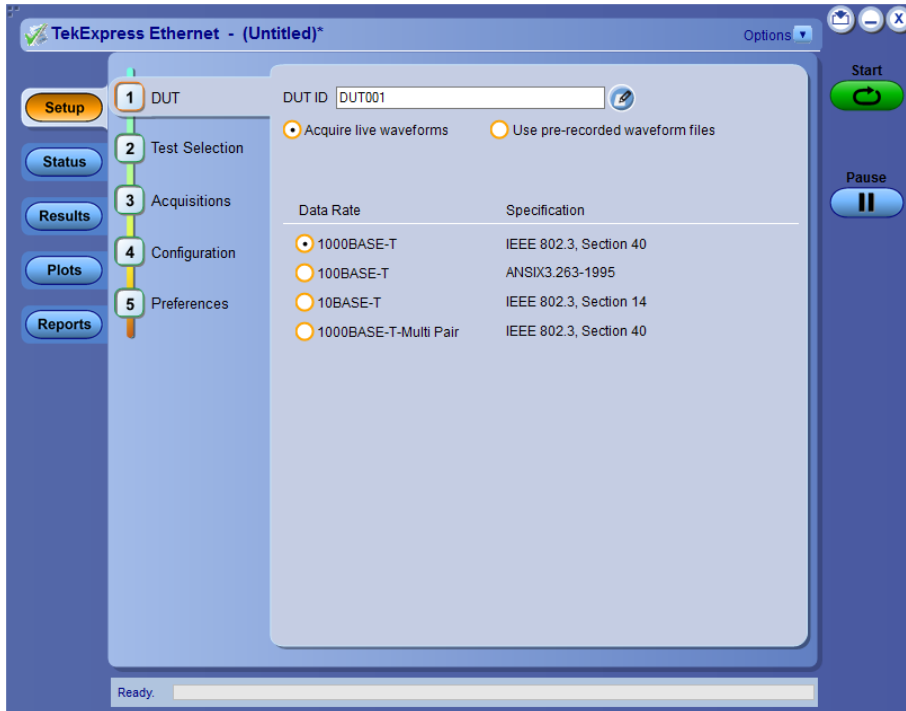

When you launch the application for the first time, the file `C:\Users\<username>\My Documents\My TekExpress\Ethernet\Resources.xml` is mapped to drive `X:`. This file contains information about available network-connected instruments. The session files are stored in `X:\Ethernet\`. If this file is not found, then the application runs Instrument Discovery Program to detect the network-connected instruments before launching Ethernet solution.

If the application is behind the oscilloscope application, click **Applications > TekExpress Ethernet** to bring it to the front. To keep the Ethernet application window on top, select **Keep On Top** from the Ethernet *Options menu*.



**Note:** After installing the application, wait until the instruments gets discovered in the TEKVISA before launching the application.

### See also

[Application controls](#)

[Application panel overview](#)

## Application panels overview

TekExpress Ethernet solution uses panels to group Configuration, Results, and Reports settings. Click any button to open the associated panel. A panel may have one or more tabs that list the selections available in that panel. Controls in a tab can change depending on settings made in the same tab or another tab.

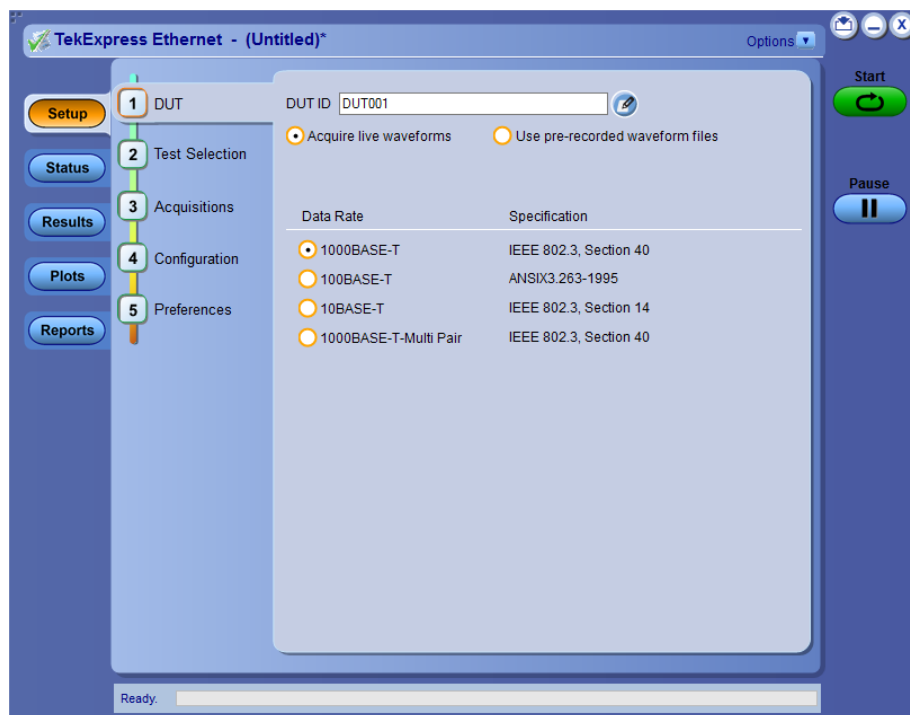

Table 5: Application panels overview

Panel Name	Purpose
<a href="#">Setup panel</a>	<p>The Setup panel shows the test setup controls. Click the <b>Setup</b> button to open this panel.</p> <p>Use this panel to:</p> <ul style="list-style-type: none"> <li>• <a href="#">Set DUT tab parameters</a></li> <li>• <a href="#">Select tests</a></li> <li>• <a href="#">Set acquisition tab parameters</a></li> <li>• <a href="#">Set configuration tab parameters</a></li> <li>• <a href="#">Set preferences tab parameters</a></li> </ul>
<a href="#">Status panel</a>	View the progress and analysis status of the selected tests, and view test logs.
<a href="#">Results panel</a>	View the summary of test results and select result viewing preferences.
<a href="#">Plots panel</a>	View the plot for Return Loss measurement. Plot is displayed as a two dimensional plot for additional measurement analysis.
<a href="#">Reports panel</a>	Browse for reports, save reports as specific file types, specify report naming conventions, select report content to include (summary information, detailed information, user comments, setup configuration, application configuration), and select report viewing options.

## See also

[Application controls](#)

# Global application controls

## Application controls

This section describes the application controls.

Table 6: Application controls description







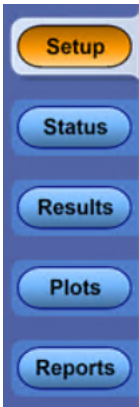

Item	Description
<a href="#">Options menu</a> 	To select global application controls.
Test Panel buttons 	Controls that open tabs for configuring test settings and options.
Start / Stop button 	<p>Use the Start button to start the test run of the measurements in the selected order. If prior acquired measurements are not cleared, then new measurements are added to the existing set.</p> <p>The button toggles to the Stop mode while tests are running. Use the Stop button to abort the test.</p>
Pause / Continue button 	Use the Pause button to pause the acquisition. When a test is paused, this button toggles to <b>Continue</b> .
Clear button 	Use the Clear button to clear all existing measurement results. Adding or deleting a measurement, or changing a configuration parameter of an existing measurement, also clears measurements. This is to prevent the accumulation of measurement statistics or sets of statistics that are not coherent. This button is available only on <a href="#">Results panel</a> .
Application window move icon 	Place the cursor over the three-dot pattern in the upper left corner of the application window. When the cursor changes to a hand, drag the window to the desired location.

Table continued...

Item	Description
Minimize icon	Click to minimize the application.
	
Close icon	Click to close the application.
	
Mini view / Normal view	<p>Toggles the application between mini view and normal view.</p> <p>Mini view displays the run messages with the time stamp, progress bar, Start / Stop button, and Pause / Continue button.</p> <p>The application moves to mini view when you click the Start button.</p>
 	

## See also

[Application panel overview](#)

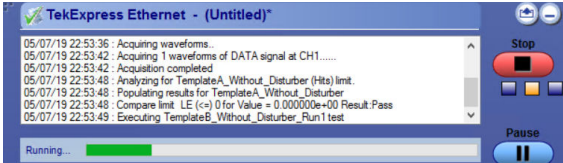
## Options menu overview

To access [Options menu](#), click  in the upper-right corner of the application.

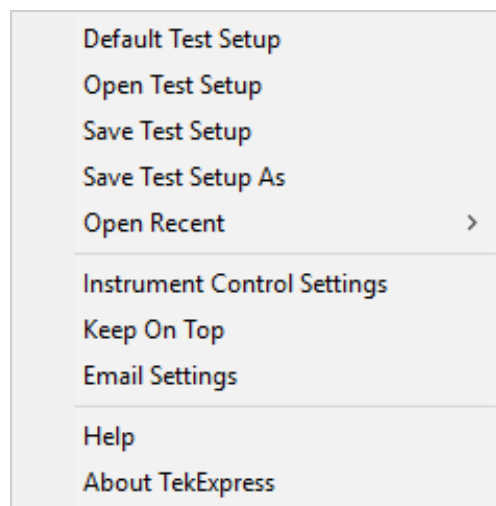

Figure 1: Options menu

Menu	Function
Default Test Setup	Opens an untitled test setup with defaults selected. Acquire Live Waveforms. <b>Data rate:</b> 1000BASE-T.
Open Test Setup	Opens a saved test setup.
Save Test Setup	Saves the current test setup.
Save Test Setup As	Saves the current test setup with a different file name or file type.
Open Recent	Displays the recently opened test setups to open.
<i>Instrument Control Settings</i>	Detects, lists, and refreshes the connected instruments found on specified connections (LAN, GPIB, USB, and so on).
Keep On Top	Keeps the TekExpress Ethernet application on top of all applications.
<i>Email Settings</i>	Use to configure email options for test run and result notification.
Help	Displays the TekExpress Ethernet help.
<i>About TekExpress</i>	<ul style="list-style-type: none"> <li>• Displays application details such as software name, version number, and copyright.</li> <li>• Provides a link to the end-user license agreement.</li> <li>• Provides a link to the Tektronix Web site.</li> </ul>

## See also

[Application controls](#)

## TekExpress instrument control settings

Use TekExpress Instrument Control Settings dialog box to search the instruments (resources) connected to the application. You can use the Search Criteria to search the connected instruments depending on the connection type. The details of the connected instrument is displayed in the Retrieved Instruments window.

You can access this dialog box from the **Options** menu.



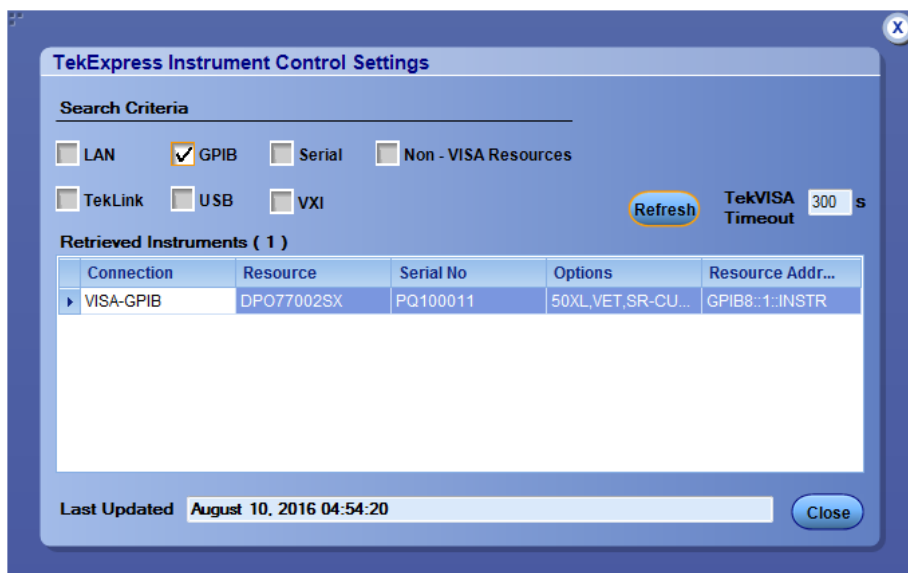

The connected instruments displayed here can be selected for use under Global Settings in the test configuration section.



**Note:** Select GPIB (Default) when using TekExpress Ethernet application.

## See also

[Options menu overview](#)

## View connected instruments

Use TekExpress Instrument Control Settings dialog box to search the instruments (resources) connected to the application. The application uses TekVISA to discover the connected instruments.



**Note:** The instruments required for the test setup must be connected and it must be recognized by the application before running the test.

To refresh the list of connected instruments:

1. From the Options menu, select **Instrument Control Settings**.
2. In the **Search Criteria** section of the Instrument Control Settings dialog box, select the connection types of the instruments to search.

Instrument search is based on the VISA layer, but different connections determine the resource type, such as LAN, GPIB, and USB. For example, if you choose LAN, the search will include all the instruments supported by TekExpress that are communicating over the LAN.

3. Click **Refresh**. [TekExpress searches for connected instruments.](#)

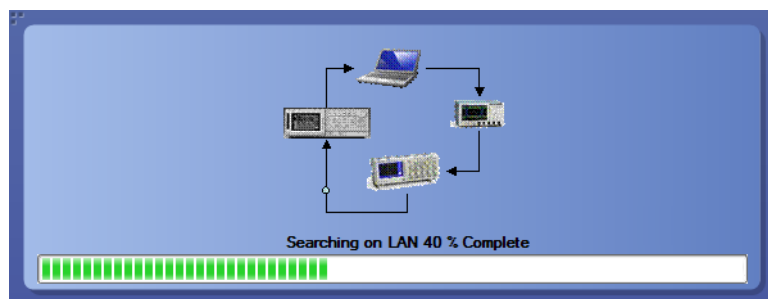

- After searching, the [dialog box lists the instrument-related details](#) based on the search criteria. For example, For the Search Criteria as LAN and GPIB, the application displays all LAN and GPIB instruments connected to the application.

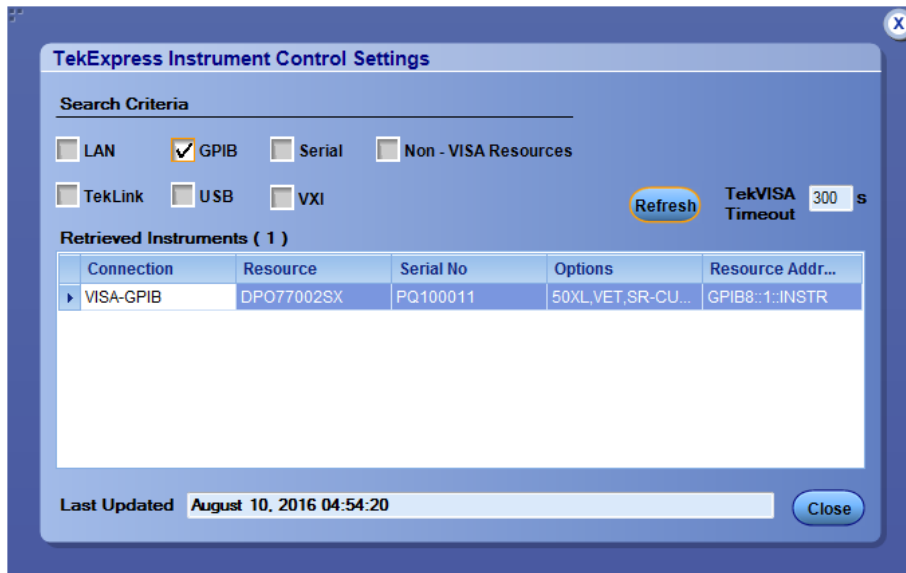

The details of the instruments are displayed in the Retrieved Instruments table. The time and date of instrument refresh is displayed in the Last Updated field.

## See also

[1000BASE-T-Multi Pair connection diagram](#)

[1000BASE-T connection setup](#)

[100BASE-T connection setup](#)

[10BASE-T connection setup](#)

## Configure email settings

Use the Email Settings utility to get notified by email when a measurement completes, or produces any error condition. Follow the steps to configure email settings:

- Select **Options > Email Settings** to open the [Email Settings](#) dialog box.
- (Required) For Recipient email Address(es), enter one or more recipient email addresses. To include multiple addresses, separate the addresses with commas.
- (Required) For Sender's Address, enter the email address used by the instrument. This address consists of the instrument name, followed by an underscore, followed by the instrument serial number, then the @ symbol, and the email server ID. For example: user@yourcompany.com.
- (Required) In the Server Configuration section, type the SMTP Server address of the Mail server configured at the client location, and the SMTP Port number, in the corresponding fields.

If this server requires password authentication, enter a valid login name, password, and host name in the corresponding fields.



**Note:** If any of the above required fields are left blank, the settings will not be saved and email notifications will not be sent.

- In the Email Attachments section, select from the following options:
  - Reports:** Select to receive the test report with the notification email.

- **Status Log:** Select to receive the test status log with the notification email. If you select this option, then also select whether you want to receive the full log or just the last 20 lines.
6. In the Email Configuration section:
    - Enter a maximum file size for the email message. Messages with attachments larger than this limit will not be sent. The default is 5 MB.
    - Enter the number in the Number of Attempts to Send field, to limit the number of attempts that the system makes to send a notification. The default is 1. You can also specify a timeout period.
  7. Select the **Email Test Results When complete or on error** check box. Use this check box to quickly enable or disable email notifications.
  8. To test your email settings, click **Test Email**.
  9. To apply your settings, click **Apply**.
  10. Click **Close** when finished.

### Email Settings

## Setup panel

### Setup panel overview

The Setup panel contains sequentially ordered tabs that help you guide through the test setup and execution process.

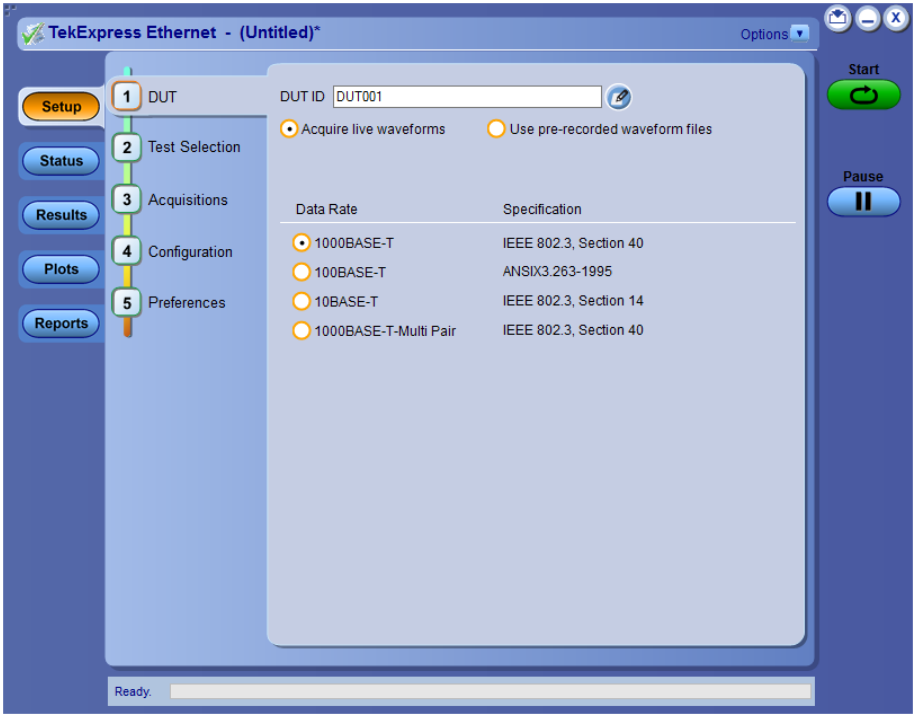

### Set DUT parameters

Use the DUT tab to select parameters for the device under test. These settings are global and apply to all tests of current session. The DUT settings also affect the list of available tests in the Test Selection tab.

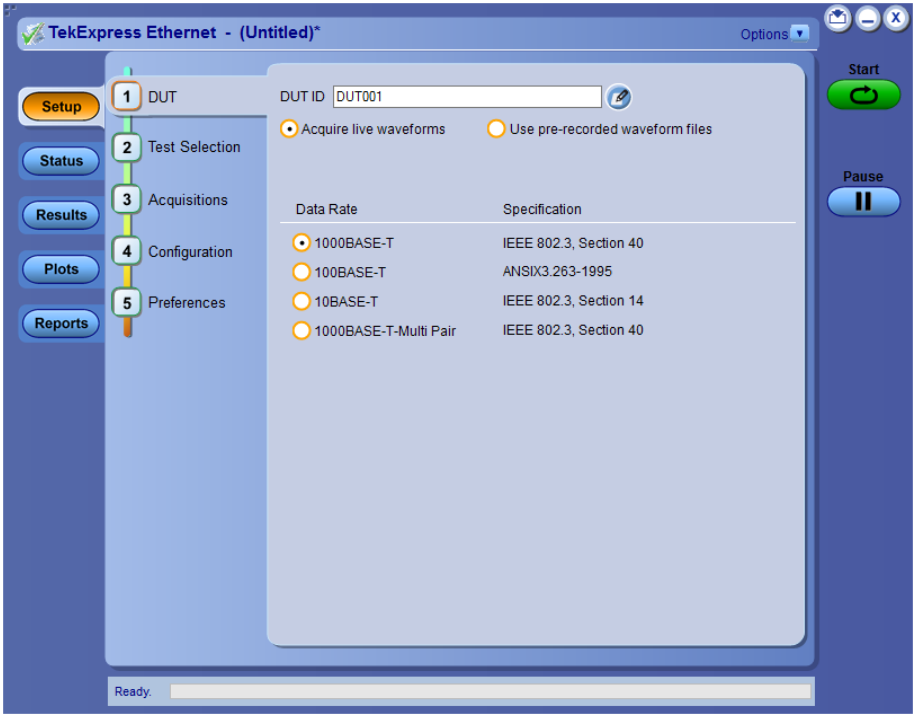

Click **Setp** > **DUT** to access the DUT parameters:

**Table 7: DUT tab settings**

Setting	Description
DUT ID	<p>Adds an optional text label for the DUT to reports. The default value is DUT001. The maximum number of characters is 32.</p> <p>You cannot use the following characters in an ID name: (,.,,...,\,/:?"&lt;&gt; *)</p>
 Comments icon (to the right of the DUT ID field)	<p>Opens Comments dialog box to enter text to add to the report. Maximum size is 256 characters. To enable or disable comments appearing on the test report, see <a href="#">Select report options</a>.</p>
Acquire live waveforms	Perform analysis on live waveforms.
Use pre-recorded waveform files	Perform analysis on pre-recorded waveforms.
<b>Data Rate</b>	
1000BASE-T	IEEE 802.3, Section 40
100BASE-T	ANSIX 3.263-1995
10BASE-T	IEEE 802.3, Section 14
1000BASE-T Multi Pair	IEEE 802.3, Section 40

**See also**

[Select tests](#)

**Select tests**

Use the Test Selection tab to select the tests. The test measurements available depends on the standard selected in the DUT tab.

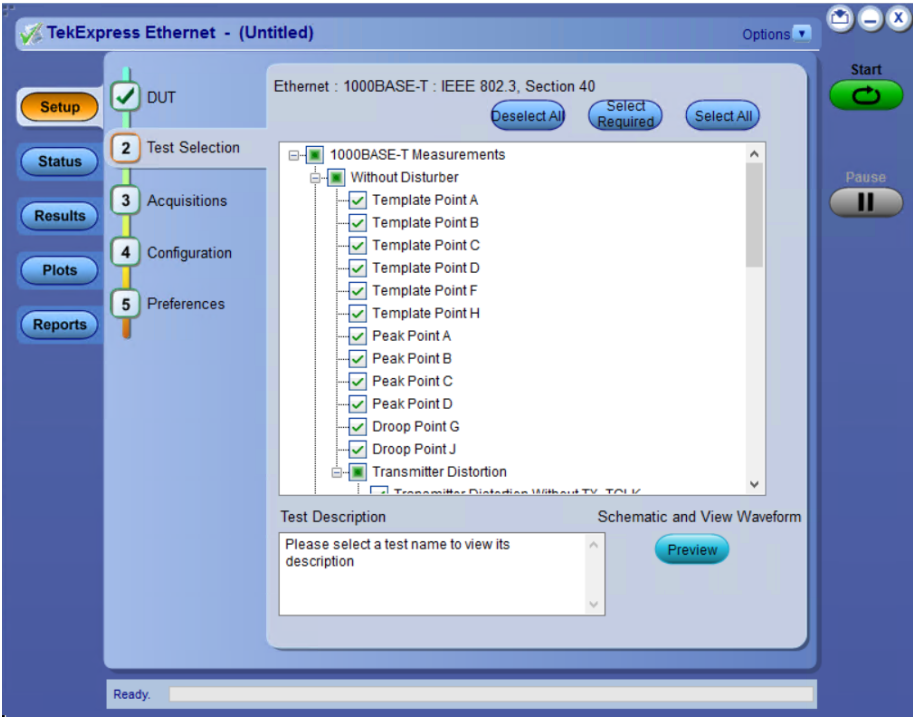

Figure 2: TekExpress Ethernet measurements

Table 8: Test Selection tab settings

Setting	Description
Deselect All	Click to clear all tests.
Select Required	Click to select all the tests required for compliance.
Select All	Click to select all tests. All tests are selected by default.
Tests	Click on a test to select or unselect. Highlight a test to show details in the Test Description pane.
Test Description	Shows brief description of the highlighted test in the Test field.
Preview	Click to preview the schematic and the expected waveform example for the <b>selected</b> test.

**See also**

[Set acquisition tab parameters](#)

**Set acquisition tab parameters**

Use Acquisitions tab to view the test acquisition parameters. The contents displayed on this tab depends on the DUT type, Suite selected, and the tests selected.

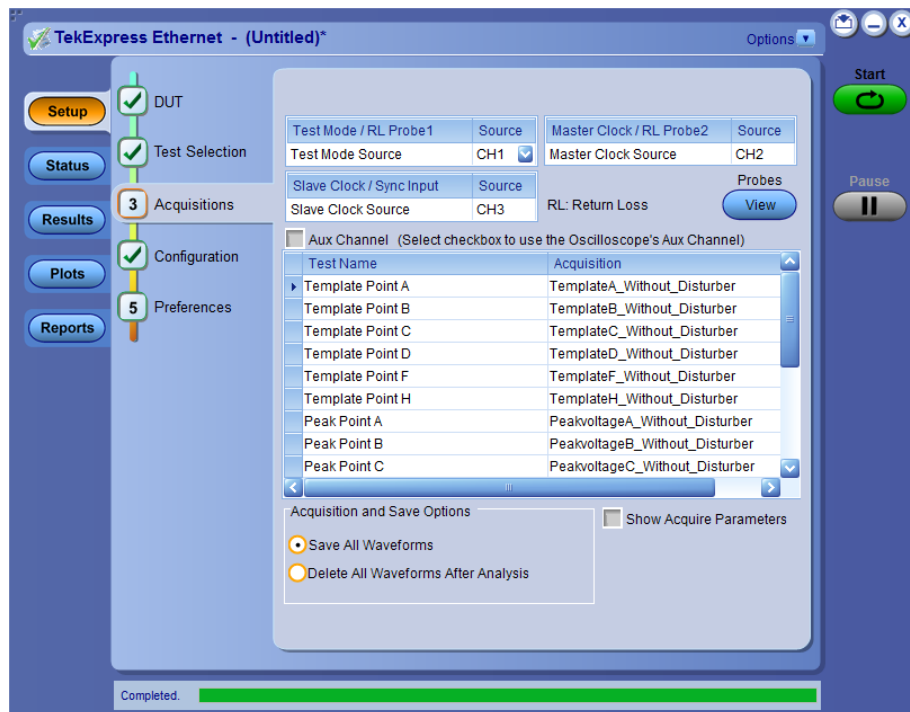
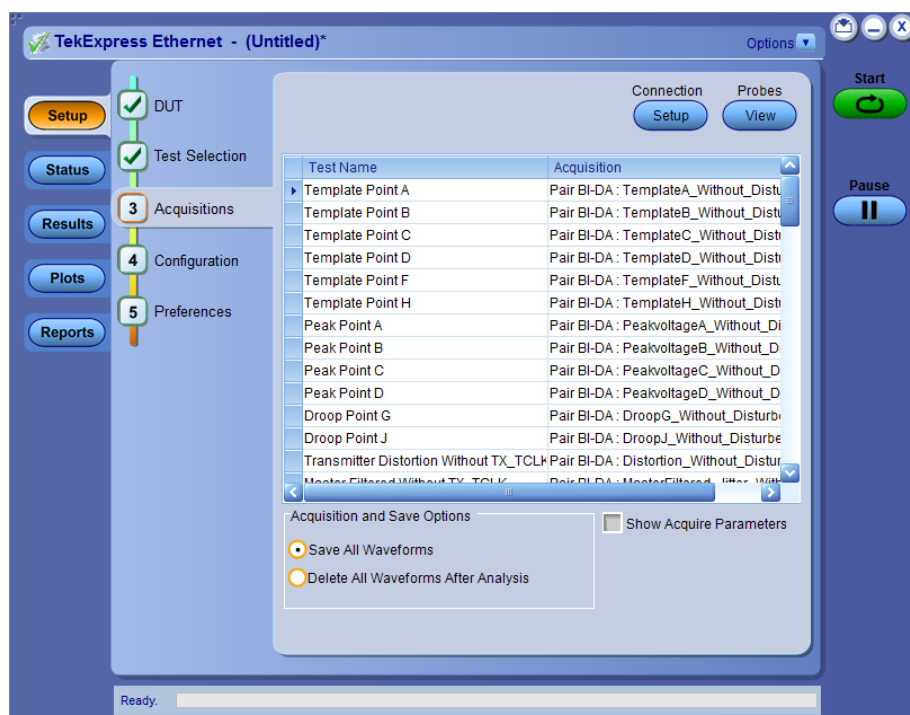

**Note:** TekExpress Ethernet application acquires all waveforms needed by each test group before performing analysis.

**Table 9: Acquisitions tab settings**

Setting	Description
View Probes	Click to view the detected probe configuration. Use the View Probes dialog box to enable or disable probe signal source access in the application.  If probe connection is changed, user has to click on Refresh button to view updated probe information.
Source	Select the signal source for Data, Master Clock and/or Slave Clock for the measurement. Ensure that no two sources have the same channel selected.  Same set of channels can be used for Return Loss with a Data as positive input and Master Clock as negative input and Slave Clock for sync input.
Aux	Select to use oscilloscope's Aux channel.
Acquisition and Save Options	<ul style="list-style-type: none"> <li>Saves all the waveforms after the analysis.</li> <li>Deletes all the waveforms after the analysis.</li> </ul> <ul style="list-style-type: none"> <li>Save All Waveforms</li> <li>Delete All Waveforms After Analysis</li> </ul>
Show Acquire Parameters	Select to view the acquisition parameters.
Connection Setup	Allows to configure multiple pairs and map with channels.

TekExpress Ethernet saves all acquisition waveforms to files by default. Waveforms are saved in a unique folder for each session (a session is started when you click the Start button). The folder path is X:\Ethernet\Untitled Session\<dutid>\<date>\_<time>. Images created for each analysis, CSV files with result values, reports, and other information specific to that particular execution are also saved in this folder.

Saving a session moves the session file contents from the Untitled Session folder to the specified folder name, and changes the session name to the specified name.

## Set configuration tab parameters

Use Configuration tab to view and configure the Global Settings and the measurement configurations. The Global Settings and the measurements with configurations available in this tab depends on the Standards selected in the DUT tab.



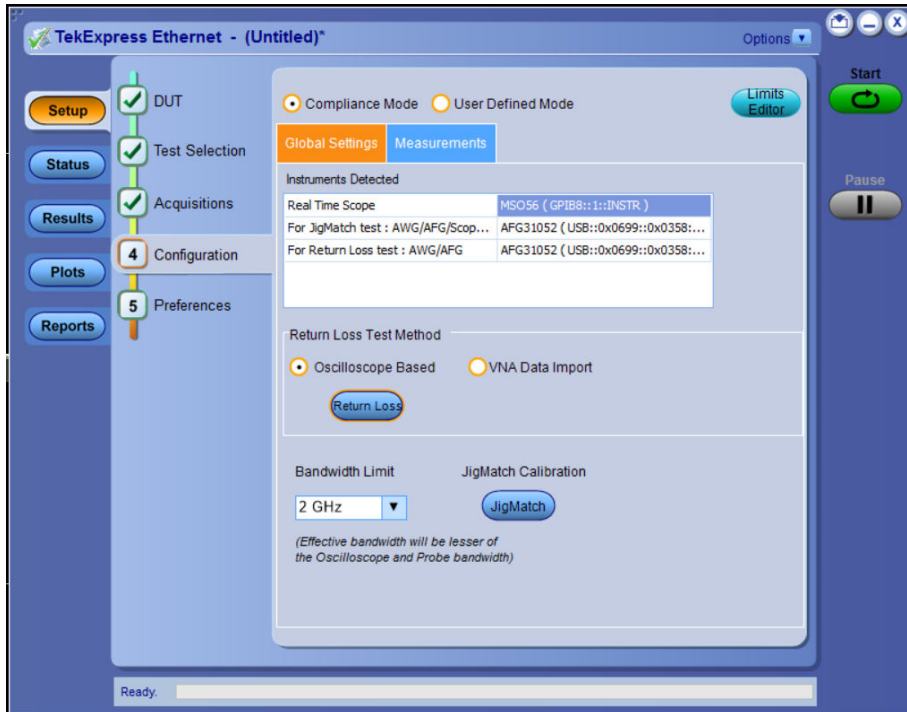

Figure 3: Configuration tab: Global Settings

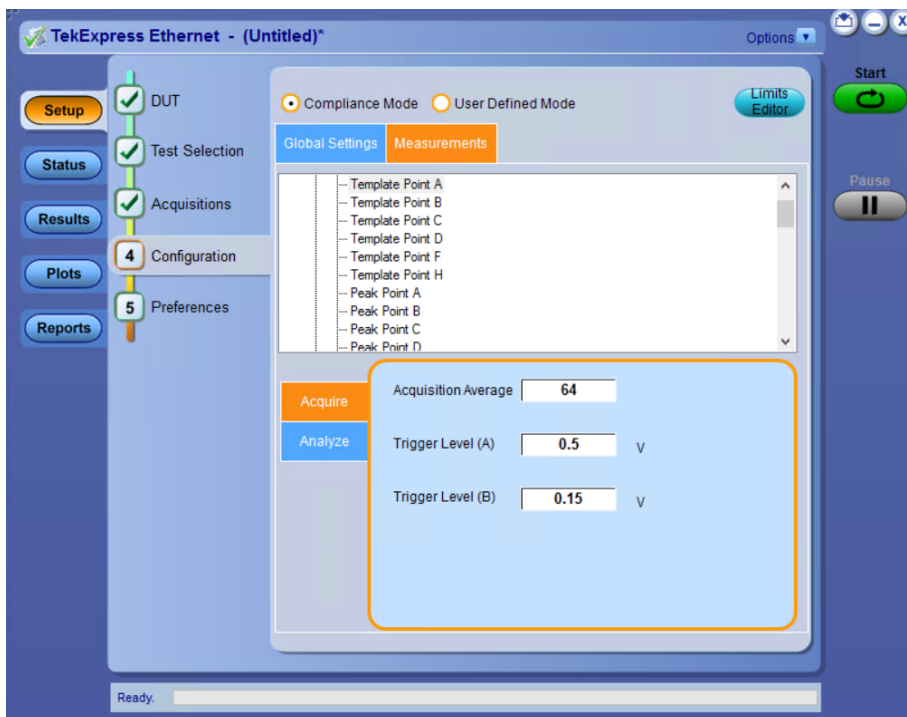

Figure 4: Configuration tab: Measurements Settings

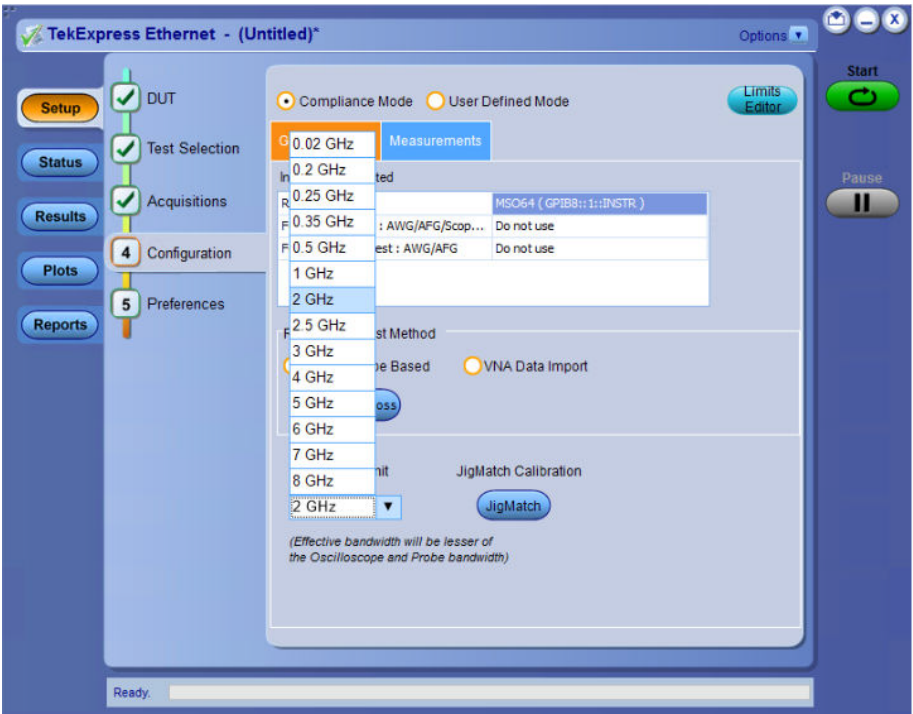



Figure 5: Configuration tab: Bandwidth limiting

Table 10: Configuration tab settings

Setting	Description
Compliance Mode	Select to run test(s) in compliance mode. By default Compliance Mode is selected.
User Defined Mode	Select to run test(s) in user defined mode.
<b>Global Settings</b>	
Instruments Detected	<p>Displays the instruments connected to this application. Click on the instrument name to open a list of available (detected) instruments.</p> <p>Select <b>Options &gt; Instrument Control Settings</b> and click Refresh to update the instrument list.</p> <p> <b>Note:</b> Verify that the <b>GPIO</b> search criteria (default setting) in the Instrument Control Settings is selected when using TekExpress Ethernet application.</p>
JigMatch Calibration	Measures the Amplitude and the Frequency of the disturbing signals. The default values can be set. The application measures and displays the values in the Measured Value fields. You can validate the disturbing signal by comparing the Measured Value with the Expected Value.
Return Loss Calibration	Displays the schematics for Return Loss Calibration. The Transmitter and Receiver Return Loss calibration for OPEN, SHORT, and LOAD terminations can be performed.
Bandwidth Limiting	Bandwidth limit can be set from the drop down for the measurements to be run. The Effective Bandwidth will be lesser of the Oscilloscope and the probe connected.

**Table 11: Return Loss test method configuration and bandwidth limiting**

Method	Description
Oscilloscope Based	Calibration for the given setup and Return Loss Measurement are made using the connected signal generator and the oscilloscope.
VNA Data Import	Perform Return Loss measurement using VNA and the data is imported here.

**Table 12: Measurements configuration for Analyze 1000BASE-T and 1000BASE-T-Multi Pair**

Measurements	Configuration		Value
Template Point A	Analyze	External Filter	Include or Exclude
Template Point B			
Template Point C			
Template Point D			
Template Point F			
Template Point H			
Template Point A (D)			
Template Point B (D)			
Template Point C (D)			
Template Point D (D)			
Template Point F (D)			
Template Point H (D)			
Peak Point A			
Peak Point B			
Peak Point C			
Peak Point D			
Peak Point A (D)			
Peak Point B (D)			
Peak Point C (D)			
Peak Point D (D)			
Transmitter Distortion Without TX_TCLK	Analyze	LP Filter	Include or Exclude
Transmitter Distortion With TX_TCLK		Hi Resolution	16 to 64
Transmitter Distortion Without TX_TCLK (D)			
Transmitter Distortion With TX_TCLK (D)			
Master Filtered Without TX_TCLK	Analyze	Clock Edge	RISE, FALL
Master UnFiltered Without TX_TCLK			

Table continued...

Measurements	Configuration		Value
Slave Filtered Without TX_TCLK Slave UnFiltered Without TX_TCLK Master Filtered With TX_TCLK Master UnFiltered With TX_TCLK Slave Filtered With TX_TCLK Slave UnFiltered With TX_TCLK		Hysteresis	0% - 10 %
Transmitter Return Loss	Analyze	Smoothing Averages	1 to 10
		Loads (Ohm)	<ul style="list-style-type: none"> <li>85, 100, 115</li> <li>100</li> </ul>
CM Voltage	Analyze	Filter Type	<ul style="list-style-type: none"> <li>None</li> <li>1 MHz (High Pass)</li> <li>100 MHz (Low Pass)</li> <li>(1-100) MHz(Baseband)</li> </ul>

**Table 13: Measurements configuration for Analyze 100BASE-T**

Measurements	Configuration		Value
AOI Template	Analyze	Fail Threshold	1 to 5000
Fall Time (Pos) Fall Time (Neg) Rise Time (Pos) Rise Time (Neg) RF Symmetry (Pos) RF Symmetry (Neg) RF Symmetry (Max-Min) Overshoot (Pos) Overshoot (Neg) Differential Output Voltage (Pos) Differential Output Voltage (Neg) Amplitude Symmetry RF Symmetry (Max-Min)	Analyze		
Jitter		Measurement Type	<ul style="list-style-type: none"> <li>Tie</li> <li>Histogram</li> </ul>

Table continued...

Measurements	Configuration		Value
Duty Cycle Distortion			
Receiver Return Loss Transmitter Return Loss	Analyze	Smoothing Averages Loads (Ohm)	1 to 10 • 85, 100, 115 • 100

**Table 14: Measurements configuration for Analyze 10BASE-T**

Measurements	Configuration		Value
Link Pulse Load With TPM	Analyze	Mask Selection	Head, Tail, Both
Link Pulse Load Without TPM		Fail Threshold	1
Link Pulse Timing With TPM	Analyze		
Link Pulse Timing Without TPM			
Differential Voltage	Analyze	Peak	• Min • Min Max
TP_IDL Load Without TPM TP_IDL Load With TPM	Analyze	Mask Selection Fail Threshold	Head, Tail, Both 1
Jitter Normal with TPM	Analyze	MAU Type	• Internal • External
Jitter Normal without TPM			
Jitter 8.0 with TPM			
Jitter 8.0 without TPM			
Jitter 8.5 with TPM			
Jitter 8.5 without TPM			
MAU Internal		Fail Threshold	1
MAU External			
MAU Internal (Inverted)			
MAU External (Inverted)		Mask Scale	Normal, 2. 0.9 and 3. 1.1
Transmitter Return Loss	Analyze	Smoothing Averages	1 to 100
Receiver Return Loss		Loads (Ohm)	• 85, 100, 115 • 100

Table continued...

Measurements	Configuration		Value
CM Voltage	Analyze	Filter Type	<ul style="list-style-type: none"> <li>• None</li> <li>• 1 MHz (High Pass)</li> <li>• 100 MHz (Low Pass)</li> <li>• 1-100 MHz (Band pass)</li> </ul>

**Table 15: Measurements configuration for Acquire 1000BASE-T**

Measurements	Configuration		Value
Template Point A	Acquire	Acquisition Average	16 to 256
Template Point B		TriggerLevel (A)	-5 V to 5 V
Template Point C		TriggerLevel (B)	-5 V to 5 V
Template Point D			
Template Point F			
Template Point H			
Template Point A (D)			
Template Point B (D)			
Template Point C (D)			
Template Point D (D)			
Template Point F (D)			
Template Point H (D)			
Transmitter Distortion Without TX_TCLK	Acquire	Acquisition Average	16 to 256
Transmitter Distortion With TX_TCLK	Acquire		
Transmitter Distortion Without TX_TCLK (D)			-1000 mV to 1000 mV 10 ns to 200 ns
Transmitter Distortion With TX_TCLK (D)			
Peak Point A			
Peak Point B			
Peak Point C			
Peak Point D			
Droop Point G			
Droop Point J			
Peak Point A (D)			
Peak Point B (D)			
Peak Point C (D)			
Peak Point D (D)			
Droop Point G (D)			

Table continued...

Measurements	Configuration		Value
Droop Point J (D)			
Master Filtered Without TX_TCLK	Acquire	Measurement Duration	• 1 ms
Master UnFiltered Without TX_TCLK			• 10 ms
Slave Filtered Without TX_TCLK		Number Of Clock Edges	• 100 ms
Slave UnFiltered Without TX_TCLK			• 1000 ms
Master Filtered With TX_TCLK			• 100000
Master UnFiltered With TX_TCLK			• 1000000
Slave Filtered With TX_TCLK			• 10000000
Slave UnFiltered With TX_TCLK			
Transmitter Return Loss	Acquire	Acquisition Average	100 to 10000
CM Voltage	-		

**Table 16: Measurements configuration for Acquire 100BASE-T**

Measurements	Configuration		Value
AOI Template	Acquire	Number of samples	5000 to 2147400000
Fall Time (Pos)	Acquire	Acquisition Type	Sample, Average
Fall Time (Neg)		Number of Waveforms	2 to 10000
Rise Time (Pos)			
Rise Time (Neg)			
RF Symmetry (Pos)			
RF Symmetry (Neg)			
RF Symmetry (Max-Min)			
Overshoot (Pos)			
Overshoot (Neg)			
Differential Output Voltage (Pos)			
Differential Output Voltage (Neg)			
Amplitude Symmetry			
RF Symmetry (Max-Min)			
Jitter	-		
Duty Cycle Distortion	Acquire	Acquisition Type	Sample, Average
Receiver Return Loss	Acquire	Acquisition Average	100 to 10000
Transmitter Return Loss			

**Table 17: Measurements configuration for Acquire for 10BASE-T**

Measurement	Configuration		Value
Link Pulse Timing Without TPM	Acquire	Number of Acquisitions	2 to 10000
Link Pulse Timing With TPM		Number of Waveforms	1 to 10000
Link Pulse Load Without TPM			
Link Pulse Load With TPM			
Differential Voltage	Acquire	Acquisition Average	2 to 1000
		Acquisition Delay	1 to 10000 (Micro-seconds)
		Acquisition Type	<ul style="list-style-type: none"> <li>• Sample</li> <li>• Average</li> </ul>
TP_IDL Load With TPM	Acquire	Number of Acquisitions	2 to 10000
TP_IDL Load Without TPM		Number of Waveforms	1 to 10000
Jitter Normal with TPM	Acquire	Number of Acquisitions	2 to 10000
Jitter Normal without TPM			
Jitter 8.0 with TPM			
Jitter 8.0 without TPM			
Jitter 8.5 with TPM			
Jitter 8.5 without TPM			
MAU Internal			1000 to 10000
MAU External			
MAU Internal (Inverted)			
MAU External (Inverted)			
Harmonic	Acquire	Acquisition Delay	1 to 10000 (Micro-seconds)
		Math Average	2 to 10000
Transmitter Return Loss	Acquire	Acquisition Average	100 to 10000
Receiver Return Loss			
CM Voltage			

## Return Loss Calibration steps

You can configure a DUT (Device Under Test) by adjusting it to conform to a dependable measure before running the Return Loss measurement.

Complete OPEN, SHORT, and LOAD calibrations before running the Return Loss measurement.

To run the Return Loss calibration, follow the steps given below:



1. Use **TC1** in the test fixture.

Make the connections as shown in the following figure.

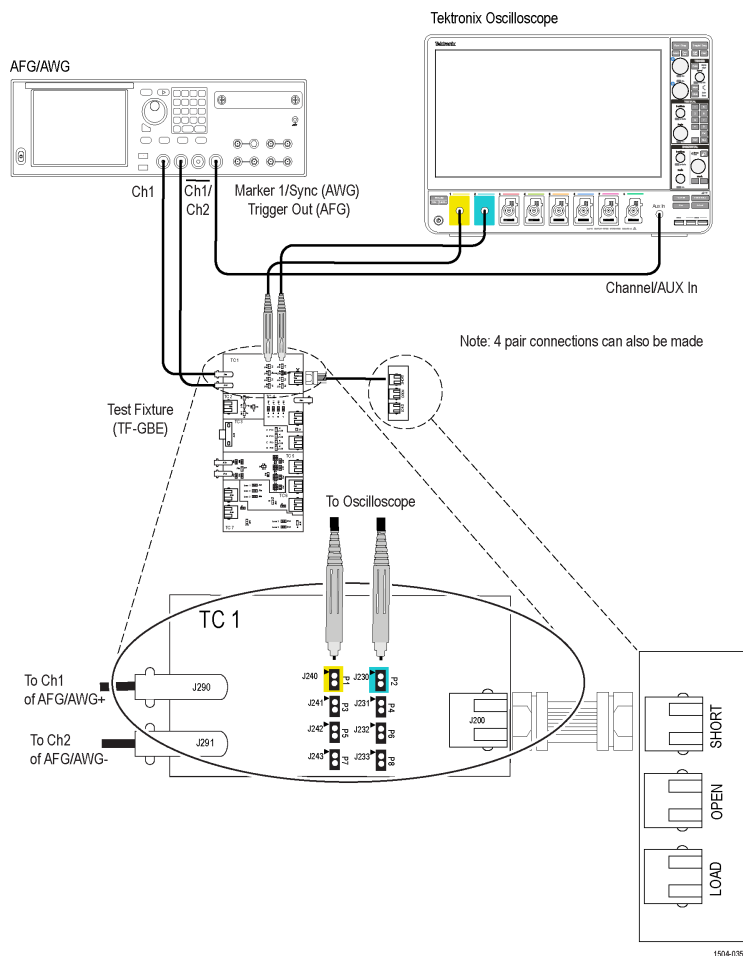

Figure 6: Connection diagram for **SHORT** Calibration

2. Connect a BNC Cable between channel 1 of AWG/channel 1 of AFG and J290.
3. Connect a BNC Cable between **Ch1/** AWG/channel 2 of AFG and J291.
4. Connect Differential probes from configured channels of the oscilloscope to P1 and P2 for Transmitter Return Loss, P3 and P4 for Receiver Return Loss.

Pair / Return Loss Type	Pair to be used
Transmitter return loss	P1 and P2
Receiver return loss	P3 and P4
Pair BI-DA	P1 and P2
Pair BI-DB	P3 and P4
Pair BI-DC	P5 and P6
Pair BI-DD	P7 and P8



**Note:** All 4 pairs can be calibrated simultaneously for 1000Base-T-Multi Pair, by connecting all the pairs to Oscilloscope.

5. Connect the termination SHORT, LOAD, and OPEN to J200 one by one, for calibration.
6. In the TekExpress Ethernet application click the **DUT** panel and select the Suite of interest.
7. For 1000Base-T-Multi Pair: Click the **Acquisitions** panel and select the channels for calibration.
8. If Aux is selected as Source3 (Trigger Sync Input), select the checkbox.



**Note:** Aux channel is present only in "6 Series MSO" oscilloscopes.

9. In the **Options > Instrument Control** settings, refresh to view the connected AWG/AFG.
10. In the **Configuration** Panel, select the Signal source model (*For Return Loss test: AWG/AFG*).
11. Click **Return Loss**.

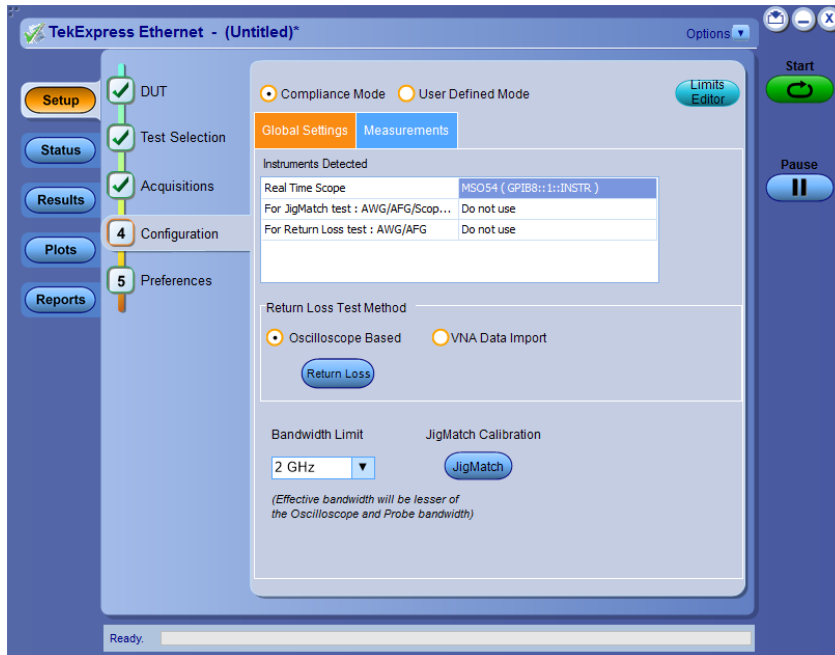

Figure 7: Configuration Panel to select Signal Source and to perform Return Loss Calibration

12. In the **Calibration** dialog, select **Tx** for Transmission or **Rx** for Receiver Return Loss Calibration.
13. For 1000Base-T-Multi Pair, make the connections for all the pairs selected in Acquisition panel. All the pairs will be calibrated simultaneously.
14. Perform SHORT, OPEN, and LOAD Calibration one by one with connection changes (detailed below) and click **Apply**. This completes the Return Loss Calibration.

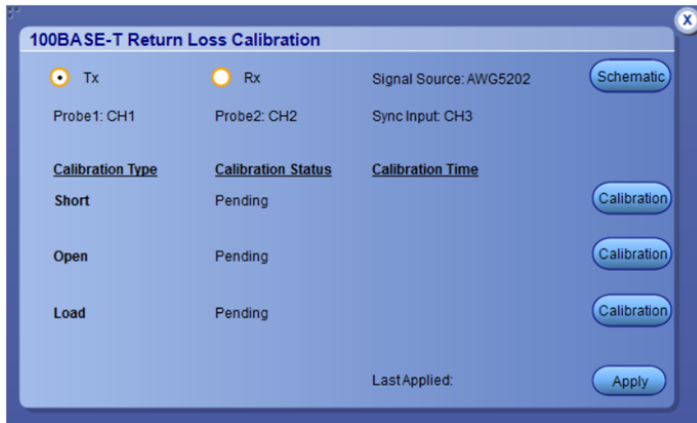

Figure 8: Calibration panel before performing calibration

The corresponding date and time for the latest successful Calibration and Apply are displayed.



Figure 9: Calibration panel after calibration is performed for OPEN, SHORT, and LOAD and then Apply

### SHORT calibration:

Perform the above-mentioned steps with SHORT termination connected to J200 as shown below:

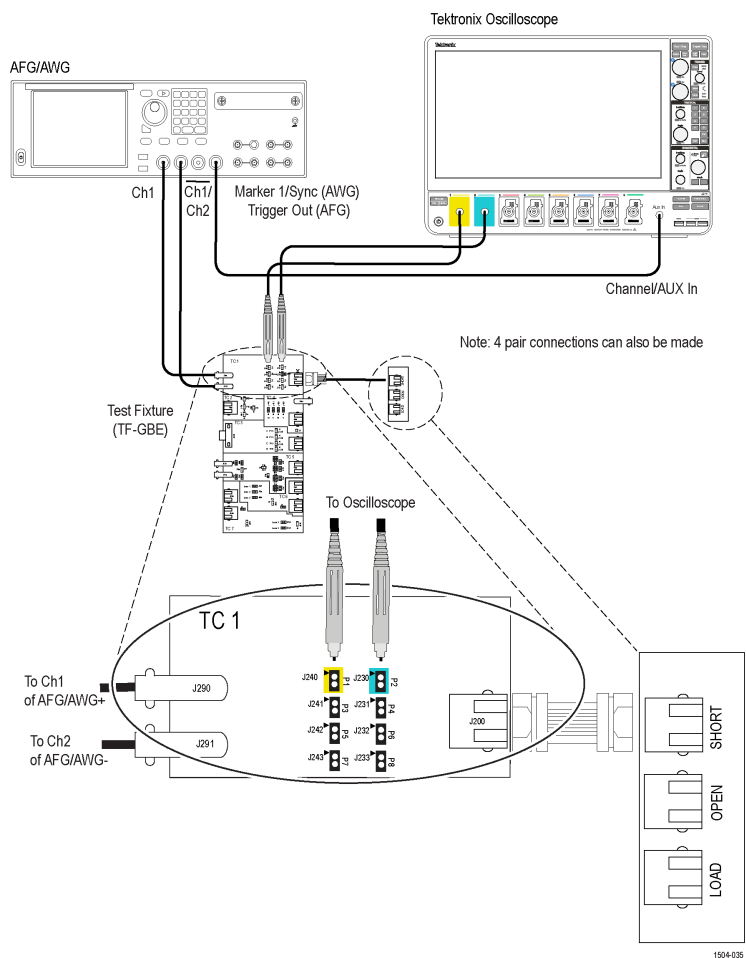

Figure 10: Connection diagram for SHORT Calibration

The following figure displays a typical waveform for Return Loss SHORT Calibration.

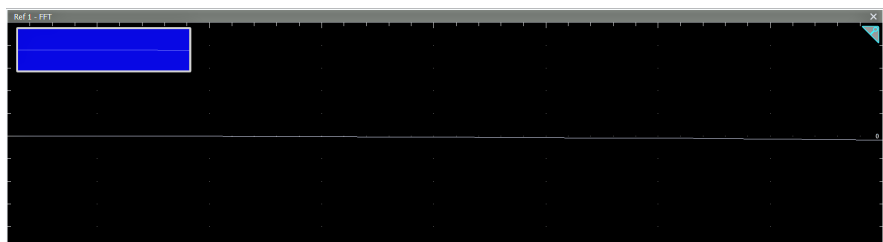

Figure 11: Calibration output for SHORT calibration

## OPEN Calibration:

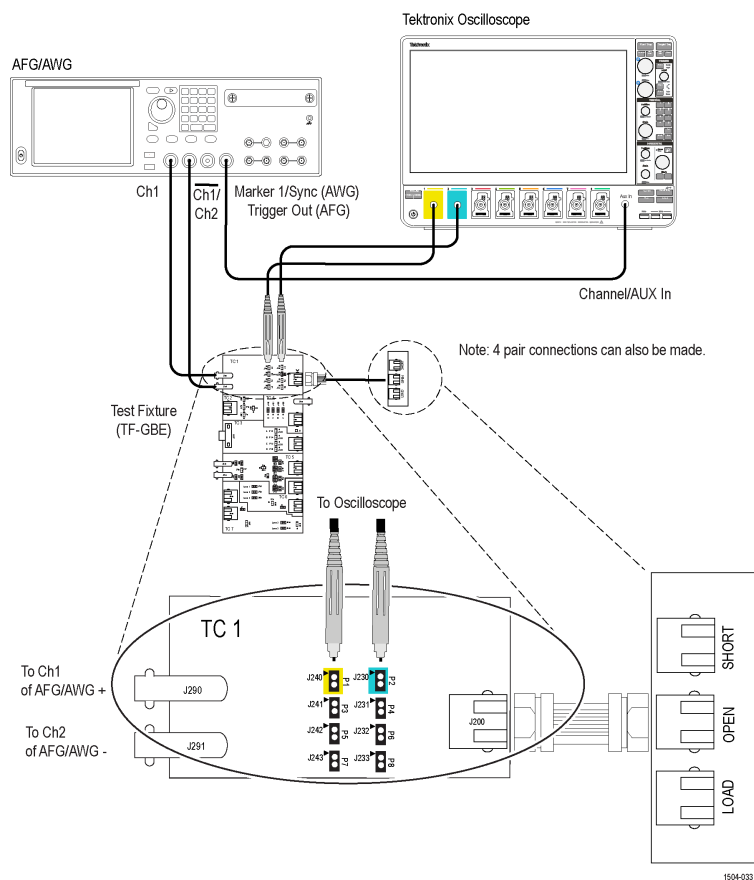

Figure 12: Connection diagram for OPEN Calibration

The following figure shows a typical waveform for Return Loss OPEN Calibration.

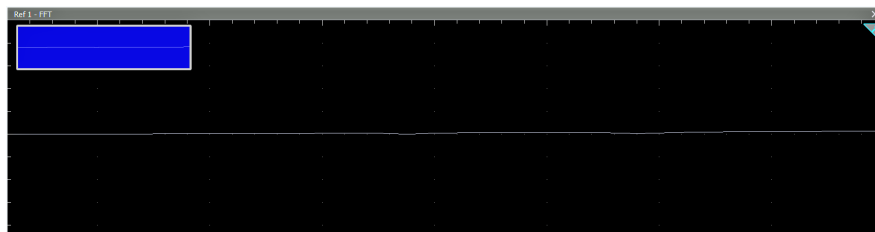

Figure 13: Calibration output for OPEN calibration

### LOAD Calibration:

Perform the above mentioned steps with LOAD termination connected to J200 as shown below:

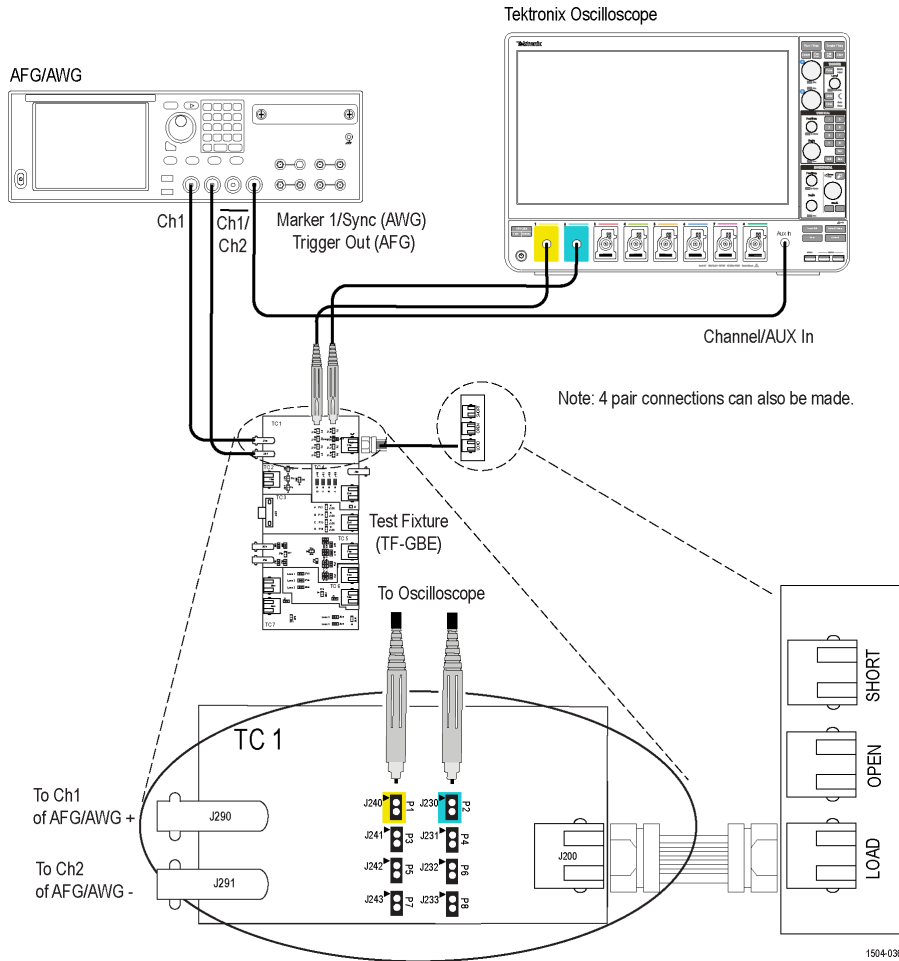

Figure 14: Calibration output for LOAD calibration

The following figure shows a typical waveform for Return Loss LOAD Calibration.

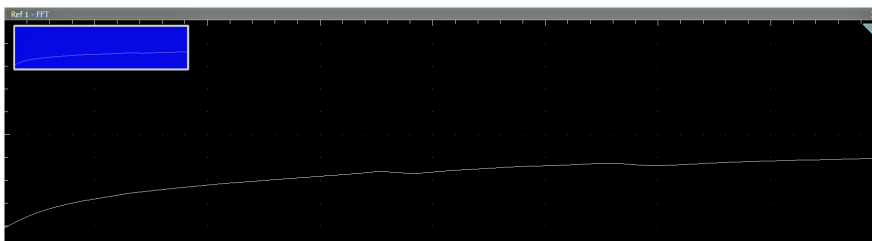

Figure 15: Calibration output for LOAD calibration

After OPEN, SHORT, and LOAD calibration, click **Apply** in Return Loss Calibration window which generates the Return Loss measurements pre-requisite data by using calibration values.



**Note:** Clicking Apply will not apply any setting on the oscilloscope nor does any acquisition.



**Note:** If you change any of the following configurations, calibration for Open, Short, and Load must be performed again before running the return loss measurement:

- Channels and Trigger Sync input
- Signal Source selected

- Return Loss type (Transmitter or Receiver)

#### Method to set up the Signal Source for *Do not use* configuration:

In Configuration Panel if the **Signal source** is selected as *For Return Loss test: AWG/AFG is Do not use*, then the waveform need to be manually loaded in the Signal Source before running the Calibration or Return Loss measurement.

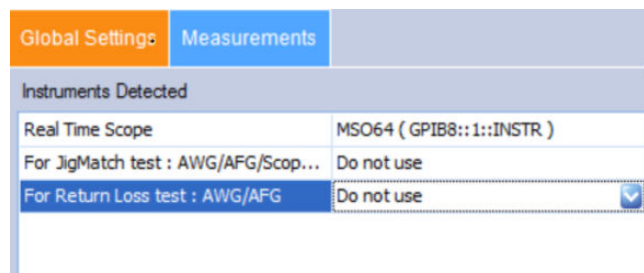

Figure 16: Return Loss Signal Source selection, with Do not use configuration

#### Method for loading the waveform on the supported AWG:

- Copy the waveform available at Oscilloscope at C:\Program Files\Tektronix\TekExpress\TekExpress Ethernet\AWG Waveforms\10BaseT Return Loss\AWG Format\RL10\_AWG.wfm, to the AWG using LAN or USB.

Example mentioned above is for 10BaseT, select the folder accordingly for 1000BaseT or 100BaseT. The above path is applicable for all supported AWG models.

- Open the waveform for the corresponding speed and AWG series from **Open File** option, and when prompted, select option **Max & Preserve Offset** settings.
- Set **Amplitude** to 1.5 Vpp. (Maximum supported Amplitude)
- Click **Setup > Clock** > set the **Sample Rate** to 250 MS/s.
- Click **Setup > Channel** > set the **Resolution(bits)** to (15 + 1 Mkr).
- Switch **ON** the channel and click **Play**.

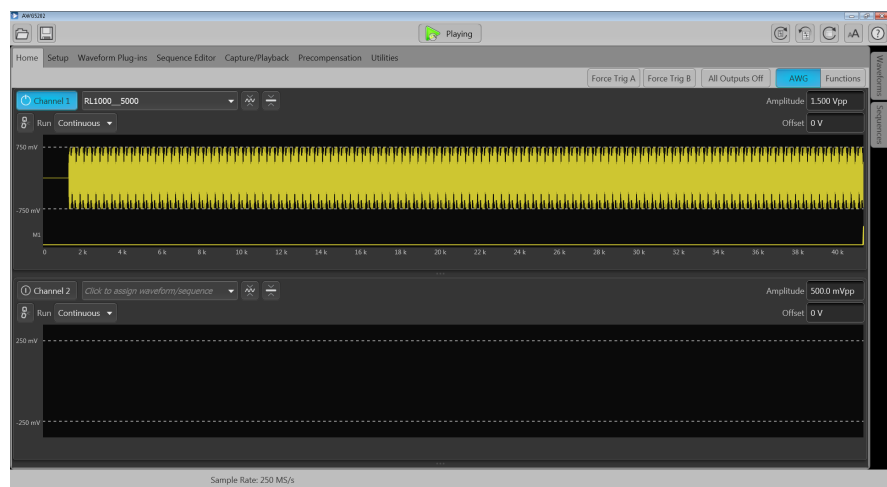

Figure 17: AWG with Return Loss waveform loaded

#### Method for loading the waveforms on the supported AFG:

For AFG3000 series:

1. Copy the waveform available at Oscilloscope at C:\Program Files\Tektronix\TekExpress\TekExpress Ethernet\AWG Waveforms\10BaseT Return Loss\AFG Format\RL10\_AFG.tfw, to AFG using USB. Example mentioned above is for 10BaseT, select the folder accordingly for 1000BaseT or 100BaseT. The above path is applicable for all supported AFG 3000 series models.

2. Click **Arb > Arb Waveform** menu > **USB** > select the waveforms (.tfw) on both the channels.
3. Set the **Frequency** to 6.052682549 kHz for 100BaseT and 1000BaseT and 6.097560976 kHz for 10BaseT, for both the channels.
4. Set the **Amplitude** to 2.0 Vpp, for both the channels.
5. Invert the waveforms on channel 2.
6. Switch **ON** both the channels.

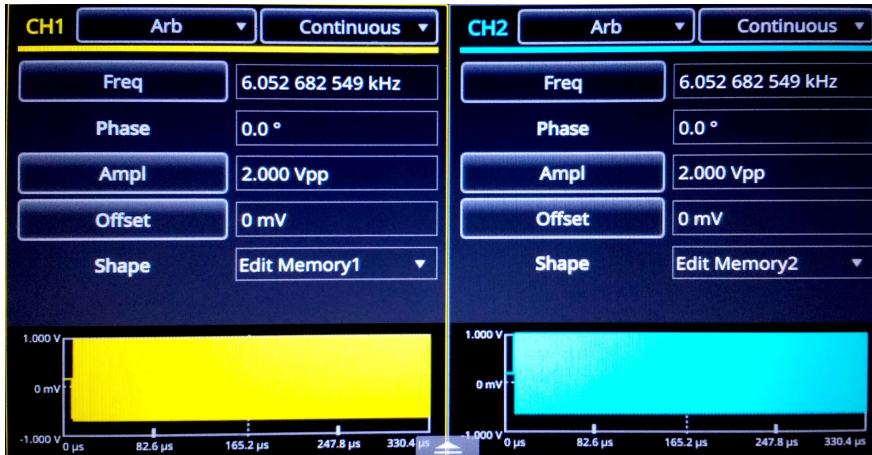

Figure 18: AFG with Return Loss waveforms loaded

For AFG31000 series:

1. Copy the waveform available at Oscilloscope at C:\Program Files\Tektronix\TekExpress\TekExpress Ethernet\AWG Waveforms\10BaseT Return Loss\AFG Format\RL10\_AFG.tfw, to AFG using USB. Example mentioned above is for 10BaseT, select the folder accordingly for 1000BaseT or 100BaseT. The above path is applicable for all the supported AFG models.
2. Click **Home > ArbBuilder > Open > USB**, select corresponding folder and file (.tfw) and click **OK**.
3. Click **Save As** and save the waveform on the Memory (.tfwx). Click **OK**.
4. Click **Home > Basic** > select **Arb** from drop down menu for the channel 1.
5. From **Shape > File > USB** > select the waveform file for the corresponding speeds from Memory(.tfwx).
6. Repeat steps 4 and 5 for channel 2.
7. Set the **Frequency** to 6.052682549 kHz for 100BaseT and 1000BaseT and 6.097560976 kHz for 10BaseT, for both the channels.
8. Set the **Amplitude** to 2.0 Vpp, for both the channels.
9. Invert the waveforms on channel 2.
10. Switch **ON** both the channels.

## JigMatch calibration steps

You can measure the Amplitude and Frequency of the disturbing signal and set the default values. The application measures and displays the values in the Measured Value fields. You can validate the disturbing signal by comparing the measured value with the expected value.





Figure 19: JigMatch calibration configuration panel

To do the JigMatch calibration in the TekExpress application follow the steps below:

1. In the **DUT** panel and select the Suite of interest.
2. In the **Acquisitions** panel and select the channel for measurement.
3. In the **Instrument Control** settings, refresh to view the connected AWG/AFG.
4. From the **Configuration** panel, select the Signal source model in *For JigMatch test: AWG/AFG/Scope AFG*.
5. Click **JigMatch**.

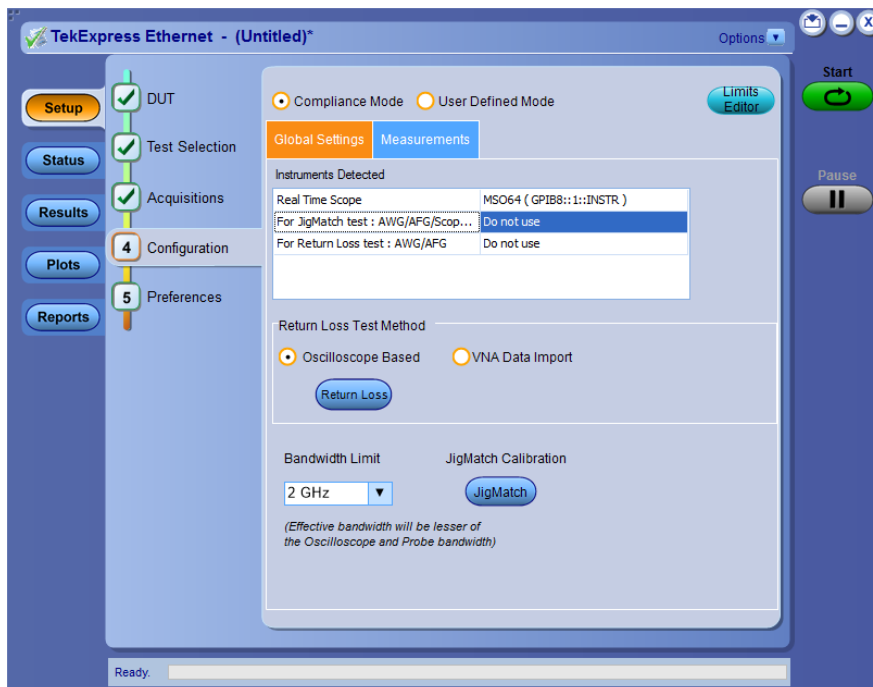

Figure 20: Configuration Panel for selecting Signal Source and to perform JigMatch Calibration

JigMatch calibration includes the following:

- [Disturber Compensation](#)
- [Test Fixture Compensation Step 1](#)
- [Test Fixture Compensation Step 2](#)

To measure the Disturbing Signal using JigMatch, follow the steps given below:

1. Use TC5 of the test fixture.
2. Make the connections as shown in the following figure:

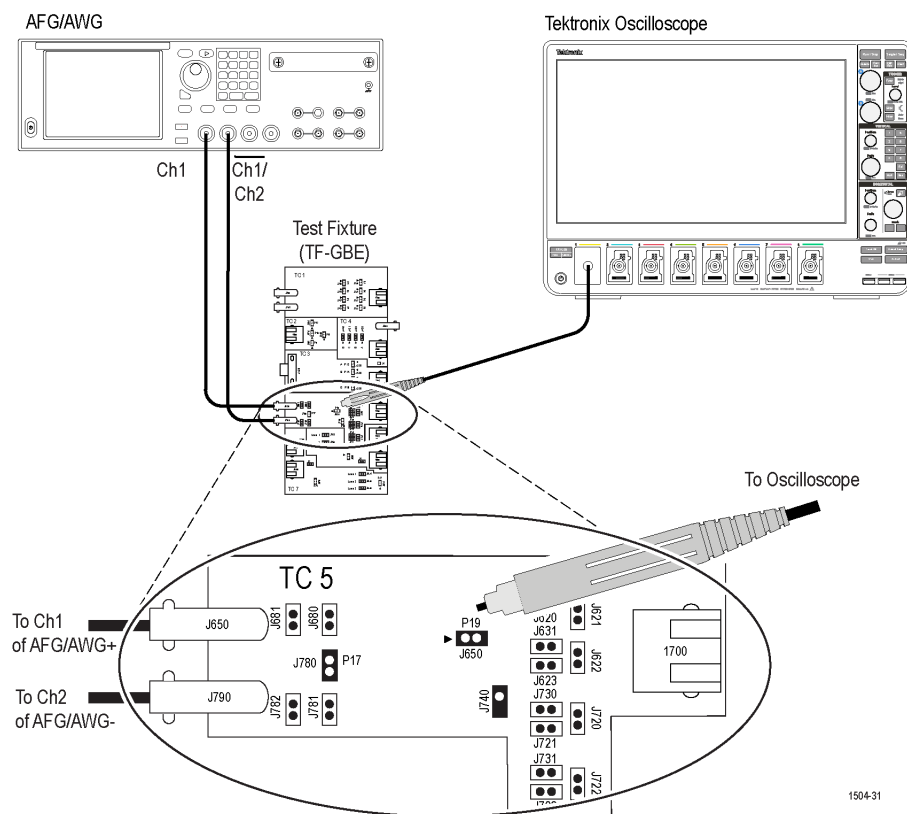

Figure 21: Connection diagram to measure Disturbing Signal using JigMatch



**Note:** Do not connect the Ethernet cable to J700 and the test port of the DUT.

3. Connect a BNC cable between Channel 1 of AFG/AWG+ and J650.
4. Connect a BNC cable between Channel 2 of AFG/AWG- and J790.
5. Short the jumpers J621, J630, J620, J623, J721, J723, J680, and J781.
6. Connect the Differential probe to P19 and configured channel of the oscilloscope.
7. In the **Jig Match** dialog box, click **Set&Measure/Measure** in the **Disturber Compensation** group box.

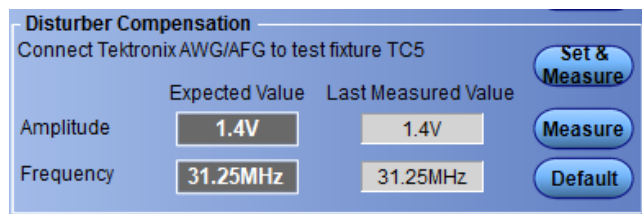

Figure 22: Disturber Compensation in JigMatch

8. Click **Default** to set the IEEE standard values as **Compliance values**.
9. If **Set & Measure** is clicked, AFG/AWG will be configured to the Compliance Value and then value will be measured.
10. If **Measure** is clicked, value will be measured.
11. Compare the **Compliance value** and last **measured value**.
12. If the **Measured Value** is not approximately equal to the Expected Value, modify the amplitude and clock frequency settings of the Arbitrary Waveform Generator/Arbitrary Function Generator. Then click **Measure** to compare the values to be approximately equal.

To compensate the linearities of Test Fixture (TC2) using JigMatch, follow the steps given below:

## Test Fixture Compensation, Step 1:

1. Use TC2 of the test fixture.
  - a. Make the connections as shown in the following figure.

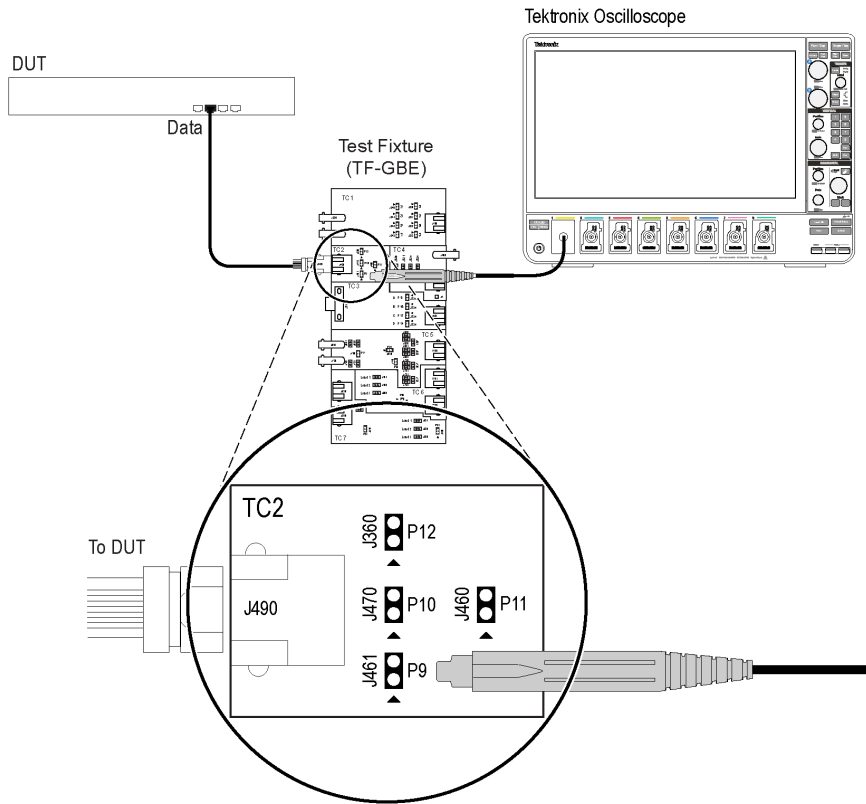

1504-023

Figure 23: Connection diagram to measure linearities of Test Fixture using JigMatch

2. For Template, Droop, and Peak Voltage tests, set the DUT to generate Test Mode 1 signal. For Distortion test, set the DUT to generate Test Mode 4 signal.
3. Connect the Ethernet cable to J490 and the test port of the DUT.
4. In the **JigMatch** dialog box >**Test Fixture Compensation** group box, select **Measure**.

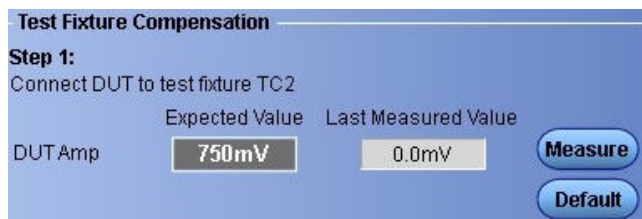

Figure 24: Test Fixture Compensation in JigMatch

To compensate the linearities of Test Fixture (TC5) using JigMatch, follow the steps given below:

## Test Fixture Compensation, Step 2:

1. Use TC5 of the test fixture.
2. Make the connections as shown in the following figure.

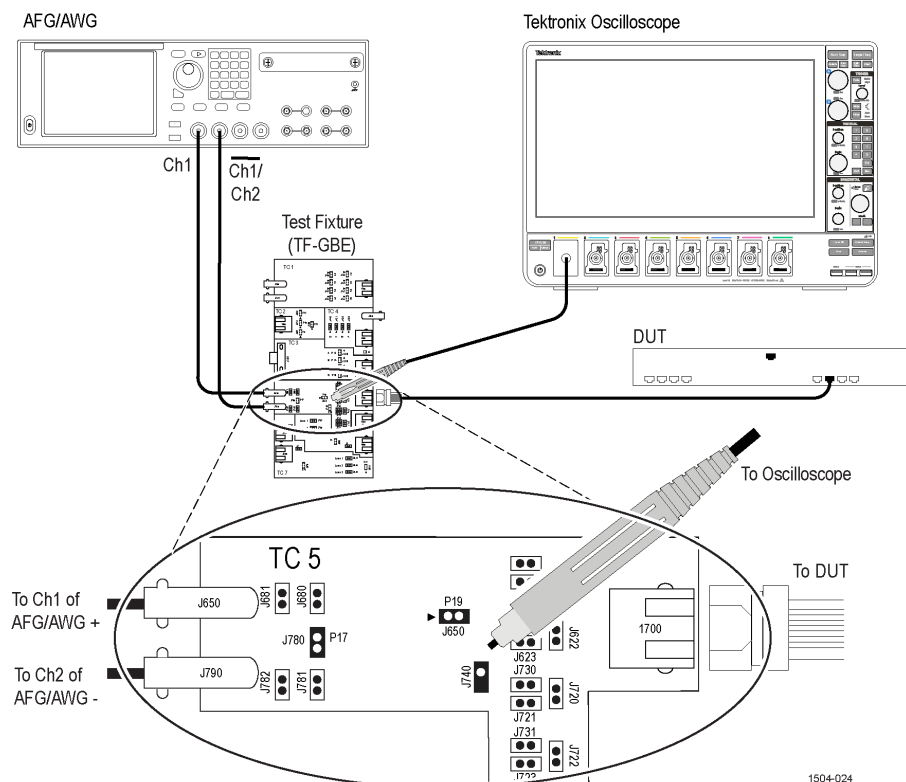

Figure 25: Connection diagram to measure linearities of the Test Fixture using JigMatch

3. For Template, Droop, and Peak Voltage tests, set the DUT to generate Test Mode 1 signal. For Distortion test, set the DUT to generate Test Mode 4 signal.
4. Connect the Ethernet cable to J700 and test port of the DUT.
5. Switch **OFF** the Arbitrary Waveform Generator/Arbitrary Function Generator.



**Note:** Short the jumpers J621, J630, J623, J721, J723, J680, and J781.

6. Connect the differential probe to P18 and configured channel of the oscilloscope.
7. In the **Jig Match** dialog box >under step 2 of **Test Fixture Compensation** group box, select **Measure**.

**Step 2:**  
Connect DUT to test fixture TC5

	Expected Value	Last Measured Value	
Probe PointAmp	500mV	500mV	Measure
Attenuation	1.5	1.5	Default

Figure 26: Test Fixture Compensation in JigMatch

#### Method to set up the Signal Source for **Do not use** configuration:

In Configuration Panel if the Signal source is selected as *For JigMatch test: AWG/AFG/Scope AFG is Do not use*, then the waveform need to be manually loaded in the Signal Source before running the JigMatch Calibration.

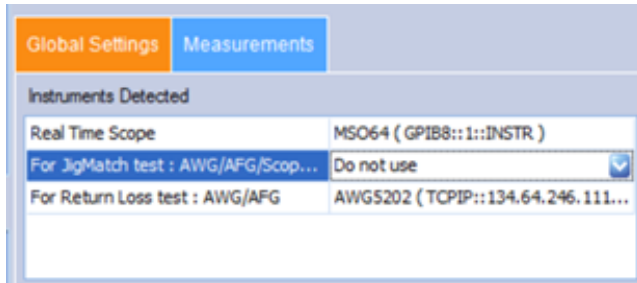

Figure 27: JigMatch Signal Source selection, with "Do not use" configuration

To load the waveform follow the steps below:

#### Method to setup the supported AWG For Test Mode 1:

1. Copy the waveform available in Oscilloscope located at `C:\Program Files\Tektronix\TekExpress\TekExpress Ethernet\AWG Waveforms\AWG_Automation_Files\Template5K.wfm`, to the AWG using LAN or USB.

The above mentioned path is applicable for all supported AWG models.

2. Set **Amplitude** on the AWG to 700 mVpp.
3. Switch **ON** the channel and click **Play**.

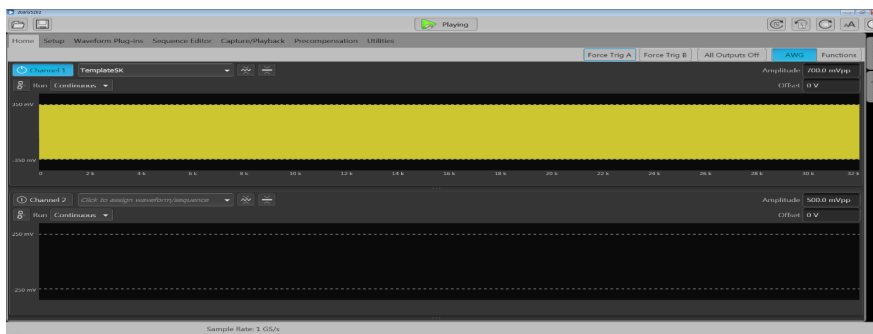

Figure 28: AWG with Test Mode 1 waveform loaded

#### Method to setup the supported AWG For Test Mode 4:

1. Copy the waveform available in Oscilloscope located at `C:\Program Files\Tektronix\TekExpress\TekExpress Ethernet\AWG Waveforms\AWG_Automation_Files\Distortion5K.wfm`, to the AWG using LAN or USB.

The above mentioned path is applicable for all supported AWG models.

2. Set **Amplitude** on AWG to 1.35 Vpp.
3. Switch **ON** the channel and click **Play**.

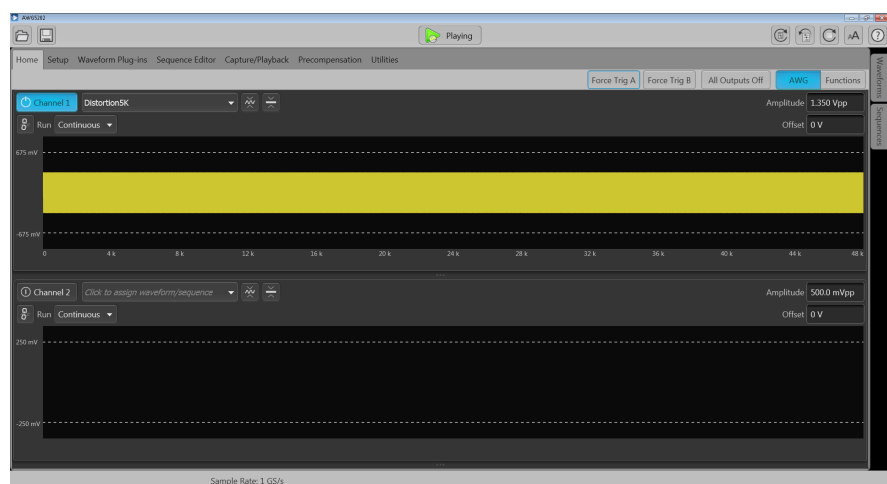

Figure 29: AWG with Test Mode 4 waveform loaded

#### Method to setup the supported AFG For Test Mode 1:

1. Set signal source on both the channels as **Sine**.
2. Set the **Frequency** on both the channels to 31.25 MHz.
3. Set the **Amplitude** on both the channels to 700 mVpp.
4. Set **Phase** of Channel 2 to 180 degrees
5. Switch **ON** both the channels.

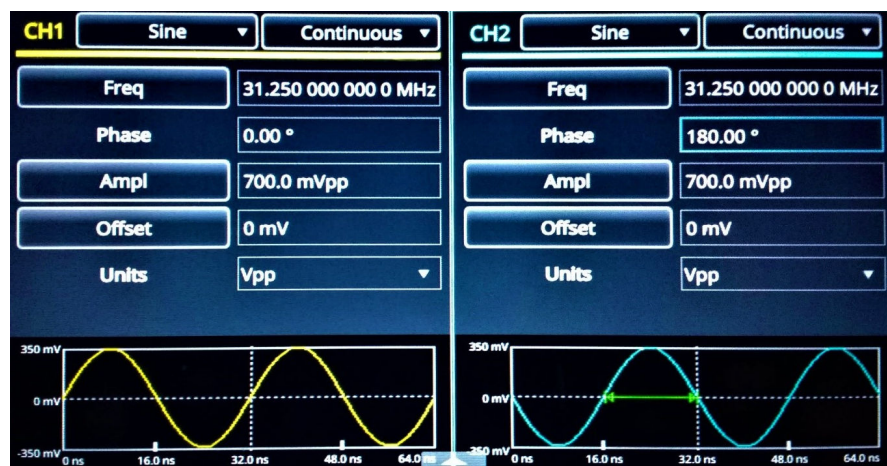

Figure 30: AFG with Test Mode 1 waveform loaded

#### Method to setup the supported AWG For Test Mode 4:

1. Set signal source on both the channels as **Sine**.
2. Set the **Frequency** on both the channels to 20.833 MHz.
3. Set the **Amplitude** on both the channels to 1.35 mVpp.
4. Set **Phase** of channel 2 to 180 degrees.
5. Switch **ON** both the channels.



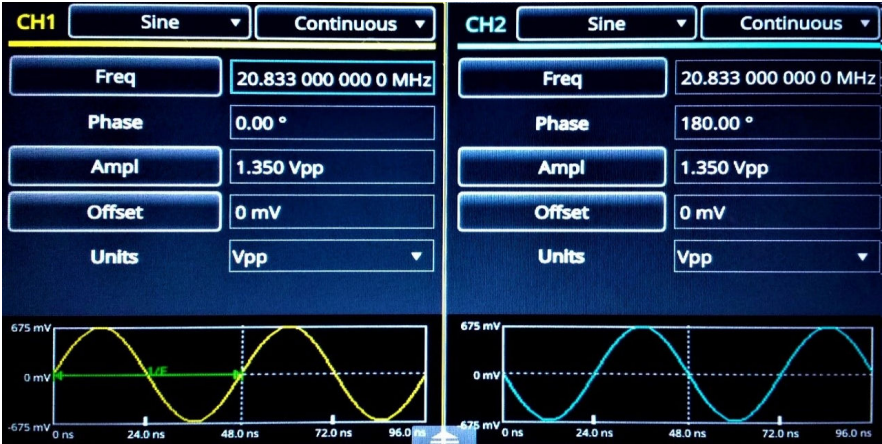

Figure 31: AFG with Test Mode 4 waveform loaded

### Set preferences tab parameters

Use Preferences tab to set the application action on completion of a measurement.

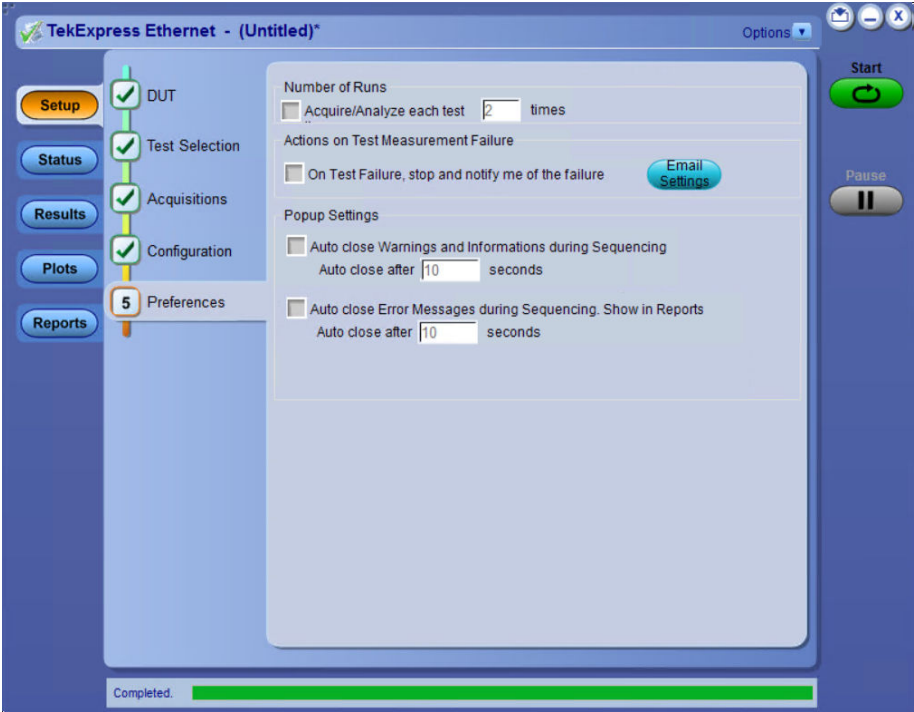

Table 18: Preferences tab settings

Setting	Description
<b>Number of Runs</b>	
Acquire/Analyze each test <no> times (not applicable to Custom Tests)	Select to repeat the test run by setting the number of times. By default, it is selected with 1 run.
Table continued...	



Setting	Description
<b>Actions on Test Measurement Failure</b>	
On Test Failure, stop and notify me of the failure	Select to stop the test run on Test Failure, and to get notified via email. By default, it is unselected. Click Email Settings to configure.
<b>Pop-up Settings</b>	
Auto close Warnings and Informations during Sequencing	Select to auto close warnings/informations during sequencing. Set the Auto close time. By default it is unselected.
Auto close after <no> Seconds	
Auto close Error Messages during Sequencing. Show in Reports	Select to auto close Error Messages during Sequencing. Set the Auto close time. By default it is unselected.
Auto close after <no> Seconds	

## Status panel

### Status panel overview

The Status panel accesses the Test Status and Log View tabs, which provide status on test acquisition and analysis (Test Status) and a listing of test tasks performed (Log View tab). The application opens the Test Status tab when you start a test run. You can select the Test Status or the Log View tab to view these items while tests are running.

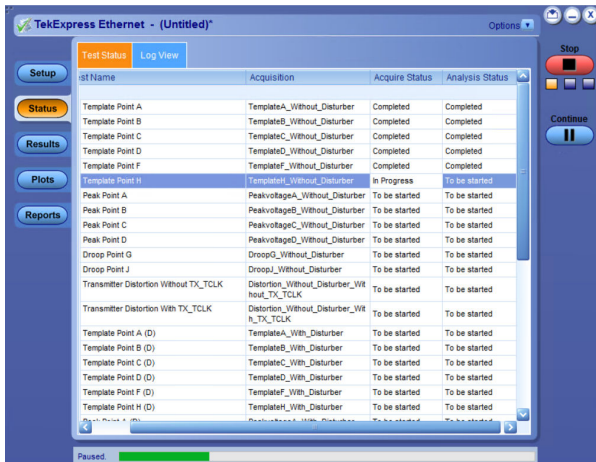

Figure 32: Test status view

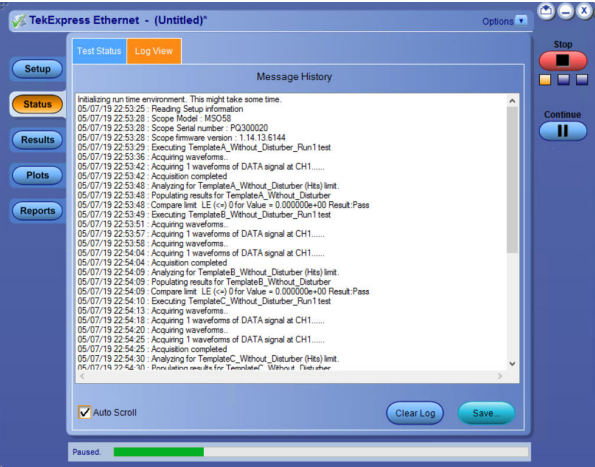

Figure 33: Log view

Table 19: Status panel Log View controls

Control	Description
Message History	Lists all executed test operations and timestamp information.
Auto Scroll	Enables automatic scrolling of the log view as information is added to the log during the test.
Clear Log	Clears all messages from the log view.
Save	Saves the log file to a text file. Use the standard Save File window to navigate to and specify the folder and file name to which to save the log text.

See also

[Application panel overview](#)

Results panel

Results panel overview

When a test execution is complete, the application automatically opens the **Results** panel to display a summary of test results.

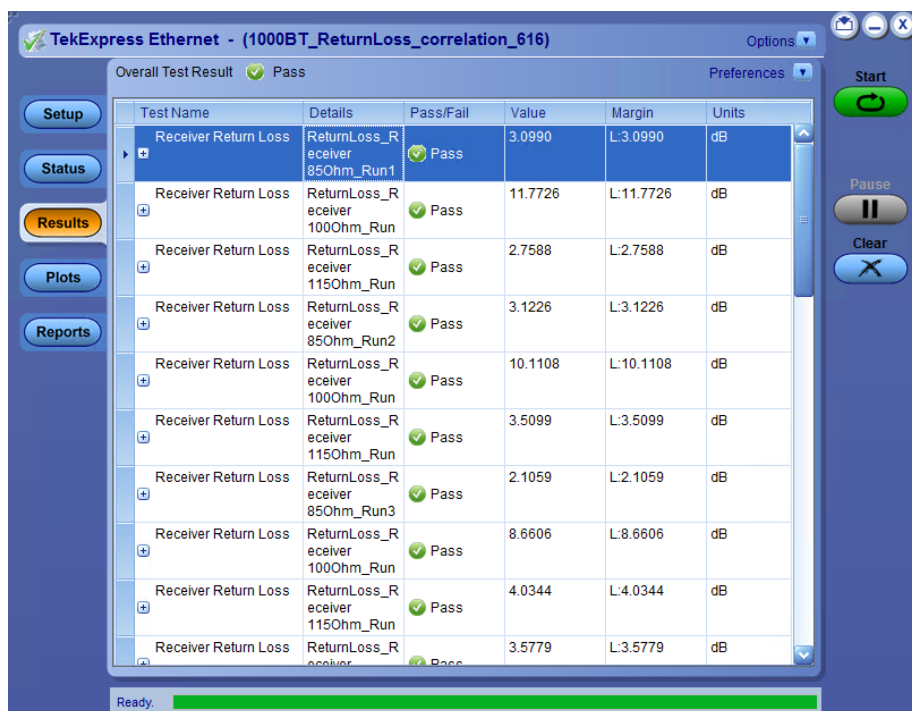

## See also

[View a report](#)

[Application panel overview](#)

## View test-related files

Files related to tests are stored in My TekExpress\Ethernet\ . Each test setup in this folder has both a test setup *file* and a test setup *folder*, both with the test setup name.

The test setup file is preceded by the TekExpress icon and usually has no visible file name extension.

Inside the test setup folder is another folder named for the DUT ID used in the test sessions. The default is DUT001.

Inside the DUT001 folder are the session folders and files. Each session also has a folder and file pair, both named for the test session using the naming convention (date)\_(time). Each session file is stored outside its matching session folder:

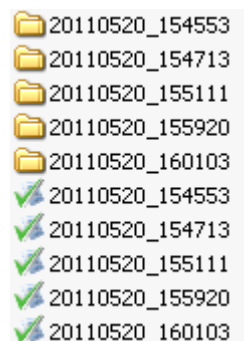

Each session folder contains image files of any plots generated from running the test session. If you selected to save all waveforms or ran tests using prerecorded waveform files, these are included here.

The first time you run a new, unsaved session, the session files are stored in the `Untitled Session` folder located at `.. \My TekExpress\Ethernet\`. When you name and save the session, the files are placed in a folder with the name that you specify. A copy of the test files stay in the `Untitled Session` folder until you run a new test or until you close the Ethernet application.

See also

[File name extensions](#)

Plots panel

Plots panel overview

The Plots panel displays the result as a two-dimensional plot for additional measurement analysis. The plots are displayed only for Return Loss measurements.

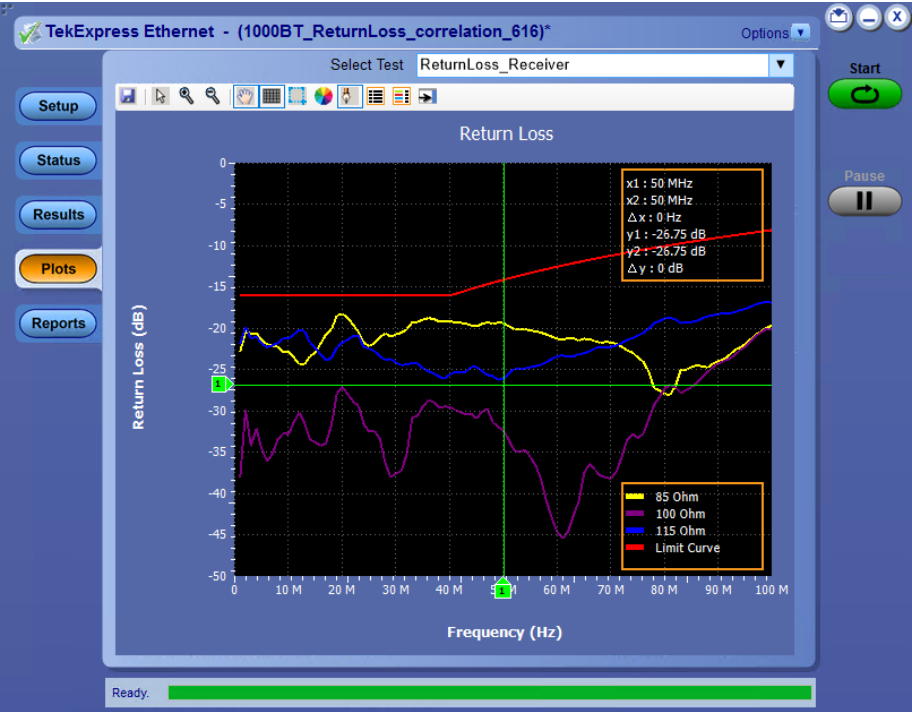

Toolbar functions in plot windows

The Plot Toolbar window includes the following functions:











Icon	Functions
 Save	Saves the plot.
 Select & Zoom	Expands the selected plot area. Left-click and drag the mouse to mark the region on the plot to zoom.
 Zoom In	Expands part of the plot (Horizontal and Vertical); the data appears in more detail.
 Zoom Out	Contracts part of the plot (Horizontal and Vertical); the data appears in less detail.

Table continued...

Icon	Functions
 <b>Pan</b>	Moves the plot anywhere within the scale.
 <b>Hide Gridlines</b>	Hides the gridlines.
 <b>Reset</b>	Resets the zoom to 100%.
 <b>Choose Waveform Colors</b>	Sets the plot color. Click and select the color in the Color window and click OK. Click in the plot area to apply the color.
 <b>Show/Hide Markers</b>	Displays or hides the markers
 <b>UnDock/Dock</b>	Click to undock/dock the plot window.
<b>Select Test</b>	Select the measurement.

## Reports panel

### Reports panel overview

Use Reports panel to browse for reports, name and save reports, select test content to include in reports, and select report viewing options.

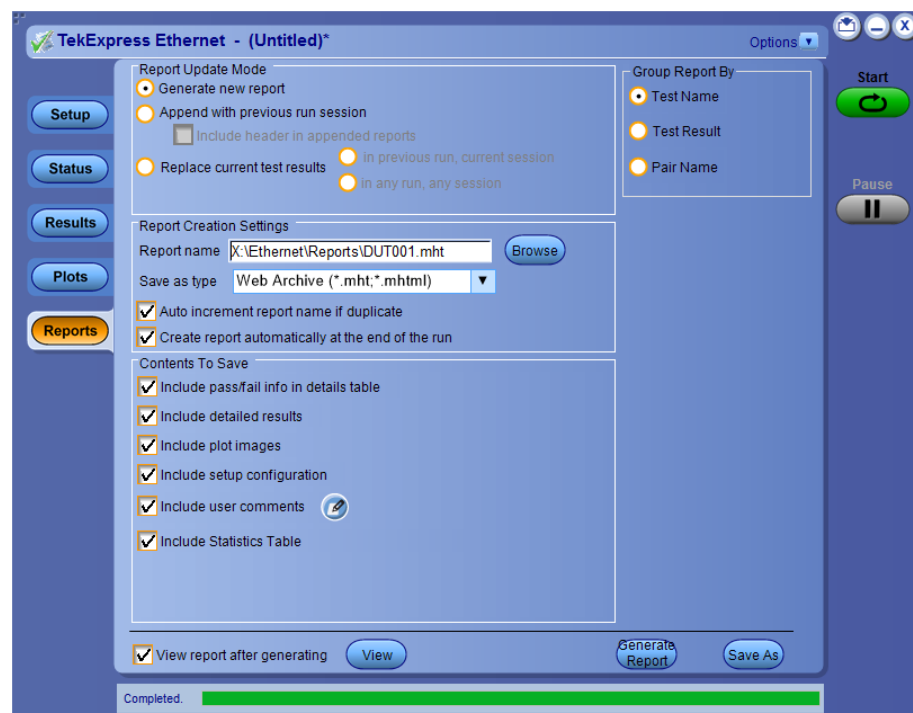

For information on setting up reports, see [Select report options](#). For information on viewing reports, see [View a report](#).

See also

[Application panel overview](#)

Select report options

Click Reports panel and use the Reports panel controls to select which test result information to include in the report, and the naming conventions to use for the report. For example, always give the report a unique name or select to have the same name increment each time you run a particular test.

Select report options before running a test or when creating and saving test setups. Report settings are included in saved test setups.

In the Reports panel, select from the following report options:

Table 20: Report options



Setting	Description
<b>Report Update Mode</b>	
Generate new report	Creates a new report. The report can be in either .mht or .pdf file formats.
Append with previous run session	Appends the latest test results to the end of the current test results report.
Include header in appended reports	Select to include header in the appended reports.
Replace current test in previous run session	Replaces the previous test results with the latest test results. Results from newly added tests are appended to the end of the report.
<b>Report Creation Settings</b>	
Report name	<p>Displays the name and location from which to open an Ethernet report. The default location is at <i>My TekExpress\Ethernet\Untitled Session</i>. The report file in this folder gets overwritten each time you run a test unless you specify a unique name or select to auto increment the report name.</p> <p>Do one of the following:</p> <ul style="list-style-type: none"><li>• In the Report Path field, type over the current folder path and name.</li><li>• Double-click in the Report Path field and then make selections from the pop-up keyboard and click the <b>Enter</b> button.</li></ul> <p>Be sure to include the entire folder path, the file name, and the file extension. For example: C:\Documents and Settings\your user name\My Documents\My TekExpress\Ethernet\DUT001.mht.</p> <p> <b>Note:</b> You cannot set the file location using the Browse button.</p> <p>Open an existing report.</p> <p>Click <b>Browse</b>, locate and select the report file and then click <b>View</b> at the bottom of the panel.</p>

Table continued...

Setting	Description
Save as type	Saves a report in the specified file type, selected from the drop-down list.   <b>Note:</b> If you select a file type different from the default, be sure to change the report file name extension in the Report Name field to match.
Auto increment report name if duplicate	Sets the application to automatically increment the name of the report file if the application finds a file with the same name as the one being generated. For example: DUT001, DUT002, DUT003. This option is enabled by default.
Create report automatically at the end of the run	Creates report at the end of the run.
<b>Contents To Save</b>	
Include pass/fail info in details table	Includes pass/fail info in the details table of the report.
Include detailed results	Includes detailed results in the report.
Include plot images	Includes plot images in the report.
Include setup configuration	Sets the application to include hardware and software information in the summary box at the top of the report. Information includes: the oscilloscope model and serial number, the oscilloscope firmware version, and software versions for applications used in the measurements.
Margin value in percentage	Select to include the margin value in percentage in the report.
Include user comments	Select to include any comments about the test that you or another user added in the DUT tab of the Setup panel. Comments appear in the Comments section, under the summary box at the beginning of each report.
View report after generating	Automatically opens the report in a Web browser when the test completes. This option is selected by default.
View	Click to view the most current report.
Generate Report	Generates a new report based on the current analysis results.
Save As	Specify a name for the report.

## View a report

The application automatically generates a report when test execution is complete and displays the report in your default Web browser (unless you cleared the **View Report After Generating** check box in the Reports panel before running the test). If you cleared this check box, or to view a different test report, do the following:

1. Click the **Reports** button.
2. Click the **Browse** button and locate and select the report file to view.
3. In the Reports panel, click **View**.





# Running tests

## 1000BASE-T connection diagram

Click **Setup** > **Test Selection** > **Preview** to view the equipment setup diagram(s).

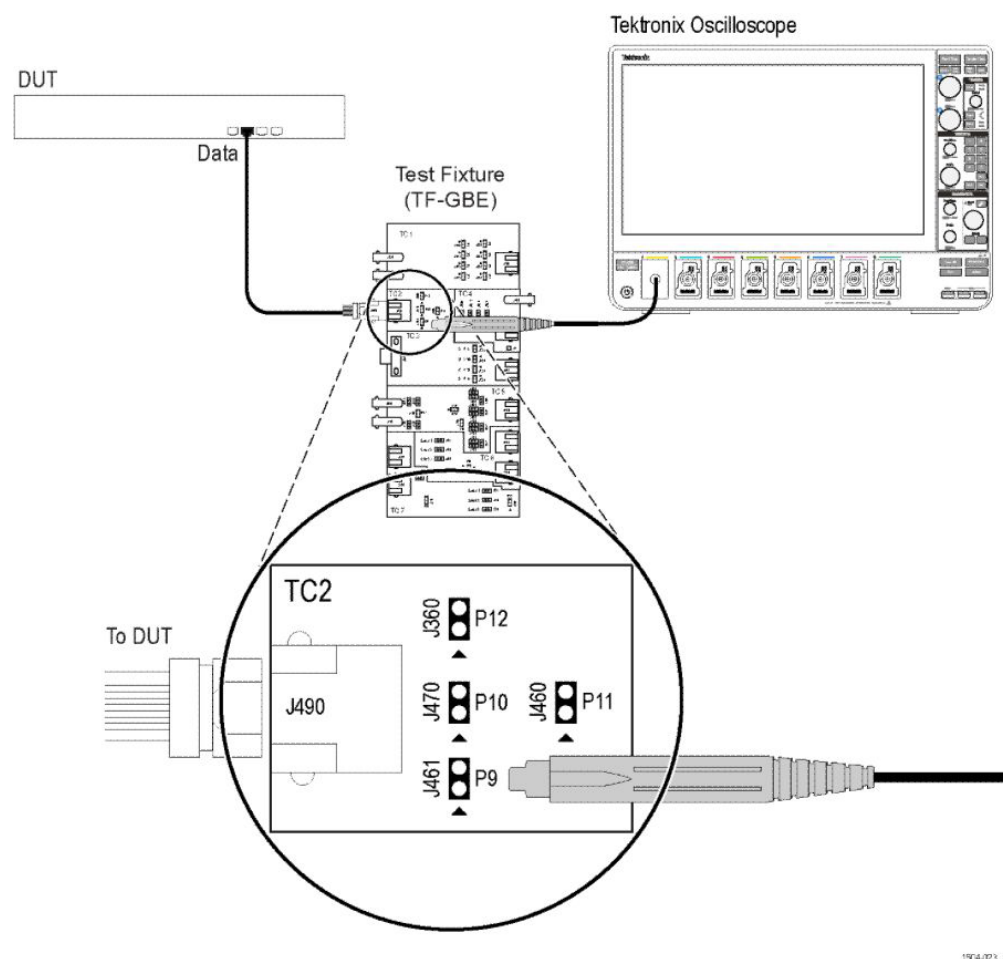

Figure 34: 1000BASE-T Template, Peak Volt, and Droop (Without Disturber)

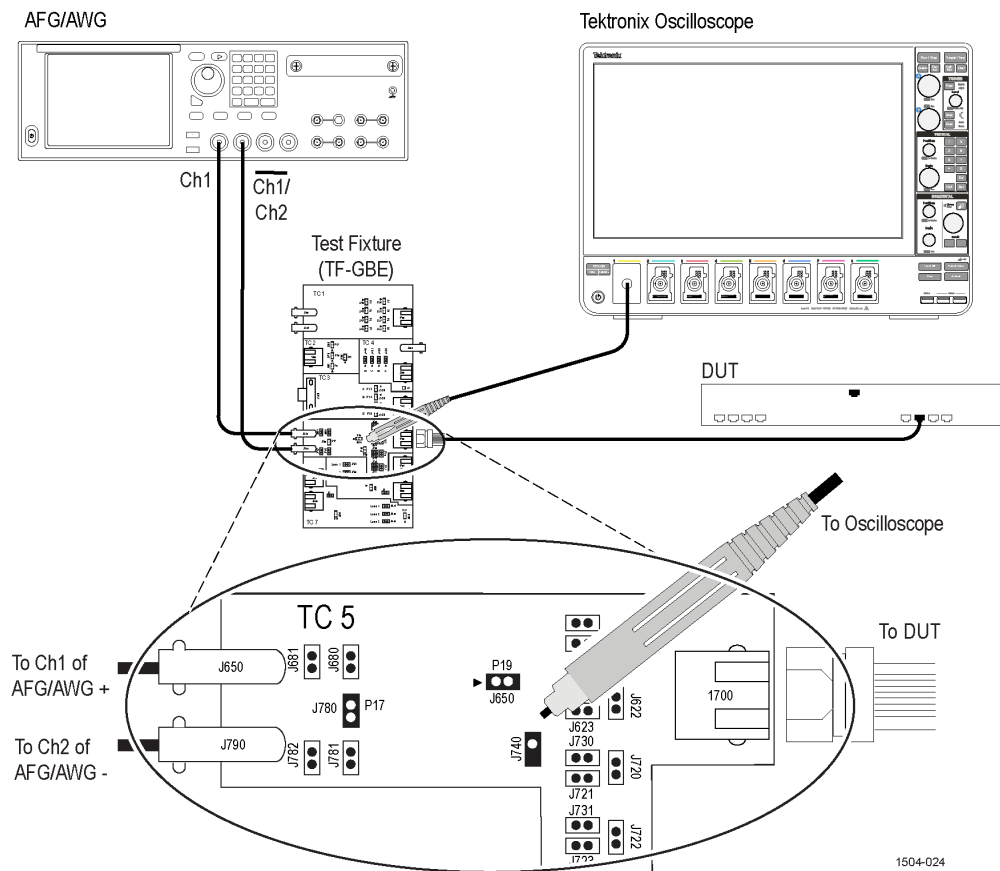

Figure 35: 1000BASE-T Template, Peak Volt, and Droop (With Disturber)

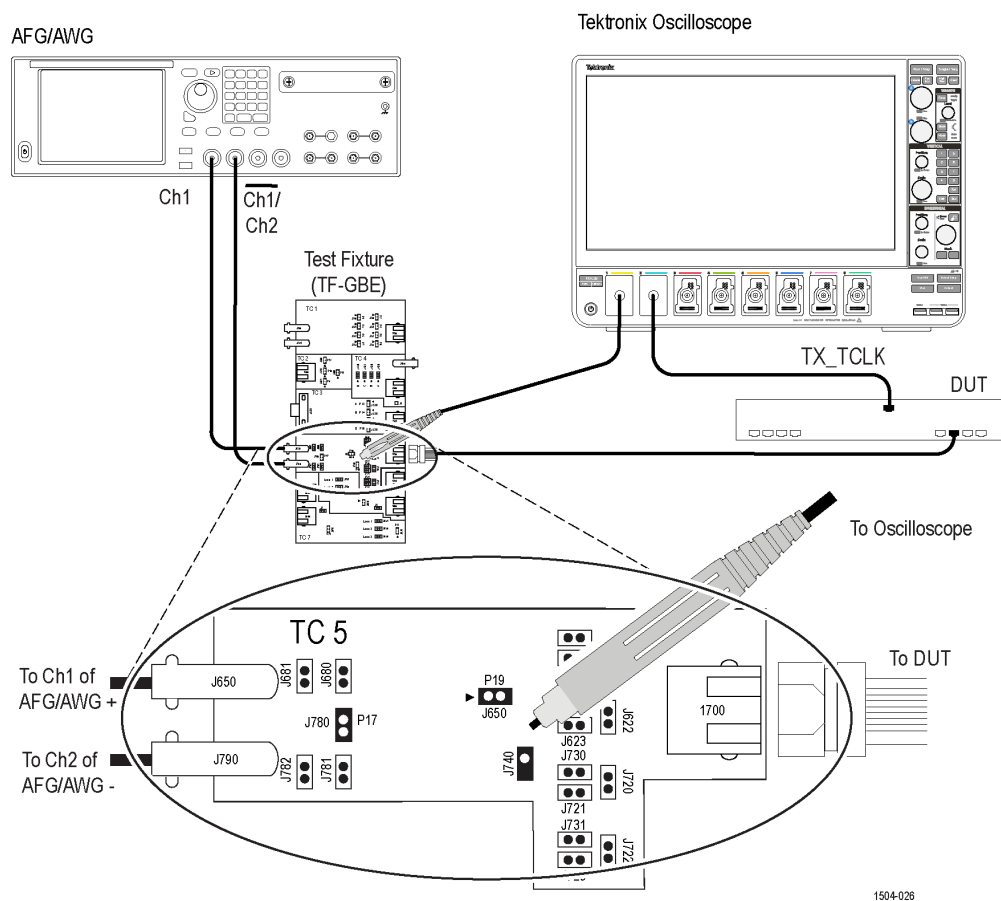

Figure 36: Distortion with Disturber with Clock

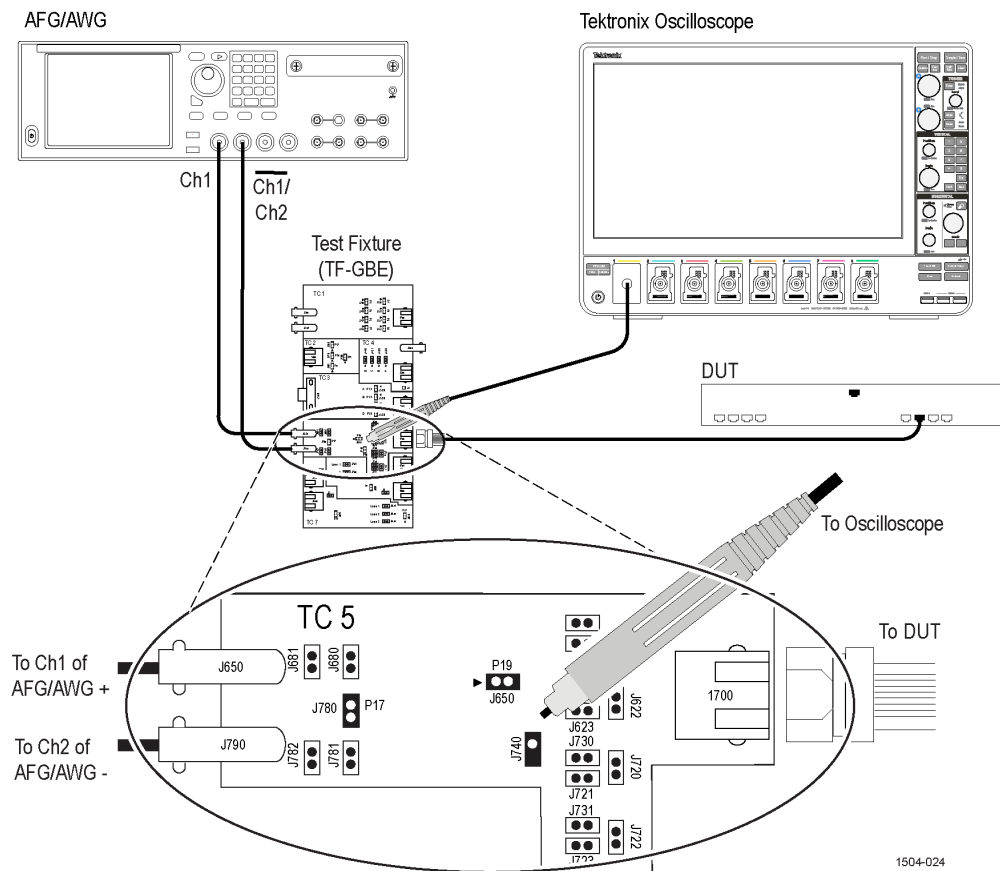

Figure 37: Distortion with Disturber without Clock

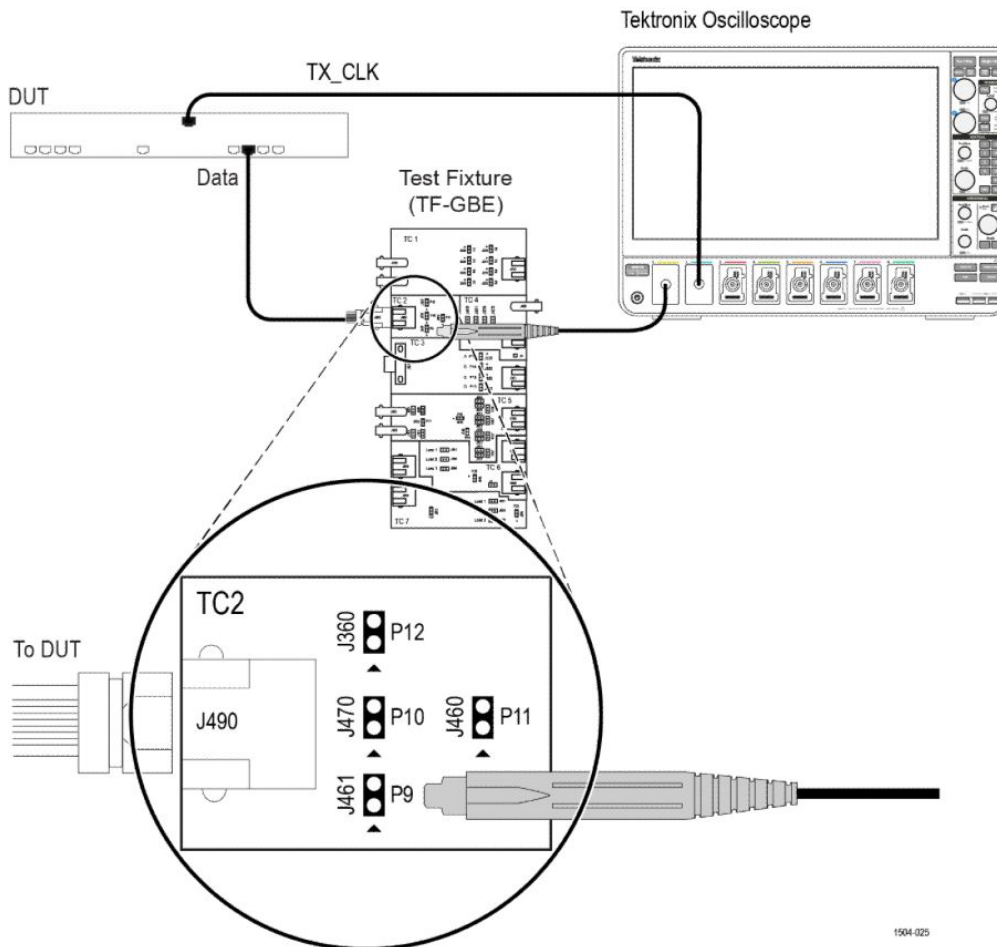
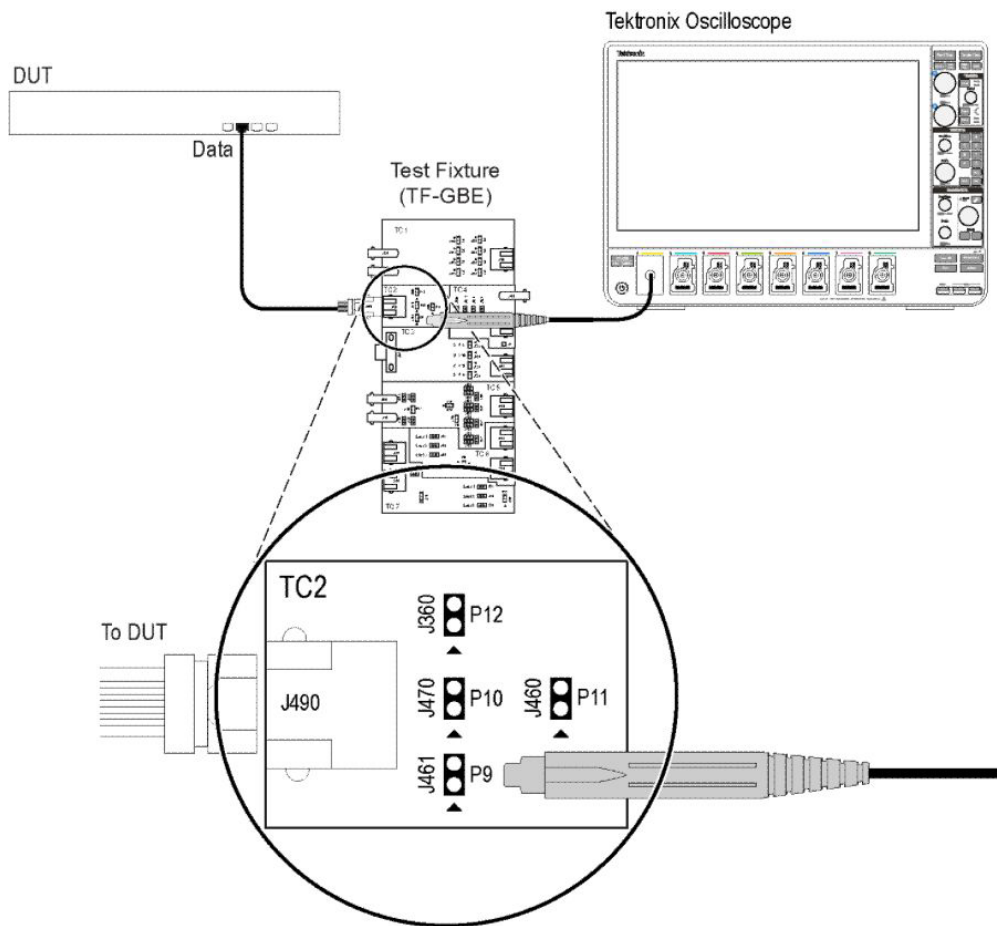
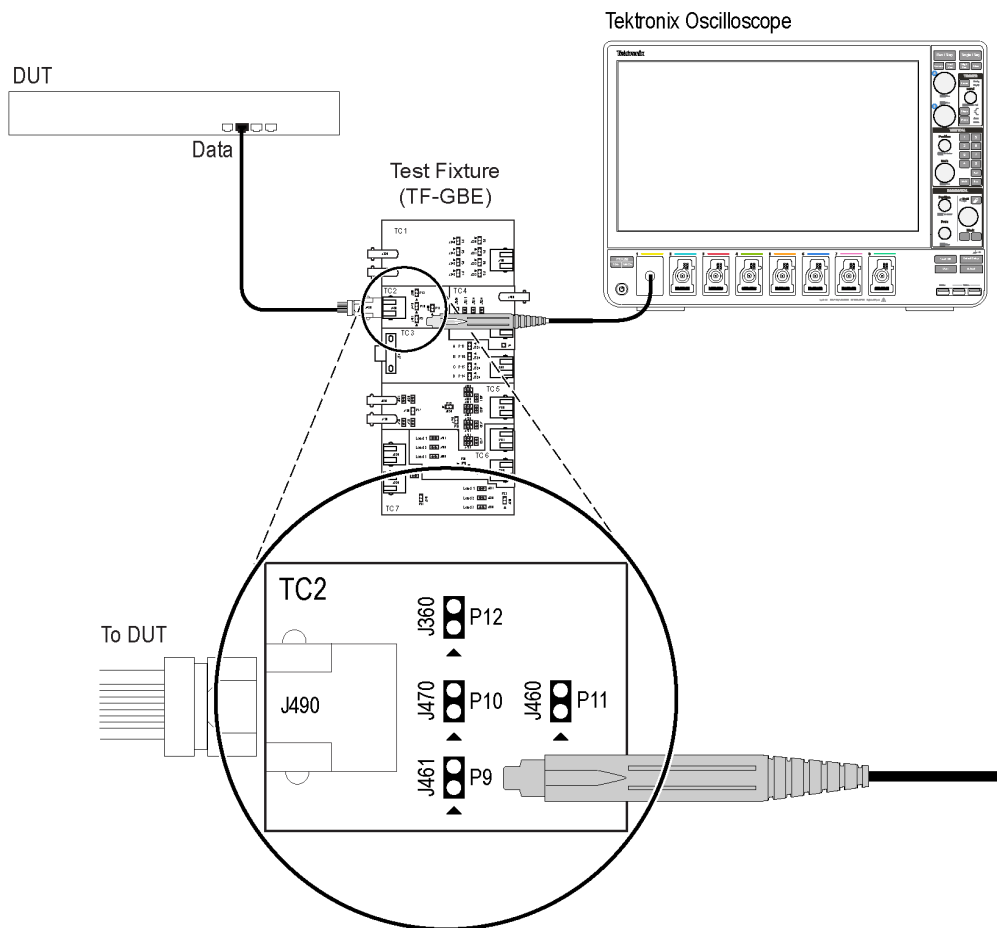

Figure 38: Distortion without Disturber with Clock



19C4-023

Figure 39: Distortion without Disturber without Clock



1504-023

Figure 40: Master and Slave Jitter without Clock

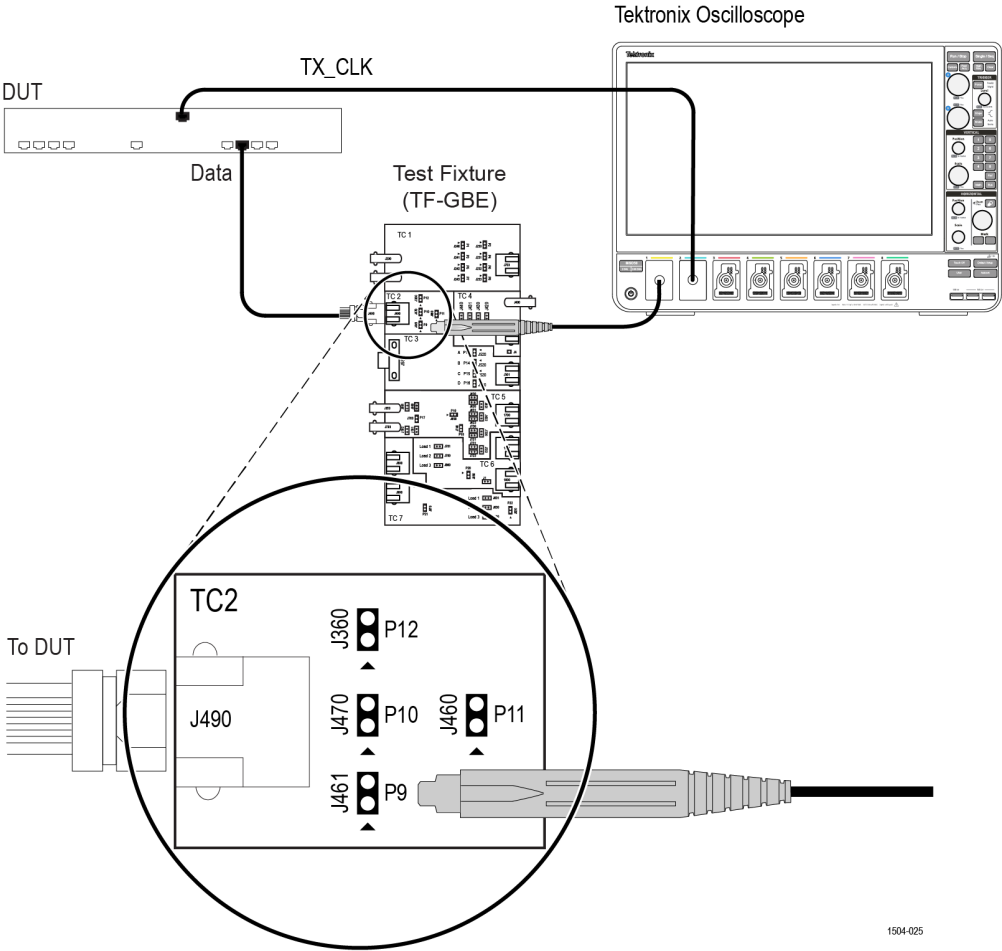

Figure 41: Master Filtered Jitter with Clock - Connection 1



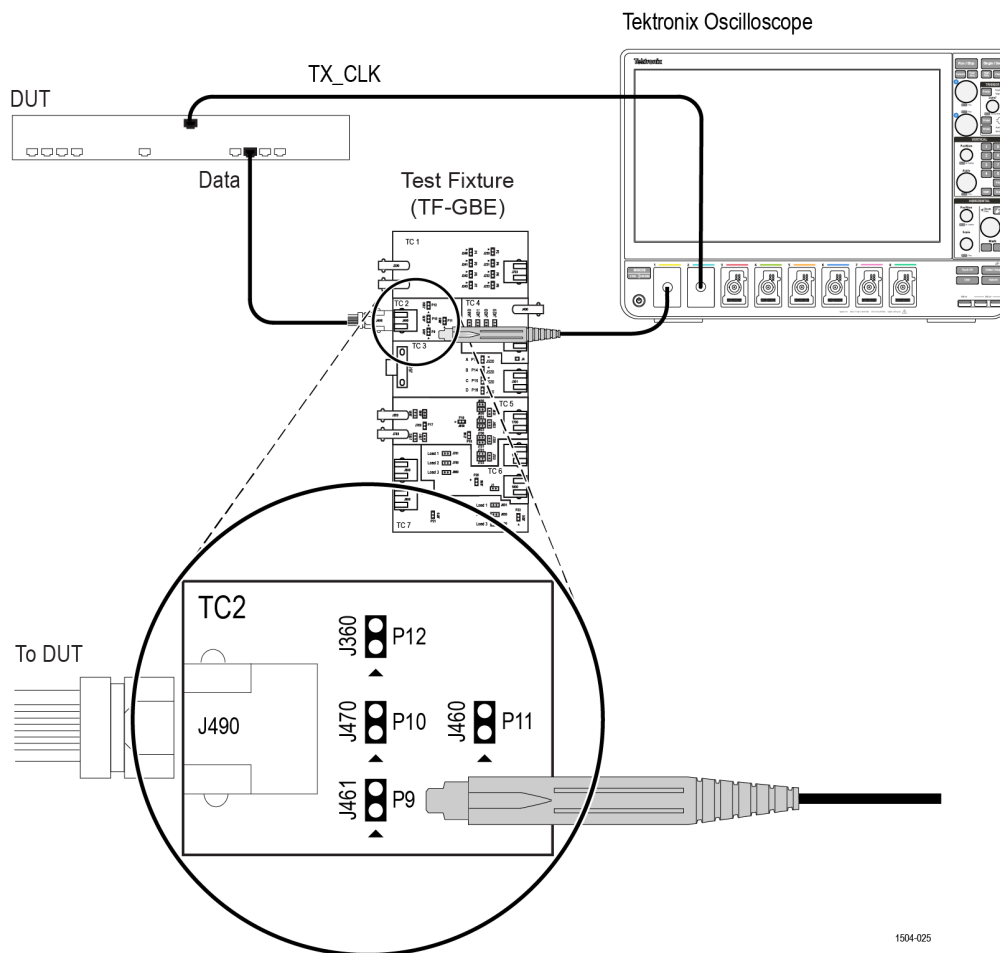

Figure 42: Master Filtered Jitter with Clock - Connection 2

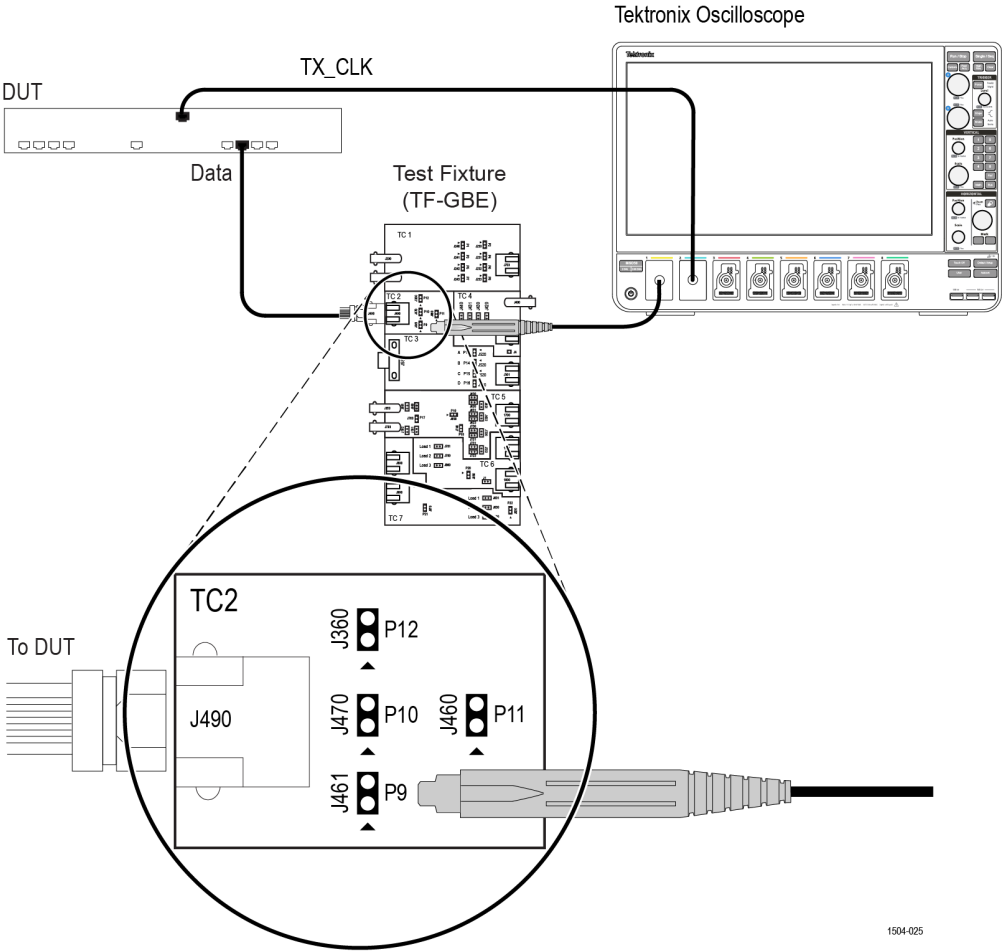

Figure 43: Master Unfiltered Jitter with Clock

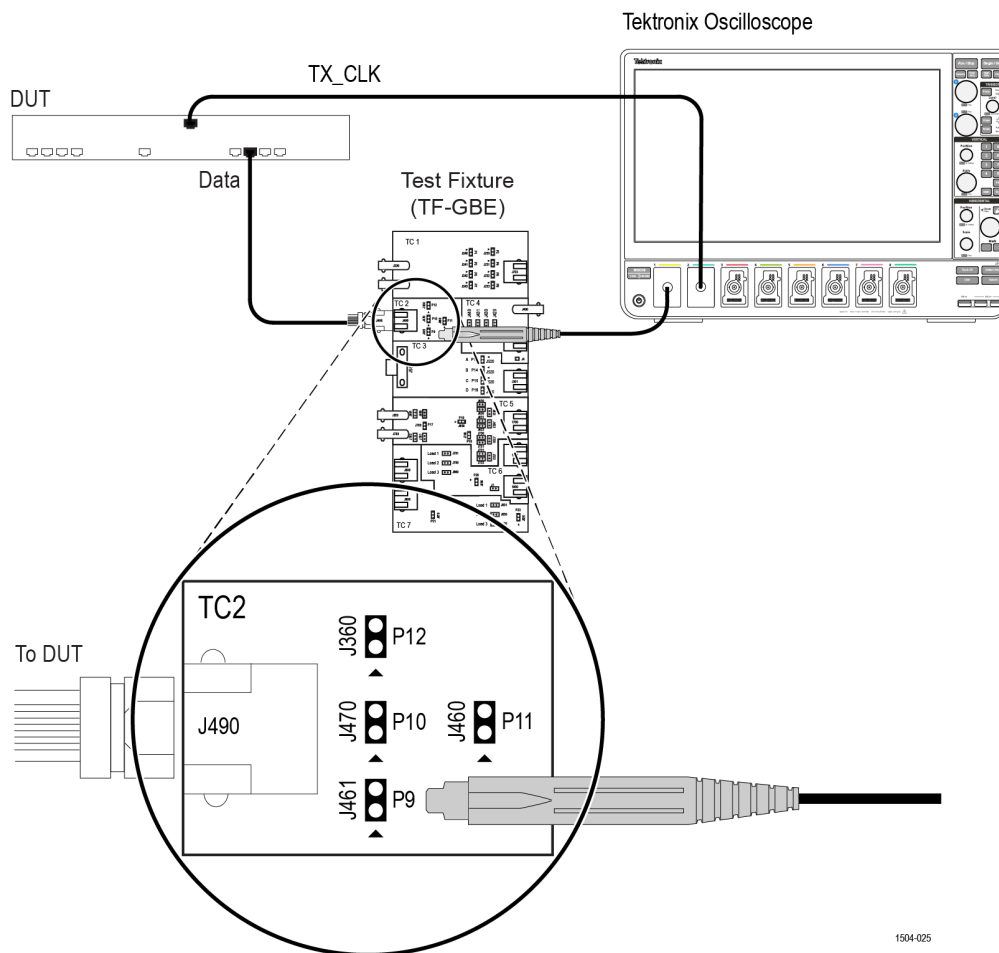

Figure 44: Slave Filtered Jitter with Clock - Connection 1

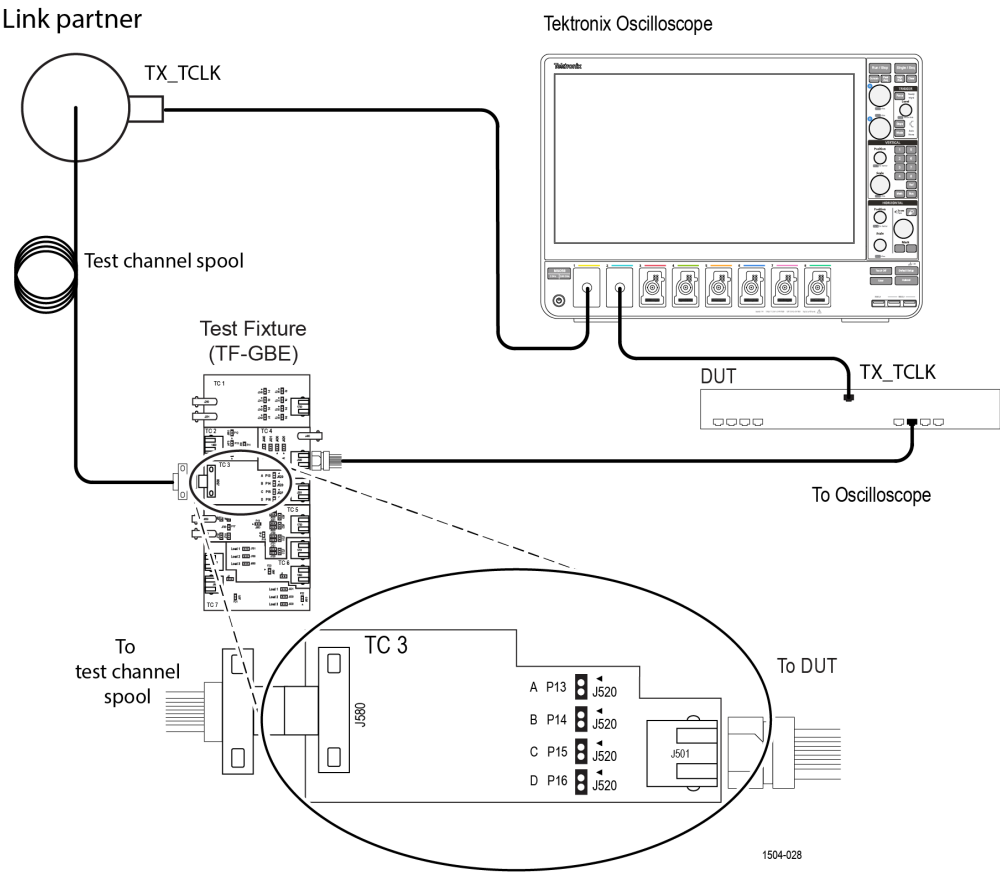

Figure 45: Slave Filtered Jitter with Clock - Connection 2

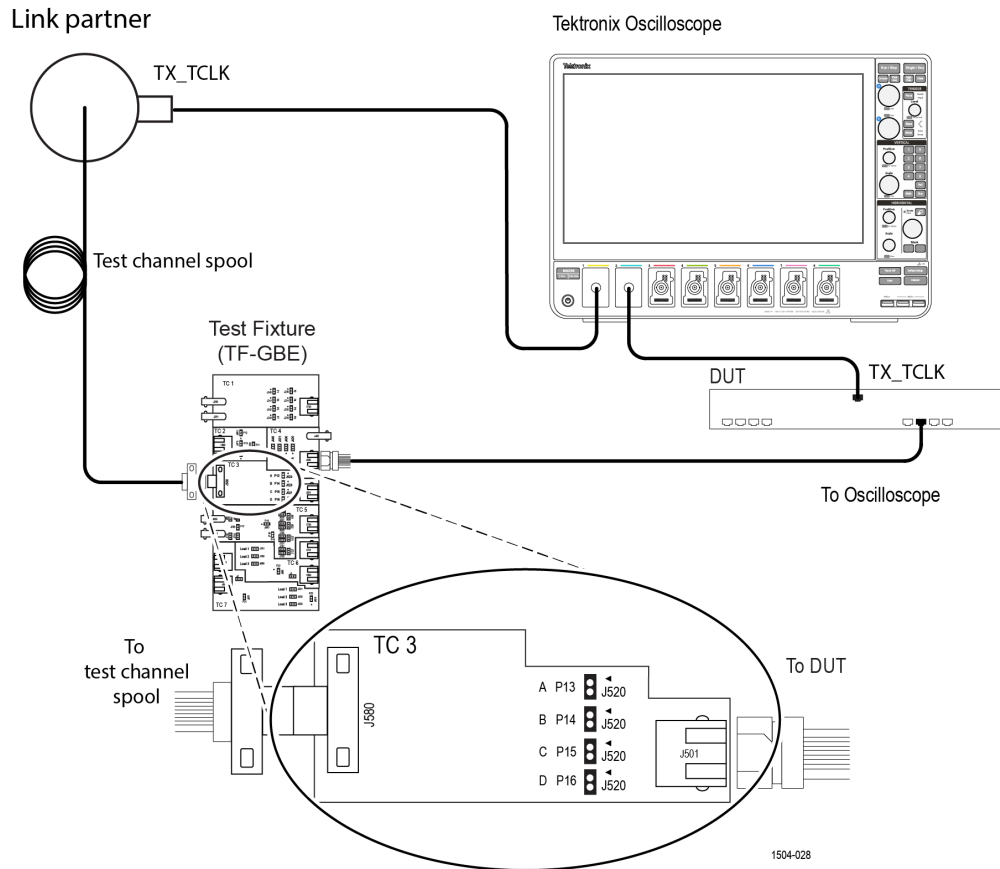

Figure 46: Slave Unfiltered Jitter with Clock

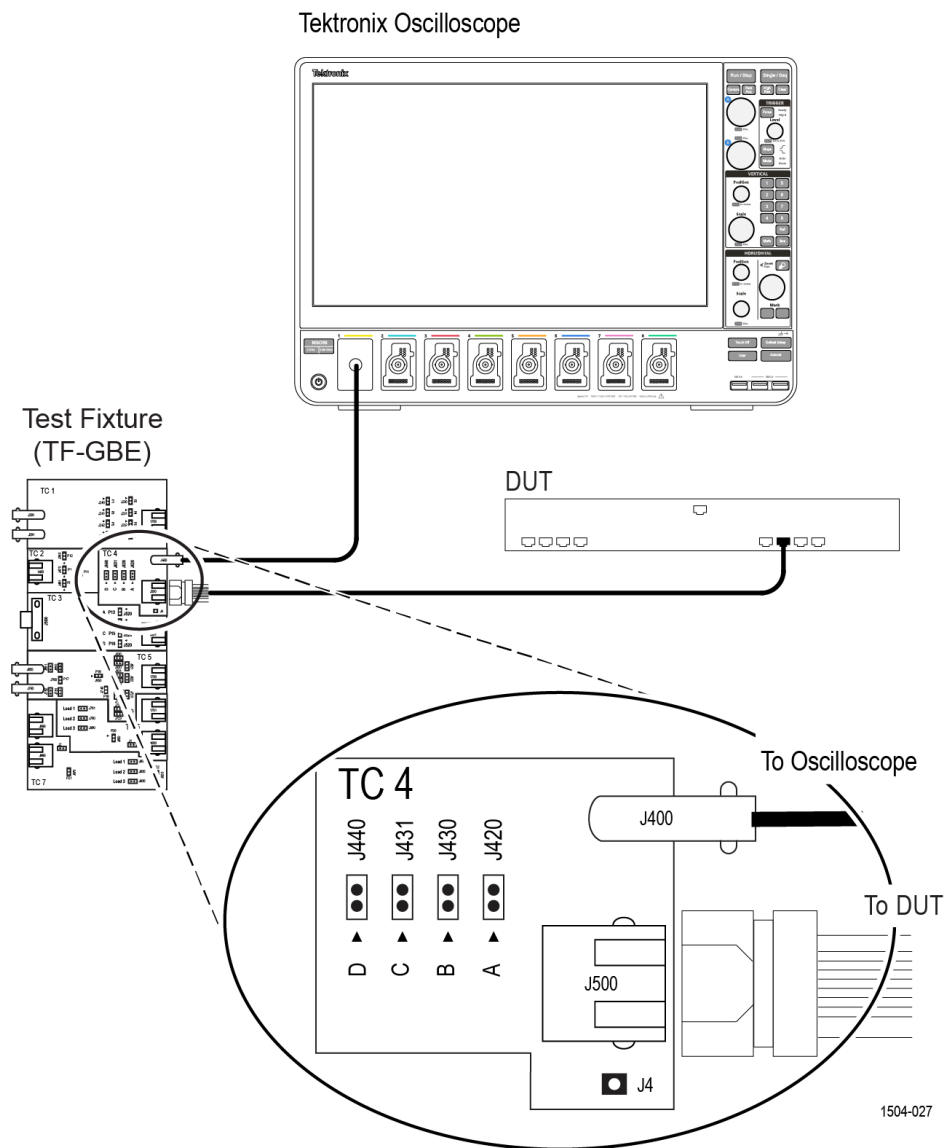

Figure 47: 1000BASE-T CM Voltage

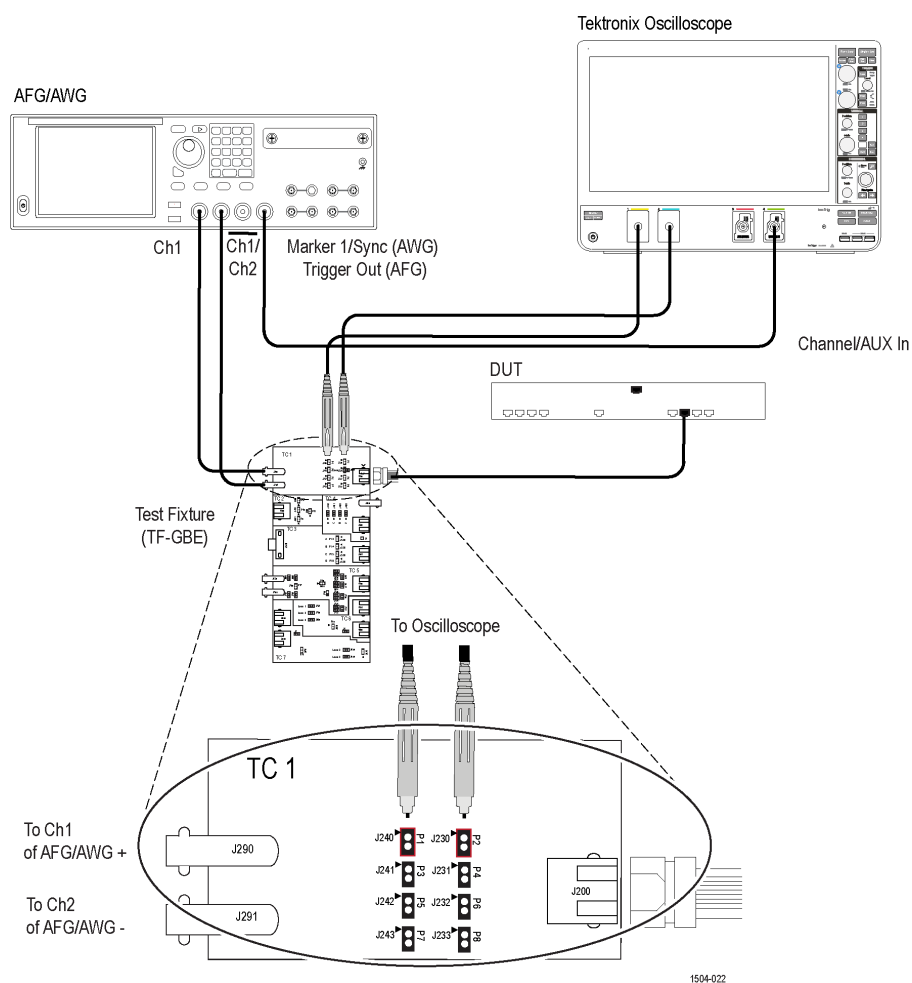

Figure 48: 1000BASE-T Transmitter Return Loss

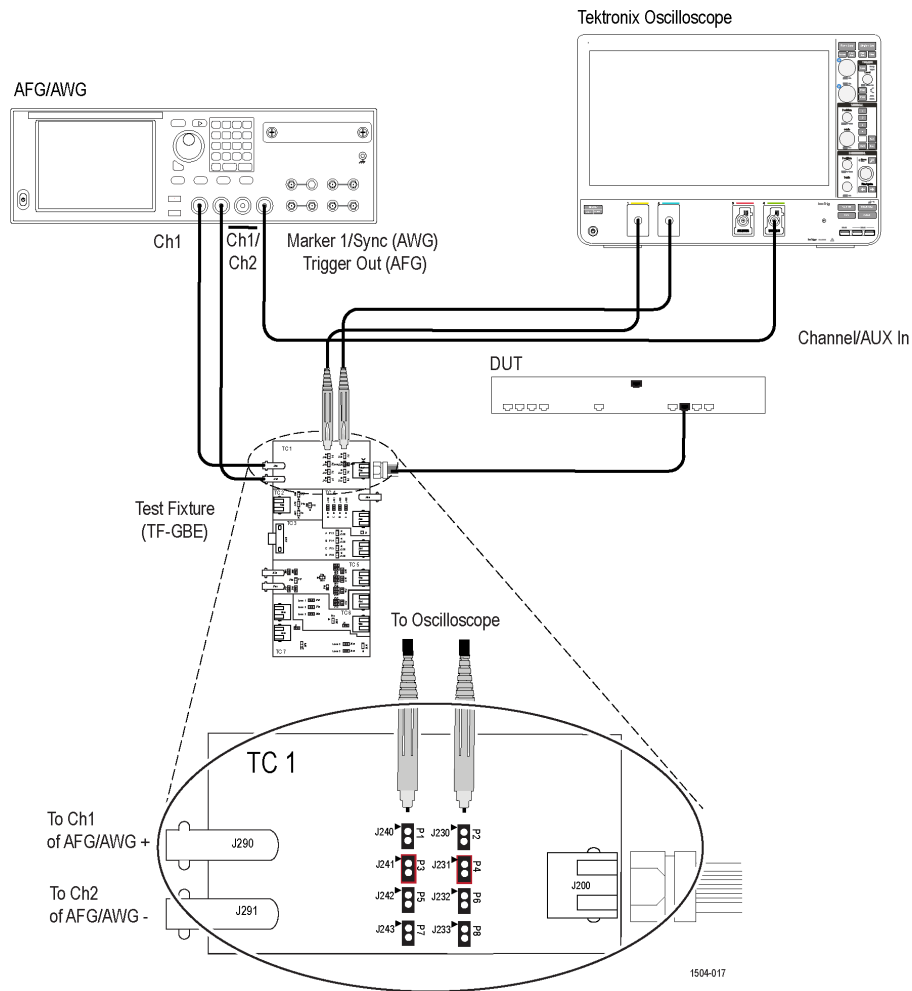

Figure 49: 1000BASE-T Receiver Return Loss

## 1000BASE-T-Multi Pair connection diagram

Click **Setup** > **Test Selection** > **Preview** to view the equipment setup diagram(s).



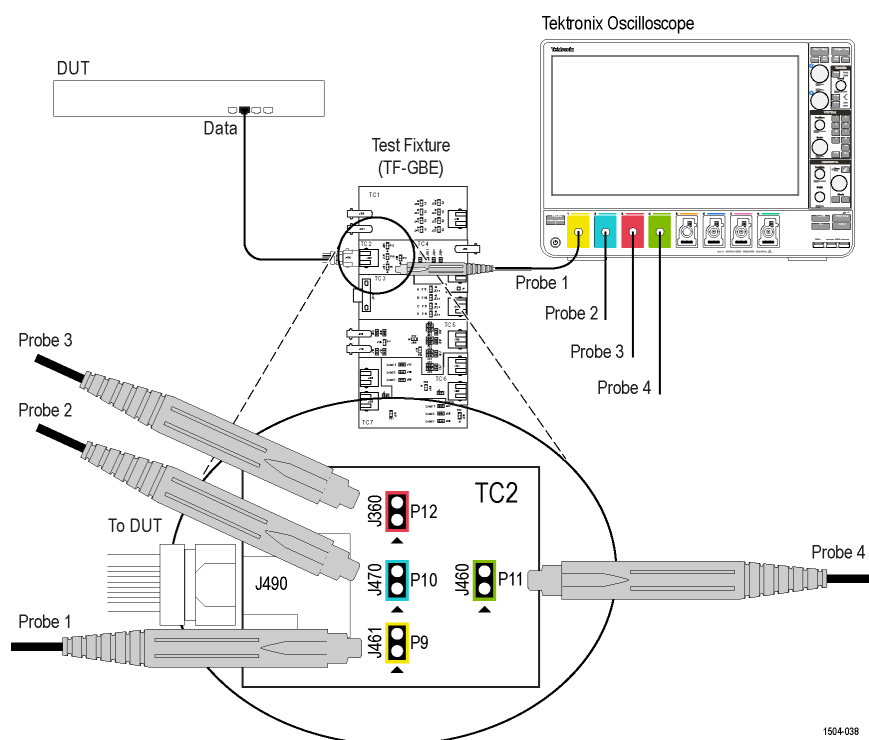

Figure 50: 1000BASE-T-Multi Pair Template, Peak Volt, and Droop (Without Disturber)

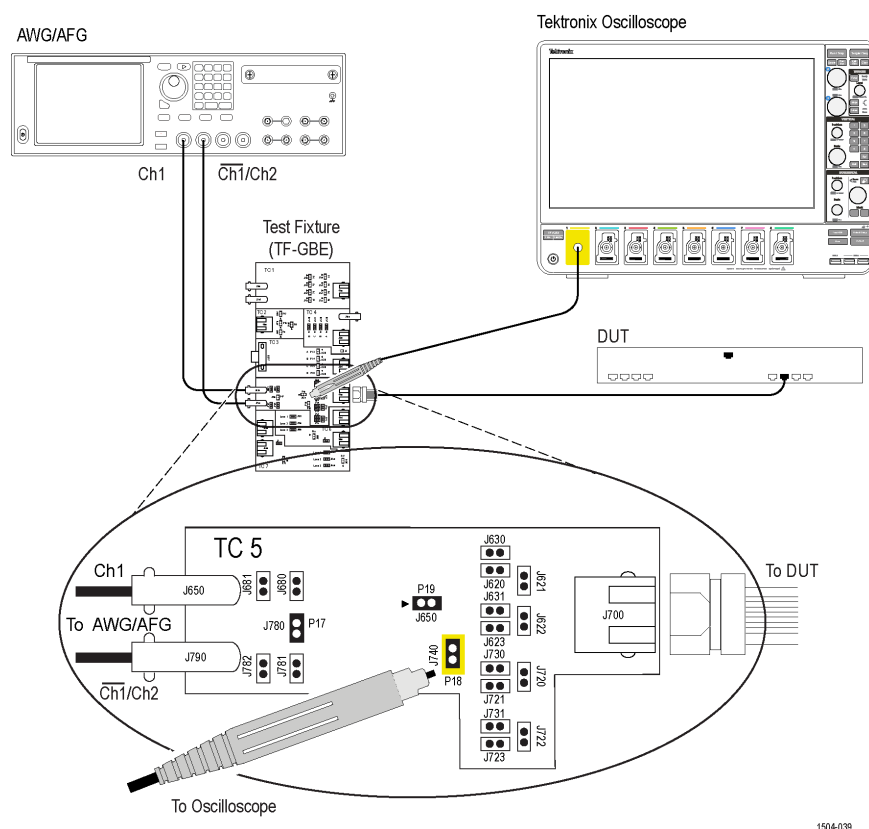

Figure 51: 1000BASE-T-Multi Pair Template, Peak Volt, and Droop (With Disturber)

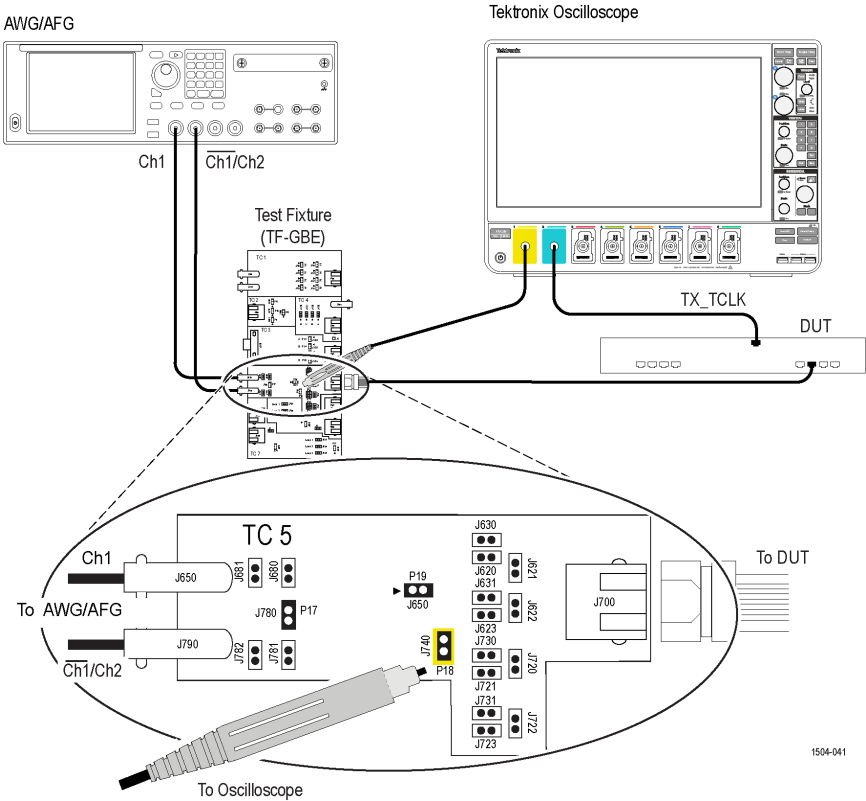

Figure 52: Distortion with Disturber with Clock

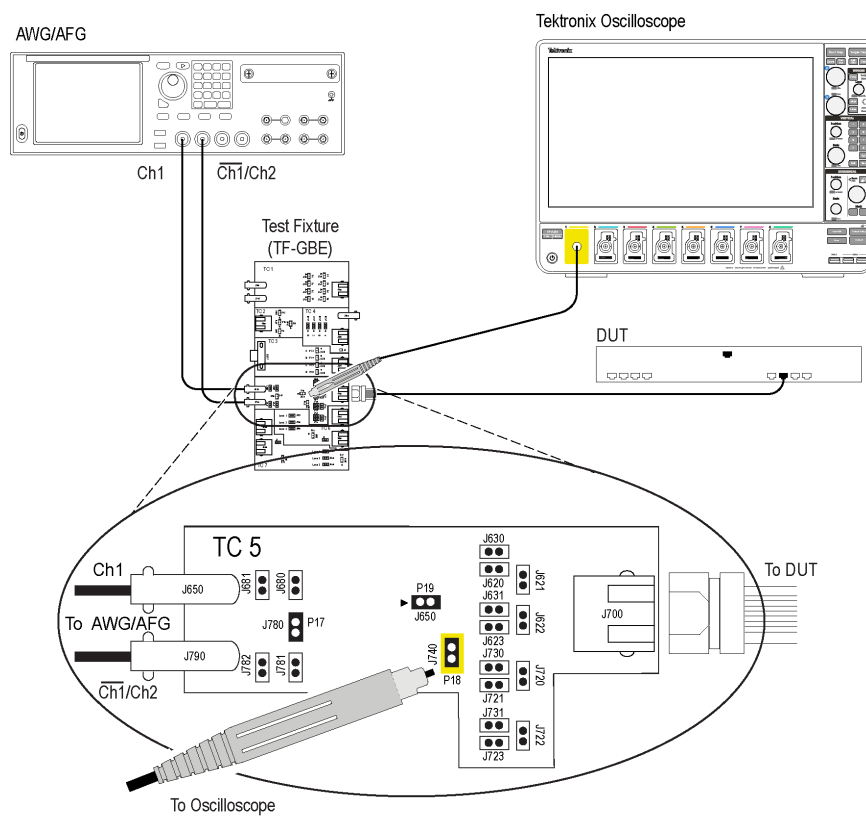

Figure 53: Distortion with Disturber without Clock

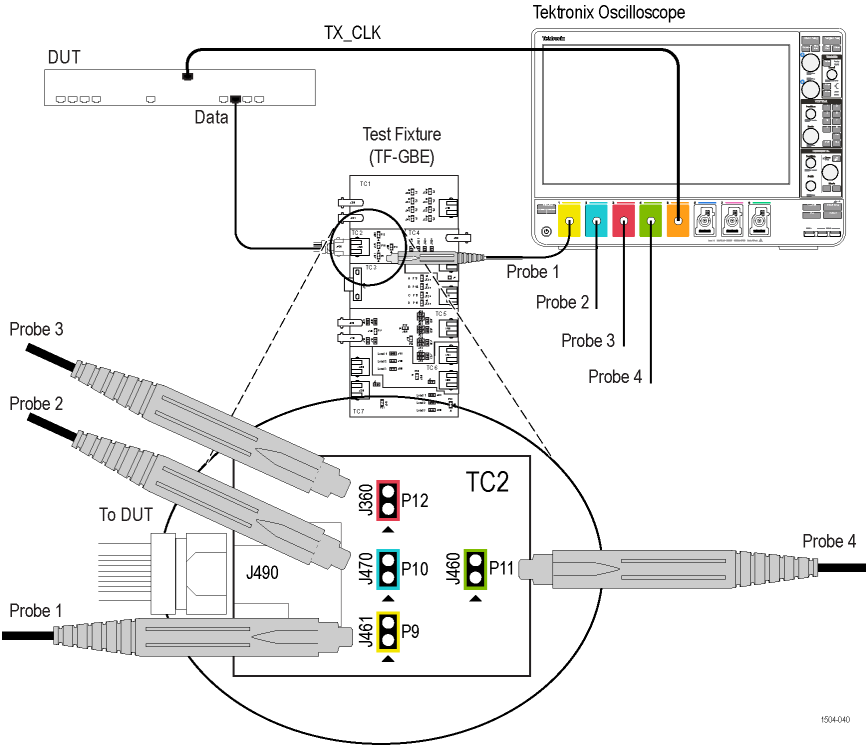

Figure 54: Distortion without Disturber with Clock

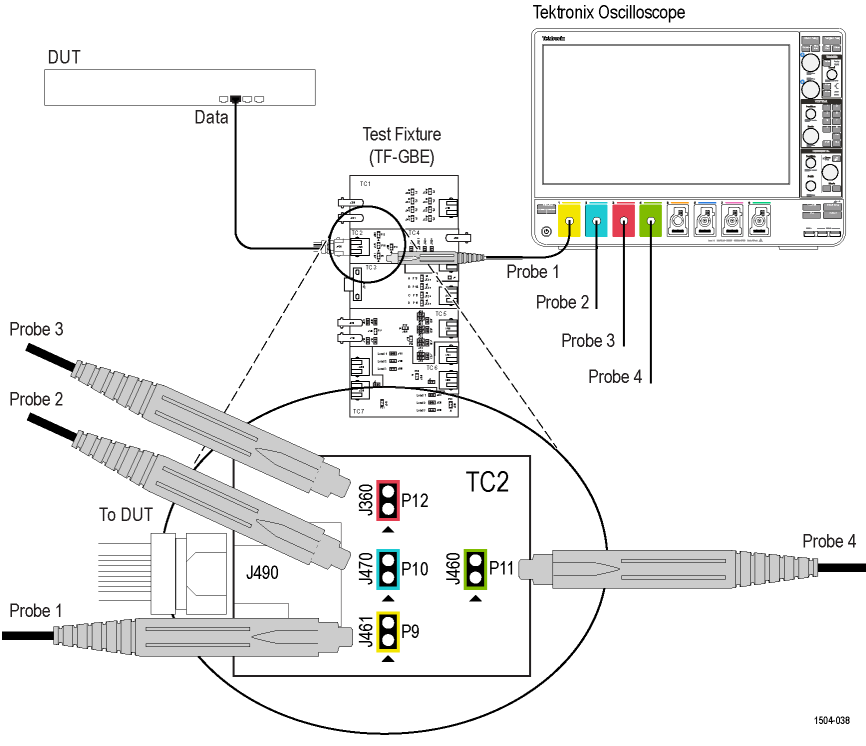

Figure 55: Distortion without Disturber without Clock

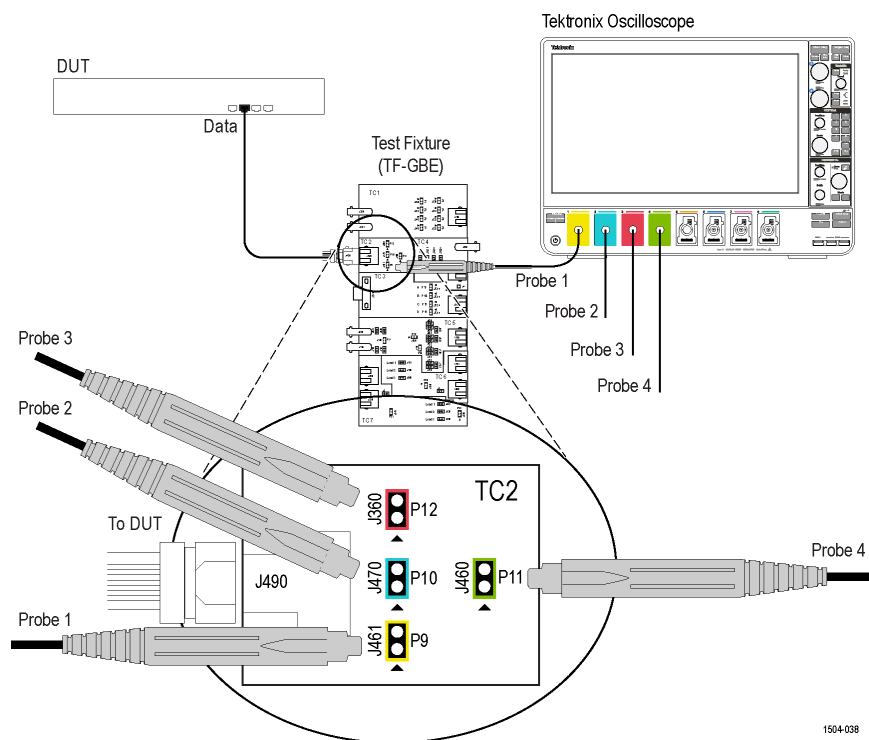

Figure 56: Master and Slave Jitter without Clock

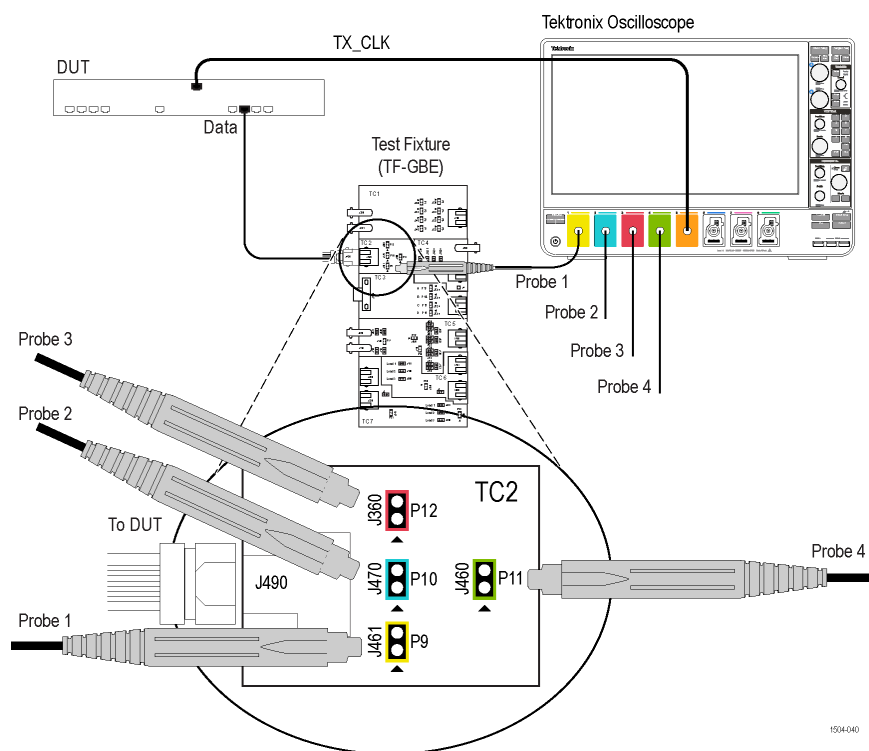

Figure 57: Master Filtered Jitter with Clock - Connection 1

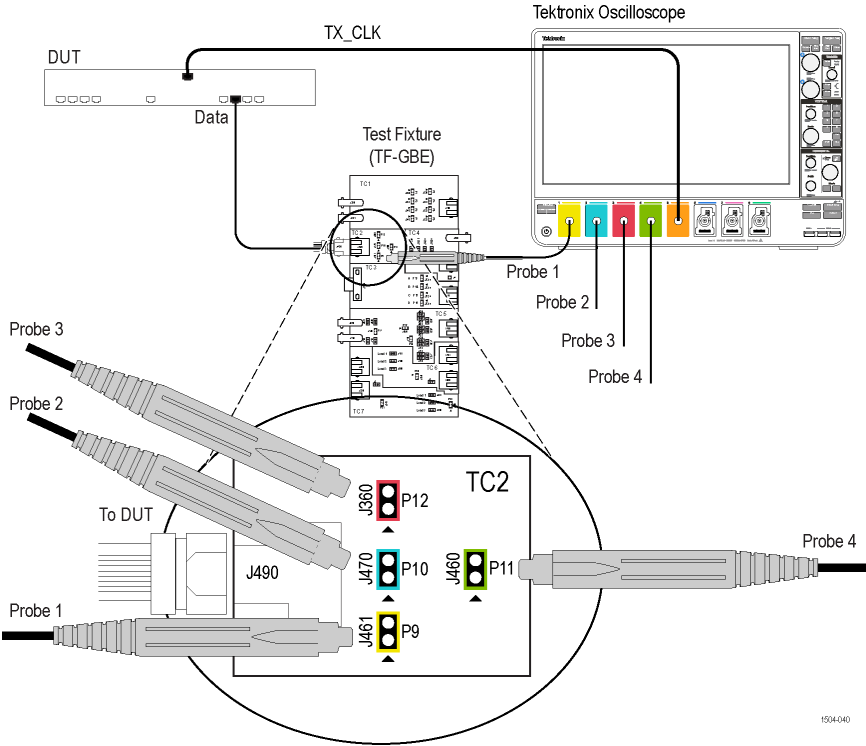

Figure 58: Master Filtered Jitter with Clock - Connection 2

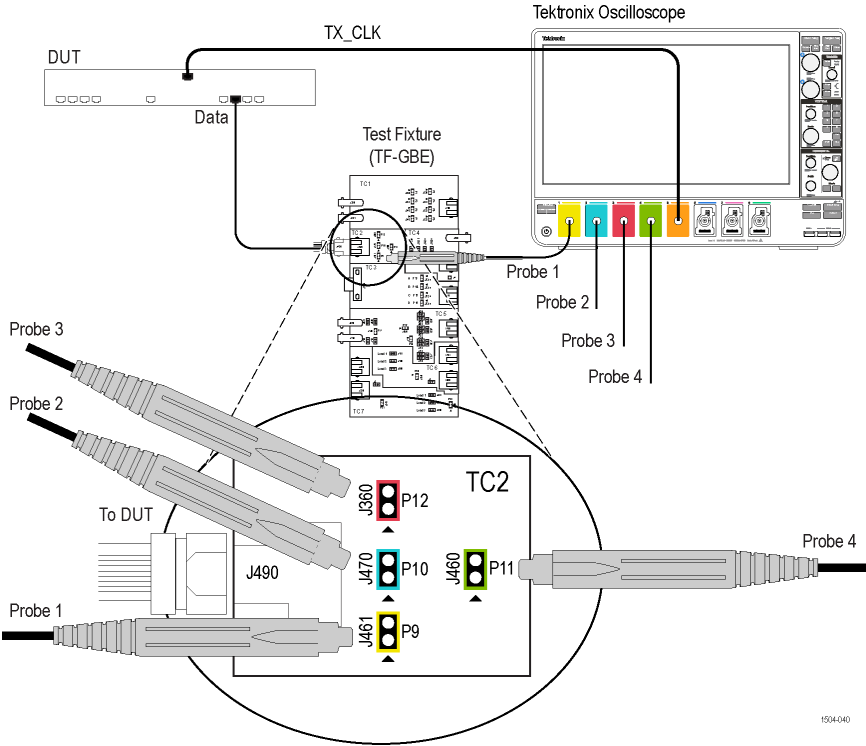

Figure 59: Master Unfiltered Jitter with Clock

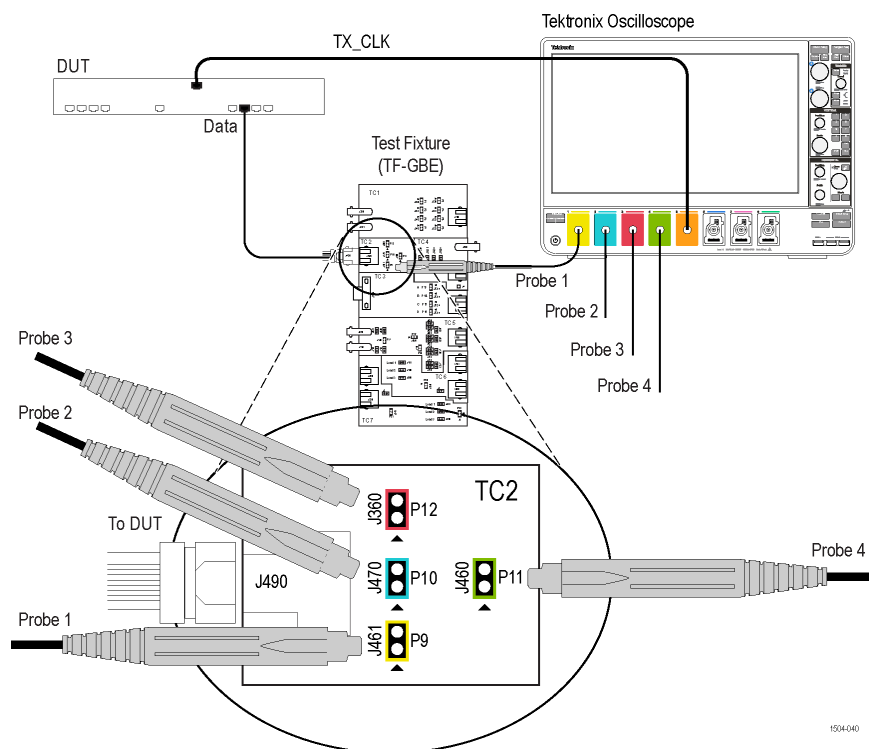

Figure 60: Slave Filtered Jitter with Clock - Connection 1

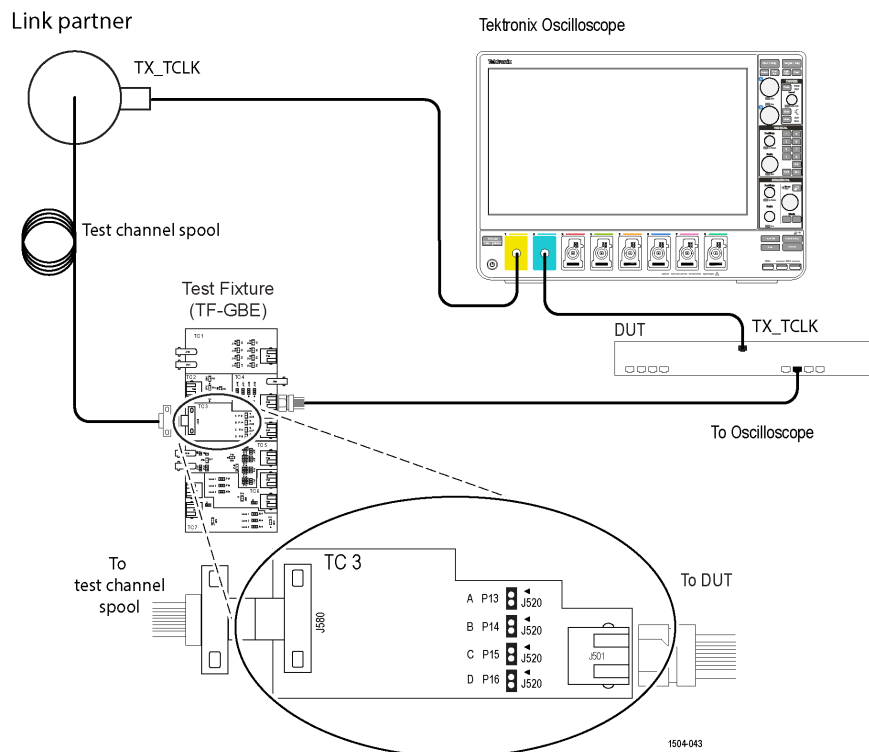

Figure 61: Slave Filtered Jitter with Clock - Connection 2

**Note:** During this test execution, dynamic pop-up contains information about data channel mapping but it will be acquire clock channels only.

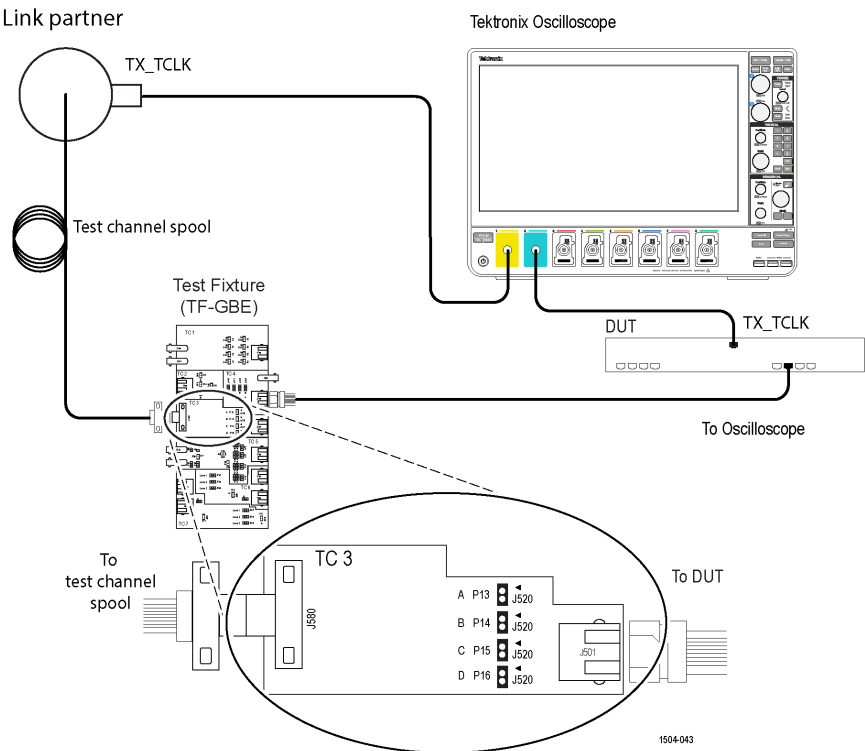

Figure 62: Slave Unfiltered Jitter with Clock



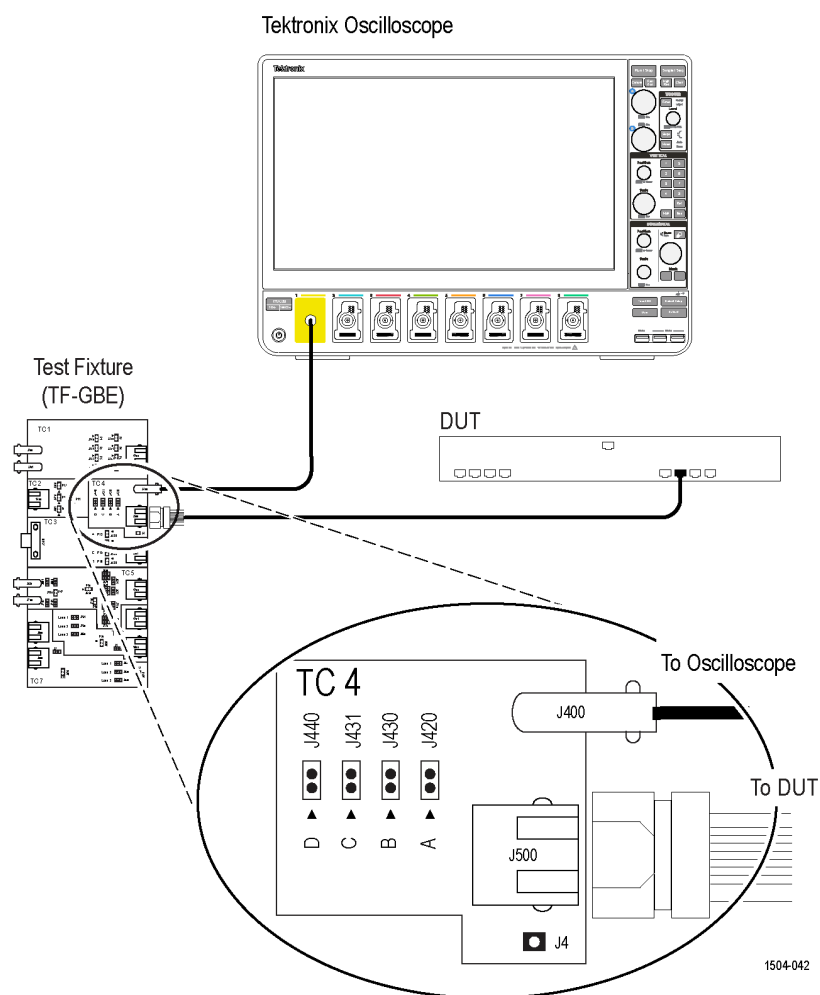

Figure 63: 1000BASE-T-Multi Pair CM Voltage

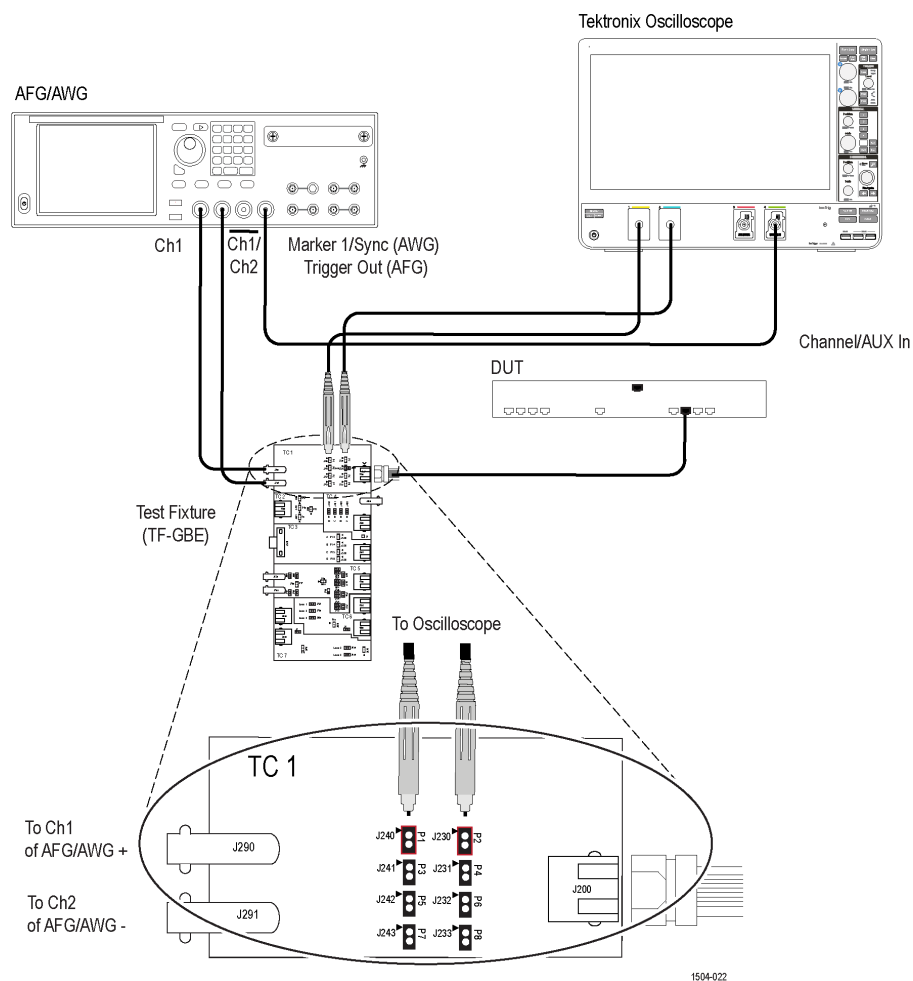
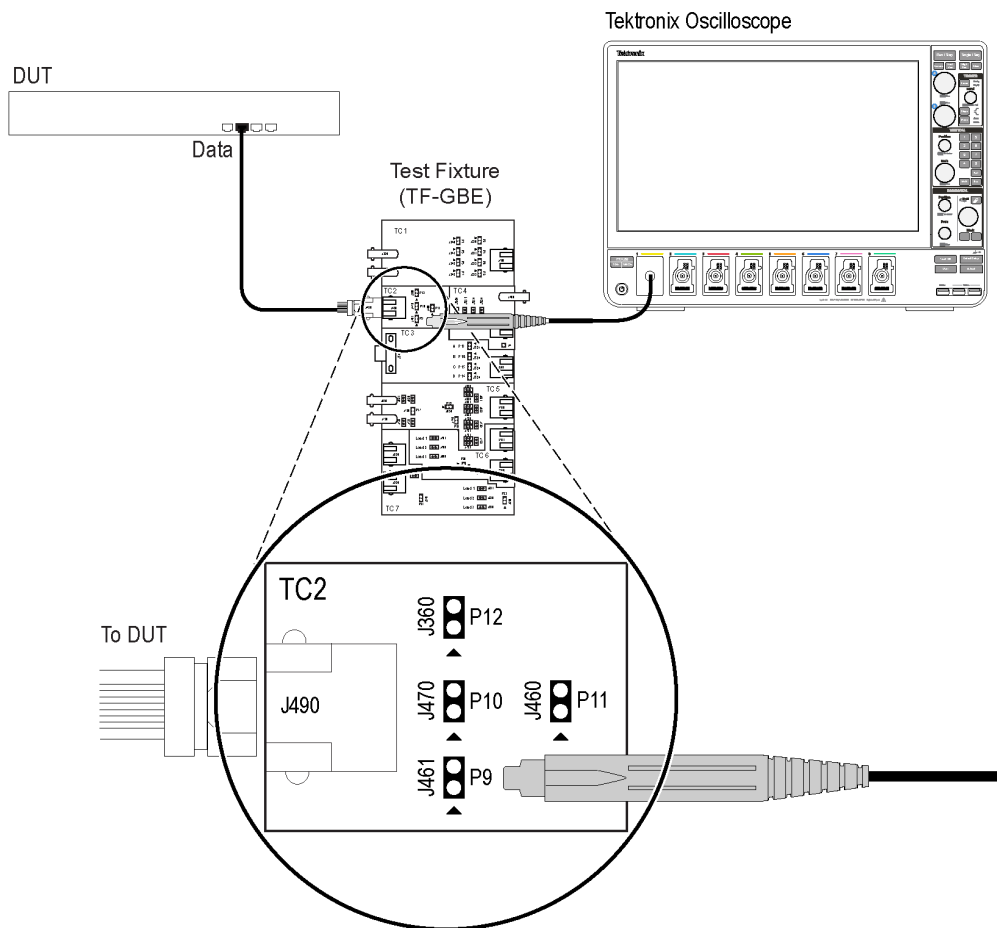

Figure 64: 1000BASE-T-Multi Pair Transmitter Return Loss

## 100BASE-T connection diagram

Click **Setup** > **Test Selection** > **Preview** to view the equipment setup diagram(s).



1504-023

Figure 65: 100BASE-T connection diagram for all tests except Return Loss

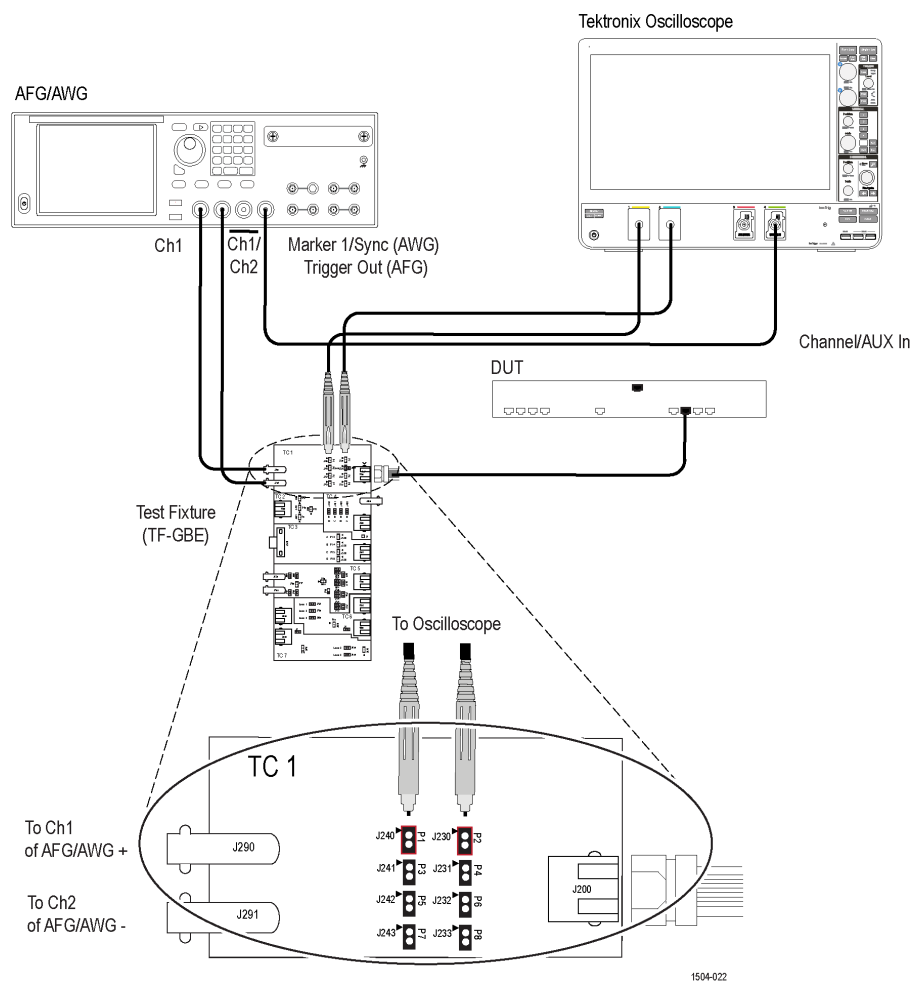

Figure 66: 100BASE-T Transmitter Return Loss

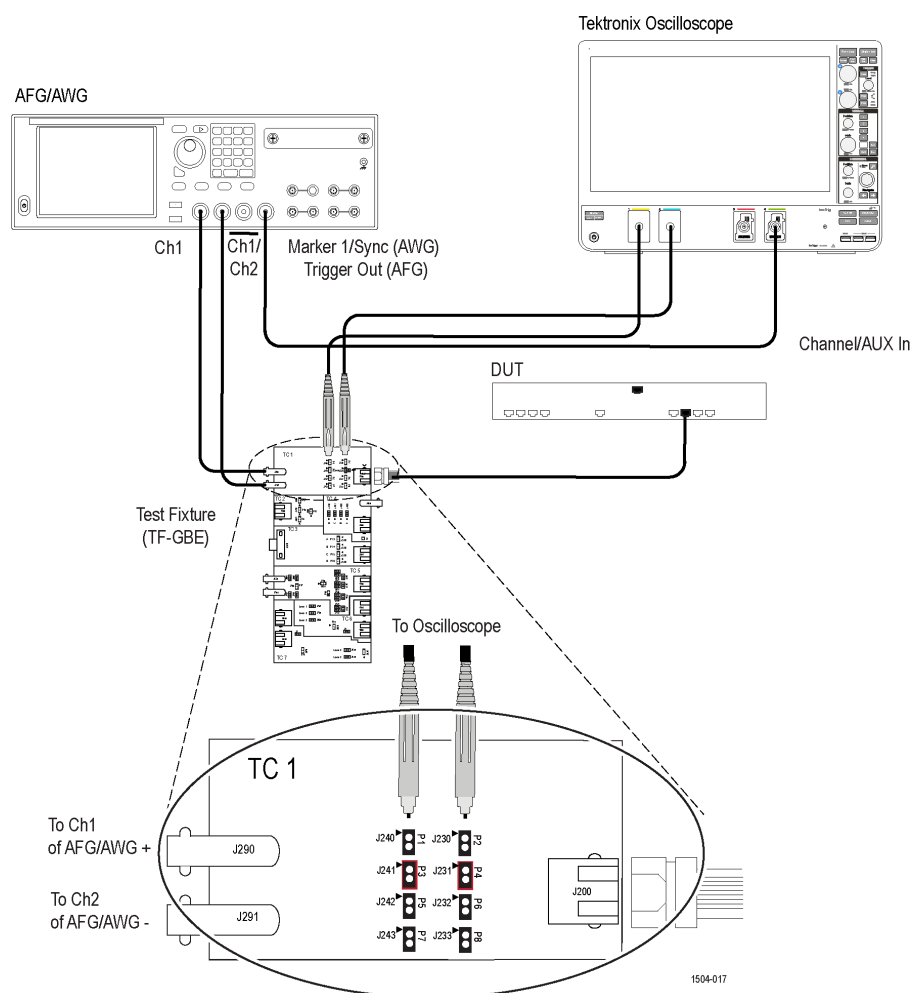

Figure 67: 100BASE-T Receiver Return Loss

## 10BASE-T connection diagram

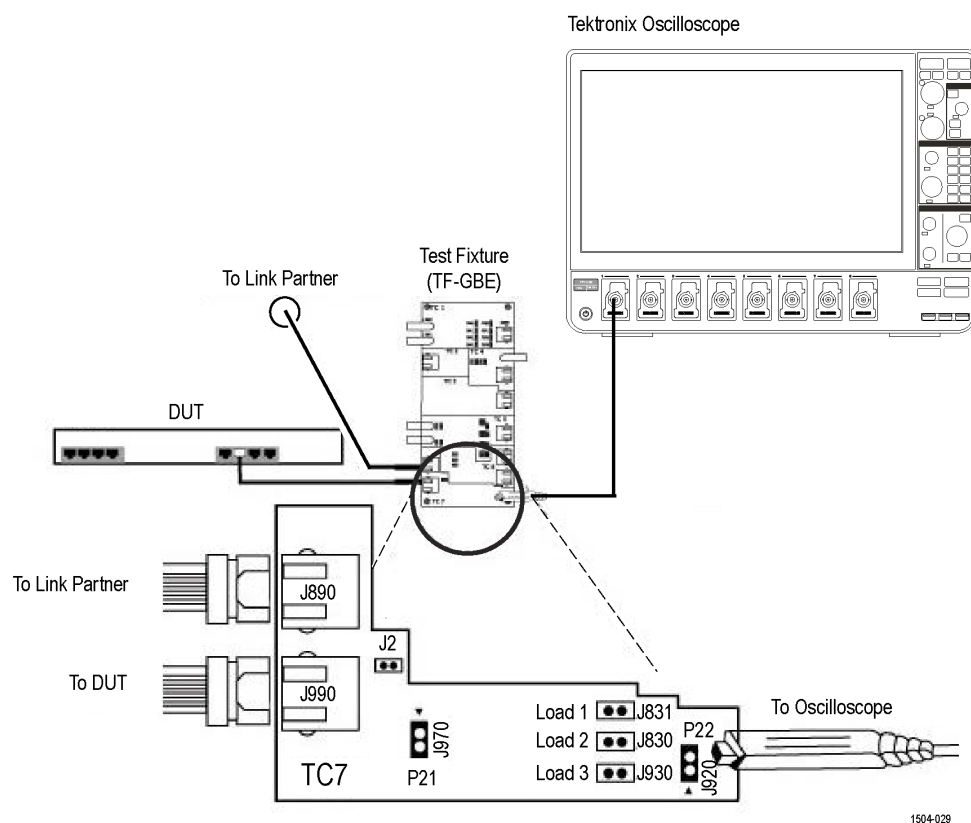
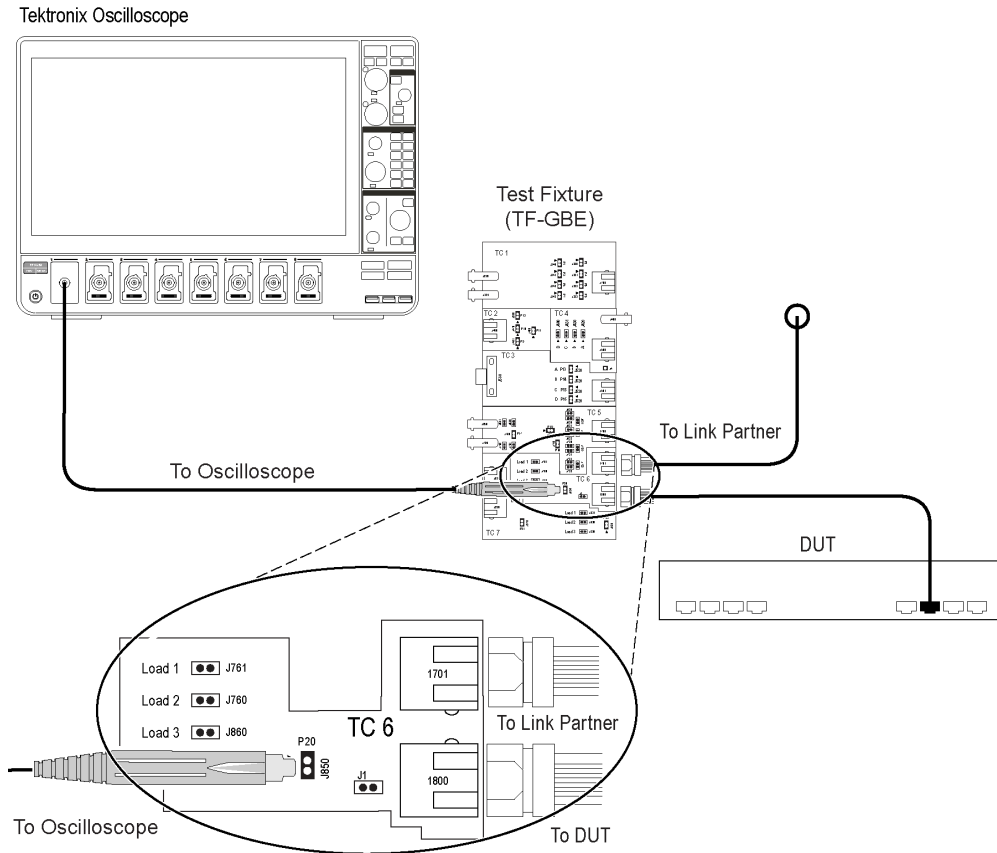

Figure 68: 10BASE-T MAU, Jitter, TP\_IDL Load With TPM, Link Pulse Timing With TPM, and Link Pulse Load With TPM



1504-030

Figure 69: 10BASE-T TP\_IDL Load Without TPM, Jitter, Link Pulse Load Without TPM, Harmonic, and Link Pulse Timing Without TPM , and Differential Voltage

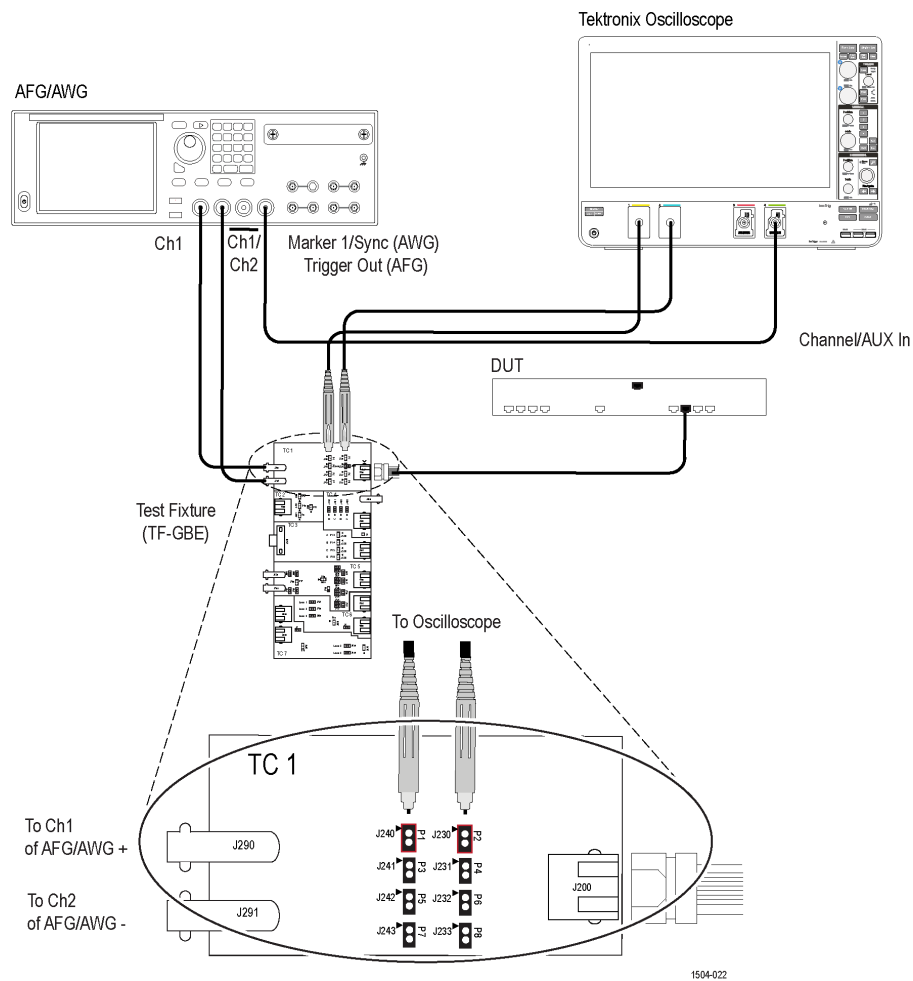

Figure 70: 10BASE-T Transmitter Return Loss



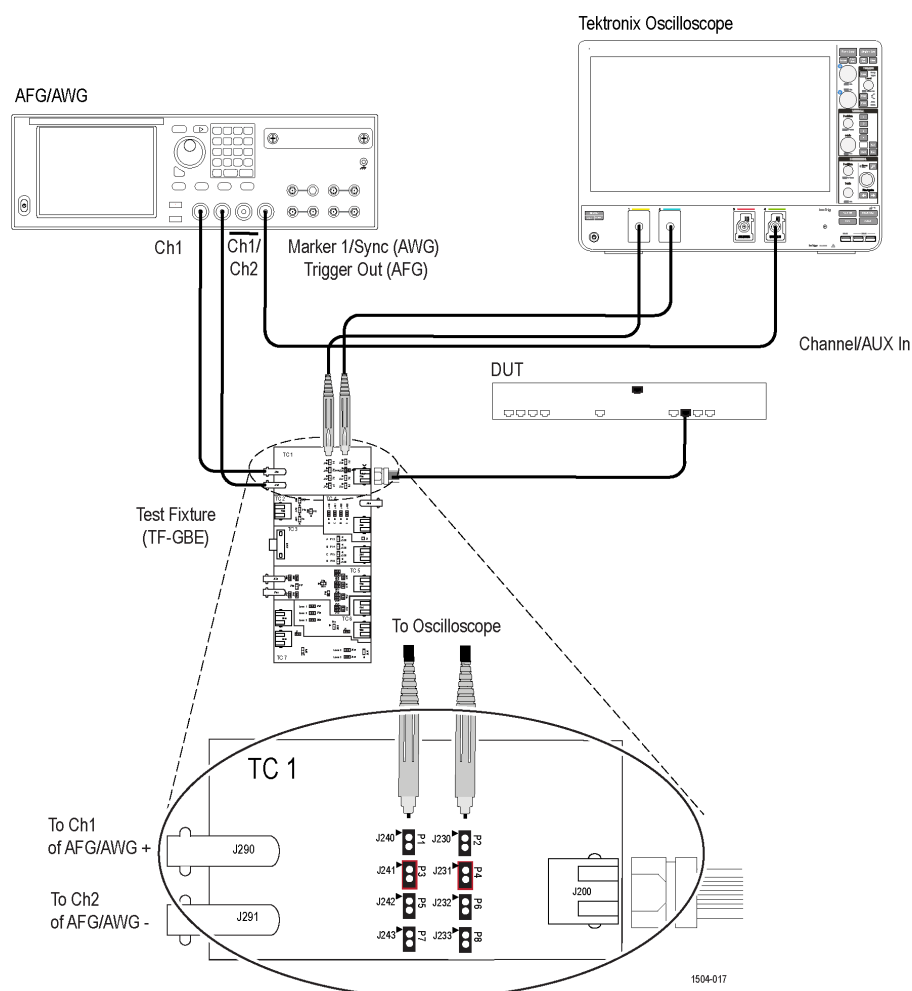

Figure 71: 10BASE-T Receiver Return Loss

Refer [Return Loss Calibration steps](#) on page 40

## Prerequisite

### Compensate the signal path

Use the following procedure to compensate the internal signal acquisition path. Perform this procedure if the ambient temperature has changed more than 5 °C (9 °F) since you performed the last signal path compensation. Perform the signal path compensation once a week. Failure to do so may result in the instrument not meeting warranted performance levels.

1. Power on and wait for the instrument to complete its warm up period before continuing with this procedure.
2. Disconnect any probes you have connected to the input channels.
3. Set the instrument to Menu mode.
4. Select Instrument Calibration from the Utilities menu.
5. Note any instructions that appear in the resulting control window.
6. Click Run SPC to begin the procedure. The procedure may take several minutes to complete.
7. Verify that the Status changes to Pass after the procedure is complete. If the Calibration Status field indicates anything other than Compensated, see Signal Path Compensation Status for information on the readout and recommended action.



**Note:** When making measurements at vertical scale settings less than or equal to 5 mV, you should perform the signal path compensation at least once a week. Failure to do so may result in the instrument not meeting warranted performance levels at those volts/div settings.

## Running tests

Select [tests](#), [set acquisition parameters](#), [set configuration parameters](#), [set preferences parameters](#), and click **Start** to run the tests. While tests are running, you cannot access the Setup or Reports panels. To monitor the test progress, switch between the Status panel and the Results panel.

While the tests are running, other applications may display windows in the background. The TekScope application takes precedence over other applications, but you can switch to other applications by using **Alt + Tab** key combination. To keep the TekExpress Ethernet application on top, select **Keep On Top** from the TekExpress Options menu.

The application displays report when the tests execution is complete.

### Prerun checklist

1. Make sure that the instruments are warmed up (approximately 20 minutes) and stabilized.
2. Perform compensation: In the oscilloscope main menu, select **Utilities > Instrument Compensation**. Click **Help** in the compensation window for steps to perform instrument compensation.

## View test results

When a test completes, the application switches to the [Results panel](#), which shows a summary of test results.

Each test result occupies a row in the Results table. By default, results are displayed in summary format, with the measurement details collapsed. You can change the view in the following ways:

- To view the results grouped by pair or test, select the corresponding item from the Preferences menu.
- To expand all tests listed, select **View Results Details** from the Preferences menu.
- To expand and collapse tests, use the plus and minus buttons to the left of the test rows.
- To collapse all expanded tests, select **Preferences > View Results Summary**.
- To enable or disable the wordwrap feature, select **Preferences > Enable Wordwrap**.
- To expand the width of a column, place the cursor over the vertical line that separates the column from the one to the right. When the cursor changes to a double-ended arrow, hold down the mouse button and drag the column to the desired width.
- To sort the test information by column, click the column head. When sorted in ascending order, a small up arrow is displayed. When sorted in descending order, a small down arrow is displayed.
- To clear all test results displayed, click **Clear** (  ).

### See Also

[View a report](#)

# Saving and recalling test setup

## Test setup files overview

Saved test setup information (such as the selected oscilloscope, general parameters, acquisition parameters, measurement limits, waveforms (if applicable), and other configuration settings) are saved under the setup name at **X:\Ethernet**.

Use test setups to:

- Run a new session, acquiring live waveforms, using a saved test configuration.
- Create a new test setup using an existing one.
- View all the information associated with a saved test, including the log file, the history of the test status as it executed, and the results summary.
- Run a saved test using saved waveforms.

### See also

[Save a test setup](#)

[Open \(load\) a saved test setup](#)

## Save a test setup

You can save a test setup before or after running a test. You can create a test setup from [already created test setup](#), or using [default test setup](#). When you select the default test setup, the parameters are set to the application's default value.

Select **Options > Save Test Setup** to save the opened setup.

Select **Options > Save Test Setup As** to save the setup with different name.

## Open (load) a saved test setup

To Open (load) a saved test setup, do the following:

1. Select **Options > Open Test Setup**.
2. Select the setup from the list and click **Open**. Setup files are located at **X:\Ethernet\**.

### See also

[About test setups](#)

[Create a test setup using an existing one](#)

[Create a test setup from default settings](#)

## Create a test setup from default settings

To create a test setup using default settings, follow the steps:

1. Select **Options > Default Test Setup**. For default test setup, the parameters are set to the application's default value.
2. Click application [Setup](#) and set the parameters.
3. Click application [Reports](#) and set the report options.
4. Optional: Click **Start** to run the test and verify that it runs correctly and captures the specified test information and reports. If it does not, then edit the parameters and repeat this step until the test runs to your satisfaction.
5. Select **Options > Save Test Setup**. Enter the file name and click Save. The application saves the file to **X:\Ethernet\<session\_name>**.

## Create a test setup using an existing one

To create a test setup using an existing one, follow the steps:

1. Select **Options > Open Test Setup**.
2. Select a setup from the list and then click **Open**.
3. Click application [Setup](#) and modify the parameters.
4. Click application [Reports](#) and modify the report options.
5. Select **Options > Save Test Setup As**.
6. Enter test setup name, and click **Save**.

# SCPI Commands

## About SCPI command

You can use Standard Commands for Programmable Instruments (SCPI) to communicate with the TekExpress application.

## Socket configuration for SCPI commands

This section describes the steps for TCP/IP socket configuration and TekVISA configuration to execute the SCPI commands.

### TCP/IP socket configuration

1. Click **Start > Control Panel > System and Security > Windows Firewall > Advanced settings**.

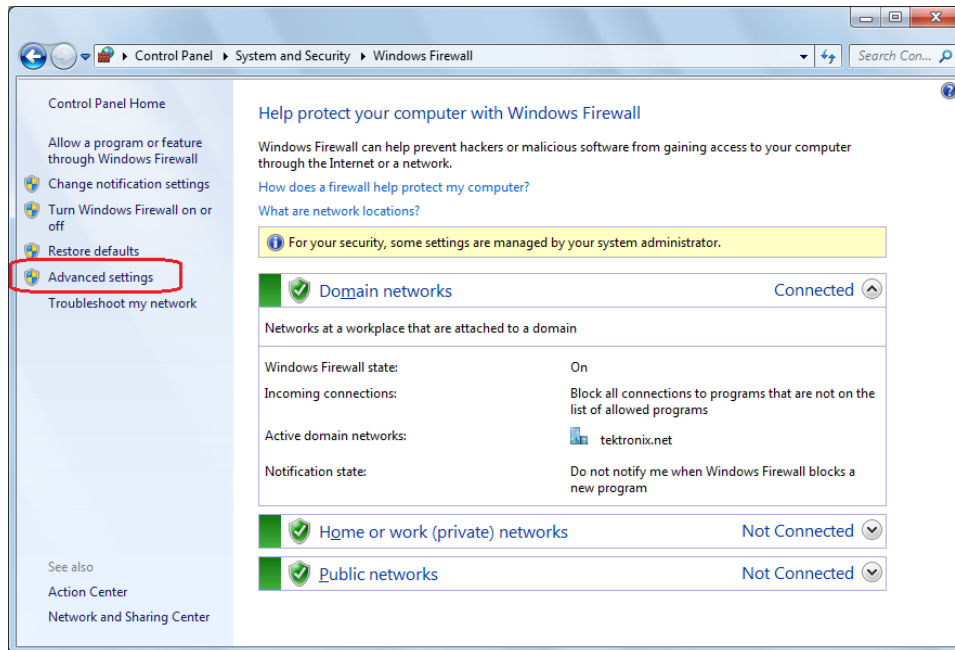

2. In Windows Firewall with Advanced Security menu, select **Windows Firewall with Advanced Security on Local Computer > Inbound Rules** and click New Rule...

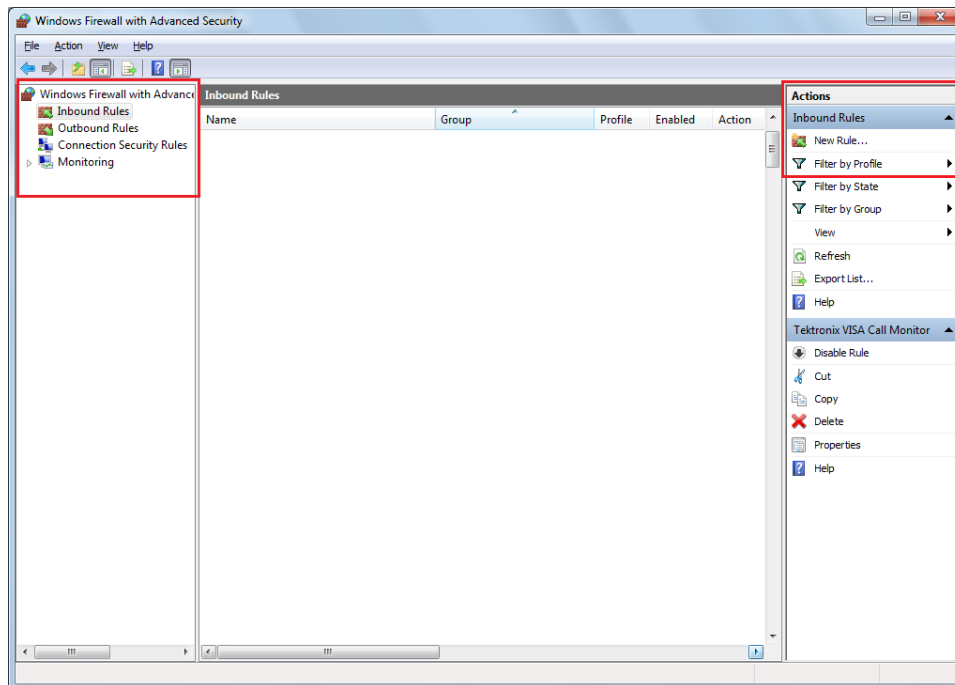

3. In New Inbound Rule Wizard menu

a. Select **Port** and click **Next**.

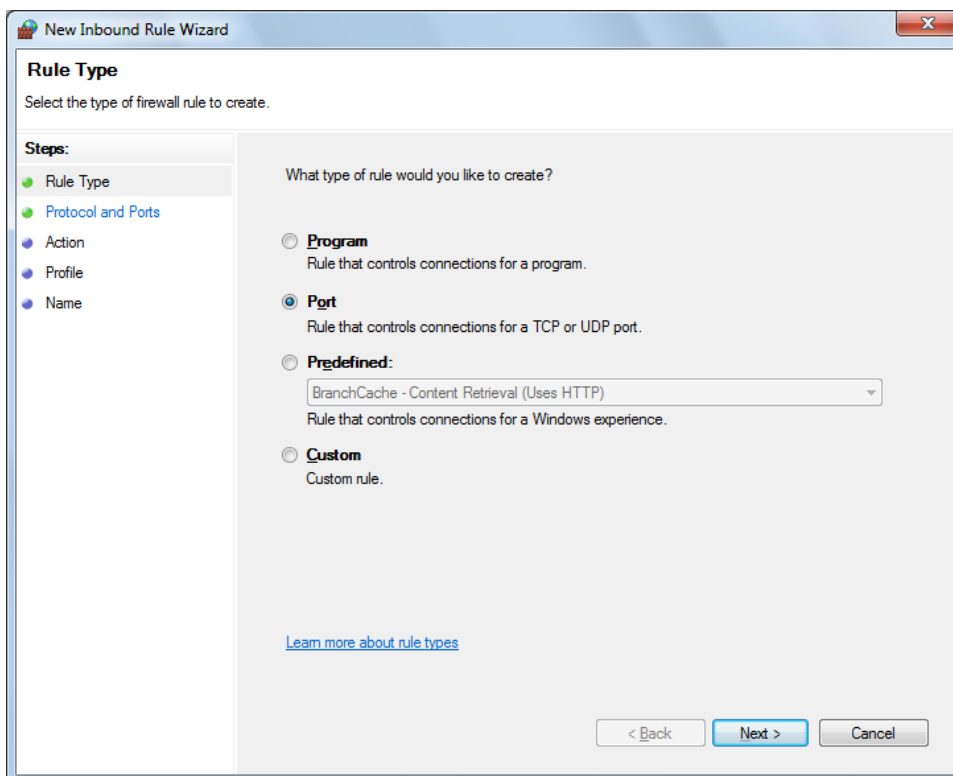

b. Select **TCP** as rule apply and enter 5000 for **Specific local ports** and click **Next**.

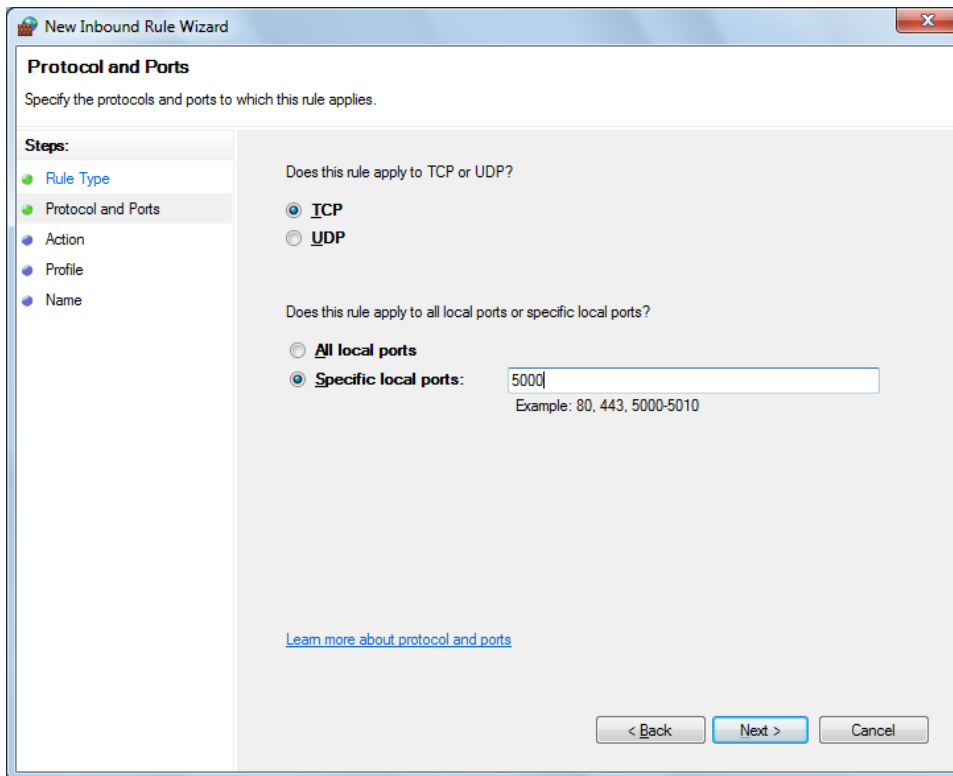

- c. Select **Allow the connection** and click **Next**.

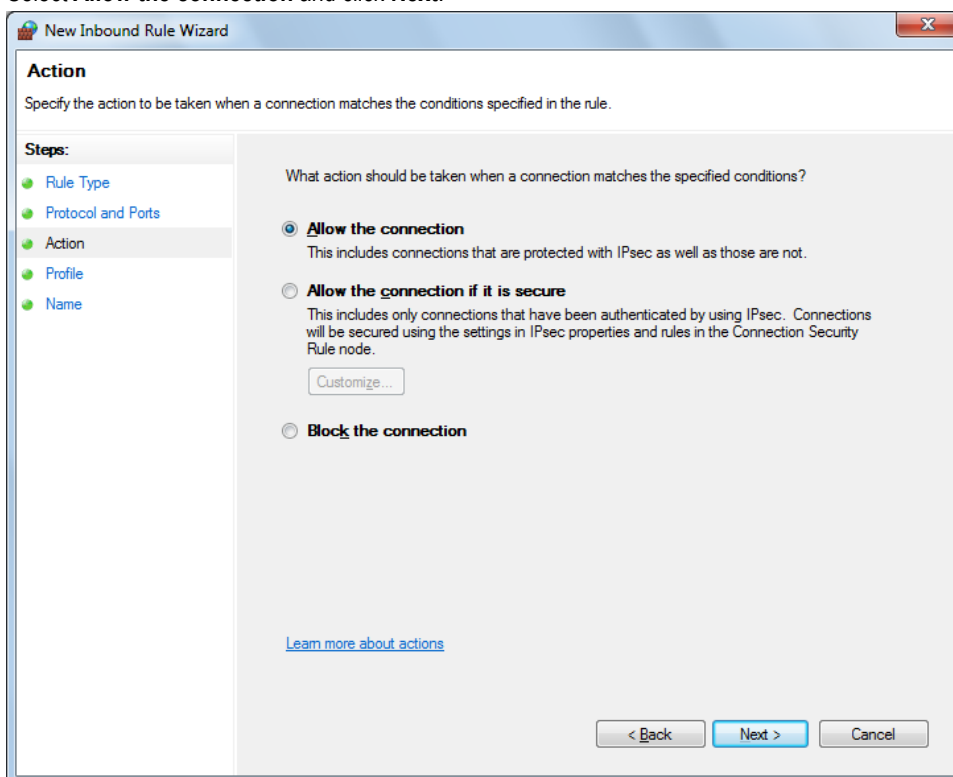

- d. Select **Domain, Private, Public** and click **Next**.

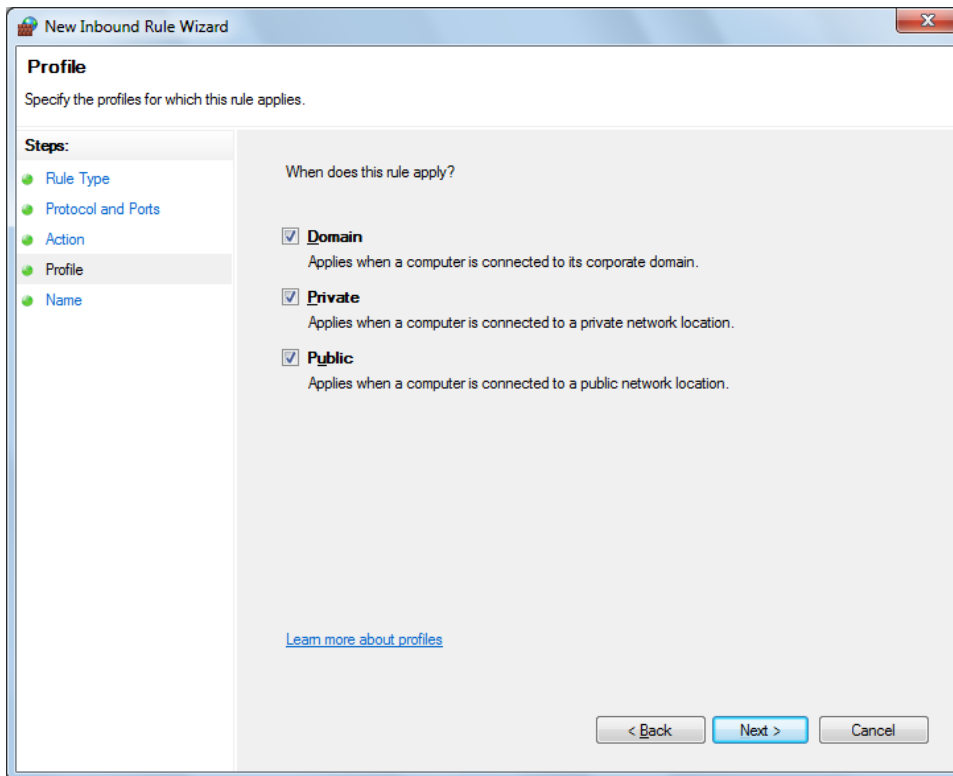

- e. Enter **Name**, Description (optional), and click **Finish**.

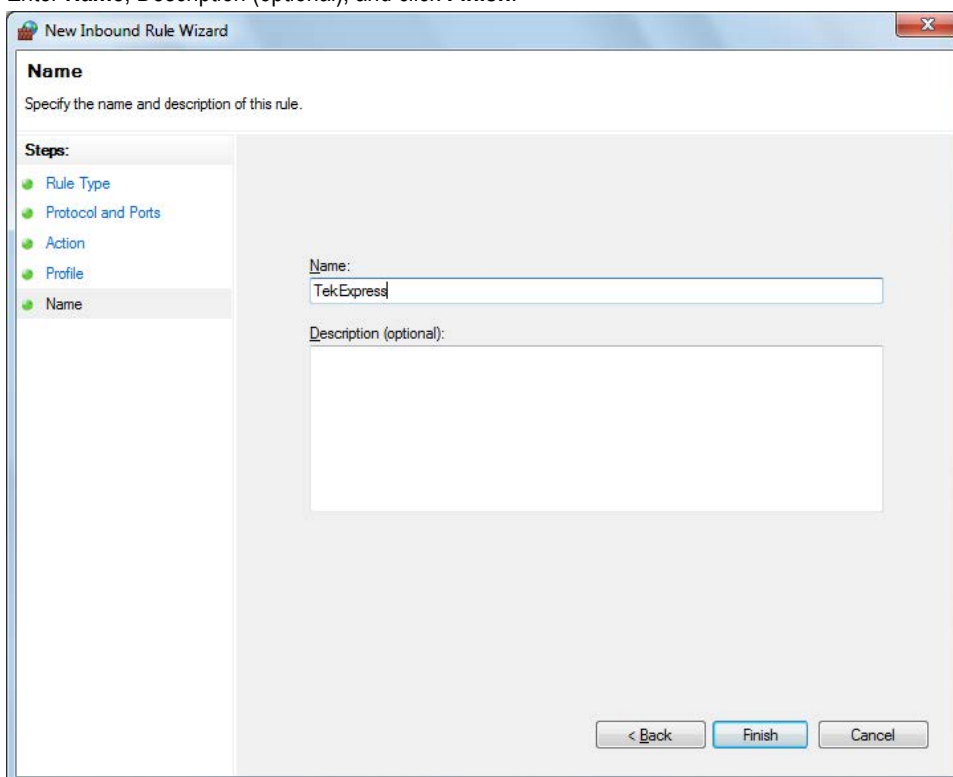

4. Check whether the Rule name is displayed in **Windows Firewall with Advanced Security** menu > **Inbound Rules**.



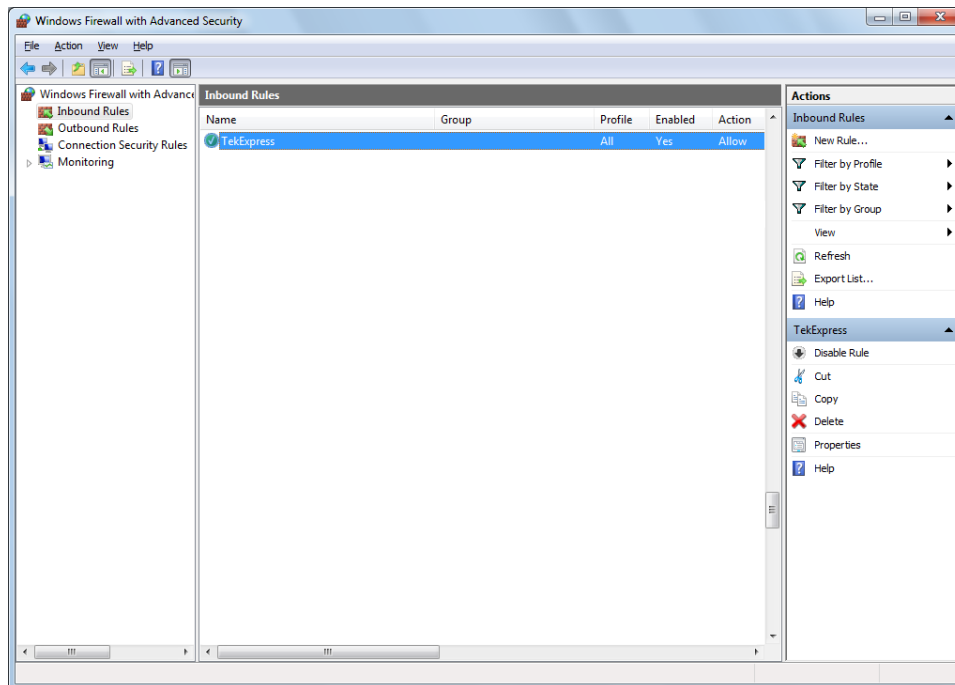

## TekVISA configuration

1. Click **Start > All Programs > TekVISA > OpenChoice Instrument Manager**.

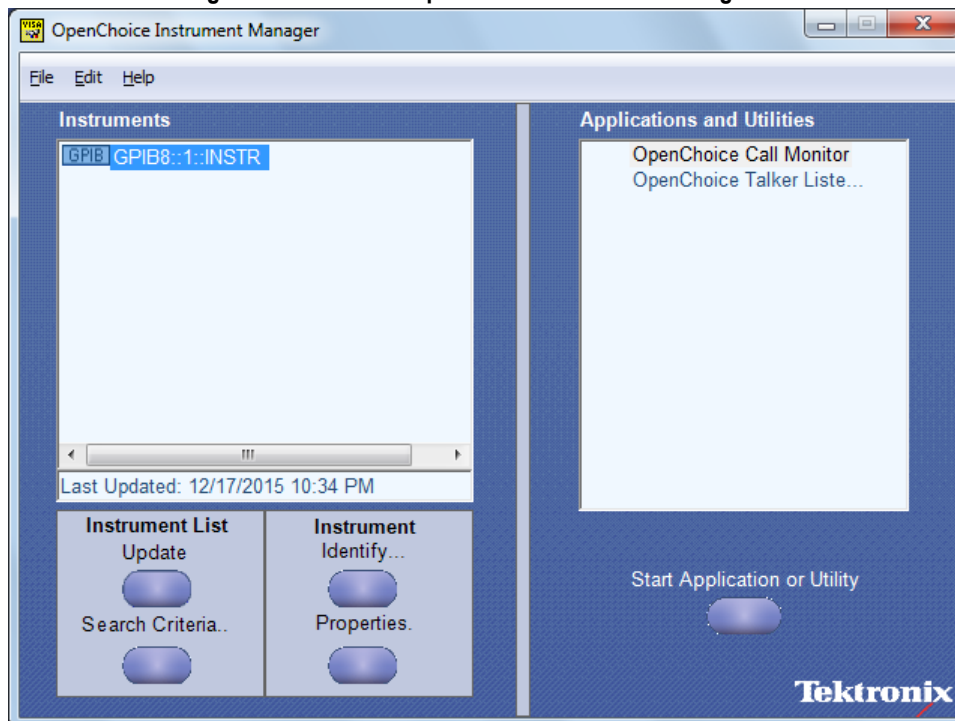

2. Click **Search Criteria**. In Search Criteria menu, click **LAN** to Turn-on. Select **Socket** from the drop-down list, enter the IP address of the TekExpress device in **Hostname** and type **Port** as 5000. Click  to configure the IP address with Port.

Enter the Hostname as 127.0.0.1 if the TekVISA and TekExpress application are in the same system, else enter the IP address of the TekExpress application system.

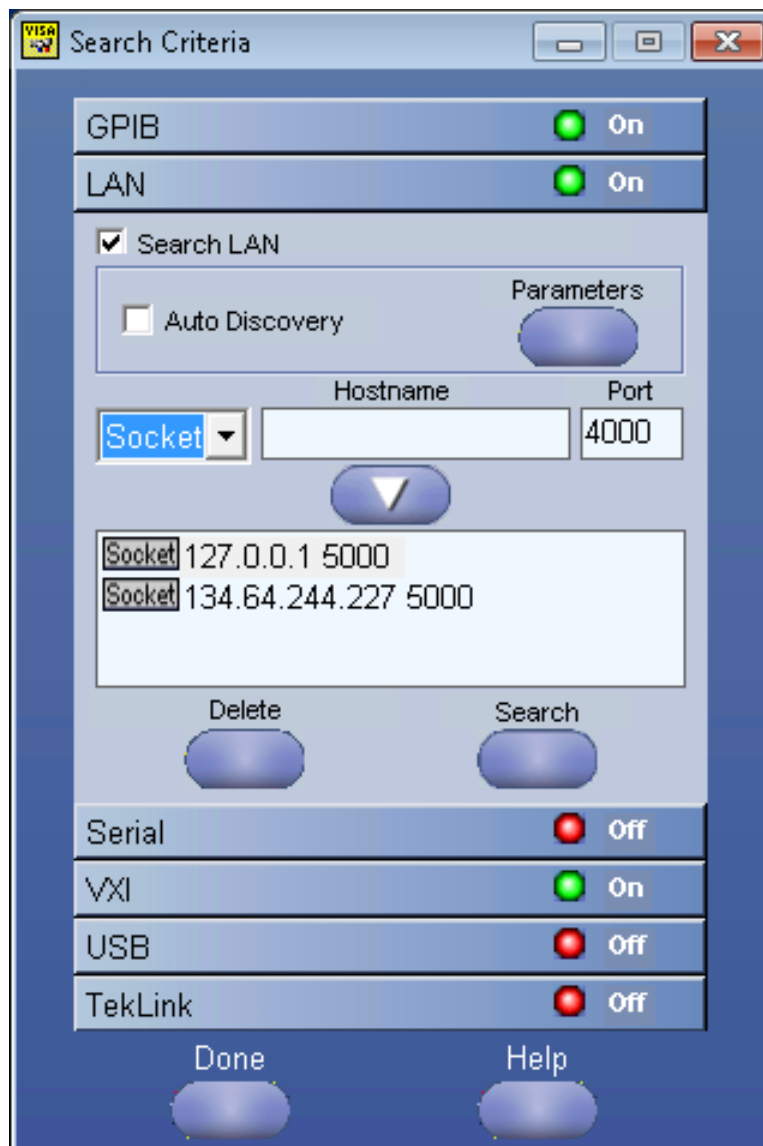

3. Click **Search** to setup the TCPIP connection with the host. Check whether the TCPIP host name is displayed in **OpenChoice Instrument Manager > Instruments**.

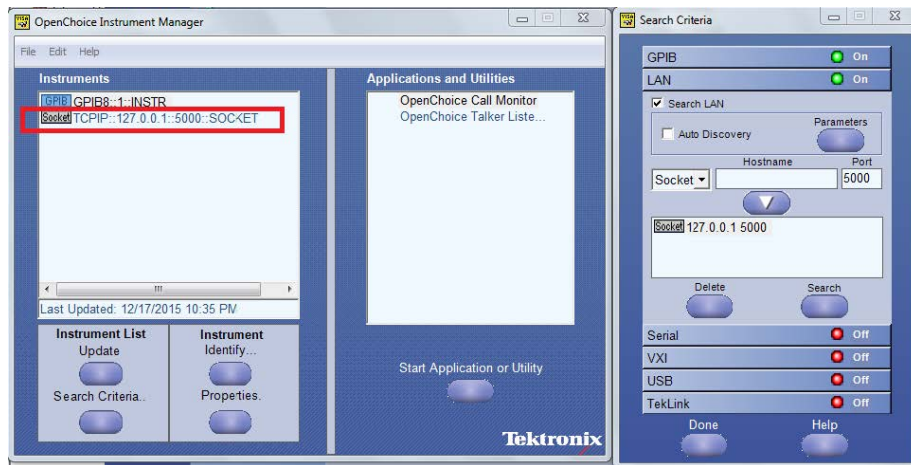

- Double-click **OpenChoice Talker Listener** and enter the Command **\*IDN?** in command entry field and click **Query**. Check that the Operation is successful and Talker Listener Readout displays the Command / Data.

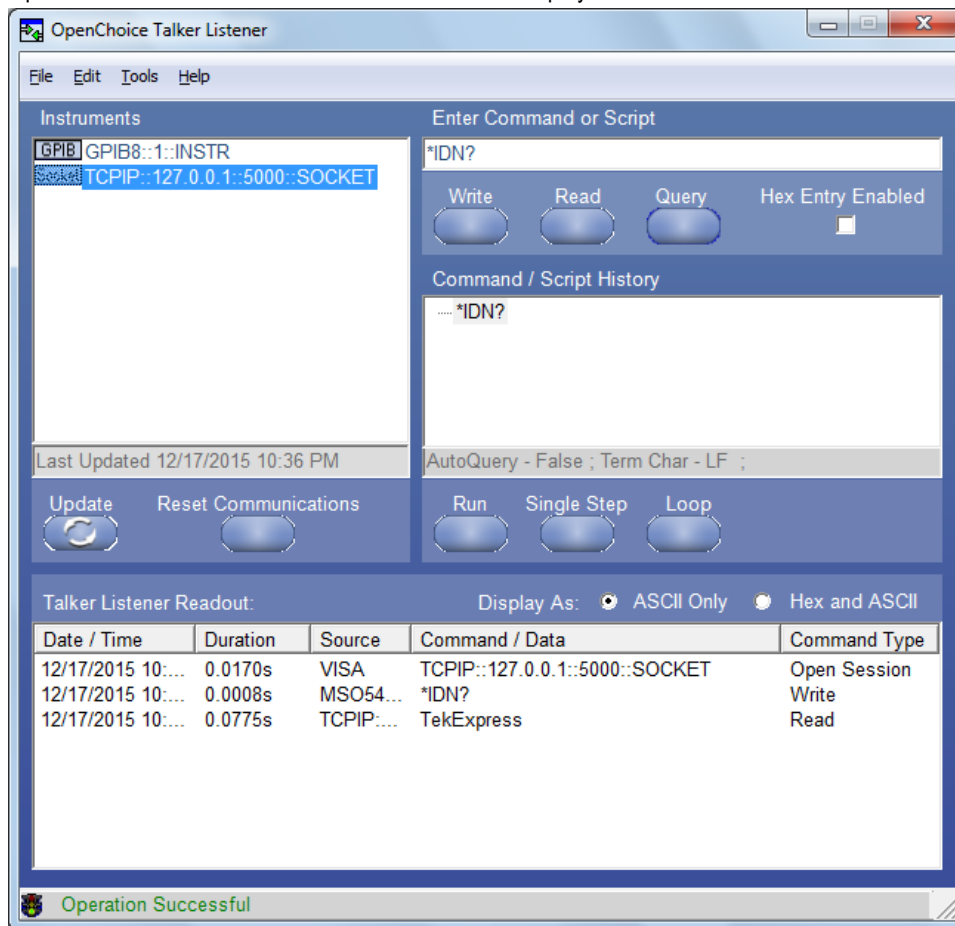

## TEKEXP:\*IDN?

This command queries the active TekExpress application name running on the oscilloscope.

### Syntax

TEKEXP: \*IDN? \n

**Inputs**

NA

**Outputs**

Returns active TekExpress application name running on the oscilloscope.

**TEKEXP:\*OPC?**

This command queries the execution status of the last executed command.

**Syntax**

```
TEKEXP:*OPC?\n
```

**Inputs**

NA

**Outputs**

0 - last command execution is not complete

1 - last command execution is complete

**TEKEXP:ACQUIRE\_MODE**

This command sets the acquire mode as live or pre-recorded.

**Syntax**

```
TEKEXP:ACQUIRE_MODE {LIVE | PRE-RECORDED}\n
```

**Inputs**

```
{LIVE | PRE-RECORDED}
```

**Outputs**

NA

**TEKEXP:ACQUIRE\_MODE?**

This command queries the acquire mode type.

**Syntax**

```
TEKEXP:ACQUIRE_MODE?\n
```

**Inputs**

NA

**Outputs**

```
{LIVE | PRE-RECORDED}
```

**TEKEXP:EXPORT**

This command returns all the bytes of data to the specified file.

Syntax	Outputs
TEKEXP:EXPORT REPORT\n	Returns the report file in bytes
TEKEXP:EXPORT WFM, "<FileName>\n	Returns the specified waveform file in bytes
TEKEXP:EXPORT IMAGE, "<FileName>\n	Returns the specified image file in bytes

## Inputs

FileName - Specifies the file name

## TEKEXP:INFO?

This command queries the information about the file(s).

Syntax	Outputs
TEKEXP:INFO? REPORT\n	<ReportFileSize>,<ReportFileName.mht>
TEKEXP:INFO? WFM\n	<WfmFile1Size>,<WfmFileName1.wfm>;<WfmFile2Size>,<WfmFileName2.wfm>;...
TEKEXP:INFO? IMAGE\n	<Image1FileSize>,<Image1FileName>;<Image2FileSize>,<Image2FileName>;...

## TEKEXP:INSTRUMENT

This command sets the value for the selected instrument type.

### Syntax

TEKEXP:INSTRUMENT "<InstrumentType>",<Value>\n

### Inputs

InstrumentType

Value



**Tip:** Check *Command parameters list* section for InstrumentType and Value parameters.

### Outputs

NA

## TEKEXP:INSTRUMENT?

This command queries the instrument selected for the specified instrument type.

### Syntax

TEKEXP:INSTRUMENT? "<InstrumentType>\n

### Inputs

InstrumentType



**Tip:** Check *Command parameters list* section for InstrumentType parameters.

### Outputs

Returns the instrument selected for the specified instrument type

## TEKEXP:LASTERROR?

This command queries the last error string occurred for the current TCP session. If there are no errors since startup, or since the last call to TEKEXP:LASTERROR?, this command returns an empty string.

### Syntax

TEKEXP:LASTERROR?\n

### Inputs

NA

### Outputs

<string>

## TEKEXP:LIST?

This command queries the list of available device, suite, test, version or instrument.

Syntax	Outputs
TEKEXP:LIST? DEVICE\n	Returns the list of available device(s) as comma separated values.
TEKEXP:LIST? SUITE\n	Returns the list of available suite(s) as comma separated values.
TEKEXP:LIST? TEST\n	Returns the list of available test(s) as comma separated values.
TEKEXP:LIST? VERSION\n	Returns the list of available version(s) as comma separated values.
TEKEXP:LIST? INSTRUMENT, "<InstrumentType>"\n	Returns the list of available instruments' for the given Instrument type as comma separated values.

 **Note:** This command returns the list of items within double quotes (""). Iterate the receive procedure until the list ends with double quotes otherwise the next query commands won't work as expected.

### Inputs

InstrumentType

 **Tip:** Check *Command parameters list* section for Instrument Type parameters.

## TEKEXP:MODE

This command sets the execution mode as compliance or user defined.

### Syntax

TEKEXP:MODE {COMPLIANCE | USER-DEFINED}\n

### Inputs

{COMPLIANCE | USER-DEFINED}

## Outputs

NA

## TEKEXP:MODE?

This command queries the execution mode type.

### Syntax

```
TEKEXP:MODE?\n
```

### Inputs

NA

### Outputs

```
{COMPLIANCE | USER-DEFINED}
```

## TEKEXP:POPUP

This command sets the response to the active popup shown in the application.

### Syntax

```
TEKEXP:POPUP "<PopupResponse>"\n
```

### Inputs

PopupResponse

### Outputs

NA

## TEKEXP:POPUP?

This command queries the active popup information shown in the application.

### Syntax

```
TEKEXP:POPUP?\n
```

### Inputs

NA

### Outputs

Returns the active popup information in the application.

## TEKEXP:REPORT

This command generates the report for the current session.

### Syntax

```
TEKEXP:REPORT GENERATE\n
```

Inputs

GENERATE

Outputs

NA

TEKEXP:REPORT?

This command queries the queried header field value in the report.

Syntax

TEKEXP:REPORT? "<HeaderField>"\n

Inputs

HeaderField - Specifies to return the measured value for the indicated test.

 **Tip:** Check **Report** for HeaderField parameters.

Outputs

Returns the queried header field value in the report

TEKEXP:RESULT?

This command queries the result available in report summary/details table.

Syntax	Outputs
TEKEXP:RESULT? "<TestName>"\n	Return Pass/Fail status of the test.
TEKEXP:RESULT? "<TestName>", "<ColumnName>"\n	Returns all the row values of the specified column for the test.
TEKEXP:RESULT? "<TestName>", "<ColumnName>", <RowNumber>\n	Returns the column value for the specified row number <sup>1</sup>

Inputs

TestName - Specifies the name of the test for which to obtain the test result value.

ColumnName - Specifies the column name for the measurement

RowNumber - Specifies the row number of the measurement

 **Tip:** Check **Results** panel for TestName, ColumnName, and RowNumber parameters.

TEKEXP:SELECT

This command selects the device, suite, version, or test.

<sup>1</sup> Row number starts from zero.



## Syntax

```
TEKEXP:SELECT <string1>,<string2>,<string4>\n
TEKEXP:SELECT TEST,<string3>,<string4>\n
```

## Inputs

```
<string1> = {DEVICE | SUITE | VERSION}
<string2> = {DeviceName | SuiteName | VersionName}
<string3> = {"<TestName>" | ALL | REQUIRED }
<string4> = {TRUE | FALSE}
```



**Tip:** Check *Command parameters list* section for DeviceName, SuiteName, VersionName, and TestName parameters.

## Outputs

NA

## TEKEXP:SELECT?

This command queries the name of the selected device, suite, version, or test.

## Syntax

```
TEKEXP:SELECT? {DEVICE | SUITE | TEST | VERSION}\n
```

## Inputs

```
{DEVICE | SUITE | TEST | VERSION}
```

## Outputs

Returns the name of the selected device, suite, version, or test.

## TEKEXP:SETUP

This command sets the value of the current setup.

Syntax	Outputs
TEKEXP:SETUP DEFAULT\n	Restore to default Setup
TEKEXP:SETUP OPEN,"<SessionName>"\n	Open the session
TEKEXP:SETUP SAVE\n	Saves the already existing modified session
TEKEXP:SETUP SAVE,"<SessionName>"\n	Save the session

## Inputs

SessionName - The name of the session

## TEKEXP:STATE

This command sets the execution state of the application.

Syntax

```
TEKEXP:STATE {RUN | STOP | PAUSE | RESUME}\n
```

Inputs

```
{RUN | STOP | PAUSE | RESUME}
```

Outputs

NA

TEKEXP:STATE?

This command queries the current setup state.

Syntax	Outputs
TEKEXP:STATE?	RUNNING   PAUSED   WAIT   ERROR   READY
TEKEXP:STATE? SETUP	SAVED   NOT_SAVED

TEKEXP:VALUE

This command sets the value of parameters of type General, Acquire, Analyze, or DUTID.

Syntax

```
TEKEXP:VALUE GENERAL,"<ParameterName>","<Value>"\n
TEKEXP:VALUE ACQUIRE,"<TestName>","<AcquireType>","<ParameterName>","<Value>"\n
TEKEXP:VALUE ANALYZE,"<TestName>","<ParameterName>". "<Value>"\n
TEKEXP:VALUE DUTID,"<Value>"\n
TEKEXP:VALUE VERBOSE,{TRUE | FALSE}\n
TEKEXP:VALUE WFMFILE,<Test_Name>,<Aquire_Type>,<FileName1$FileName2>\n
```

Inputs

- ParameterName - Specifies the parameter name
- TestName - Specifies the test name
- AcquireType - Specifies the acquire type
- Value - Specifes the value to set
- FileName1\$FileName2 - Specifies the waveform file name
- TRUE - Pop-ups are enabled
- FALSE - Pop-ups are disabled



Tip: Check *Command parameters list* section for ParameterName, AcquireType, and Value parameters.

Outputs

NA

## TEKEXP:VALUE?

This command queries the value of the parameter for type General, Acquire, Analyze, or DUTID.

Syntax	Outputs
TEKEXP:VALUE? GENERAL, "<ParameterName>"\n	Returns the value of Parameter for type GENERAL
TEKEXP:VALUE? ACQUIRE, "<TestName>", "<AcquireType>", "<ParameterName>"\n	Returns the value of Parameter for type ACQUIRE
TEKEXP:VALUE? ANALYZE, "<TestName>", "<ParameterName>"\n	Returns the value of Parameter for type ANALYZE
TEKEXP:VALUE? DUTID\n	Returns the DUTID value
TEKEXP:VALUE? WFMFILE, <Test_Name>, <Aquire_Type>\n	Returns the waveform file name
TEKEXP:VALUE? VERBOSE	Returns the verbose mode type

### Inputs

ParameterName - Specifies the parameter name

TestName - Specifies the test name

AcquireType - Specifies the acquire type

TRUE - Pop-ups are enabled

FALSE - Pop-ups are disabled



**Tip:** Check *Command parameters list* section for ParameterName and AcquireType parameters.

### Outputs

Returns the value of Parameter for type GENERAL | ACQUIRE | ANALYZE | DUTID.

## Command parameters

This section provides the parameters list for the SCPI commands.

**Table 21: Parameter Name and Value for DUT tab**

Parameters	Description
DUT ID	Specifies the value parameters For DUT ID, valid value is: Comment
Acquiremode	Specifies the acquire mode parameters <ul style="list-style-type: none"> <li>Acquire live waveforms</li> <li>Use pre-recorded waveform files</li> </ul>
Suite	<ul style="list-style-type: none"> <li>1000BASE-T</li> <li>100BASE-T</li> <li>10BASE-T</li> <li>1000BASE-T-Multi Pair</li> </ul>

**Table 22: Parameter Name and Value for Test Selection tab**

Parameters	Description
Test Measurements for 1000BASE-T	<p>Specifies the test measurement name.</p> <p>Without Disturber</p> <ul style="list-style-type: none"> <li>• TemplateA_Without_Disturber</li> <li>• TemplateB_Without_Disturber</li> <li>• TemplateC_Without_Disturber</li> <li>• TemplateD_Without_Disturber</li> <li>• TemplateF_Without_Disturber</li> <li>• TemplateH_Without_Disturber</li> <li>• PeakvoltageA_Without_Disturber</li> <li>• PeakvoltageB_Without_Disturber</li> <li>• PeakvoltageC_Without_Disturber</li> <li>• PeakvoltageD_Without_Disturber</li> <li>• DroopG_Without_Disturber</li> <li>• DroopJ_Without_Disturber</li> <li>• Transmitter Distortion <ul style="list-style-type: none"> <li>• Distortion_Without_Disturber_With_TX_TCLK</li> <li>• Distortion_Without_Disturber_Without_TX_TCLK</li> </ul> </li> </ul> <p>With Disturber</p> <ul style="list-style-type: none"> <li>• TemplateA_With_Disturber</li> <li>• TemplateB_With_Disturber</li> <li>• TemplateC_With_Disturber</li> <li>• TemplateD_With_Disturber</li> <li>• TemplateF_With_Disturber</li> <li>• TemplateH_With_Disturber</li> <li>• PeakvoltageA_With_Disturber</li> <li>• PeakvoltageB_With_Disturber</li> <li>• PeakvoltageC_With_Disturber</li> <li>• PeakvoltageD_With_Disturber</li> <li>• DroopG_With_Disturber</li> <li>• DroopJ_With_Disturber</li> <li>• Transmitter Distortion <ul style="list-style-type: none"> <li>• Distortion_With_Disturber_With_TX_TCLK</li> <li>• Distortion_With_Disturber_Without_TX_TCLK</li> </ul> </li> </ul> <p>Transmitter Jitter</p> <ul style="list-style-type: none"> <li>• MasterFiltered_Jitter_Without_TX_TCLK</li> <li>• MasterUnfiltered_Jitter_Without_TX_TCLK</li> <li>• SlaveFiltered_Jitter_Without_TX_TCLK</li> </ul>

Table continued...

Parameters	Description
	<ul style="list-style-type: none"> <li>• SlaveUnfiltered_Jitter_Without_TX_TCLK</li> <li>• MasterFiltered_Jitter_With_TX_TCLK</li> <li>• MasterUnfiltered_Jitter_With_TX_TCLK_TCLK</li> <li>• SlaveFiltered_Jitter_With_TX_TCLK</li> <li>• SlaveUnfiltered_Jitter_With_TX_TCLK</li> </ul> <p>ReturnLoss_Transmitter</p> <p>CM Voltage</p>
Test Measurements for 100BASE-T	<p>Specifies the test measurement name.</p> <ul style="list-style-type: none"> <li>• AOI_Template</li> <li>• Fall_Time_Pos</li> <li>• Fall_Time_Neg</li> <li>• Rise_Time_Pos</li> <li>• Rise_Time_Neg</li> <li>• RF_Symmetry_Pos</li> <li>• RF_Symmetry_Neg</li> <li>• RF Symmetry (Max-Min)</li> <li>• Overshoot_Pos</li> <li>• Overshoot_Neg</li> <li>• Differential_Output_Voltage_Pos</li> <li>• Differential_Output_Voltage_Neg</li> <li>• Amplitude_Symmetry</li> <li>• Jitter</li> <li>• Duty Cycle Distortion</li> <li>• ReturnLoss_Transmitter</li> <li>• ReturnLoss_Receiver</li> </ul>

Table continued...

Parameters	Description
Test Measurements for 10BASE-T	<p>Specifies the test measurement name.</p> <ul style="list-style-type: none"> <li>• Link Pulse <ul style="list-style-type: none"> <li>• Link Pulse Load1 With Twisted Pair cable</li> <li>• Link Pulse Load2 With Twisted Pair cable</li> <li>• Link Pulse Load3 With Twisted Pair cable</li> <li>• Link Pulse Load1 Without Twisted Pair cable</li> <li>• Link Pulse Load2 Without Twisted Pair cable</li> <li>• Link Pulse Load3 Without Twisted Pair cable</li> </ul> </li> <li>• Link Pulse Timing <ul style="list-style-type: none"> <li>• Link Pulse Timing Load1 With Twisted Pair cable</li> <li>• Link Pulse Timing Load2 With Twisted Pair cable</li> <li>• Link Pulse Timing Load3 With Twisted Pair cable</li> <li>• Link Pulse Timing Load1 Without Twisted Pair cable</li> <li>• Link Pulse Timing Load2 Without Twisted Pair cable</li> <li>• Link Pulse Timing Load3 Without Twisted Pair cable</li> </ul> </li> <li>• Differential Voltage</li> <li>• TP_IDL <ul style="list-style-type: none"> <li>• TP_IDL Load1 With Twisted Pair cable</li> <li>• TP_IDL Load2 With Twisted Pair cable</li> <li>• TP_IDL Load3 With Twisted Pair cable</li> <li>• TP_IDL Load1 Without Twisted Pair cable</li> <li>• TP_IDL Load2 Without Twisted Pair cable</li> <li>• TP_IDL Load3 Without Twisted Pair cable</li> </ul> </li> <li>• Jitter <ul style="list-style-type: none"> <li>• Jitter Normal With Twisted Pair cable</li> <li>• Jitter 8.0 With Twisted Pair cable</li> <li>• Jitter 8.5 With Twisted Pair cable</li> <li>• Jitter Normal Without Twisted Pair cable</li> <li>• Jitter 8.0 Without Twisted Pair cable</li> <li>• Jitter 8.5 Without Twisted Pair cable</li> </ul> </li> <li>• MAU Internal</li> <li>• MAU External</li> <li>• MAU Internal Inverted</li> <li>• MAU External Inverted</li> <li>• Harmonic</li> <li>• Transmitter Return Loss</li> <li>• Receiver Return Loss</li> <li>• CM Voltage</li> </ul>

**Table 23: Parameter Name and Value of Acquisitions**

Parameter Name	Value
Source 1	Specifies the test mode source channel for each listed signal. Valid values are CH1 to CH14.
Source 2	Specifies the test mode source channel for each listed signal. Valid values are CH1 to CH14.
Source 3	Specifies the test mode source channel for each listed signal. Valid values are CH1 to CH14.
Aux	TRUE or FALSE
Show Acquire Parameters	TRUE or FALSE

**Table 24: Parameter Name and Value for Preferences tab**

Parameters	Description
Number of Runs	1 to 250
Acquire /Analyze each test	TRUE or FALSE
Action on Test measurement Failure	ON or OFF
Pop-up Settings	<ul style="list-style-type: none"> <li>Auto Close Warnings and Information during Sequencing. Auto Close after (1 to 60 ) seconds.</li> <li>Auto Close Error Message during Sequencing Show in Reports. Auto Close after (1 to 60 ) seconds.</li> </ul>

**Table 25: Parameter Name and Value for Acquire (1000BASE-T)**

Test Name	Acquire Type	Parameter Name	Values
TemplateA_Without_Disturber	TemplateA_Without_Disturber	AcquisitionAverage	16 to 256
TemplateB_Without_Disturber	TemplateB_Without_Disturber	TriggerLevel (A)	-5 V to 5 V
TemplateC_Without_Disturber	TemplateC_Without_Disturber	TriggerLevel (B)	-5 V to 5 V
TemplateD_Without_Disturber	TemplateD_Without_Disturber		
TemplateF_Without_Disturber	TemplateF_Without_Disturber		
TemplateH_Without_Disturber	TemplateH_Without_Disturber		
TemplateA_With_Disturber	TemplateA_With_Disturber		
TemplateB_With_Disturber	TemplateB_With_Disturber		
TemplateC_With_Disturber	TemplateC_With_Disturber		
TemplateD_With_Disturber	TemplateD_With_Disturber		
TemplateF_With_Disturber	TemplateF_With_Disturber		

Table continued...

Test Name	Acquire Type	Parameter Name	Values
TemplateH_With_Disturber	TemplateH_With_Disturber		
PeakVoltageA_Without_Disturber	PeakVoltageA_Without_Disturber	Acquisition Average	16 to 256
PeakVoltageB_Without_Disturber	PeakVoltageB_Without_Disturber		
PeakVoltageC_Without_Disturber	PeakVoltageC_Without_Disturber		
PeakVoltageD_Without_Disturber	PeakVoltageD_Without_Disturber		
DroopG_Without_Disturber	DroopG_Without_Disturber		
DroopJ_Without_Disturber	DroopJ_Without_Disturber		
PeakVoltageA_With_Disturber	PeakVoltageA_With_Disturber		
PeakVoltageB_With_Disturber	PeakVoltageB_With_Disturber		
PeakVoltageC_With_Disturber	PeakVoltageC_With_Disturber		
PeakVoltageD_With_Disturber	PeakVoltageD_With_Disturber		
DroopG_With_Disturber	DroopG_With_Disturber		
DroopJ_With_Disturber	DroopJ_With_Disturber		
Distortion_Without_Disturber_Without_TX_T CLK	Distortion_Without_Disturber_Without_TX_T CLK		
Distortion_Without_Disturber_With_TX_TCL K	Distortion_Without_Disturber_With_TX_TCL K		
MasterFilter_Jitter_Without_TX_TCLK	MasterFilter_Jitter_Without_TX_TCLK	Measurement Duration	1 ms, 10 ms, 100 ms, 1000 ms
MasterUnfilter_Jitter_Without_TX_TCLK	MasterUnfilter_Jitter_Without_TX_TCLK	Number Of Clock Edges	100000, 1000000, 10000000
SlaveFilter_Jitter_Without_TX_TCLK	SlaveFilter_Jitter_Without_TX_TCLK		
SlaveUnfilter_Jitter_Without_TX_TCLK	SlaveUnfilter_Jitter_Without_TX_TCLK		
MasterFilter_Jitter_With_TX_TCLK	MasterFilter_Jitter_With_TX_TCLK		
MasterUnfilter_Jitter_With_TX_TCLK	MasterUnfilter_Jitter_With_TX_TCLK		
SlaveFilter_Jitter_With_TX_TCLK	SlaveFilter_Jitter_With_TX_TCLK		
SlaveUnfilter_Jitter_With_TX_TCLK	SlaveUnfilter_Jitter_With_TX_TCLK		
Transmitter Return Loss	ReturnLoss_Transmitter	Acquisition Average	100 to 10000
CM Voltage	CM Voltage		

**Table 26: Parameter Name and Value for Acquire (100BASE-T)**

Test Name	Acquire Type	Parameter Name	Values
AOI_Template	AOI_Template	Number of samples	5000 to 2147400000
Fall_Time_Pos	Fall_Time_Pos	Acquisition Type	Sample, Average
Fall_Time_Neg	Fall_Time_Neg	Number of Waveforms	2 to 10000

Table continued...



Test Name	Acquire Type	Parameter Name	Values
Rise_Time_Pos	Rise_Time_Pos		
Rise_Time_Neg	Rise_Time_Neg		
RF_Symmetry_Pos	RF_Symmetry_Pos		
RF Symmetry_Neg	RF Symmetry_Neg		
RF Symmetry (Max-Min)	RF Symmetry (Max-Min)		
Overshoot_Pos	Overshoot_Pos		
Overshoot_Neg	Overshoot_Neg		
Differential_Output Voltage_Pos	Differential_Output Voltage_Pos		
Difftrrential_Output_Voltage_Neg	Difftrrential_Output_Voltage_Neg		
Amplitude_Symmetry	Amplitude_Symmetry		
Duty Cycle Distortion	Duty Cycle Distortion	Acquisition Type Number of Waveforms	Sample, Average 2 to 10000
Transmitter Return Loss	ReturnLoss_Transmitter	Acquisition Average	100 to 10000
Receiver Return Loss	ReturnLoss_Receiver		

**Table 27: Parameter Name and Value for Acquire (10BASE-T)**

Test Name	Acquire Type	Parameter Name	Values
Link Pulse Load1 With Twisted Pair cable	Link Pulse Load1 With Twisted Pair cable	Number of Acquisitions Sequence	2 to 10000
Link Pulse Load2 With Twisted Pair cable	Link Pulse Load2 With Twisted Pair cable		Normal (NLP), Fast (FLP)
Link Pulse Load3 With Twisted Pair cable	Link Pulse Load3 With Twisted Pair cable		
Link Pulse Load1 Without Twisted Pair cable	Link Pulse Load1 Without Twisted Pair cable		
Link Pulse Load2 Without Twisted Pair cable	Link Pulse Load2 Without Twisted Pair cable		
Link Pulse Load3 Without Twisted Pair cable	Link Pulse Load3 Without Twisted Pair cable		
Differential Voltage	Differential Voltage	Acquisition Delay	1 us to 10000 us
		Acquisition Type	<ul style="list-style-type: none"> <li>Sample</li> <li>Average</li> </ul>
		Acquisition Average	2 to 1000

Table continued...

Test Name	Acquire Type	Parameter Name	Values
TP_IDL Load1 With Twisted Pair cable	TP_IDL Load1 With Twisted Pair cable	Number of Acquisitions	2 to 10000
TP_IDL Load2 With Twisted Pair cable	TP_IDL Load2 With Twisted Pair cable	Last Bit	CD0, CD1
TP_IDL Load3 With Twisted Pair cable	TP_IDL Load3 With Twisted Pair cable		
TP_IDL Load1 Without Twisted Pair cable	TP_IDL Load1 Without Twisted Pair cable		
TP_IDL Load2 Without Twisted Pair cable	TP_IDL Load2 Without Twisted Pair cable		
TP_IDL Load3 Without Twisted Pair cable	TP_IDL Load3 Without Twisted Pair cable		
Jitter Normal With Twisted Pair Cable	Jitter Normal With Twisted Pair Cable	Number of Acquisitions	2 to 10000
Jitter 8.0 With Twisted Pair Cable	Jitter 8.0 With Twisted Pair Cable	Trigger Hold Off	0.25 us tp 1000 us
Jitter 8.5 With Twisted Pair Cable	Jitter 8.5 With Twisted Pair Cable		
Jitter Normal Without Twisted Pair Cable	Jitter Normal Without Twisted Pair Cable		
Jitter 8.0 Without Twisted Pair Cable	Jitter 8.0 Without Twisted Pair Cable		
Jitter 8.5 Without Twisted Pair Cable	Jitter 8.5 Without Twisted Pair Cable		
MAU Internal	MAU Internal		1000 to 10000
MAU External	MAU External		
MAU Internal Inverted	MAU Internal Inverted		
MAU External Inverted	MAU External Inverted		
Harmonic	Harmonic	Acquisition Delay	1 us to 10000 us
		Math Average	2 to 10000
		Signal Type	<ul style="list-style-type: none"> <li>Normal</li> <li>All Ones No IPG</li> </ul>
Transmitter Return Loss	Transmitter Return Loss	Acquisition Average	100 to 10000
Receiver Return Loss	Receiver Return Loss		
CM Voltage	CM Voltage		

**Table 28: Parameter Name and Value for Analyze (1000BASE-T)**

Test Name	Acquisition Type	Parameter Name	Values
TemplateA_Without_Disturber	TemplateA_Without_Disturber	External Filter	<ul style="list-style-type: none"> <li>• Include</li> <li>• Exclude</li> </ul>
TemplateB_Without_Disturber	TemplateB_Without_Disturber		
TemplateC_Without_Disturber	TemplateC_Without_Disturber		
TemplateD_Without_Disturber	TemplateD_Without_Disturber		
TemplateF_Without_Disturber	TemplateF_Without_Disturber		
TemplateH_Without_Disturber	TemplateH_Without_Disturber		
TemplateA_With_Disturber	TemplateA_With_Disturber		
TemplateB_With_Disturber	TemplateB_With_Disturber		
TemplateC_With_Disturber	TemplateC_With_Disturber		
TemplateD_With_Disturber	TemplateD_With_Disturber		
TemplateF_With_Disturber	TemplateF_With_Disturber		
TemplateH_With_Disturber	TemplateH_With_Disturber		
PeakVoltageA_Without_Disturber	PeakVoltageA_Without_Disturber		
PeakVoltageB_Without_Disturber	PeakVoltageB_Without_Disturber		
PeakVoltageC_Without_Disturber	PeakVoltageC_Without_Disturber		
PeakVoltageD_Without_Disturber	PeakVoltageD_Without_Disturber		
PeakVoltageA_With_Disturber	PeakVoltageA_With_Disturber		
PeakVoltageB_With_Disturber	PeakVoltageB_With_Disturber		
PeakVoltageC_With_Disturber	PeakVoltageC_With_Disturber		
PeakVoltageD_With_Disturber	PeakVoltageD_With_Disturber		
Distortion_Without_Disturber_Without_TX_TCLK	Distortion_Without_Disturber_Without_TX_TCLK	LP Filter	<ul style="list-style-type: none"> <li>• Include</li> <li>• Exclude</li> </ul>
Distortion_With_Disturber_Without_TX_TCLK	Distortion_With_Disturber_Without_TX_TCLK	Hi Resolution	
MasterFilter_Jitter_Without_TX_TCLK	MasterFilter_Jitter_Without_TX_TCLK	Clock Edge	<ul style="list-style-type: none"> <li>• RISE</li> <li>• FALL</li> </ul>
MasterUnfilter_Jitter_Without_TX_TCLK	MasterUnfilter_Jitter_Without_TX_TCLK		
SlaveFilter_Jitter_Without_TX_TCLK	SlaveFilter_Jitter_Without_TX_TCLK	Hysteresis	0% to 10%
SlaveUnfilter_Jitter_Without_TX_TCLK	SlaveUnfilter_Jitter_Without_TX_TCLK		
MasterFilter_Jitter_With_TX_TCLK	MasterFilter_Jitter_With_TX_TCLK		
MasterUnfilter_Jitter_With_TX_TCLK	MasterUnfilter_Jitter_With_TX_TCLK		
SlaveFilter_Jitter_With_TX_TCLK	SlaveFilter_Jitter_With_TX_TCLK		
SlaveUnfilter_Jitter_With_TX_TCLK	SlaveUnfilter_Jitter_With_TX_TCLK		

Table continued...

Test Name	Acquisition Type	Parameter Name	Values
Transmitter Return Loss	ReturnLoss_Transmitter	Smoothing Averages	1 to 10
		Load (Ohm)	<ul style="list-style-type: none"> <li>85, 100, 115</li> <li>100</li> </ul>
CM Voltage	CM Voltage	Filter Type	<ul style="list-style-type: none"> <li>None</li> <li>1 MHZ (High Pass)</li> <li>100 MHZ (Low Pass)</li> <li>1-100 MHZ (Base band)</li> </ul>

**Table 29: Parameter Name and Value for Analyze (100BASE-T)**

Test Name	Acquisition Type	Parameter Name	Values
Transmitter Return Loss	Transmitter Return Loss	Smoothing Averages	1 to 10
Receiver Return Loss	Receiver Return Loss	Load(Ohm)	<ul style="list-style-type: none"> <li>85, 100, 115</li> <li>100</li> </ul>
AOI_Template	AOI_Template	Fail Threshold	1 to 5000
Jitter Pos	Jitter Pos	Measurement Type	<ul style="list-style-type: none"> <li>Tie</li> <li>Histogram</li> </ul>
Jitter Neg	Jitter Neg		

**Table 30: Parameter Name and Value for Analyze (10BASE-T)**

Test Name	Acquire Type	Parameter Name	Values
Link Pulse Load1 With Twisted Pair cable	Link Pulse Load1 With Twisted Pair cable	Fail Threshold	1 to 5000
Link Pulse Load2 With Twisted Pair cable	Link Pulse Load2 With Twisted Pair cable		
Link Pulse Load3 With Twisted Pair cable	Link Pulse Load3 With Twisted Pair cable		
Link Pulse Load1 Without Twisted Pair cable	Link Pulse Load1 Without Twisted Pair cable		
Link Pulse Load2 Without Twisted Pair cable	Link Pulse Load2 Without Twisted Pair cable		
Link Pulse Load3 Without Twisted Pair cable	Link Pulse Load3 Without Twisted Pair cable		
TP_IDL Load1 With Twisted Pair cable	TP_IDL Load1 With Twisted Pair cable		
Table continued...			

Test Name	Acquire Type	Parameter Name	Values
TP_IDL Load2 With Twisted Pair cable	TP_IDL Load2 With Twisted Pair cable		
TP_IDL Load3 With Twisted Pair cable	TP_IDL Load3 With Twisted Pair cable		
TP_IDL Load1 Without Twisted Pair cable	TP_IDL Load1 Without Twisted Pair cable		
TP_IDL Load2 Without Twisted Pair cable	TP_IDL Load2 Without Twisted Pair cable		
TP_IDL Load3 Without Twisted Pair cable	TP_IDL Load3 Without Twisted Pair cable		
Link Pulse Timing Load1 With Twisted Pair cable	Link Pulse Timing Load1 With Twisted Pair cable		
Link Pulse Timing Load2 With Twisted Pair cable	Link Pulse Timing Load2 With Twisted Pair cable		
Link Pulse Timing Load3 With Twisted Pair cable	Link Pulse Timing Load3 With Twisted Pair cable		
Link Pulse Timing Load1 Without Twisted Pair cable	Link Pulse Timing Load1 Without Twisted Pair cable		
Link Pulse Timing Load2 Without Twisted Pair cable	Link Pulse Timing Load2 Without Twisted Pair cable		
Link Pulse Timing Load3 Without Twisted Pair cable	Link Pulse Timing Load3 Without Twisted Pair cable		
Jitter Normal with Twisted Pair cable	Jitter Normal with Twisted Pair cable	MAU Type	<ul style="list-style-type: none"> <li>Internal</li> <li>External</li> </ul>
Jitter 8.0 with Twisted Pair cable	Jitter 8.0 with Twisted Pair cable		
Jitter 8.5 with Twisted Pair cable	Jitter 8.5 with Twisted Pair cable		
Jitter Normal without Twisted Pair cable	Jitter Normal without Twisted Pair cable		
Jitter 8.0 without Twisted Pair cable	Jitter 8.0 without Twisted Pair cable		
Jitter 8.5 without Twisted Pair cable	Jitter 8.5 without Twisted Pair cable		
MAU Internal	MAU Internal	Fail Threshold	1
MAU External	MAU External	MAU Mask Scale	Normal, 0.9, 1.1
MAU Internal Inverted	MAU Internal Inverted		
MAU External Inverted	MAU External Inverted		
Differential Voltage	Differential Voltage	Peak	<ul style="list-style-type: none"> <li>Min</li> <li>MinMax</li> </ul>

Table continued...

Test Name	Acquire Type	Parameter Name	Values
Transmitter Return Loss	Transmitter Return Loss	Smoothing Average	1 to 10
Receiver Return Loss	Receiver Return Loss	Load (Ohm)	<ul style="list-style-type: none"> <li>85, 100, 111</li> <li>100</li> </ul>

**Parameter Name and Value for General, Acquire and Analyze:** Specifies the Parameter Name and Value for General, Acquire, and Analyze.

**Table 31: Parameter Name and Value for General**



Parameter Name	Value
Report Update Mode	<ul style="list-style-type: none"> <li>New</li> <li>Append</li> <li>Replace</li> <li>in previous run, current session</li> <li>in any run, any session</li> </ul>
Report name	X:\Ethernet\Reports\DUT001.mht
Auto increment report name if duplicate	<ul style="list-style-type: none"> <li>Included</li> <li>Excluded</li> </ul>
Create report automatically at the end of the run	<ul style="list-style-type: none"> <li>Included</li> <li>Excluded</li> </ul>
Include pass/fail results Summary	<ul style="list-style-type: none"> <li>Included</li> <li>Excluded</li> </ul> <div>  <b>Note:</b> Include Statistic Table is only for Distortion Measurement, when Number of Runs is more than 1.         </div>
Include detailed results	<ul style="list-style-type: none"> <li>Included</li> <li>Excluded</li> </ul>
Include plot images	<ul style="list-style-type: none"> <li>Included</li> <li>Excluded</li> </ul>
Include setup configuration	<ul style="list-style-type: none"> <li>Included</li> <li>Excluded</li> </ul>
Include complete configuration	<ul style="list-style-type: none"> <li>Included</li> <li>Excluded</li> </ul>
Include user comments	<ul style="list-style-type: none"> <li>Included</li> <li>Excluded</li> </ul>

Table continued...

Parameter Name	Value
View report after generating	<ul style="list-style-type: none"> <li>• Included</li> <li>• Excluded</li> </ul>
Save As type	<ul style="list-style-type: none"> <li>• Web Archive (*.mht;*.mhtml)</li> <li>• PDF (*.pdf)</li> <li>• CSV (*.csv;)</li> </ul>
Include Statistics Table	<ul style="list-style-type: none"> <li>• Included</li> <li>• Excluded</li> </ul> <div>  <b>Note:</b> Include statistic table is only for Distortion Measurement, when Number of Runs is more than 1. </div>

## Examples

This section provides the examples for the SCPI commands.

Example	Description
TEKEXP:*IDN?	It returns the active TekExpress application name running on the scope.
TEKEXP:*OPC?	It returns the last command execution status.
TEKEXP:ACQUIRE_MODE PRE-RECORDED	It sets the acquire mode as pre-recorded.
TEKEXP:ACQUIRE_MODE?	It returns LIVE when acquire mode is set to live.
TEKEXP:EXPORT REPORT	It returns the report file in bytes. This can be written into another file for further analysis.
TEKEXP:INFO? REPORT	It returns "100,"ReportFileName.mht", when 100 is the filesize in bytes for the filename ReportFileName.
TEKEXP:INFO? WFM	It returns "100,"WfmFileName1.wfm";"200,"WfmFileName2.wfm" when 100 is the filesize in bytes for the filename WfmFileName1.wfm and 200 is the filesize in bytes for the filename WfmFileName2.wfm.
TEKEXP:INSTRUMENT "Real Time Scope",MSO58 (GPIB8::1::INSTR)	It sets the instrument value as MSO58 ( GPIB8::1::INSTR ) for the selected instrument type Real Time Scope.
TEKEXP:INSTRUMENT? "Real Time Scope"	It returns "MSO58 ( GPIB8::1::INSTR )", when MSO58 ( GPIB8::1::INSTR )" is the selected instrument for the instrument type Real Time Scope.
TEKEXP:LASTERROR?	It returns ERROR: INSTRUMENT_NOT_FOUND, when no instrument is found.
TEKEXP:LIST? DEVICE	It returns "Ethernet Tx" when Ethernet Tx application is the available device.
TEKEXP:LIST? INSTRUMENT,"Real Time Scope"	It returns "MSO58 ( GPIB8::1::INSTR ),MSO64 ( TCPIP::134.64.248.91::INSTR )" when MSO58 ( GPIB8::1::INSTR ), MSO64 ( TCPIP::134.64.248.91::INSTR ) are the list of available instruments.

Table continued...

Example	Description
TEKEXP:MODE COMPLIANCE	It sets the execution mode as compliance.
TEKEXP:MODE?	It returns COMPLIANCE when the execution mode is compliance.
TEKEXP:POPUP "OK"	It sets OK as the response to active popup in the application.
TEKEXP:POPUP?	It returns "OK", when OK is the active popup information shown in the application.
TEKEXP:REPORT GENERATE	It generates report for the current session.
TEKEXP:REPORT? "Scope Model"	It returns "MSO58" when MSO58 is the scope model.
TEKEXP:REPORT? "DUT ID"	It returns "DUT001" when DNI_DUT001 is the DUT ID.
TEKEXP:RESULT? "PeakVoltageD_Without_Disturber"	It returns Pass, then the test result is Pass.
TEKEXP:RESULT? "PeakVoltageD_Without_Disturber", "Margin"	It returns list of values then that is 'Margin' column data.
TEKEXP:RESULT? "PeakVoltageD_Without_Disturber", "Units",0	It returns the unit of the first row of result.
TEKEXP:SELECT DEVICE,"TekExpress Ethernet"	It selects device "TekExpress Ethernet".
TEKEXP:SELECT TEST,"TemplateA_Without_Disturber", TRUE	It selects "TemplateA_Without_Disturber" measurement.
TEKEXP:SETUP DEFAULT	It restores the application to default setup.



# References

## 1000BASE-T and 1000BASE-T-Multi Pair

### 1000BASE-T template

This measurement verifies that the transmitter output fits the time domains transmit templates.

**Reference:**

Subclause 40.6.1.2.3 of IEEE standard 802.3-2015

**Description**

According to standard, the Test Mode 1 signal from the DUT needs to be normalized. This should be compared to the differential output templates shown in Figure 40-26 of the standard. The normalization factors to be applied to various points:

For Point A: Normalization with the peak voltage at point A.

For Point B: Normalization with the negative of peak voltage at point A.

For Point C: Normalization with 0.5 times the peak voltage at point A.

For Point D: Normalization with the negative of 0.5 times the peak voltage at point A.

For Point F and H: The waveform around points F and H are compared to time domain transmit template 2 after the following normalization factors are applied:

Normalization with the peak voltage at point F.

Normalization with the peak voltage at point H.

According to standard, the waveform can be shifted in time to fit the template.

### 1000BASE-T peak voltage

This measurement verifies the transmitter output levels.

**Reference:**

Subclause 40.6.1.2.1 of IEEE standard 802.3-2015

**Description**

According to standard, magnitude of peak differential output voltage measure at points A and B should be between 670 and 820 mV. Also, these conditions should be met:

$$\text{abs} \left( \frac{|PeakVoltageB| - \left( \frac{|PeakVoltageB| + |PeakVoltageA|}{2} \right)}{\frac{|PeakVoltageB| + |PeakVoltageA|}{2}} \right) < 1\%$$

$$\frac{|PeakVoltageC|}{|PeakVoltageD|} < 2\% \text{ of } 0.5 \text{ times } \frac{|PeakVoltageA| + |PeakVoltageB|}{2}$$

### 1000BASE-T droop

This measurement verifies that the transmitter output level does not decay faster than the maximum specified rate.

**Reference:**

Subclause 40.6.1.2.2 of IEEE standard 802.3-2015

#### Description

According to standard, the Point G and J are exactly 500 ns from Points F and H respectively. The magnitude of voltage at Point G should be greater than 73.1% magnitude of voltage at Point F and magnitude of voltage at Point J should be greater than 73.1% magnitude of voltage at Point H.

### 1000BASE-T jitter (with TX\_TCLK)

This measurement verifies that the transmitter output level does not reduce faster than the maximum specified rate.

#### Reference:

Subclause 40.6.1.2.5 of IEEE standard 802.3-2015

#### Description

Jitter Master Unfiltered — According to the standard, the peak-to-peak value of jitter waveform on MASTER TX\_TCLK relative to unfiltered reference should be less than 1.4 ns.

Jitter Master Filtered — According to the standard, the peak-to-peak value of jitter waveform on MASTER TX\_TCLK when filtered by a high pass filter,

with the transfer function below + JTx out of Data related to the corresponding edge of MASTER TX\_TCLK should be less than 0.3 ns.

$$H_{jf1}(f) = \frac{jf}{jf + 5000} \quad f \text{ in Hz}$$

Jitter Slave Unfiltered — According to the standard, the peak-to-peak value of jitter waveform on SLAVE TX\_TCLK relative to unfiltered reference should be less than 1.4 ns.

Jitter Slave Filtered — According to the standard, the peak-to-peak value of jitter waveform on SLAVE TX\_TCLK when filtered by a high pass filter,  $H_{jf2}(f)$  with the transfer function below + JTx out of data related to the corresponding edge of SLAVE TX\_TCLK should be less than 0.4 ns + peak-to-peak value of jitter waveform on MASTER TX\_TCLK when filtered by a high pass filter,  $H_{jf1}(f)$ .

$$H_{jF2}(f) = \frac{jf}{jf + 32000} \quad f \text{ in Hz}$$



**Note:** J denotes the square root of -1.

### 1000BASE-T jitter (without TX\_TCLK)

To provide an analysis of the Transmitter Timing Jitter test method defined in Clause 40.6.1.2.5 of IEEE 802.3-2002, and to propose an alternative method that may be used in cases where a device does not provide access to the TX\_TCLK signal.

#### Reference:

1. IEEE standard 802.3-2015, subclause 40.6.1.1.1 – Test channel
2. Ibid., subclause 40.6.1.1.2, figure 40-20 – Test modes
3. Ibid., subclause 40.6.1.1.3, figure 40-25 – Test fixtures
4. Ibid., subclause 40.6.1.2.5 – Transmitter Timing Jitter
5. Test suite appendix 40.6.A – 1000BASE-T transmitter test fixtures



**Note:** The references mentioned here are proposed, and not part of a standard. This is an alternate test method for jitter measurement being proposed, when TX\_TCLK is not accessible. This is an informal test method.

#### Transmitting Timing Jitter (Alternate Method):

Jitter Master Unfiltered — The peak-to-peak value of jitter waveform on data in Test Mode 2 relative to unjittered reference should be less than 1.4 ns (pass).

The peak-to-peak value of jitter waveform on data in Test Mode 2 relative to unjittered reference should be more than 1.4 ns (inconclusive).

Jitter Master Filtered — The peak-to-peak value of jitter waveform on data in Test Mode 2 relative to unjittered reference, when filtered by a high pass filter,  $H_{jf1}(f)$  with the transfer function below should be less than 0.3 ns (pass).

The peak-to-peak value of jitter waveform on data in Test Mode 2 relative to unjittered reference, when filtered by a high pass filter,  $H_{jf1}(f)$  with the transfer function below should be more than 0.3 ns (inconclusive).

$$H_{jf1}(f) = \frac{jf}{jf + 5000} \quad f \text{ in Hz}$$

Jitter Slave Unfiltered — The difference between the peak-to-peak value of jitter waveform on data in Test Mode 3 relative to unjittered reference and the peak-to-peak value of jitter waveform on data in Test Mode 2 relative to unjittered reference should be less than 1.4 ns (pass).

The difference between the peak-to-peak value of jitter waveform on data in Test Mode 3 relative to unjittered reference and the peak-to-peak value of jitter waveform on data in Test Mode 2 relative to unjittered reference should be more than 1.4 ns (fail).

Jitter Slave Filtered — The difference between the peak-to-peak value of jitter waveform on data in Test Mode 3 relative to unjittered reference, when filtered by a high pass filter,

$H_{jf1}(f)$  with the transfer function below, and the peak-to-peak value of jitter waveform on data in Test Mode 2 relative to unjittered reference, when filtered by a high pass filter,

$H_{jf1}(f)$  with the transfer function below, should be less than 0.4 ns (pass).

The difference between the peak-to-peak value of jitter waveform on data in Test Mode 3 relative to unjittered reference, when filtered by a high pass filter,

$H_{jf1}(f)$  with the transfer function below, and the peak-to-peak value of jitter waveform on data in Test Mode 2 relative to unjittered reference, when filtered by a high pass filter,

$H_{jf1}(f)$  with the transfer function below, should be more than 0.4 ns (fail).

$$H_{jf1}(f) = \frac{jf}{jf + 5000} \quad f \text{ in Hz}$$

$$H_{jF2}(f) = \frac{jf}{jf + 32000} \quad f \text{ in Hz}$$

## 1000BASE-T distortion

This measurement verifies that the peak transmitter distortion of the DUT is less than 10 mV for at least 60% of the UI within the eye-opening.

#### Reference:

IEEE standard 802.3-2015, sub clause 40.6.1.2.4

PMA Test suite, version 2.5, Test 40.1.6

**Description**

The peak distortion of the Test Mode 4 differential signal, when sampled with the symbol rate TX\_TCLK at an arbitrary phase and processing this block of any 2047 consecutive samples, should be less than 10 mV.

## **1000BASE-T return loss**

This measurement verifies that the Return Loss of the Device Under Test (DUT) is above the conformance limit.

**Reference:**

Subclause 40.8.3.1 of IEEE standard 802.3-2015

**Description**

At least 16 dB over the frequency range of 1.0 MHz to 40 MHz and at least  $10 - 20 \log_{10} (f / 80)$  dB over the frequency range 40 MHz to 100 MHz (f in MHz).

## **1000BASE-T CM voltage**

This measurement verifies that the common-mode voltage of the DUT is within the conformance limits.

**Reference:**

Subclause 40.8.3.3 of IEEE standard 802.3-2015

**Description**

The magnitude of the total common-mode output voltage,  $E_{cm\_out}$ , on any transmit circuit, shall be less than 50 mV peak-to-peak when transmitting data at frequencies above 1 MHz.

## **100BASE-T**

### **100BASE-T template**

This measurement verifies that the transmitter output fits the time domain transmit template.

**Reference:**

Annex J of ANSI X3.263-1995

**Description**

According to standard, Active Output Interface (AOI) transmitting scrambled Halt Line State should fit in the template.

### **100BASE-T differential output voltage**

This measurement verifies that the differential output voltage of the device under test (DUT) is within the conformance limits.

**Reference:**

Subclause 9.1.2.2 of ANSI X3.263-1995

**Description**

According to standard, differential output voltage ( $V_{out}$ ) should lie in the range of 950 mV to 1050 mV in both positive and negative excursion.

## 100BASE-T signal amplitude symmetry

This measurement verifies that the signal amplitude symmetry of the device under test (DUT) is within the conformance limits.

### Reference:

Subclause 9.1.4 of ANSI X3.263-1995

### Description

The ratio of the  $+V_{out}$  magnitude to  $-V_{out}$  magnitude shall be between the limits:

$$0.98 \leq |V_{out}| / |-V_{out}| \leq 1.02$$

## 100BASE-T rise and fall time

This measurement verifies that the response times of the DUT are within the conformance limits.

### Reference:

Subclause 9.1.6 of ANSI X3.263-1995

### Description

Active Output Interface (AOI) rise and fall time shall be in the range of 3.0 ns and 5.0 ns. Rise and fall times are defined as time difference between 10% and 90% voltage levels. Both positive and negative rise/fall times should be validated.

The difference between the maximum and the minimum of all measured rise and fall times should be less than 0.5 ns.

## 100BASE-T waveform overshoot

This measurement verifies that the waveform overshoot of the DUT is below the conformance limit.

### Reference:

Subclause 9.1.3 of ANSI X3.263-1995

### Description

According to standard, Overshoot is the percentage excursion of the differential signal transition beyond  $V_{out}$ . Differential signal overshoot should not exceed 5%. Both positive and negative overshoot are to be measured.

## 100BASE-T Jitter

This measurement verifies the jitter of the DUT is within the conformance limits.

### Reference:

Subclause 9.1.9 of ANSI X3.263-1995

### Description

The transmitter output jitter when measured at the output of the twisted-pair model should lie within  $\pm 5.5$  ns. As per B.4.3.3 Note for 14.3.1.2.3 of IEEE standard 802.3-2015, failure of this test does not demonstrate noncompliance.

The transmitter output jitter when measured without the twisted-pair model should lie within  $\pm 8.0$  ns.

## 100BASE-T return loss

This measurement verifies the return loss at the transmitter or receiver of the device under test (DUT) is above the conformance limit.

### Reference:

Subclause 9.1.5 and 9.2.2 of ANSI X3.263-1995

### **Description**

Greater than 16 dB from 2 MHz to 30 MHz.

Greater than  $(16 - 20\log(f/30 \text{ MHz}))$  dB from 30 MHz to 60 MHz.

Greater than 10 dB from 60 MHz to 80 MHz.

## **100BASE-T duty cycle distortion**

This measurement verifies that the duty cycle distortion of the DUT is below the conformance limit.

### **Reference:**

Subclause 9.1.3 of ANSI X3.263-1995

### **Description**

According to standard, duty cycle distortion should be measured at the 50% voltage points on rise and fall transitions of the differential output waveform and should not exceed  $\pm 0.25$  ns.

## **10BASE-T**

### **10BASE-T MAU Ext**

This measurement verifies that the transmitter output equalization meets standard specifications.

### **Reference:**

Subclause 14.3.1.2.1 of IEEE standard 802.3-2015

### **Description**

According to standard, the transmitter waveform should lie within the template (Normal and Inverted) for all data sequences at the twisted-pair model's output with 100 Ohm termination.

### **10BASE-T MAU Int**

This measurement verifies that the transmitter output equalization meets standard specifications.

### **Reference:**

Subclause 14.3.1.2.1 of IEEE standard 802.3-2015

### **Description**

According to standard, the transmitter waveform should lie within the template (Normal and Inverted) for all data sequences at the twisted-pair model's output with 100 Ohm termination.

### **10BASE-T TP\_IDL**

This measurement verifies that the transmitter functions properly after a transition to the idle state.

### **Reference:**

Subclause 14.3.1.2.1 of IEEE standard 802.3-2015

### **Description**

According to standard, the TP\_IDL pulse should lie within the template. This test shall be done across each of the specified test loading Load 1, Load 2, and Load 3 with and without twisted-pair model.

## 10BASE-T link pulse

This measurement verifies that the link test pulse waveforms meet specification.

### Reference:

Subclause 14.3.1.2.1 of IEEE standard 802.3-2015

### Description

According to standard, the link test pulse should lie within the template. This test shall be done across each of the specified test loading Load 1, Load 2, and Load 3 with and without twisted-pair model.

## 10BASE-T differential voltage

This measurement verifies that the differential voltage of the DUT is within the conformance limits.

### Reference:

Subclause 14.3.1.2.1 of IEEE standard 802.3-2015

### Description

Peak differential voltage of transmitter waveform when terminated with a 100 Ohm resistor should lie between 2.2 V and 2.8 V for all data sequences.

## 10BASE-T harmonic

This measurement verifies that the harmonic content of the DUT is within the conformance limits.

### Reference:

Subclause 14.3.1.2.1 of IEEE standard 802.3-2015

### Description

Harmonic test is done when the DO circuit is driven by all ones. Each harmonic measured at the output of the transmitter shall be at least 27 dB below the fundamental.

## 10BASE-T return loss

This measurement verifies the return loss at the transmitter or receiver of the device under test (DUT) is above the conformance limit.

### Reference

Subclause 14.3.1.2.2 of IEEE standard 802.3-2015 ab

### Description

At least 15 dB over the frequency range of 5.0 to 10 MHz.

## 10BASE-T jitter

This measurement verifies the jitter of the DUT is within the conformance limits.

### Reference:

Subclause 14.3.1.2.3 of IEEE standard 802.3-2015

Annexure B.4.3.2 Note for 14.3.1.2.3 of IEEE standard 802.3-2015

### Description

The transmitter output jitter when measured at the output of the twisted-pair model should lie within  $\pm 5.5$  ns. As per B.4.3.3 Note for 14.3.1.2.3 of IEEE standard 802.3-2015, failure of this test does not demonstrate noncompliance.

The transmitter output jitter when measured without the twisted-pair model should lie within  $\pm 8.0$  ns.

## 10BASE-T CM Voltage

This measurement verifies that the common-mode voltage at the transmitter or receiver of the device under test (DUT) is above the conformance limit.

### Reference:

Subclause 14.3.1.2.5 of IEEE standard 802.3-2015

### Description

At least 15 dB over the frequency range of 5.0 to 10 MHz.



# Index

## A

Acquire parameters  
    including in test reports [62](#)  
    viewing in reports [63](#)  
Acquisition tab [30](#)  
Analysis options [56](#)  
Application directories [17](#)  
Application panels overview [20](#)  
Application version (show) [19](#)

## B

Button  
    calibration [30](#)  
    clear log [57](#)  
    save [57](#)  
    view optical modules [30](#)

## C

Calibration button [30](#)  
Clearing test results [98](#)  
Compensate the signal path [97](#)  
Configuration tab [27](#)  
Configuration tab parameter  
    instruments detected [32](#)  
Configuration tab parameters  
    global settings [32](#)  
Connected instruments  
    searching for [24](#), [25](#)  
Connection requirements [65](#), [80](#)  
Create a test setup from default settings [99](#)  
Create a test setup using an existing one [100](#)

## D

DUT ID [28](#)  
DUT parameter  
    device [28](#)  
    device profile [28](#)  
    optical module settings [28](#)  
    optical power [28](#)  
DUT type  
    device [28](#)  
DUT-instrument setup [65](#), [80](#)

## E

Email notification and setup [26](#)  
Equipment setup [65](#), [80](#)  
Extensions, file names [18](#)

## F

File name extensions [18](#)

## G

GPIO [24](#)

## I

Installing the software  
    switch matrix application [17](#)  
Instrument-DUT setup [65](#), [80](#)  
Instruments  
    discovering connected [24](#)  
    viewing connected [25](#)  
Instruments and accessories required [16](#)  
Instruments detected [32](#)

## K

Keep on top [20](#)

## L

LAN [24](#)  
License agreement (show) [19](#)  
Live waveforms [28](#)  
Loading a test setup [99](#)  
Log view  
    save file [57](#)

## M

Menus  
    Options [23](#)  
    Preferences [98](#)  
Minimum system requirements [16](#)  
My TekExpress folder  
    files stored in [60](#)

## N

Names, file extensions [18](#)  
Non-VISA [24](#)

## O

Opening a saved test setup [99](#)  
Options menu  
    Instrument control settings [24](#)  
    keep on top [20](#)  
Oscilloscope compensation [97](#)

## P

- Panels [20](#)
- Pattern [28](#)
- Pattern type [28](#)
- Preferences menu [58](#)
- Preferences tab
  - send an Email [56](#)
  - setup panel [56](#)

## R

- Recalling a test setup [99](#)
- Report contents [64](#)
- Report name [62](#)
- Report options [62](#)
- Report sections [63](#)
- Reports
  - receiving in email notifications [26](#)
- Reports panel [20](#), [61](#)
- Resource file [20](#)
- Results panel
  - summary of test results [58](#)
  - test name [58](#)
- Results Panel [98](#)
- Running tests [98](#)

## S

- Save log file [57](#)
- Saving tests [60](#)
- Schematic button (DUT-instrument setup) [65](#), [80](#)
- SCPI commands
  - TEKEXP:\*IDN? [107](#)
  - TEKEXP:\*OPC? [108](#)
  - TEKEXP:ACQUIRE\_MODE [108](#)
  - TEKEXP:ACQUIRE\_MODE? [108](#)
  - TEKEXP:EXPORT [108](#)
  - TEKEXP:INFO? [109](#)
  - TEKEXP:INSTRUMENT [109](#)
  - TEKEXP:INSTRUMENT? [109](#)
  - TEKEXP:LASTERROR? [110](#)
  - TEKEXP:LIST? [110](#)
  - TEKEXP:MODE [110](#)
  - TEKEXP:MODE? [111](#)
  - TEKEXP:POPUP [111](#)
  - TEKEXP:POPUP? [111](#)
  - TEKEXP:REPORT [111](#)
  - TEKEXP:REPORT? [112](#)
  - TEKEXP:RESULT? [112](#)
  - TEKEXP:SELECT [112](#)
  - TEKEXP:SELECT? [113](#)
  - TEKEXP:SETUP [113](#)
  - TEKEXP:STATE [113](#)
  - TEKEXP:STATE? [114](#)
  - TEKEXP:VALUE [114](#)
  - TEKEXP:VALUE? [115](#)
- Search for connected instruments [25](#)
- Selecting test report contents [62](#)

- Selecting tests [29](#)
- Serial [24](#)
- Session folders and files [60](#)
- Setting up equipment [65](#), [80](#)
- Setup
  - acquisition tab [30](#)
- Setup files [99](#)
- Setup panel
  - DUT parameter [27](#)
  - preferences tab [27](#)
  - test selection [27](#)
- Show acquire parameters [30](#)
- Signal conditioning
  - bandwidth [28](#)
  - filter [28](#)
- Software installation
  - switch matrix application [17](#)
- Source [28](#)
- Status panel
  - log view [57](#)
  - message history [57](#)
  - test status tab [57](#)
- System requirements [16](#)

## T

- Tek Link [24](#)
- Test Name [30](#)
- Test reports [63](#)
- Test results
  - send by email [26](#)
- Test Results
  - clearing displayed [98](#)
- Test selection
  - Ethernet [29](#)
  - optical tests [29](#)
  - test description [29](#)
- Test selection controls [29](#)
- Test setup files [60](#), [99](#)
- Test setups
  - load [99](#)
  - open [99](#)
  - recalling [99](#)
- Test status
  - acquire status [57](#)
  - analysis status [57](#)
  - auto scroll [57](#)
- Test-related files [60](#)
- Tests
  - running [98](#)
  - selecting [29](#)

## U

- USB [24](#)
- User Comments
  - including in reports [63](#)

## V

View a report [63](#)

View application license agreement [19](#)

View application software version [19](#)

View optical modules button [30](#)

VXI [24](#)

## W

Waveform files

    locating and storing [60](#)

Wavelength [28](#)