

Printed Help Document



TDSPWR3 Power Measurement and Analysis Software

Adapted from the TDSPWR3 Power Measurement and Analysis Online Help
PHP0249, Version 1.00, 2003

Copyright © Tektronix, 2003, Inc. All rights reserved. Licensed software products are owned by Tektronix or its suppliers and are protected by United States copyright laws and international treaty provisions.

Use, duplication, or disclosure by the Government is subject to restrictions as set forth in subparagraph (c)(1)(ii) of the Rights in Technical Data and Computer Software clause at DFARS 252.227-7013, or subparagraphs (c)(1) and (2) of the Commercial Computer Software – Restricted Rights clause at FAR 52.227-19, as applicable.

Tektronix products are covered by U.S. and foreign patents, issued and pending. Information in this documentation supercedes that in all previously published material. Specifications and price change privileges reserved.

Tektronix, Inc., P.O. Box 500, Beaverton, OR 97077

TEKTRONIX, TEK and TEKPROBE are registered trademarks of Tektronix, Inc.
TDSPWR3 PHP0249, Version 1.00, 2003.

Table Of Contents

GENERAL SAFETY SUMMARY	1
To avoid Fire and Personal Injury	1
Terms in this Manual	1
Terms in the Application	1
INTRODUCTION	3
Welcome.....	3
Online Help and Related documentation.....	4
Using Online Help.....	4
Printing from Online Help	5
Related documentation.....	5
Conventions	6
Contacting Tektronix	7
Feedback.....	7
GETTING STARTED.....	9
Introduction and Product Description.....	9
Compatibility.....	10
Requirements and Restrictions.....	11
Accessories	11
Current Probes.....	12
Differential Probes	12
Updates through the website.....	13
Installation procedures.....	13
Installing the application.....	13

UTILITIES	15
Deskewing Probes and Channels	15
Static Deskew	15
Deskewing in TDS5000 series Oscilloscope with an Internal source	18
Deskewing in TDS7000, TDS6000 and CSA7000 series Oscilloscopes with an Internal source	20
Deskewing in TDS5000, TDS6000, TDS7000 and CSA7000 series Oscilloscopes with an External source.....	23
Deskewing using a Power Deskew Fixture.....	26
SOA Overlay.....	27
OPERATING BASICS	31
Application Interface	31
Application Interface Menu Controls	31
Basic Application Functions.....	32
Using Online Help	32
Minimizing and Maximizing the Application Window	32
Application Directories and File Names	32
File Name Extensions.....	33
Returning to the Application.....	34
Exiting the Application	34
Setting up TDSPWR3 to take Measurements	34
Setting Up the Software.....	34
Table of Options-Common Configurations	35
Table of Measurements and Configurations-Power Device Analysis.....	36
Table of Measurements and Configurations-Line Power Analysis	40
Table of Measurements and Configurations-Output Analysis	42
Table of Measurements and Configurations-Modulation Analysis.....	44
Table of Measurements and Configurations-Analysis Tools	45
Taking a New Measurement	46

About Taking Measurements.....	46
Acquiring Data.....	46
Analyzing the Results	47
Selecting a Measurement.....	47
Common Configuration Panel.....	48
Math Setup	50
Hysteresis.....	52
SOA Mask Editor.....	52
Power Device Analysis - Power Dissipation.....	54
Selecting and Configuring Measurements-Power Dissipation	54
Viewing Results-Power Dissipation	63
Generating Reports-Power Dissipation.....	65
Troubleshooting Switching Loss Results.....	66
B-H Analysis.....	68
Selecting and Configuring Measurements-B-H Analysis	68
Configuring Measurements.....	69
Viewing Results-B-H Analysis.....	76
Generating Reports-B-H Analysis	82
Total Loss.....	82
Selecting and Configuring Measurements-Total Loss	82
Configuring Measurements.....	83
Viewing Results-Total Loss.....	86
Generating Reports-Total Loss	88
Safe Operating Area	88
Selecting and Configuring Measurements-Safe Operating Area	88
Viewing Results-Safe Operating Area.....	90
SOA Overlay.....	95
Utilities> SOA Overlay	95
Generating Reports-Safe Operating Area	97
Dynamic Resistance	97
Selecting and Configuring Measurements-Dynamic Resistance	97
Viewing Results-Dynamic Resistance.....	99
Generating Reports-Dynamic Resistance	100
di/dt	100
Selecting and Configuring Measurements-di/dt	100
Viewing Results-di/dt	102
Generating Reports-di/dt.....	103

dv/dt.....	104
Selecting and Configuring Measurements-dv/dt.....	104
Viewing Results-dv/dt.....	105
Generating Reports-dv/dt.....	106
Line Power Analysis-Power Quality.....	107
Selecting and Configuring Measurements-Power Quality.....	107
Viewing Results-Power Quality.....	108
Generating Reports-Power Quality.....	109
Current Harmonics.....	110
Selecting and Configuring Measurements-Current Harmonics	110
Configuring the Measurement.....	110
Viewing Results-Current Harmonics	115
Generating Reports-Current Harmonics	119
Total Power Quality.....	120
Selecting and Configuring Measurements-Total Power Quality	120
Viewing Results-Total Power Quality	124
Generating Reports-Total Power Quality.....	127
Output Analysis-Ripple Line	127
Selecting and Configuring Measurements-Ripple Line.....	127
Viewing Results-Ripple Line.....	128
Generating Reports-Ripple Line	129
Ripple Switching	130
Selecting and Configuring Measurements-Ripple Switching	130
Viewing Results-Ripple Switching.....	131
Generating Reports-Ripple Switching	131
Turn-On Time	132
Selecting and Configuring Measurements-Turn-On Time.....	132
Viewing Results-Turn-On Time	133
Generating Reports-Turn-On Time.....	134
Modulation Analysis-Pulse Width.....	135
Selecting and Configuring Measurements-Pulse Width	135
Viewing Results-Pulse Width	136
Generating Reports-Pulse Width.....	137
Duty Cycle.....	138
Selecting and Configuring Measurements-Duty Cycle.....	138
Viewing Results-Duty Cycle.....	139
Generating Reports-Duty Cycle	140
Clock Period	140
Selecting and Configuring Measurements-Clock Period	140
Viewing Results-Clock Period.....	141
Generating Reports-Clock Period	142

Frequency Modulation	142
Selecting and Configuring Measurements-Frequency	142
Viewing Results-Frequency.....	144
Generating Reports-Frequency	144
Analysis Tools-Spectral Analysis.....	145
Selecting and Configuring Measurement.....	145
Viewing Results	147
Generating Reports	148
Troubleshooting Spectral Analysis Error Messages	149
Saving and Recalling Setups	149
Saving a Setup	149
Recalling a Saved Setup.....	149
Recalling the Default Setup	150
Recently Recalled Setup	150
Recently Saved Setup	150
TUTORIAL	151
Introduction to the Tutorial.....	151
Starting the Application	151
Setting Up the Oscilloscope.....	151
Measuring Power Dissipation	151
Measuring B-H Analysis	154
Stopping the Tutorial.....	157
Returning to the Tutorial	157
APPLICATION EXAMPLES	159
About Application Examples	159
To Increase Efficiency in a Switching Power Supply	159
Measure Switching Loss	159
Analyze Switching Loss	161
Measure Magnetic Loss	163
GPIB COMMANDS	165
About the GPIB Program	165
GPIB Reference Materials	165

Guidelines to GPIB Programming	165
Introduction to GPIB Commands	166
Starting and Setting Up the Application Using GPIB	166
Sample Program.....	167
Variable: TDS Command.....	178
Variable:Value TDS Command Arguments and Queries-Application, Sequencer	179
Variable:Value TDS Command Arguments and Queries-Save, Recall	179
Variable:Value TDS Command Arguments and Queries-Measurement	180
Variable:Value TDS Command Arguments and Queries-Common Configuration.....	180
Variable:Value TDS Command Arguments and Queries-B-H Analysis	181
Variable:Value TDS Command Arguments and Queries-BH Analysis-Inductance	181
Variable:Value TDS Command Arguments and Queries-Magnetic Loss	181
Variable:Value TDS Command Arguments and Queries-Magnetic property.....	182
Variable:Value TDS Command Arguments and Queries-Current Harmonics	184
Variable:Value TDS Command Arguments and Queries-Current Harmonics-IEC Standard.....	184
Variable:Value TDS Command Arguments and Queries-Current Harmonics-AMD14	185
Variable:Value TDS Command Arguments and Queries-Current Harmonics-MIL.....	185
Variable:Value TDS Command Arguments and Queries-Power Dissipation.....	185
Variable:Value TDS Command Arguments and Queries-Power Dissipation-Switching Loss	186
Variable:Value TDS Command Arguments and Queries-Ripple Line.....	188
Variable:Value TDS Command Arguments and Queries-Ripple Switching.....	188
Variable:Value TDS Command Arguments and Queries-Total Power Quality	189
Variable:Value TDS Command Arguments and Queries-SOA.....	190
Variable:Value TDS Command Arguments and Queries-Power Quality	191
Variable:Value TDS Command Arguments and Queries-Spectral Analysis	191
Variable:Value TDS Command Arguments and Queries- Pulse Width Modulation.....	192

Variable:Value TDS Command Arguments and Queries- Duty Cycle Modulation.....	193
Variable:Value TDS Command Arguments and Queries- Clock Period Modulation	193
Variable:Value TDS Command Arguments and Queries- Frequency Modulation	194
Variable:Value TDS Command Arguments and Queries-Error Codes	195
REFERENCE	197
Short Cut Keys for TDSPWR3.....	197
Error Codes for TDSPWR3	198
Error Codes for TDSPWR3 Cont... ..	200
Error Codes for TDSPWR3 Cont... ..	201
Error Codes for TDSPWR3 Cont... ..	205
Error Codes for TDSPWR3 Cont... ..	207
Error Codes for TDSPWR3 Cont... ..	208
Configuration Parameter Specifications.....	209
Parameters.....	213
About Application Parameters	213
File Menu	213
Save/Recall Menu Parameters	213
Preferences Parameters	213
Measurement Menus	214
Measurement Menu Parameters.....	214
Control Panel Parameters.....	214
Common Configuration Parameters	215
Configure Power Dissipation Parameters	216
Configure B-H Analysis Parameters.....	217
Configure Total Loss Parameters.....	218
Configure SOA Parameters.....	219
Configure Dynamic Resistance Parameters.....	219
SOA Mask.....	219
Configure di/dt Parameters	219
Configure dv/dt Parameters	220
Configure Power Quality Parameters	220
Configure Current Harmonics Parameters.....	220
Configure Total Power Quality Parameters.....	221
Configure Ripple Line Parameters.....	221
Configure Ripple Switching Parameters.....	222
Configure Turn-On Time Parameters	222
Configure Pulse Width Modulation Parameters	222

Configure Clock Period Modulation Parameters	223
Configure Duty Cycle Modulation Parameters	223
Configure Frequency Modulation Parameters	223
Configure Spectral Analysis	224
Results Menu	224
Utilities Menu	224
Deskew-Static Deskew	224
Real Time Deskew	225
Report Menu	225
Help Menu	225
Measurement Algorithms	225
About Measurement Algorithms	225
Oscilloscope Setup Guidelines	225
Power Dissipation	226
B-H Analysis	230
Total Loss	232
Safe Operating Area	232
Dynamic Resistance	234
di/dt	234
dv/dt	235
Power Quality	235
Current Harmonics	238
Total Power Quality	239
Ripple Line and Ripple Switching	239
Turn-On Time	240
Modulation Analysis	240
Clock Period and Frequency Modulation	240
Spectral Analysis	242
APPENDIX	245
Appendix A	245
For P5205 probe	245
For TCP202 probe	245
Appendix B	246
GLOSSARY	247
INDEX	253

General Safety Summary

Review the following safety precautions to avoid injury and prevent damage to the measurement instrument or any products connected to it. To avoid potential hazards, use the software and measurement instrument only as specified.

While using this software, you may need to access other parts of the system. Read the General Safety Summary and specification sections in other equipment manuals for warnings, cautions, and ratings related to operating the system with this software.

To avoid Fire and Personal Injury

Connect and Disconnect Properly. Connect the probe output to the measurement instrument before connecting the probe to the circuit under test. Disconnect the probe input and the probe ground from the circuit under test before disconnecting the probe from the measurement instrument.

Observe All Terminal Ratings. To avoid fire or shock hazard, observe all ratings and markings on the measurement instrument and other equipment used with this software. Consult the individual product manuals for further ratings information before making connections to the circuit under test.

Do Not Operate With Suspected Failures. If you suspect there is damage to the measurement instrument or other equipment being used with this software, have it inspected by qualified service personnel.

Terms in this Manual

These terms may appear in this manual:

WARNING. Warning statements identify conditions or practices that could result in injury or loss of life.

CAUTION. Caution statements identify conditions or practices that could result in damage to the measurement instrument or other property.

Terms in the Application

The application displays a caution dialog box warning you to use only appropriately rated voltage and current probes when launched from the oscilloscope menu. Press OK to start the application. If you do not select Ok, the application waits for ten seconds and automatically displays the default screen.

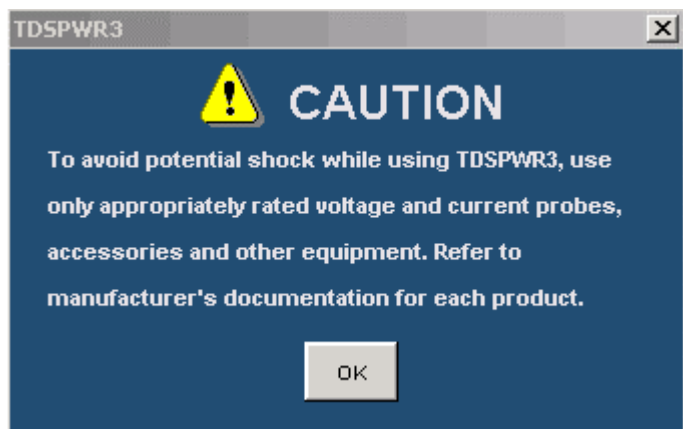

Introduction

Welcome

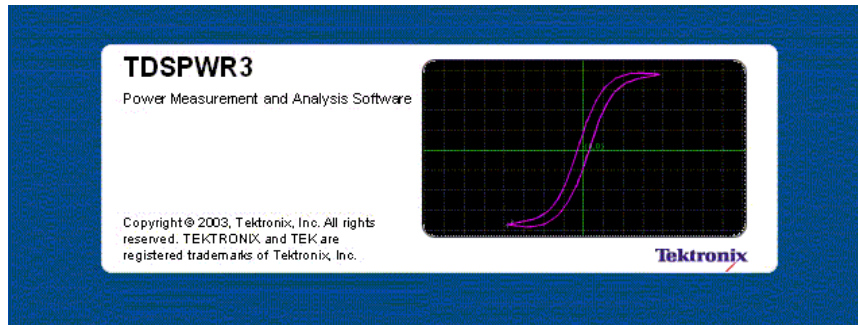

TDSPWR3 is a power measurement and analysis software that runs on TDS5000, TDS6000, TDS7000 and CSA7000 series oscilloscopes. TDSPWR3 allows you to acquire, measure and analyze various switching power supply signals at different test points. The application provides a simple and direct means of obtaining results about Switching devices, Magnetic components and Precompliance tests to EN 61000-3-2 Std for the Switch Mode Power Supply. The features of TDSPWR3 are:

- **Power Device Analysis** analyzes the switching devices in the power supply such as FET (Field Effect Transistor), BJT (Bi Polar Junction Transistor) and IGBT (Integrated Gated Bi Junction Transistor). The measurements include Power Dissipation, B- H Analysis, Total loss, Safe Operating Area (SOA), SOA Mask test, Dynamic Resistance, di/dt and dv/dt .
- **Line Power Analysis** measures Power Quality, Current Harmonics and Total Power Quality.
- **Output Analysis** measures Ripple Line, Ripple Switching and Turn-On Time.
- **Modulation Analysis** is trend plot of Pulse Width Modulation, Clock Period Modulation, Duty Cycle Modulation and Frequency Modulation with cursor gated measurements.
- **Spectral Analysis** analyses the frequency component that contributes to the electromagnetic interference and measures the noise/ripple at the DC output voltage.
- **A Report Generator** tool helps you create and print custom reports.
- **Deskew and SOA Overlay** utilities.

 To return to the Table of Contents, select Help Topics from the Help Topic menu.

Online Help and Related documentation

You can access the information on how to operate the application along with the oscilloscope through the following related documents and online help.

Using Online Help

Select Help on the right side of the application menu bar to bring up the help file.

Tables of Contents (TOC) tab — organizes the Help into book-like sections. Select a book icon to open a section; select any of the topics listed under the book.

Index tab — enables you to scroll a list of alphabetical keywords. Select the topic of interest to bring up the appropriate help page.

Find tab — allows a text-based search. Follow these steps:

1. Type the word or phrase you want to find in the search box.
2. Select some matching words in the next box to narrow your search.
3. Choose a topic in the lower box, and then select the Display button.

To print a topic, select the Print button from the Help Topics menu bar.

Select Options from the menu bar for other commands, such as to annotate a topic, keep the help window on top, or to use system colors.

Select the Back button to return to the previous help window. Use the Hyperlink to jump from one topic to another. If the Back button is grayed out or a jump is not available, choose the Help Topics button to return to the originating help folder.

Browse buttons (Next >> and Previous <<) allow you to move forward and backward through topics in the order of the Table of Contents (TOC).

Sometimes you will see the word, **Note**, in the topic text. This indicates important information.

Note:

Certain aspects of the online help are unique to applications that run on the oscilloscope.

Green text (with no underlines) indicates a pop-up. Select the green text to display a pop-up for a brief help message. Select the help message to return to the topic.

Green-underlined text indicates a jump (hyperlink) to another topic. Select the green text to jump to the related topic. For example, select the green text to jump to the topic on Online Help and Related Documentation and the Back button to return to the topic's page.

 **Tip** You can tell when the cursor is over an active hyperlink (button, jump, or pop-up), because the cursor arrow changes to a small hand.

***Note:** the light bulb and word Tip in the graphic  This graphic indicates additional information to help you function more efficiently.*

Printing from Online Help

Some online help topics have color in the examples of the displayed application. If you want to print this type of topic on a monochrome printer, some information may not print because of certain colors. Instead, you should print the topic from the PDF (portable document format) file that corresponds to the Online Help. You can find the file in the Documents directory on the Optional Applications Software on Windows-Based Oscilloscopes CD-ROM. The figures of application menus in the PDF file are gray scale so the relevant information will appear on the printed page.

Related documentation

In addition to the Online Help, you can access other information on how to operate the oscilloscope through the following related documents:

- Oscilloscope Information: The user manual and user online help for your oscilloscope provides general information on how to operate the oscilloscope.
- You can download PDF versions of many user manuals from the Tektronix Website.
- Programmer Information: The online programmer guide for your oscilloscope provides details on how to use GPIB commands to control the oscilloscope.
- You can download programmer information and examples from the Tektronix Website.

Refer to the *Optional Applications Software on Windows-Based Oscilloscopes Installation Manual* for the following information:

- Software warranty
- Software license agreement
- List of all available applications, compatible oscilloscopes, and relevant software and firmware version numbers
- How to apply a new label
- Installation procedures
- How to enable an application
- How to download updates from the Tektronix Website

You can find a PDF (portable document format) file for this document in the Documents directory on the Optional Applications Software on Windows-Based Oscilloscopes CD-ROM. The CD booklet only contains information on installing the application from the CD and on how to apply a new label.

Conventions

Online help uses the following conventions:

- Refers to the TDSPWR3 Power Measurements solution as TDSPWR3 Application or as the Application or as Power Measurements 3.
- Refers to the configuration panel on the left side of the application as the Common Configuration Panel or Configuration Panel. This is common to many measurements.
- When steps require a sequence of selections using the application interface, the ">" delimiter marks each transition between a menu and an option. For example, one of the steps to recall a setup file would appear as File>Save/Recall>Recall.

Contacting Tektronix

Phone	1-800-833-9200*
Address	Tektronix, Inc. Department or name (if known) 14200 SW Karl Braun Drive P.O. Box 500 Beaverton, OR 97077 USA
Website	www.tektronix.com
Sales support	1-800-833-9200, select option 1*
Service Support	1-800-833-9200, select option 2*
Technical Support	Email: techsupport@tektronix.com 1-800-833-9200, select option 3* 6:00 a.m. - 5:00 p.m. Pacific time

*** This Telephone number is toll free in North America. After office hours, please leave a voice mail message. Outside North America, contact a Tektronix sales office or distributor; See the Tektronix web site for a list of offices.**

Feedback

Tektronix values your feedback on our products. To help us serve you better, please send us your suggestions, ideas, or comments on your oscilloscope.

Direct your feedback via email to

techsupport@tektronix.com or FAX at (503) 627-5695

and include the following information. Please be as specific as possible.

General information:

- Oscilloscope model number and hardware options, if any
- Probes used
- Your name, company, mailing address, phone number, FAX number
- Please indicate if you would like to be contacted by Tektronix about your suggestion or comments

Application specific information:

- Software version number
- Description of the problem such that technical support can duplicate the problem
- If possible, save the oscilloscope and application setup files as .set files
- If possible, save the waveform on which you are performing the measurement as a .wfm file

Once you have gathered this information, you can contact technical support by phone or through e-mail. If using e-mail, be sure to enter in the subject line "TDSPWR3 Problem," and attach the .set and .wfm files.

Getting Started

Introduction and Product Description

TDSPWR3 is a power measurement and analysis software that runs on TDS5000 (TDS5032, TDS5034, TDS5052, TDS5054, TDS5104), TDS6000 (TDS6404, TDS6604) CSA7000 (CSA7154, TDS7404) and TDS7000 (TDS7404, TDS7154, TDS7254, TDS7054, TDS7104) series oscilloscopes. TDSPWR3 allows you to acquire, measure and analyze various switching power supply signals at different test points. The application provides a simple and direct means of obtaining results about Switching devices, Magnetic Components and Precompliance tests to EN 61000-3-2 Std for the Switch mode Power supply. The features of TDSPWR3 are:

- Power Device Analysis analyzes the switching devices in the power supply such as FET (Field Effect Transistor), BJT (Bi Polar Junction Transistor) and IGBT (Integrated Gated Bi Junction Transistor). The measurements include power dissipation, B-H Analysis, Total Loss, Safe Operating Area (SOA), SOA Mask test, Dynamic Resistance, di/dt and dv/dt.
- Line Power Analysis measures Power Quality, Current Harmonics and Total Power Quality.
- Output Analysis measures Ripple Line, Ripple Switching and Turn-On Time.
- Modulation Analysis measures Pulse Width Modulation, Clock Period Modulation, Duty Cycle Modulation and Frequency Modulation.
- Spectral Analysis analyses the frequency component that contributes to the electromagnetic interference and measure the noise/ripple at the output DC voltage frequency range.
- A Report Generator tool helps you create and print custom reports.
- Deskew and SOA Overlay utilities.

Compatibility

The TDSPWR3 application is compatible with the following TDS5000, TDS6000 and TDS7000 series oscilloscopes:

- TDS5032
- TDS5034
- TDS5052
- TDS5054
- TDS5104
- TDS7054
- TDS7104
- TDS7154
- TDS7254
- TDS7404
- TDS6404
- TDS6604
- TDS7154B
- TDS7254B
- TDS7404B
- TDS7704B
- CSA7404B
- CSA7154
- CSA7404

Measurement dependencies on the number of channels and oscilloscope options:

To view measurement dependencies on the number of channels:

Select Help> About TekScope. The oscilloscope displays the channel dependencies in the option panel.

Table 2- 1: Measurements and channel dependencies

Measurement Name	Number of Channels
Power Dissipation	2 or 4
B-H Analysis	2 or 4
Total Loss	4
Safe Operating Area	2
Dynamic Resistance	2
di/dt	1
dv/dt	1
Power Quality	2
Current Harmonics	2
Total Power Quality	2
Ripple Line	1
Ripple Switching	1
Turn-On time	2 or 4
Pulse Width Modulation	1
Duty Cycle Modulation	1
Clock Period Modulation	1
Frequency Modulation	1

Requirements and Restrictions

The Sun Java Run-Time Environment V1.4.2 must be installed on the oscilloscope to operate the TDSPWR3 application.

Accessories

The standard accessories of the application are:

- Optional Application Software on Windows-Based Oscilloscope CD-ROM
- Optional Application Software on Windows-Based Oscilloscope Installation Manual
- TDSPWR3 Package Reference

Current Probes

The application supports the following probes:

- TCP202
- TCPA300 with TCP305
- TCPA300 with TCP303
- TCPA300 with TCP312
- TCPA400 with TCP404XL
- AM503 Series with A6312
- AM503 Series with A6303
- AM503 Series with A6302
- AM503B with A6302XL
- AM503B with A6303XL
- AM503B with A6304XL
- AM502B with A6312
- AM502B with A6302
- AM502B with A6303

Differential Probes

- P5200
- P5205
- P5210
- ADA400A

The application also supports the Deskew Fixture (Tektronix part number: 067-1478-xx).

Note: *If you are using external fixtures, to measure Turn-On Time and Ripple, enter the external attenuation factor values in Vertical > External Attenuation menu of the oscilloscope for correct results.*

Updates through the website

You can find information about this and other applications at the Tektronix Inc. web site, www.tektronix.com. Check this site for application updates and other free applications.

To install an application update, you will need to download it from the Tektronix web site to the oscilloscope hard disk.

***Note:** More information about changes to the application or installation is in a *Readme.txt* file on the web site. You should read it before you continue.*

Installation procedures

Installing the application

Refer to the *Optional Applications Software on Windows-Based Oscilloscopes Installation Manual* for the following information:

- Installation procedures
- How to apply a new label
- How to enable an application
- How to download updates from the Tektronix web site

You can find a PDF (portable document format) file for this document in the Documents directory on the *Optional Applications Software on Windows-Based Oscilloscopes CD-ROM*. The CD booklet contains information on how to install the application from the CD and on how to apply a new label.

***Note:** Refer the Probe manual for probe specifications such as bandwidth, maximum voltage, maximum current etc.*

Utilities

Deskewing Probes and Channels

To ensure accurate results, deskew the probes before taking measurements from your device under test. Refer Appendix for procedural steps to degauss and clear the offset before you deskew.

Note: The deskew range of $\pm 75\text{ns}$ is supported on TDS5000 series of oscilloscopes with firmware version 1.1.2 and above.

Note: In TDS 7000 series oscilloscopes, if the skew has been set on the channels, the available record length depends on the Time Base and Sampling Rate settings. The maximum record length with Option 4 M may reduce to 8M when the deskew is enabled at certain combinations of time base and sampling rate.

The application provides you two deskew options. They are:

- Static Deskew
- Real time deskew for the TDS5000 series and TDS7000 series oscilloscopes using the internal source and for TDS5000, TDS6000, TDS7000, CSA7000 series with an external source.

Note: Connect the probes to the fastest transition while using the external signal mode.

Static Deskew

Static deskew automatically sets the deskew based on the probe type supported. The propagation values of the probes are fixed. You do not need an external deskew fixture to deskew the channels.

The application supports the following combination between any two-channel probes for TDS5000:

Table 2- 2: Probes and skew support

Probe Model	Skew in ns
P5205	17
P5210	20
P5100	14.9
P5050	5.5
TCP202	17
TCPA300 with TCP305	19
TCPA300 with TCP303	53
TCPA300 with TCP312	17
TCPA400 with TCP404XL	103
P6246	7.4ns
P6247	7.0ns
P6248	6.5ns
AM503 Series with A6312	30
AM503 Series with A6303	55
AM503 Series with A6302	30
AM503B with A6302XL	60
AM503Bwith A6303XL	105
AM503B with A6304XL	105

The application supports the following combination between any two-channel probes for TDS7000, CSA7000 and TDS6000 Series oscilloscopes.

Table 2- 3: Probes and skew support

Probe Model	Skew in ns
P5205	17
P5210	20
P5100	14.9
P5050	5.5
P6158	5.0
P6246	7.4ns
P6247	7.0ns
P6248	6.5ns
TCP202	17
TCPA300 with TCP305	19
TCPA300 with TCP303	53
TCPA300 with TCP312	17

AM503 Series with A6312	30
AM503 Series with A6303	55
AM503 Series with A6302	30
AM503B with A6302XL	60

Note: The deskew range for TDS5000 series oscilloscopes above version 1.4.1 has a range of + or -75ns and TDS 7000 series oscilloscopes has a range of + or -25ns.

Follow these steps to perform the Static Deskew:

1. Select Utilities> Deskew> Static Deskew tab.
2. In the From panel, select the Source and the corresponding Probe type.
3. In the To panel, select the Source and the corresponding Probe type.

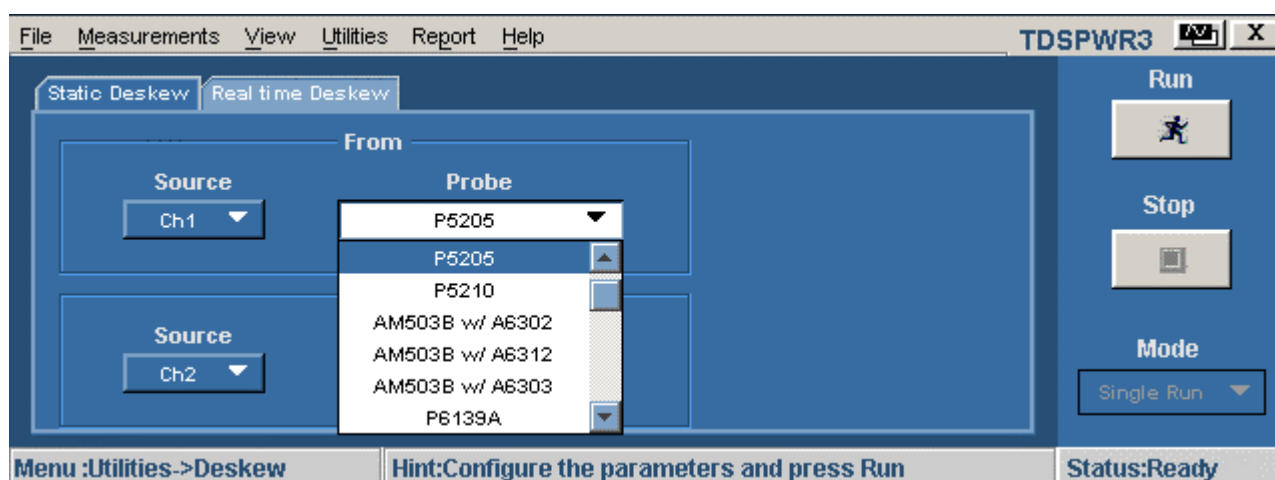

Figure 2- 1: Static Deskew

4. Select the Run button to deskew the selected probe.

Note: Static deskew can be performed between any two channels of your choice. Retain the From panel parameters and change the To panel parameters to perform deskew for more than two channels.

Note: If you are using a Custom probe, the application adjusts the deskew and sets the value when you perform static deskew.

Deskewing in TDS5000 series Oscilloscope with an Internal source

Use the Aux Output signal (TDS5000) and the Deskew fixture (Tektronix part number: 067-1478-xx) to deskew the probes and channels.

Follow these steps to deskew with an internal source:

1. Connect the AUX OUT of the oscilloscope to the B side input of the deskew fixture to deskew the voltage probe and current probe.
2. Follow the instructions of the Probe Calibration and Deskew fixture to make the connections.
3. Set up the oscilloscope as follows:
 - Use the Horizontal Scale knob to set the oscilloscope to an acquisition rate so that there are two or more samples on the deskew edge.
 - Use the Vertical Scale and Position knobs to adjust the signals and display them on the screen.
 - Set the Record Length so that there are more samples for the edges in the acquisition. We recommend you to set the record length to 25000 points.
4. To start the application from a TDS5000 series oscilloscopes, select File> Run Application> Power Measurements 3.
5. Select Utilities> Deskew> Real Time Deskew> Internal Source.
6. In the From panel, set the Source to Ch1. The remaining channels are deskewed to the Source waveform, which is the reference point.
7. In the To panel, set the Source to Ch2, the channel to be deskewed.
8. To start the deskew utility, select the Run button and confirm the operation.
9. Use Ch1 as the reference point and deskew the remaining channels.

Figure 2-2 shows an example of a deskew setup.

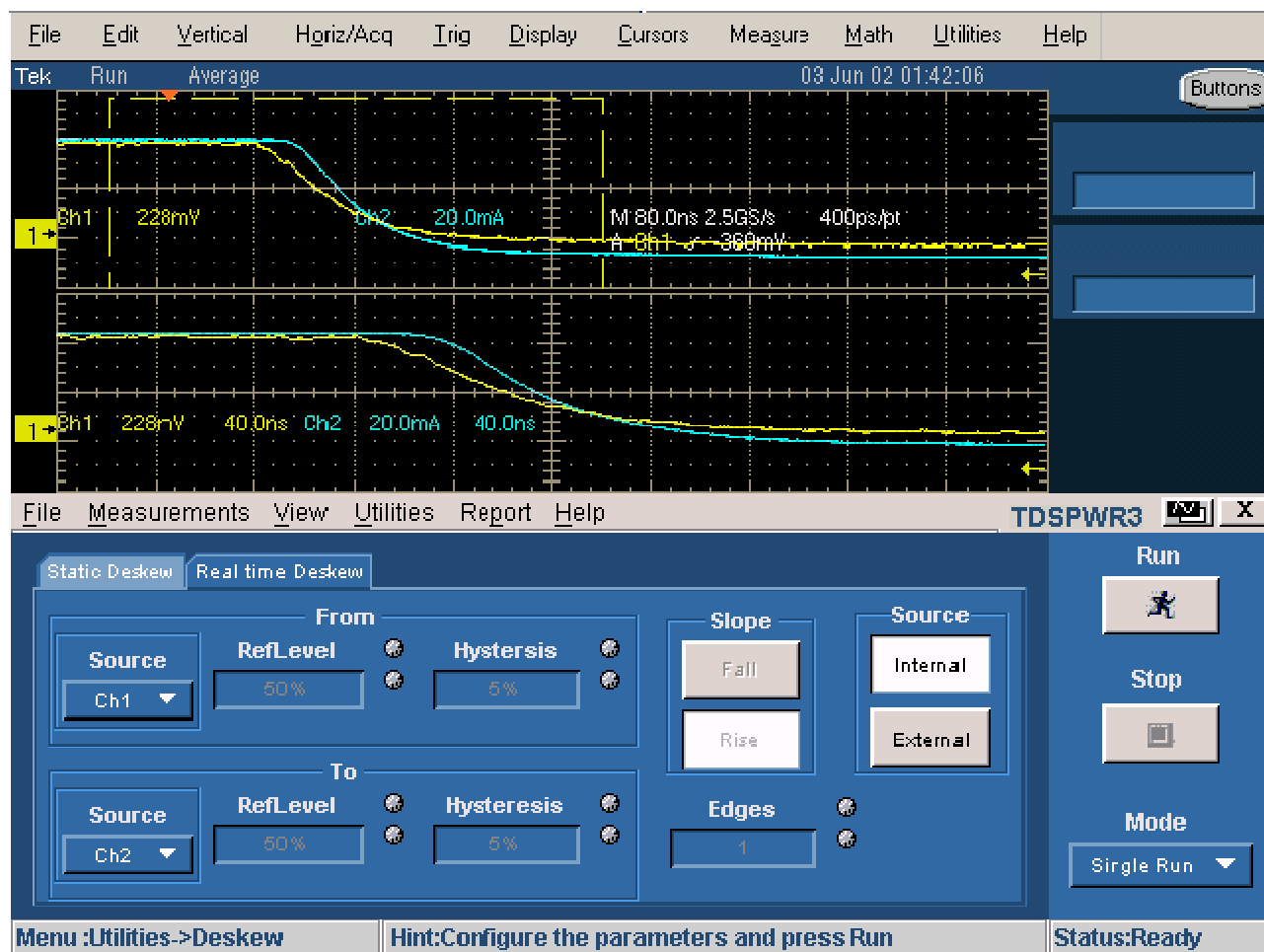

Figure 2-2: Deskew setup

Figure 2-3 displays the results after deskewing.

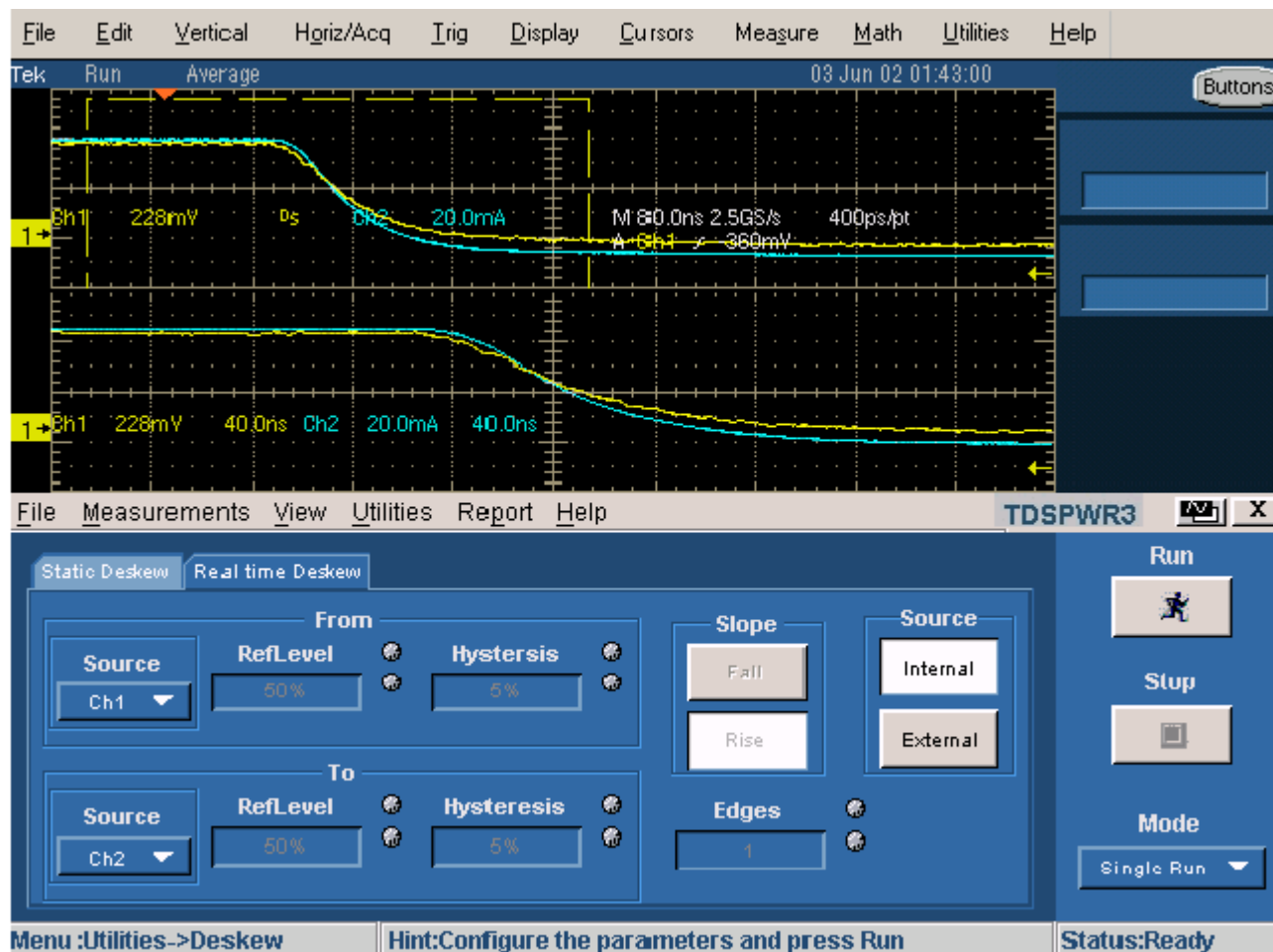

Figure 2-3: After deskew

10. The zoomed section of the waveform available on the lower part of the screen displays the results of the deskew operation in detail. You will see that after performing the deskew operation, the skew is removed.

Note: The oscilloscope setup is saved before deskew and recalled after deskew. If the acquisition setup is in Stop condition before saving the setup, the setup with the stop condition is recalled.

When deskew recalls this setup, the application does not display the waveform. To view the waveform, press Run or Stop button in the oscilloscope.

Deskewing in TDS7000, TDS6000 and CSA7000 series Oscilloscopes with an Internal source

In the TDS7000 series oscilloscopes, adjust the deskew between a current probe and voltage probe and use the deskew fixture to deskew the channels.

***Note:** We recommend that you use an external signal source to perform real time deskew while using P5205 on TDS6000 (TDS6404, TDS6604) CSA7000 (CSA7154, CSA7404) and TDS7000 (TDS7404, TDS7154, TDS7254) series of oscilloscopes. In a TDS7104 and TDS7054 oscilloscopes, use the probe compensation signal to deskew with an internal source; use a auxillary output signal to deskew the rest of the TDS7000 and TDS6000 series oscilloscopes. We recommend that you use a TCA-1MEG adapter for all the recommended voltage probes on TDS6000 (TDS6404, TDS6604) CSA7000 (CSA7154, CSA7404) and TDS7000 (TDS7404, TDS7154, TDS7254) series of oscilloscopes.*

To deskew with an internal source, follow these steps:

1. Connect the Probe Compensation signal from the oscilloscope to the B side input of the deskew fixture to deskew between the voltage probe and current probe.
2. Follow the instructions of the Probe Calibration and Deskew fixture (Tektronix part number: 067-1478-xx) to make the connections.
3. Set up the oscilloscope as follows:
 - Use the Horizontal Scale knob to set the oscilloscope to an acquisition rate so that there are two or more edges on the deskew edge.
 - Adjust the Vertical Scale and Position knobs to adjust the signals and display them on the screen.
 - Set the Record Length so that there are more samples for the edges in the acquisition. We recommend you to set the record length to 25,000 points.
4. To start the application from TDS7000 series of oscilloscopes, select File> Run Application> Power Measurements 3.
5. Select Utilities> Deskew> Real Time Deskew> Internal Source.
6. In the From panel, set the channel Source to Ch1. The remaining channels are deskewed to the Source waveform, which is the reference point.
7. In the To panel, set the channel Source to Ch2, the channel to be deskewed.
8. To start the deskew utility, select the Run button and confirm the operation.
9. Use Ch1 as the reference point and deskew the remaining channels.

Figure 2:4 shows an example of a deskew setup.

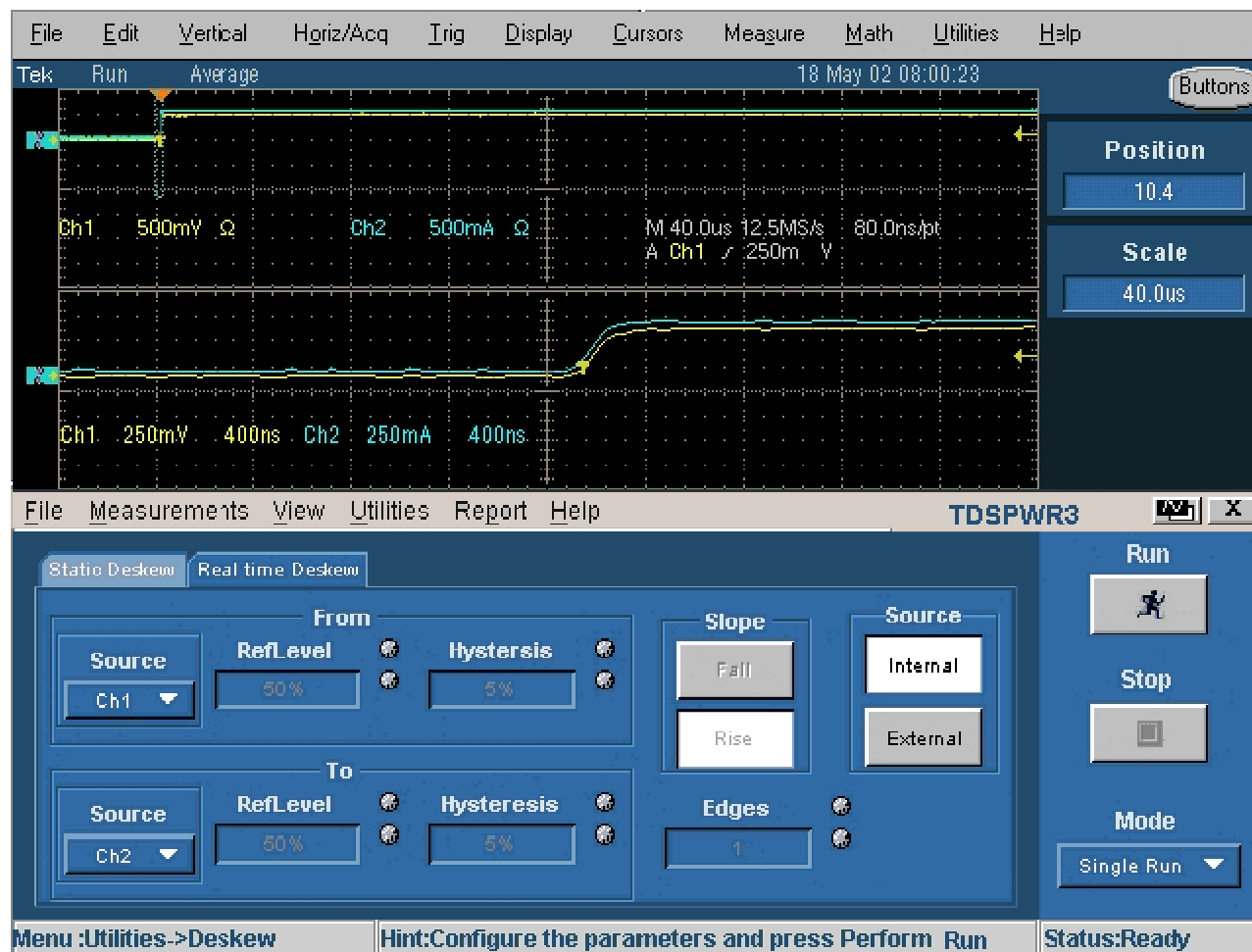

Figure 2-4: Deskew setup

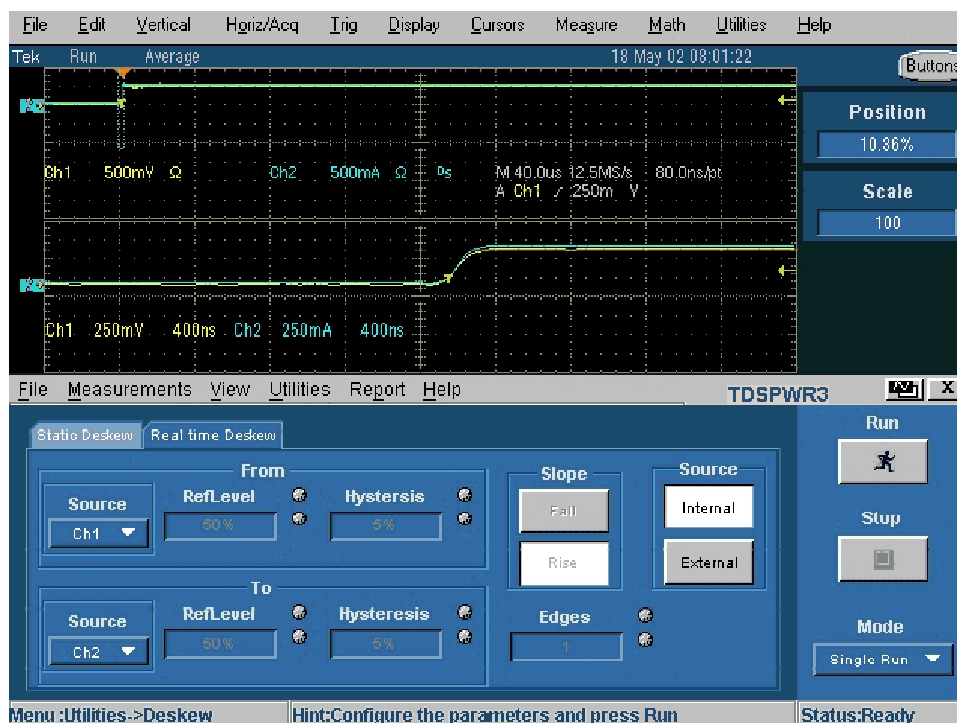

Figure 2-5: After deskew

10. The zoomed section of the waveform available on the lower part of the screen in figure 2-5 shows the results of the deskew operation in detail. You will see that after performing the deskew operation, the skew is automatically removed.

Note: The oscilloscope setup is saved before deskew and recalled after deskew. If the acquisition setup is in Stop condition before saving the setup, the setup with the stop condition is recalled. When deskew recalls this setup, the application does not display the waveform. To view the waveform, press Run or Stop button in the oscilloscope.

Deskewing in TDS5000, TDS6000, TDS7000 and CSA7000 series Oscilloscopes with an External source

In the TDS5000 and the TDS7000 series oscilloscopes, adjust the probe deskew between a current probe and voltage probe and use the deskew fixture to deskew with an external signal source.

Note: You need at least one full cycle of waveform on both the channels for external deskew.

Follow these steps to deskew with an external source:

1. Connect an external source to the B side input of the deskew fixture to deskew between a voltage probe and a current probe. Follow the instructions

of the Probe Calibration and Deskew fixture
(Tektronix part number: 067-1478-xx) to make the connections.

2. Set up the oscilloscope as follows:
 - Use the Horizontal Scale knob to set the oscilloscope to an acquisition rate so that there are two or more samples on the deskew edge.
 - Use the Vertical Scale and Position knobs to adjust the signals to and display them on the screen.
 - Set the Record Length so that there are more samples for the edges in the acquisition.

Note: *If you set the number of edges to 1 or there is only a single edge in the waveform, set the trigger point to fifty percent to get a complete edge (Low or High transition).*

3. To start the application from a TDS5000 or TDS7054/TDS7104 oscilloscopes, select File> Run Application> Power Measurements 3.
4. Select Utilities> Deskew> Real Time Deskew> External Source.
5. The channels available for deskew are:
 - Ch1
 - Ch2
 - Ch3
 - Ch4
6. In the From panel, set the Source to Ch1. The remaining channels are deskewed to the Source waveform, which is the reference point.
7. In the To panel, set the channel Source to Ch2, the channel to be deskewed.
8. In the To panel, set the Reference Level to Ch1. The reference level is the percentage level of the waveform from which to take the edges to deskew.
9. In the To panel, set the Reference Level to Ch2 and set the reference value.
10. In the From panel, use the GP knob to set the Hysteresis percentage for Ch1. Hysteresis ignores the noise level in the waveform.
11. In the To panel, use the GP knob to set the Hysteresis percentage for Ch 2.
12. Select the Slope, Rise or Fall, on which to perform the deskew operation.
13. Select the numbers of edges used for deskew.
14. To start the deskew utility, select the Run button and confirm the operation.

15. Use Ch1 as the reference point and deskew the remaining channels.
16. This is an acquisition of a square signal at 100 KHz, with the Record length set to 25,000 points to achieve the sample resolution of 1.6 ns.

Figure 2:6 shows an example of a deskew setup.

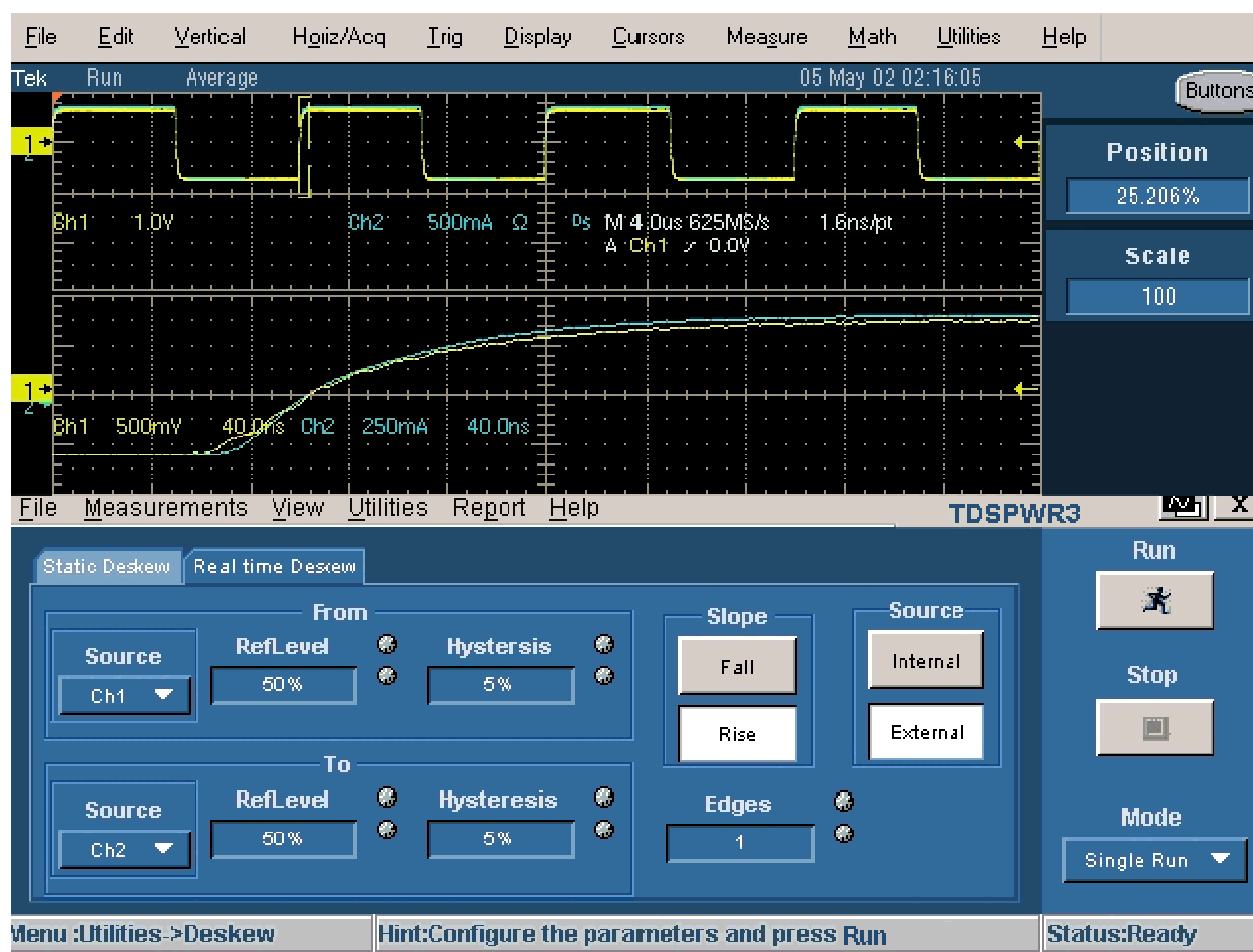

Figure 2- 6: Deskew setup

17. Set the Reference levels for Ch1 and Ch2 in the application to 50%, the Hysteresis to 5%, Edges to 1, and the Slope to Rise.

Figure 2:7 displays the results after deskewing for multiple edges.

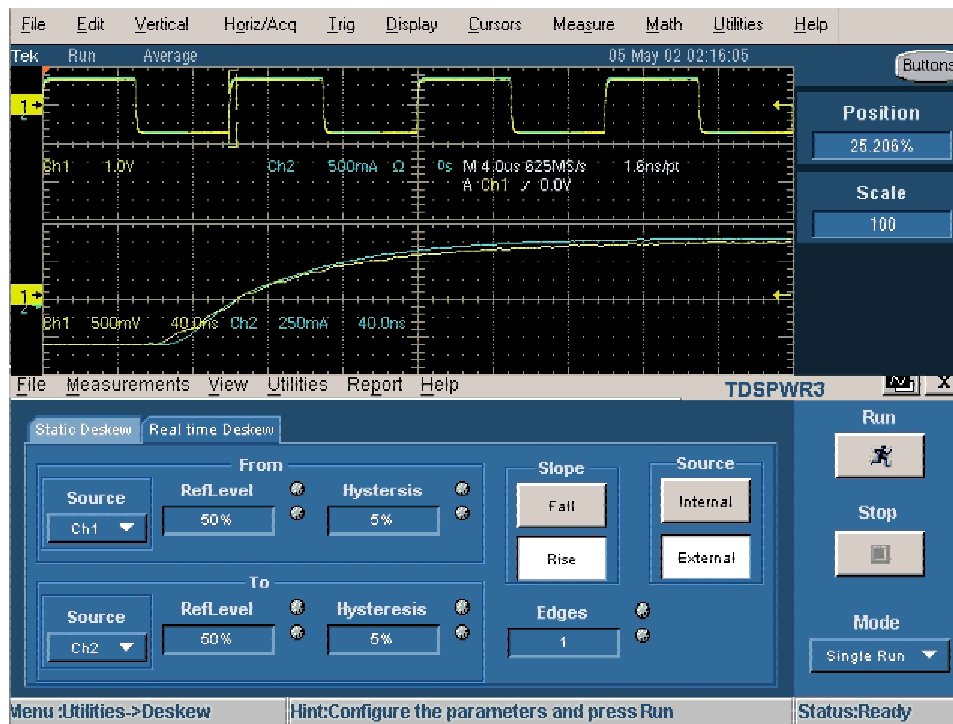

Figure 2- 7: After deskew setup

18. The zoomed section of the waveform, available on the lower part of the screen, shows the results of the deskew operation in detail. You will see that after performing the deskew operation, the skew is automatically removed.

Note: We recommend that you use the external signal source for performing dynamic deskew.

Deskewing using a Power Deskew Fixture

The Power Measurements Deskew Fixture with Tektronix part number (067-1478-00), supports up to 150 A AC/DC current probes.

Follow these steps to deskew:

- A TDS5000 series of oscilloscopes with an internal source: Connect the AUX OUT of the oscilloscope to the J1, J2 (Cal signal input) input of the deskew fixture to deskew the voltage probe and current probe. Follow the steps 2-11 in the topic Deskewing in TDS5000 series oscilloscope with an internal source to complete the procedure.
- A TDS7000 (TDS7104, TDS7404) series of oscilloscopes with an Internal source: Connect the AUX OUT of the oscilloscope to the J1, J2

(Cal signal input) input of the deskew fixture to deskew the voltage probe and current probe. Follow the steps 2-10 in the topic Deskewing in TDS7000, TDS6000 and CSA7000 series Oscilloscopes with an Internal source to complete the procedure.

Note: We recommend that you use an external signal source to perform real time deskew while using P5205 on TDS6000 (TDS6404, TDS6604) CSA7000 (CSA7154, CSA7404) and TDS7000 (TDS7404, TDS7154, TDS7254) series of oscilloscopes. In a TDS 7104 and TDS7054 oscilloscopes, use the probe compensation signal to deskew with an internal source; use a auxiliary output signal to deskew the rest of the TDS7000 and TDS6000 series oscilloscopes.

- A TDS5000, TDS6000, TDS7000 and CSA7000 series of oscilloscopes with an External source: Connect the AUX OUT of the oscilloscope to the J1, J2 (Cal signal input) input of the deskew fixture to deskew the voltage probe and current probe. Follow the steps 2-18 in the topic Deskewing in TDS5000, TDS6000, TDS7000 and CSA7000 series Oscilloscopes with an External source to complete the procedure.

SOA Overlay

Utilities> SOA Overlay

Note: Select the Save Data button in the SOA results window to save the plot as a .plt file before using this utility.

Purpose: Plot, view and compare SOA Plots of the device operating at different load conditions. The SOA Overlay utility helps you to overlay multiple SOA plots simultaneously. You can use this feature to view multiple plots on the same grid.

Initially, the application adjusts the SOA scale according to the selected plot(s); but you can also observe the plot for the voltage and current range of operation under different conditions.

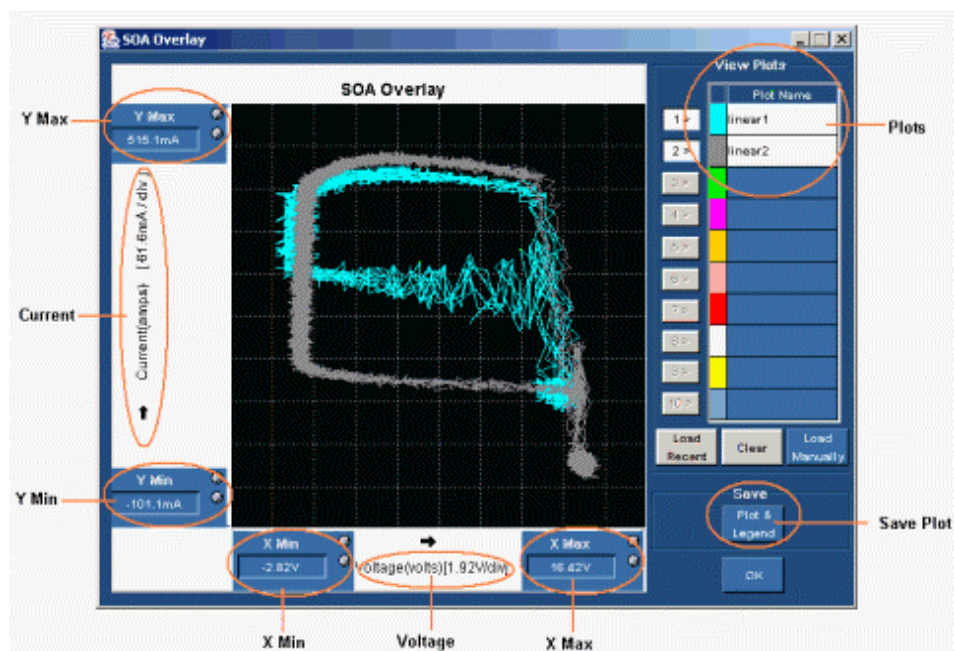



Figure 2- 8: SOA Overlay

The Y Max, Y Min, X Max and X Min gives you the flexibility to set up different operating voltage and current range to view the plot(s). The X axis represents the voltage values in volts and the Y axis represents the current in amperes.

Follow these steps to perform SOA Overlay:

1. Click the Load Recent button to automatically load the SOA plots saved in the current run of the application. You can load only the last ten plots. Select the Load Manually button to manually load the SOA plots from any folder or from the default folder C:\TekApplications\TDSPWR3\SOA\Data directory. You can load any of the ten plots. You can use the Shift or the Control key to select multiple plots.
2. Click the selection button (For example: ) next to the plot name to display the SOA plot on the grid area of the screen. When the utility displays the first plot, it automatically scales the plot. Continue this procedure to overlay and display all the plots. SOA Overlay displays the plot based on the color set in the Plot Name pane. The most recently selected plot is drawn over the previously selected plots. You can simultaneously view and compare different SOA plots under multiple conditions. You can change the XY limits to view the plot at a different scale.
3. Click on the Plot selection button (For example: ) to remove the plot from the grid area.

4. Click the Clear button to display the message, "Do you want to clear the Plots? Press the Yes button to clear." Select Yes to clear the plots from the grid area.
5. Select the Save Plot and Legend button to save the plot as a .jpg file to any folder of your choice or to the default folder C:\TekApplications\TDSPWR3\Images.
6. Select OK to close the display window.

Operating Basics

Application Interface

The application uses a Windows interface.

***Note:** The oscilloscope application shrinks to half size and appears in the top half of the display when the application is running.*

Application Interface Menu Controls

The table 3-1 lists the application interface menu controls.

Table 3-1: Application Interface menu controls

Item	Description
Menu bar	Located at the top of the application that displays and contains application menus
Tab	Labeled group of options containing similar items
Area	Enclosed visual frame with a set of related options
Option button	Button that defines a particular command or task
Drop Down List box	Box that contains a list of items from which you can select one item
Field	Box that you can use to type in text, or to enter a value with the Keypad or a Multipurpose knob
Check Boxes	Square box that you can use to select or clear preferences
Scroll bar	Vertical or horizontal bar at the side or bottom of a display area that can be used for moving around in that area
Browse	Displays a window where you can look through a list of directories and files
Command button	Button that initiates an immediate action
Keypad	Appears when you select the box and enter a value
MP/GP knob	Select the multipurpose (MP or GP) knob to display a line between the knob and the box; turn the knob on the oscilloscope to select a value

Basic Application Functions

Using Online Help

You can use the application Help menu to access information about the oscilloscope. You can also use other oscilloscope functions and easily return to the application.

The application includes Online Help about the menus and controls.

To display the Online Help, follow these steps:

1. Choose the Help> Help Topics menu from the TDSPWR3 menu bar.
2. Use the Contents, TOC, or Index tabs to navigate through the help.
3. In the TDS7000 series oscilloscopes, the touch screen mode of operation is enabled by default. You can disable this by using the Touch Screen OFF button in the front panel of the oscilloscope. In the TDS5000 series oscilloscopes, the touch screen mode of operation is optional.

Minimizing and Maximizing the Application Window

The application appears even when you minimize the oscilloscope. To minimize the application, select File> Minimize.

To maximize the application, select TDSPWR3 in the Windows toolbar.

To hide the application, select the Hide button .

The Report Generator application windows are independent of the TDSPWR3 application. Select the minimize button on the right hand corner of the relevant report generator screen to minimize it.

Application Directories and File Names

The application uses directories to save and recall setup files and uses file name extensions to identify the file type.

The table 3-2 lists default directory names.

Table 3-2: Application directories and file names

Directory	Used For
C:\TekApplications\TDSPWR3\setup	Stores the application setup files
C:\TekApplications\TDSPWR3\images	Stores the images of the plot in .jpg format
C:\TekApplications\TDSPWR3\Waveforms	Stores the waveforms used for the tutorial
C:\TekApplications\TDSPWR3\Currentharmonics	Stores the impedance value tables and the limit tables in Current Harmonics and Total Power Quality Measurements
C:\TekApplications\TDSPWR3\ReportGenerator\Templates	Stores the default templates
C:\TekApplications\TDSPWR3\ReportGenerator\Layouts	Stores the default report layouts
C:\TekApplications\TDSPWR3\ReportGenerator\Reports	Stores the default reports
C:\TekApplications\TDSPWR3\Images\SOA.jpg	Stores the image file of the plots
C:\TekApplications\TDSPWR3\soa\data*.plt	Stores the SOA data as a plot file
C:\TekApplications\TDSPWR3\currentharmonics\log	Stores the results of the Current Harmonics and Total Power Quality in .csv format
C:\TekApplications\TDSPWR3\soa\masks	Stores the mask file in .msk format

File Name Extensions

The table 3-3 lists the file name extensions.

Table 3-3: File name extensions

Extension	Description
.csv	Is a file that uses a "comma separated variable" format
.ini	Is a application setup file
.set	Is a oscilloscope setup file saved and recalled with an .ini file; both the files will have the same file name
.wfm	Is a waveform file that can be recalled into a reference memory
.rgt	Is a customized Report Generation file format which indicates the template files
.rpl	Is a customized Report Generation file format which indicates the defined layout files
.plt	Is a SOA data file format
.rpt	Is a customized Report Generation file format, which indicates the generated report
.jpg	Is the format of the image file of the various plots
.smk	Is the format of the SOA mask file

Returning to the Application

When you access oscilloscope functions, the oscilloscope fills the display. You can access oscilloscope functions in the following ways:

- Choose the Menu bar or the Toolbar mode on the oscilloscope and access the menus.
- Press front-panel buttons.

To return to the application, choose the App button on the top right hand side of the oscilloscope.

Exiting the Application

To exit the application, select the Exit button or File> Exit or select the icon  from the right hand corner of the application.

Note: Do not use other methods to exit. This will result in abnormal termination of the application.

To stop taking measurements, select the Stop button.

In the TDS6000 (TDS6404, TDS6604) CSA7000 (CSA7154,7404) and TDS7000 (TDS7404,TDS7154,TDS7254, TDS7054, TDS7104), TDS5054, TDS5032, TDS5034, TDS5052, TDS5104 series oscilloscopes, when you exit the application, you can select to keep the oscilloscope setup currently in use with the application or restore the oscilloscope setup that was present before you started the application.

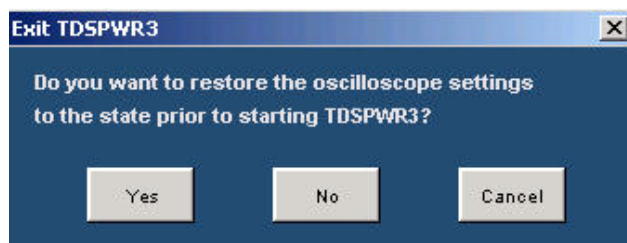

Figure 3- 1: Exiting the application

Setting up TDSPWR3 to take Measurements

Setting Up the Software

You can set up the application to take measurements. In addition, you can view the results as a plot wherever applicable or use the report generator to generate a detailed report.

Select File> Preferences> Acquisition alert message. You can check this option to display the pop-up message "Have you acquired the waveform?" when you press the Run button to take measurements. By default, the acquisition alert message is unchecked.

There are twenty seven measurements in four tabs.

Table of Options-Common Configurations

Table 3-4: Table of options-common configurations

Area	Option	Description
Common Configuration Panel	Ref	Reference waveform used as source to perform measurements. The options are; Ref1 to ref4.
Common Configuration Panel	Live	Live waveform used as the source. You can select the channel source, Ch1-Ch4 or Math1-Math4 for the selected measurement Note: <i>In two channel oscilloscopes, you can select only Ch1-Ch2.</i>
Common Configuration Panel	Voltage, Current	You can assign the voltage and the current channel for the selected measurement. Select the Current Source Ch1-Ch4 for the Live selection, Ref1- Ref4 for the Ref Selection. Selection of Ch3 and Ch4 and Ref3 and Ref4 depends on the number of channels of the oscilloscope. Select the Voltage Source Ch1-Ch4 and Math1-Math4 for the Live selection and Ref1-Ref4 for the Ref selection. Selection of Ch3 and Ch4 and Math3 and Math4 depends on the number of channels of the oscilloscope.
Common Configuration Panel	Deskew	Deskew the probes. The deskew types are Static and Real Time .
I-Probe Settings	Probe Settings	Configures the selected current probe to: <ul style="list-style-type: none"> • TCP Series • Current Shunt • Custom (Third party probes) • AM503S Settings
I-Probe Settings	AM503S Settings-Probe Type	Sets the probe type and range if the probe belongs to AM503S. The probe types are: <ul style="list-style-type: none"> • A63x2 • A6303/XL • A6304/XL
AM503S Settings-Range	AM503S Settings-Range	Sets the range for the probe selected: <ul style="list-style-type: none"> • A63x2-1 mA to 5 Amp Range:1 ma, 2 mA, 5 mA, 50 mA,100 mA, 200 mA,500 mA,1 A,2 A,5 A • A6303-5 mA to 50 A Range:10 mA, 50 mA,

		100 mA, 200 mA, 500 mA, 1 A, 2 A, 5 A, 10 A, 20 A, 50 A <ul style="list-style-type: none"> A6304-500 mA to 200 Amp Range: 500 mA, 1 A, 2 A, 5 A, 10 A, 20 A, 50 A, 100 A, 200 A A6303/XL (only for TDS5000 series)-500 mA to 200 Amp Range: 500 mA, 1 A, 2 A, 5 A, 10 A, 20 A, 50 A, 100 A, 200 A
--	--	------------------------------------------------------------------------------------------------------------------------------------------------------------------------------------------------------------------------------------------------------------------------------------------------------------------------------

Area	Option	Description
I-Probe Settings	Current Shunt	Sets the transfer impedance value in ohms to configure current shunt. The acceptable current shunt range values are 1 mohm to 10 ohms
	Custom	Sets the scale factor and propagation delay of non Tektronix probes. The acceptable range of the scale factor values are 100 p to 10 G. The acceptable range of the propagation delay factor values are 0 s to 150 ns.
	TCP Series	Sets a direct connection to the TCP series (TCP 202, TCPA with TCP series) of probes. The application does not provide any configuration parameters for this series.

Table of Measurements and Configurations- Power Device Analysis

Table 3- 5: Table of Measurements and Configurations- Power Device Analysis

Measurement	SubType/Configurations	Description
Select Power Device Analysis		
Safe Operating Area (SOA)		Measures and plots the voltage versus the current plot of a power semiconductor device and indicates the operating region of the device.
SOA	SOA Normal	Plots the Voltage and Current waveform in a single record in XY mode. The Enable Mask check box is enabled only for SOA Normal. You can use the Mask Editor to apply the mask to the SOA Plot only for SOA Normal option.

	SOA Gated	Plots a selected section of the Voltage and Current waveform between the cursor.
	SOA DPO	Plots the voltage and current waveforms using the XY mode display of the oscilloscope. Use this option to measure multiple acquisitions of the same waveform in real time testing.
Power Dissipation		Analyses the power dissipated in the switching cycles across a switching device.
Power Dissipation	Switching Loss	Measures the instantaneous minimum and maximum average energy consumed across the switching device. The loss is measured on each cycle of the acquired waveform. The results include minimum, maximum and the average loss and energy for the complete cycles in a single record.
	Hi Power Finder	Measures the Peak value of Power dissipated at the device for each switching cycle. This includes the switch finder that enable you to traverse to the switching portion of the waveform in the entire record.

Measurement	SubType/Configurations	Description
Power Dissipation	Ref Level	Defines the level at which the edge on a selected waveform is identified to measure the instantaneous peak power value.
	Hysteresis	Defines the tolerance band to identify the correct edge at the specified ref level.
	Percentage, Absolute	Sets the Ref Level, Hysteresis, High and Low values either in percentage of the pk-pk level or the absolute value of the waveform selected in the edge source.
	Waveform Destination	Defines the creation of a Power Waveform using the specified math waveform (Math1-Math4) on the oscilloscope.
Dynamic resistance	Dynamic resistance	Measures the resistance offered by the switching device during its ON condition.
	Real Time Math Destination	Sets the destination of the math waveform with a function of V/I (selected channel for V and selected channel of I).
	Average Math Destination	Sets the average math destination of Math1.
di/dt	Measures the differentiation of the current di/dt	
dv/dt	Measures the differentiation of the voltage dv/dt	
di/dt,dv/dt	Math Destination	Sets the destination of the math waveform with the differential function of the current waveform.
di/dt, dv/dt	Ref Level	Defines the level at which the edge on a voltage waveform for dv/dt and current waveform for di/dt is identified.
	Hysteresis	Defines the tolerance band to identify the correct edge at the specified ref level.
	Percentage, Absolute	Sets the Ref and Hysteresis level either in percentage of the pk-pk level or the absolute value of the pk-pk value of the waveform selected as the edge source.

Measurement	SubType/Configurations	Description
B- H Analysis	B- H Analysis	Monitors and measures the parameter associated with a magnetic component. The available options are:Magnetic Loss, Inductance, I vs Integral V Plot and Magnetic Property.
B H Analysis	I vs Integral V Plot	Plots the integral of the voltage waveform and the current waveform in a XY plot. Integral of V is proportional to B and the current waveform I is proportional to H.
	Magnetic Loss	Measures the power loss at the magnetic component.
	Magnetic Property	Measures the parameters related to the magnetic material properties in the magnetic component used in an in-circuit operation.
	Inductance	Measures the inductance of the DUT (inductor) and displays the proportion (B-H) curve plot with the inductance value.
Total Loss	Total Loss	Measures the magnetic and switching loss simultaneously. This is applicable only for four channel oscilloscopes.
	Switching Loss	Measures the power loss during the switching on the Power waveform during fall time and rise time of voltage across the device.

Measurement	SubType/Configurations	Description
Total Loss	Probe settings	Configures the selected current probe settings for: TCP Series, Current Shunt, Custom and AM503S Settings.
	Magnetic Loss	Measures the power loss across the inductor or the transformer.
	Hysteresis	Defines the band limit for the edge and prevents a false edge.
	Ref Level	Defines the level at which the edge on a voltage waveform is identified to measure the switching area.
	Percentage	Sets the percentage value of the Ref, Hysteresis, High and Low.
	Absolute	Sets the absolute value of the Ref, Hysteresis, High and Low levels.
	Math Destination	Sets the math destination for switching loss and magnetic loss.

Table of Measurements and Configurations-Line Power Analysis

Table 3-6: Table of Measurements and Configurations-Line Power Analysis

Measurement	SubType/ Configurations	Description
Select Line Power Analysis		
Power Quality		Measures and displays the: <ul style="list-style-type: none"> • Root mean square value for Voltage • Root mean square value for Current • True Power • Apparent Power • Power Factor • Crest Factor for Voltage • Crest Factor for Current
Power Quality	Energy Waveform Destination	Enables the energy waveform based on the math option available on the oscilloscope.
	Power Waveform Destination	Enables the power waveform and creates the math waveform.
Current Harmonics	Harmonic Table	Captures the predefined limit values for the harmonics. This will be used to compare the measured value of the harmonics.
	I Probe Table	The impedance of the current probe at the frequency can be edited in this table. This is used to calculate the current harmonics value. In the default state, I-probe is not enabled.
	Configure to IEC Standard	Sets the limit table based on the class categories of the unit under test and updates the selected table with the standard values. Configures to the different classes of equipment like: <ul style="list-style-type: none"> • Class A-Balanced three phase equipment and all other equipment except that stated in one of the following classes • Class B-Portable tools, arc welding equipment • Class C-Lighting equipment including dimming devices • Class D-Equipment with an input current of a "special wave shape" and an active input power of P600W
	AM 14	Sets the line frequency and the limit table based on the Class categories. The Controls option is applicable only for Class C and D. These values will be verified by the application if the calculated Power Factor, Input Power and the Fundamental Current are within ten percent range of the manufacturer's rating entered in the Control field.
	MIL 1399	Sets the line frequency to 60 Hz or 400 Hz.
	Controls	Displays the Input Power, Power Factor and Fundamental Current values for Class C. Displays the Input Power values for Class D.
	Filter	Smoothens the result current harmonics.
	Signal Type	Measures the frequency of the line operation. They can be of two types: 50 Hz or 60 Hz for IEC 61000-3-2 Standard and 60 Hz Line or 400 Hz line for MIL 1399 standard.

	Harmonics	Displays the user configurable features like harmonic table and group classification.
--	-----------	---------------------------------------------------------------------------------------

Measurement	SubType/ Configurations	Description
Total Power Quality	Total Power Quality	Measures and displays: <ul style="list-style-type: none"> • Root mean square value of the current and voltage • True power • Apparent power • Crest factor of current and voltage, Current harmonics • Power factor • Total harmonic distortion • It is a combination of Power Quality and Current Harmonics measurement.
Total Power Quality	Signal Type	Measures the operating line frequency- They can be of two types: 50 Hz or 60 Hz for IEC 61000-3-2 Standard and 60 Hz Line or 400 Hz line for MIL 1399 standard.
	Harmonics	Displays the user configurable features like Harmonic Table and Group Classification.
	Harmonic Table	Captures the limit values for the harmonics which are used to compare the measured value of the harmonics.
	Configure to IEC Standard	Allows you to select the limit table based on the Class categories of the unit under test. The selected table is updated to the standard values. For Class C and D, the application automatically calculates and the updates the limits table before comparing the harmonic results.
Total Power Quality	I Probe	The impedance of the current probe and the frequency can be edited in this table and is used to calculate the current harmonics value. In the default state, I-probe is not enabled.
	I Probe	Impedance Table Measures the frequency response of the entire current probe system on the current harmonics measured value.
	Waveform Destination	Creates the power waveform and energy at the selected math destination.

Table of Measurements and Configurations-Output Analysis

Table 3- 7: Table of Measurements and Configurations-Output Analysis

Measurement	Sub Type/Configurations	Description
Select Output Analysis		
Ripple Line	Ripple Line	Measures the: <ul style="list-style-type: none"> AC component voltage present on a DC Low frequency AC voltage in the peak to peak voltage. Sets the time base to measure the Ripple at line Frequency to 50 Hz, 60 Hz or 400 Hz
Ripple Line	Coupling	Selects the in built coupling on the oscilloscope based on two options: AC Coupling and DC Coupling.
	Bandwidth	Removes the high frequency component on the signal. There are three bandwidth options: 20 MHz, 150 MHz and Full. Select 200 MHz for TDS7000 series of oscilloscopes, 150 MHz for TDS5000 series oscilloscopes. Full is the maximum bandwidth available in the oscilloscope.
	Acquisition Mode	Types of acquisition modes are: <ul style="list-style-type: none"> Peak Detect Hi Resolution Sample
	High Resolution	Measures the average sample taken during an acquisition interval to create a record point. This results in a higher-resolution, lower-bandwidth waveform with a real-time, non-interpolated sampling.
	Pk Detect	Works only with real-time, noninterpolated sampling. The acquisition alternates between saving the highest sample in one acquisition interval and lowest sample in the next acquisition interval.
Ripple Switching		Measures the maximum AC voltage present on a DC
	Coupling	Sets the in built coupling on the oscilloscope to: AC Coupling or DC Coupling.

Measurement	SubType/Configurations	Description
Ripple Switching	Bandwidth	There are three bandwidth options: 20 Mhz, 150 Mhz and Full. Select 20 Mhz for TDS7000 series of oscilloscopes, 150 Mhz for TDS5000 series of oscilloscopes. Full is the maximum bandwidth available in the oscilloscope.
	Switching Frequency	Uses the GP knob to enter the switching frequency values. Min: 50 Kz, Max: 1 MHz, Default: 10 KHz.

	Acquisition Mode	Sets the oscilloscope acquisition mode which are set to: <ul style="list-style-type: none"> • Pk Detect • Hi Resolution • Sample
	Peak Detect	Measures the amplitude (voltage) difference between the maximum and minimum amplitude.

Measurement	SubType/ Configurations	Description
Turn On Time Configuration		Measures the time delay difference between the input voltage applied to the system and the time to develop the steady state output voltage.
Turn On Time Configuration	Line Voltage	Measures the Ref to measure the start of turn on time.
	Line Voltage Source	Selects the channel and connects the line voltage or the input voltage to the selected channel in the oscilloscope.
	Maximum Line Voltage	Measures the input voltage as a RMS value of AC or DC.
	Trigger Voltage	Sets the trigger level for the line voltage source.
	Output Voltages	Configures the parameters to select the oscilloscope channel, which is to be connected to the output voltage of the unit under test. The Output 2 and 3 panes are enabled for four channel oscilloscopes.
	Maximum Value	Measures the maximum output voltage of the unit under test connected to the selected channel.
	Max Turn on Time	Measures the time taken by the unit under test to develop a stable output voltage after applying input voltage.
	Converter Selection	Measures the operating input line frequency AC-DC or DC-DC.

Table of Measurements and Configurations- Modulation Analysis

Note: Enable Gated Measurement option is common to all the Modulation Analysis measurements. If you select this check box, the application analyzes the selected portion of the waveform between the cursors.

Table 3-8: Table of Measurements and Configurations- Modulation Analysis

Measurement	Sub Type/Configurations	Description
Select Modulation Analysis		
Pulse Width Modulation	Pulse Width Modulation	Is a trend plot of the pulse width variation for the acquired waveform. It is the time difference between the leading and the trailing edge of a pulse.
Pulse Width Modulation	Mid	Defines the required edge level in percentage or volts.
	Hysteresis	Defines the tolerance band used to identify the correct edge at the specific Ref level.
	Positive	Defines the positive pulse width.
	Negative	Defines the negative pulse width.
Clock Period Modulation	Clock Period Modulation	Is a trend plot of the variation of the period measured from a leading edge to a leading edge or a trailing edge to a trailing edge.
	Mid	Measures the required edge level in percentage or volts.
	Hysteresis	Defines the tolerance band used to identify the correct edge at the specific Ref level.
	Rise	Measures the time from the leading edge of the waveform to the next leading edge.
	Fall	Measures the edges from the trailing edge of the waveform to the next trailing edge.
Duty Cycle Modulation	Duty Cycle Modulation	Measures the duty cycle of the waveform and is a trend plot. The duty cycle can be a positive or a negative duty cycle.
	Mid	Defines the required edge level in percentage or volts.
	Hysteresis	Defines the tolerance band used to identify the correct edge at the specific Ref level.
	Positive	Measures the positive pulse width.
	Negative	Measures the negative pulse width.
	Rise	Measures the edges from the leading edge of the waveform.
	Fall	Measures the edges from the trailing edge of the waveform.

Measurement	SubType/ Configurations	Description
Frequency Modulation	Frequency Modulation	Is a trend plot of the variation of the frequency of the signal.
Frequency Modulation	Mid	Defines the required edge level in percentage or volts.
	Hysteresis	Defines the tolerance band used to identify the correct edge at the specific Ref level.
	Rise	Measures the edges from the leading edge of the waveform.
	Fall	Measures the edges from the trailing edge of the waveform.

Table of Measurements and Configurations- Analysis Tools

Table 3-9: Table of Measurements and Configurations- Analysis Tools

Measurement	Sub Type/Configurations	Description
Select Spectral Analysis		
Spectral Analysis		Analyzes, measures and displays the frequency component in a signal based on the selected Start, Stop and RBW values.
Spectral Analysis	Source	Connects the input source for spectral analysis.
	Frequency Start-Stop	Defines the frequency range for which the input signal is analyzed.
	Window Type	Specifies the window type to reduce the spectral leakage when using the spectral analysis tool. The available window types are: Rectangular, Hamming, Hanning, Black-Harris, Gaussian, Flattop2, Kaiser-Bessel and TekExp.
	Auto Setup	Makes the horizontal setup to capture all the frequency component in a signal based on Start, Stop and RBW values.
	DC Block	Removes the DC component by adding the offset and adjusting the vertical sensitivity.
	RBW	Displays the resolution and bandwidth values based on the Start, Stop and Window Type inputs defined by you.

Taking a New Measurement

About Taking Measurements

To take measurements:

1. Connect the required voltage and the current probe to the unit under test.
2. Set the Current source and the Voltage Configuration source on the configuration panel.

Note: If you select a reference waveform as the source, you will need to recall and display the waveform before the application can take a measurement.

Note: When you run any measurement, Equivalent time and Sampling mode in the oscilloscope should be set to OFF state.



When connecting to a circuit with hazardous voltages, see the warnings for the individual products and verify that the probes and other components are used within their ratings. Refer to the section General Safety Summary.

Note: If you are acquiring the long record waveform with a average mode of acquisition, select File> Preferences> Acquisition Alert Message, acquire the waveform before running the measurement. If you have acquired the waveform before running the measurement use Single No Acq Mode to run the measurement.

Acquiring Data

You can set the oscilloscope settings, acquire the waveform and run the selected measurements. However, when you select the source as Live in the common configuration panel and if you have selected File> Preferences> Acquisition Alert Message, the application prompts a message to check whether you have acquired the waveform.

Follow these steps to acquire the data from live signals:

1. In the common configuration panel, select Live as the source.
2. Set the source to Live in the common configuration panel.
3. Press Run to display the message, "Have you acquired the waveform?"

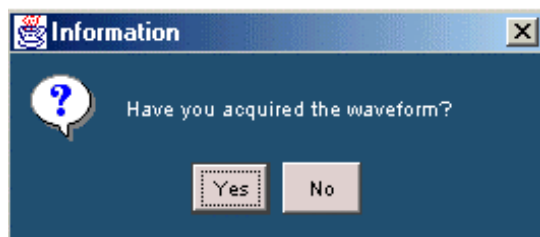

Figure 3-2: Acquire data

***Note:** The message "Have you acquired the waveform?" appears only in the first instance if you select the Free Run mode. This message will not appear for SOA DPO, Ripple and Ripple Switching measurements.*

***Note:** Do not disturb any oscilloscope settings during measurement analysis. Any disturbance may result in unexpected behavior of the application.*

4. Select Yes to run the measurement and display the results. Select No to revert the application to the ready status.

Analyzing the Results

You can select and run the measurements to display the results after analyzing the acquired waveform. You can also refer to Viewing Results for the different measurements and use the Report Generator tool to create customized reports.

Selecting a Measurement

To take a measurement, select Measurement> Select, which is the default opening screen in the application.

There are four categories of measurements: Power Device Analysis, Line Power Analysis, Output Analysis, Modulation Analysis and Analysis Tools.

The measurements for the different categories are:

Table 3-10: Table of Measurements and Configurations-Line Power Analysis

Power Device Analysis	Line Power Analysis	Output Analysis	Modulation Analysis	Analysis Tools
Power Dissipation	Power Quality	Ripple Line	Pulse Width Modulation	Spectral Analysis
B- H Analysis	Current Harmonics	Ripple Switching	Clock Period Modulation	
Total Loss	Total Power Quality	Turn on Time	Duty Cycle Modulation	
SOA			Frequency Modulation	
Dynamic Resistance				

di/dt				
dv/dt				

Select the measurements and configure the application based on waveform source, voltage, current and probe settings.

Common Configuration Panel

The configuration panel on the left side of the screen has the common configuration options: Source, Voltage, Current, Deskew and I-Probe Settings.

Follow the steps to configure the options in the common configuration panel:



Figure 3-3: Common configuration panel



When connecting to a circuit with hazardous voltages, see the warnings for the individual products and verify that the probes and other components are used within their ratings. Refer to the section General Safety Summary.

1. Select the Ref option to use the reference waveform of the oscilloscope. Select the Live option to acquire the waveform from the unit under test. When you select the Ref option, deskew and I-Probe Settings are disabled. The default selection is Live.
 - If you select the Live source, the default Voltage source is Ch1 and the Current source is Ch2. The available selections are: Ch1, Ch2, Ch3, Ch4, Math1, Math2, Math3 and Math4. The Math selections are available only if you select Live and not Ref. Click here for information on what the application does if you select the Math option. Use the drop down arrow in the Voltage and the Current field to select specific channels. In Ripple Line and Ripple Switching measurement, you can select only Live source. The available selections are: Ch1, Ch2, Ch3 and Ch4. You do not have the Math selections here. When the Current field is disabled, the I-Probe settings button is also disabled.

- If you select the Ref option, the default Voltage source is Ref1 and the Current source is Ref2. You can also use the drop down arrow in the Voltage and the Current field to select specific channels.

Note: When Math is chosen as voltage source, it should be independent of the selected math destination. The math destination will be defined with a predefined function only if the selected math destination is independent of any selected measurement or any math definition.

Note: You cannot select the same channel source in the Voltage and Current field. Example: If you select Ch1 in the Voltage field and Ch1 in the Current field and select Run, the application displays an error message "Conflict in selection of voltage source and current source." The Voltage and Current source selection is dependent on the measurement selected.

In TDS5052 two-channel oscilloscope, only two channels are available for Ref and Live configurations.

2. Select the Deskew option to deskew the signal if necessary. The application disables the deskew button if the Ref waveform is used and the source is changed to ref.
3. Select the I-Probe settings option to configure the probe settings to display the default TCP Series settings screen. In the Select Type panel, select Current Shunt, Custom and AM503S Settings to display the configuration screens. Select the TCP Series button if you are using TCP series probes. Click on the highlighted area in the next figure to display the configuration screens.

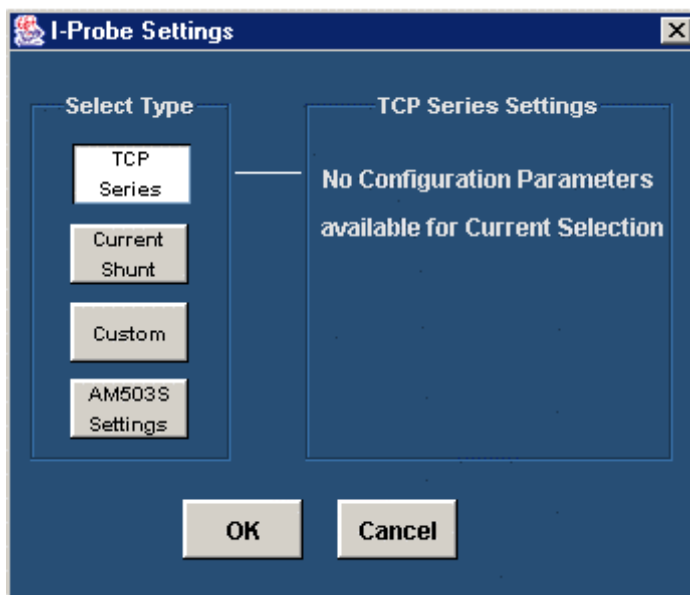

Figure 3-4: I-probe settings

Note: If you are using a TCA-1Meg probe, terminate the input side with 50 Ohms for the current probes that does not automatically change the termination. If you are using a TCA to BNC probe, you do not have to terminate the input side.

Math Setup

Follow these steps to configure the Math setup:

1. In the common configuration panel, select the Live option.
2. Click the drop down arrow in the Voltage field to set Math as the voltage source. The application replaces the measurement configuration screen and displays the Math Setup pane.

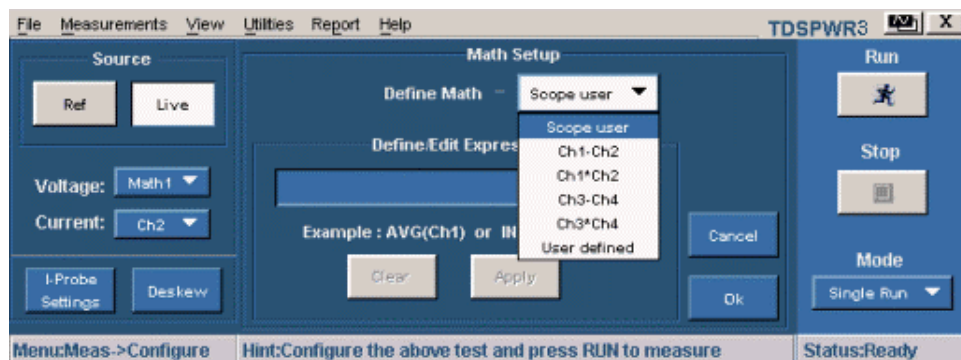

Figure 3-5: Math setup

3. In the Define Math field, use the drop down arrow to define the Math setup. The available options are:
 - Scope user is the default setup
 - Ch1-Ch2
 - Ch1*Ch2
 - Ch3-Ch4
 - Ch3*Ch4
 - User defined

If you select Scope User, the application displays the existing Math defined in the oscilloscope in the Define/Edit Expression field. If you select the User defined option, you can use the popup keyboard in the Define/Edit Expression field to edit the Math values.

4. Select the Apply button to apply the selected expression (- or *) on the selected math channel in the oscilloscope.
5. Select the Clear button to clear the value from the Define/Edit Expression field.

6. Select the Cancel button to revert back to the measurement configuration screen.
7. Select the Ok button to apply the math definition (if you have defined it correctly) and revert back to the measurement configuration screen.

Troubleshooting Math Setup error messages

If you select the User defined option and specify the wrong definition in the Define/Edit Expression field, the application displays the error message "Invalid Math definition. Redefine Math". A wrong definition can be a wrong syntax, empty definition string, invalid characters, invalid channel selection or circular definition.

Hysteresis

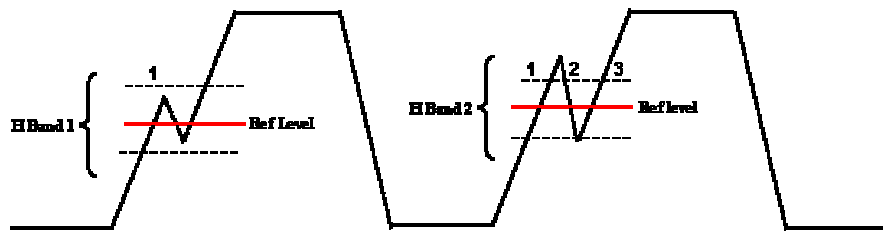

Figure 3-6: Hysteresis

The hysteresis input helps you to identify the cross over time on the waveform at specified reference levels as shown in the above figure. If there is any noise at the Reference level, the hysteresis band (H Band 1) helps to identify the single cross over.

If the hysteresis band (H Band 2) is less than the signal noise at the Reference level, this shows as three edges or transitions instead of one transition. Hysteresis band helps you to identify the correct transition.

SOA Mask Editor

Measurement> Select> Power Device> SOA> Mask Editor

Follow the steps to use the SOA Mask Editor:

1. Select the Mask check box if you want to apply the mask to the SOA plot.

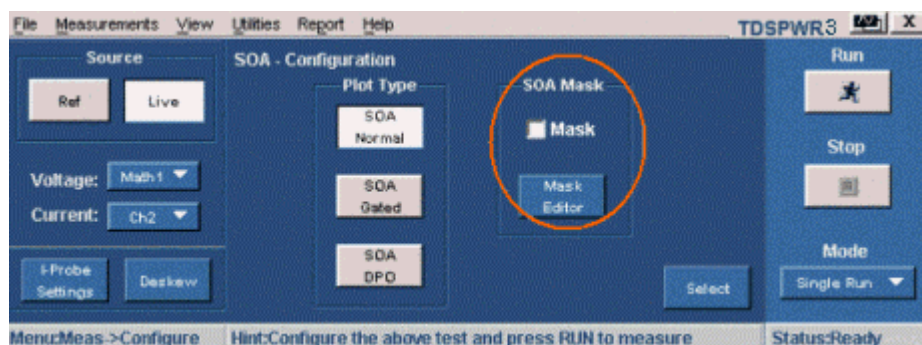

Figure 3-7: SOA Mask editor configuration

2. Click the Mask Editor button to display the SOA Mask Editor as shown in the next screen.

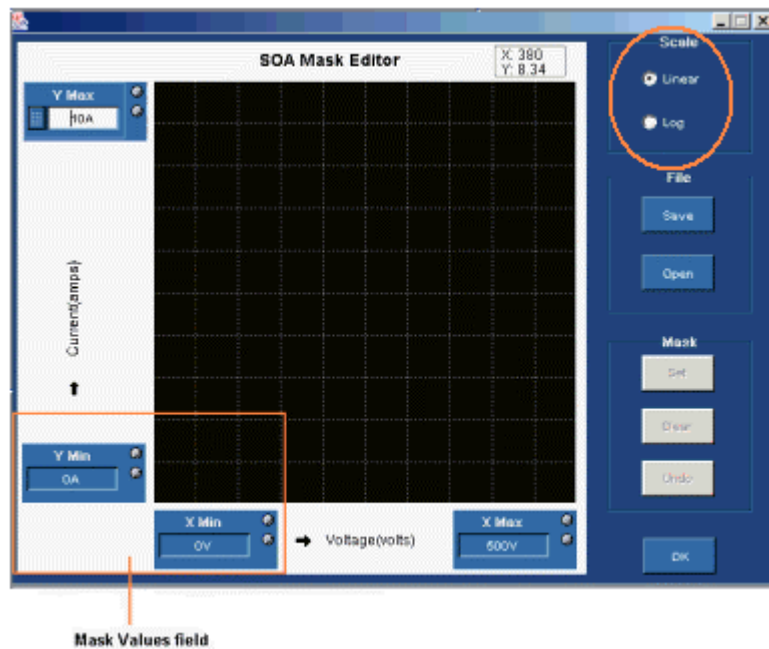

Figure 3- 8: SOA mask editor

3. Use the mouse to draw an open-ended mask on the grid and select the Set button. Click the mouse and select the exact points that identify the mask polygon and complete the mask by double clicking at the last point. Press the Set button to set the mask and identify the Pass or Fail zones.
4. Select the Log or Linear radio button to set the Log or Linear scale for the mask.
5. Use the GP (gray pop up) knob, keyboard or the popup keypad next to the Mask Values field (Y Max, Y Min, X Min, X Max) to set the XY coordinates of mask values. The default values of X Min is 0 V, X Max is 250 V, Y Min is 0 A and Y Max is 10 A.

You can use the Open option to retrieve the saved mask from the default directory or the directory where you have saved the mask.

6. Configure SOA and press Run to display the SOA Plot with the mask in the background.
7. Click the Save button to save the mask as an .smk file in the default directory C:\TekApplications\TDSPWR3\SOA\Masks or in any other folder. The Mask editor identifies the Pass/Fail regions on the SOA plot and displays them in different colors. You can also set the Mask Values and define masks. You can also change the mask dynamically and view different masks on the same SOA plot. Select the Clear button to clear the mask and the Undo button to undo the previous action.

If the data points fall inside the mask zone, they show in green as pass and if they fall outside the mask zone, they show as red which indicates fail.

Note: *If the x2 or y2 mask value is less than x1 or y1, the application displays an error message "Max should be greater than Min." You can only draw open-ended masks. You cannot switch the scale after you have drawn the mask. If you do, the application clears the mask.*

Power Device Analysis - Power Dissipation

Selecting and Configuring Measurements- Power Dissipation

1. Select Measurements> Select from the application menu bar to display the default screen.
2. In the Power Device tab, select Power Dissipation. Select the Configure option.

Note: *The waveform height should be at least 2-4 divisions to take the measurements. If the voltage waveform is less than a division, the application displays an error message "Unable to find the correct edges". This is due to the high variation in points in a single division and an insufficient hysteresis band to find the correct edges. The vertical range of the voltage waveform should be greater than one division.*

We recommend you to use the Hi-Res acquisition mode to analyze power dissipation.

3. Configure the Current option in the Common configuration Panel.
4. Select HiPower Finder or Switching Loss measurement. HiPower Finder calculates the instantaneous peak power on the switching waveform. The Switching Loss option calculates the amount of power dissipated across the switching device under the steady state of operation. The results vary according to the selected measurement.

To calculate HiPower Finder, configure the parameters in the Type, Control Signal, Ton & Toff RefLevel and Options tabs.

HiPower Finder

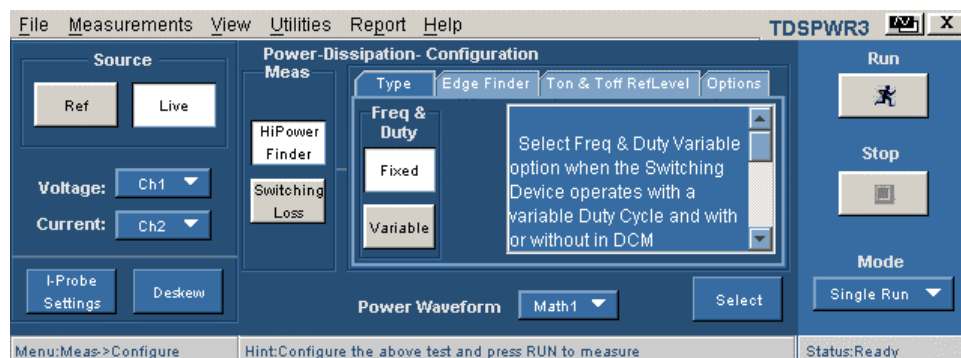

Figure 3-9: Power Dissipation-Hi Power Finder

Switching Loss

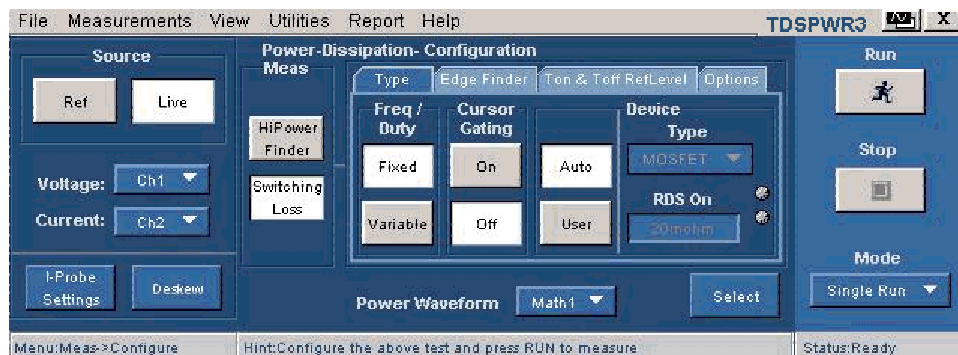

Figure 3-10: Power Dissipation-Switching Loss

Power Dissipation Type

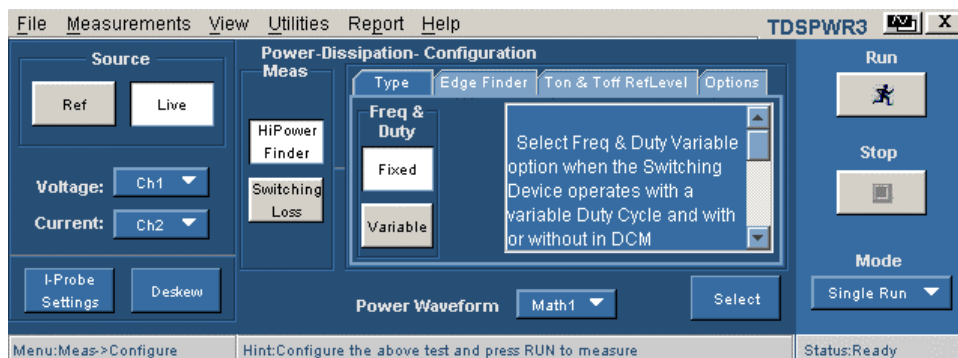

Figure 3-11: Power Dissipation configuration

Follow the steps given below to configure the HiPower Finder parameters in the Type tab:

1. Select the Variable button if a switching device operates with a variable Duty Cycle with or without Discontinuous Conduction Mode. If the Variable option is selected, the voltage edge source selection in the Control Signal tab switches to Vg (gate drive signal). If the Fixed option is selected, the application measures the switching loss for all the topologies with a constant duty cycle.
2. Select the Power Waveform Destination from the drop down menu. The default destination is Math1.

If the measurement is successful, the application automatically displays the results. You can also view the results by selecting View> Results from the application menu bar.

Power Dissipation Edge Finder

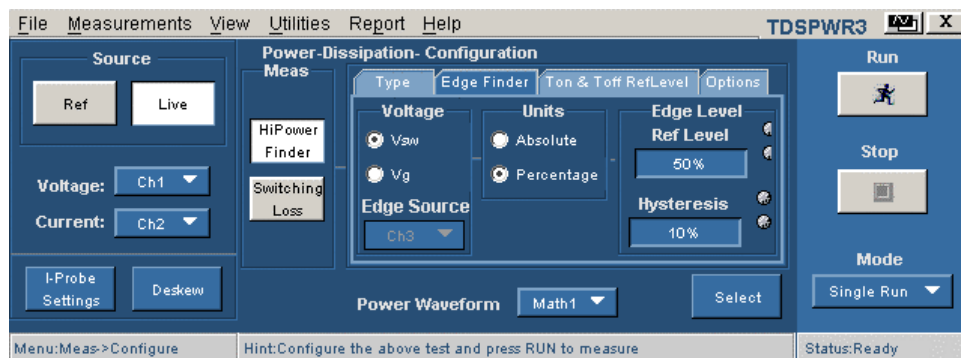

Figure 3- 12: Power Dissipation configuration

Follow the steps given below to configure the HiPower Finder parameters in the Edge Finder tab:

1. In the Voltage pane, select the Vsw or the Vg option button to set the edge source. The default option is Vsw. If you have selected Vsw, the Edge Source is the Voltage source configured in the Common Configuration Panel. If you have selected Vg, from the Edge Source drop down list, select the Edge Source. The default is Ch1.

If you select VSW, the application identifies:

- The edges on the switch voltage
- The Switch On and Switch Off portions using the switch voltage and switch current

If you select Vg, the oscilloscope requires at least three channels to acquire the data and the application identifies:

- The edges using the Vg (gate voltage)
 - The Switch On and Switch Off portions using the Gate Voltage, Switch Voltage and Switch Current
2. Select the Percentage option button to set the Ref Level and Hysteresis values as a percentage or the Absolute button to set the absolute value of the peak to peak signal.
 3. Use the GP knob in the Ref Level field to set the absolute or the percentage of the ref level value or use the GP knob in the Hysteresis field to set the absolute or the percentage of the hysteresis value.

If the measurement is successful, the application automatically displays the results. You can also view the results by selecting View> Results from the application menu bar.

Power Dissipation Ton and Toff Ref Level

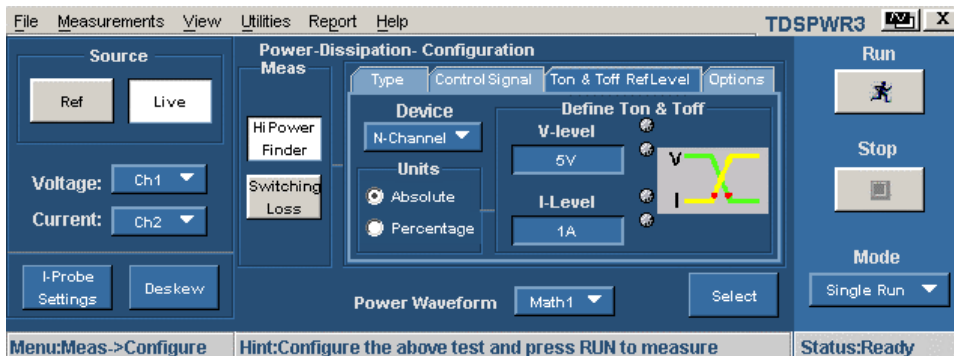

Figure 3-13: Power Dissipation configuration

Follow the steps given below to configure the HiPower Finder parameters in the in the Ton and Toff Ref Level tab:

1. Select the semiconductor type (DUT) from the Device drop down menu. The available options are: N-Channel and P-Channel. In an N-Channel device, the Switch Voltage, Switch Current and the Gate Voltage are positive. In a P-Channel device, the Gate Voltage can either be positive and negative or only negative.
2. Select the Percentage radio button to set the V-Level and I-Level values in percentage of the peak to peak signal or select the Absolute radio button to set the absolute value of V-Level and I-Level in amperes. The V-level and I-level values should be less than the sum of the Ref Level and Hysteresis divided by two.
3. Use the GP knob next to the V-Level field to set the absolute or the percentage of the v-level value. The V-Level value for the Start of Ton is five percent of the switch current and for Stop of Ton is five percent of the maximum switch voltage.

4. Use the GP knob next to the I-Level field to set the absolute or the percentage of the I-level value.

If the measurement is successful, the application automatically displays the results. You can also view the results by selecting View> Results from the application menu bar.

Power Dissipation Options

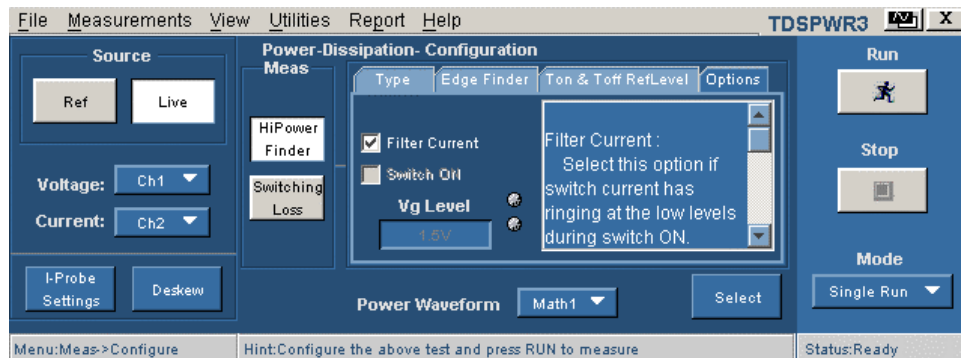

Figure 3-14: Power Dissipation configuration

Follow the steps given below to configure the HiPower Finder parameters in the Variable tab:

1. Select the Variable option in the Type tab to enable the Signal Condition, Filter Current and Switch On check boxes. If you select the Signal Condition option, the application resets the switch current to zero after the Switch OFF to the next Switch ON. If you select the Filter Current option, the switch current has ringing at the low levels during switch ON. If you select the Switch ON option, you can change the default value of the start of switch ON. The default value is 5% of the maximum of Vg or 1.5 V of Vg, whichever is lower.
2. Use the GP knob next to the Vg Level field to enter the values. The acceptable range of Vg values are 0 V to 50 V and the default value is 1.5 V. If you have selected the Vg option in the Control Signal tab as the Edge Source, the Vg level is used to calculate the Start of Ton.

Note: *If you select the Switch ON option, the Vg Level field is enabled.*

If the measurement is successful, the application automatically displays the results. You can also view the results by selecting View> Results from the application menu bar.

Switching Loss Type

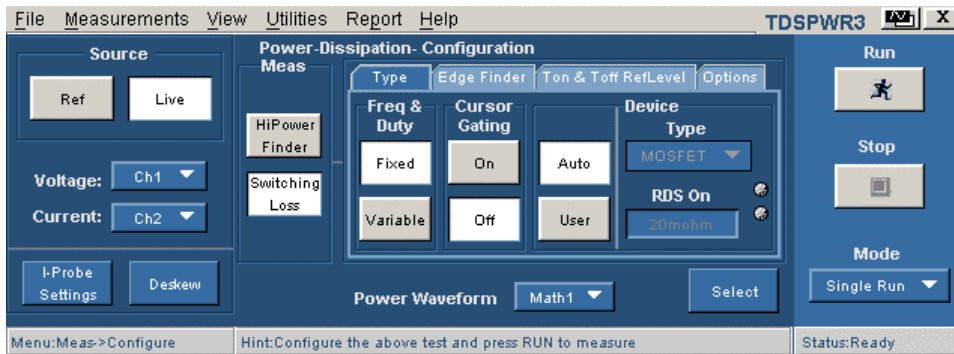

Figure 3- 15: Power Dissipation configuration

In the Type tab, use the following steps to configure the Switching Loss parameters:

3. Select the Variable option if a switching device operates with a variable Duty Cycle with or without a Discontinuous Conduction Mode. If the Variable option is selected, the voltage edge source selection in the Control Signal tab switches to Vg (gate drive signal). If the Fixed option is selected, the application measures the switching loss for all the topologies with a constant duty cycle.

Use VG as the Edge Source in the Edge Finder tab if:

- The switching voltage or current switches between the Discontinuous Mode and the Continuous Mode
- You use a ringing switch voltage to measure edge analysis

If you select the Variable option, you can:

- Set the cursor gating to On or Off
 - Configure the Edge Source as Vg or Vsw in the Edge Finder tab
4. Select the Cursor Gating ON option to place the cursor at the specified portion of the waveform. In a Variable duty cycle, you can place the cursor at the half cycle of the input main signal.

Note: If you select Variable, the Cursor Gating option is enabled and the voltage Edge Source in the Control Signal tab is Vg.

5. In the Device pane, select the User button to enable the switching device type options. Select either the MOSFET or the BJT/GBT switching device.

If you select MOSFET, use the GP knob next to the RDS field to enter the RDS value, available in the data sheet, for the specified temperature of operation. If you select the Auto button, the application calculates the total power loss and energy using the switch voltage and current and checks for the vertical scale of the switch voltage. If the switch voltage scale is greater than ten volts per division, the application displays a warning message, "Vertical Scale of Switch Voltage > 10 V and the user defined RDS_{ON} is not selected. So the calculated energy and loss may not be accurate."

6. Select the Power Waveform Destination from the drop down menu. The default destination is Math1.

If the measurement is successful, the application automatically displays the results. You can also view the results by selecting View> Results from the application menu bar.

Switching Loss Control Signal

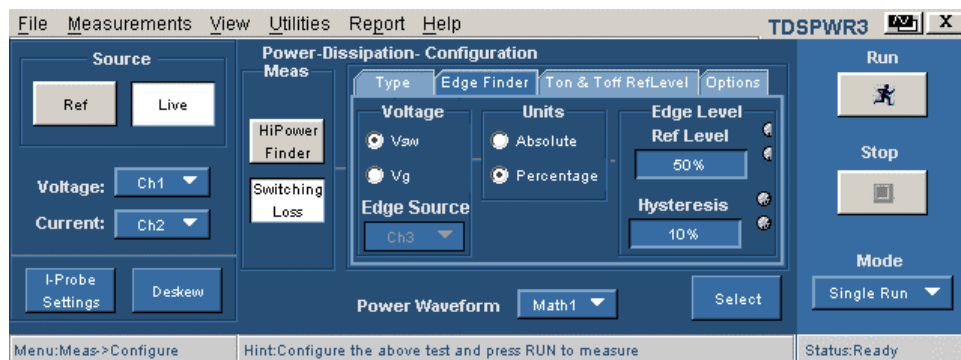

Figure 3- 16: Power Dissipation configuration

In the Control Signal tab, follow the steps given to configure the Switching Loss Control Signal parameters:

1. In the Voltage pane, select the VSW or the Vg option to set the edge source. The default option is VSW. If you have selected VSW, the Edge Source is the Voltage source configured in the Common Configuration Panel.

If you select VSW, the application identifies:

- The edges on the switch voltage
- The Switch On and Switch Off portions using the switch voltage and switch current

If you select Vg, the oscilloscope requires at least three channels to acquire data and the application identifies:

- The edges using the Vg (gate voltage)

- The Switch On and Switch Off portions using the Gate Voltage, Switch Voltage and Switch Current

Note: The application does not support V_g as the edge source because this requires three channels and magnetic loss requires two channels. This is not possible in a oscilloscope with four channels.

2. Select the Percentage option button to set the Ref Level and Hysteresis values as a percentage or the Absolute button to set the absolute value of the peak to peak signal.
3. Use the GP knob in the Ref Level field to set the absolute or the percentage of the ref level value or use the GP knob in the Hysteresis field to set the absolute or the percentage of the hysteresis value.

If the measurement is successful, the application automatically displays the results. You can also view the results by selecting View> Results from the application menu bar.

Switching Loss Ton and Toff RefLevel

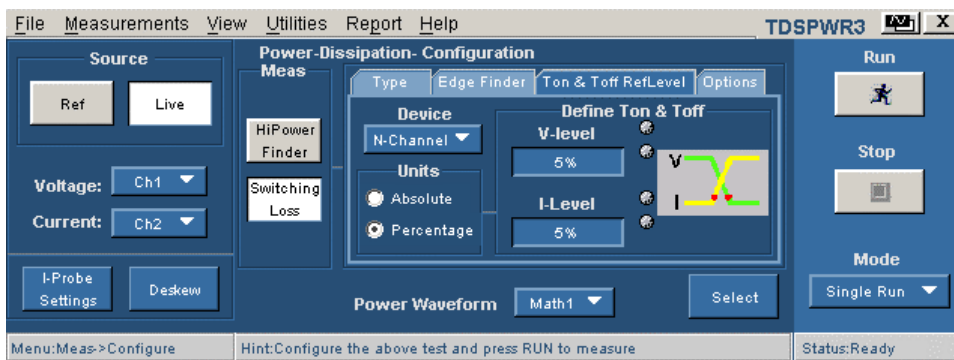

Figure 3-17: Power Dissipation configuration

In the Ton and Toff RefLevel tab, follow the steps to configure the Switching Loss Ton and Toff RefLevel parameters:

1. Select the semiconductor type (DUT) from the Device drop down menu. The available options are: N-Channel and P-Channel. In a N-Channel device, the Switch Voltage, Switch Current and the Gate Voltage are positive. In a P-Channel device, the Gate Voltage can either be positive and negative or only negative.
2. Select the Percentage option button to set the Ref Level and Hysteresis values as a percentage or the Absolute button to set the absolute value of the peak to peak signal.
3. Use the GP knob next to the V-Level field to set the absolute or the percentage of the v-level value. The V-Level value for the Start of Ton is

five percent of the switch current and for Stop of Ton is five percent of the maximum switch voltage.

4. Use the GP knob next to the I-Level field to set the absolute value or the percentage of the I-level value.

If the measurement is successful, the application automatically displays the results. You can also view the results by selecting View> Results from the application menu bar.

Note: When switching current or voltage amplitude varies in an envelope shape, the TON and TOFF levels should be in Absolute Units for accurate results.

Switching Loss Options

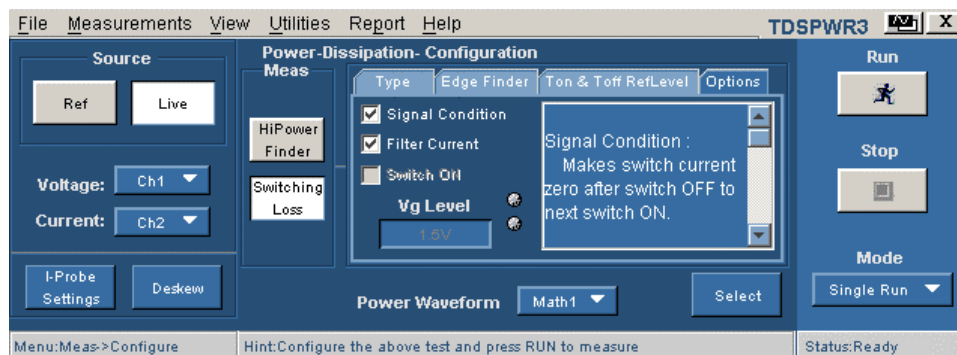

Figure 3- 18: Power Dissipation configuration

In the Options tab, follow the steps to configure the Switching Loss Options parameters:

1. Select the Variable option in the Type tab to enable the Signal Condition, Filter Current and Switch On check boxes. If you select the Signal Condition option, the application resets the switch current to zero after the switch OFF to the next switch ON. If you select the Filter Current option, the switch current has ringing at the low levels during switch ON. If you select the Switch ON option, you can change the default value of the start of switch ON. The default value is 5% of the maximum of Vg or 1.5 V of Vg, whichever is lower.
2. Use the GP knob next to the VG Level field to enter the values. The acceptable range of Vg values are 0 V to 50 V and the default value is 1.5 V. If you have selected the Vg option in the Control Signal tab as the Edge Source.

If the measurement is successful, the application automatically displays the results. You can also view the results by selecting View> Results from the application menu bar.

Note: If you select the VG option in the Control Signal tab as the Edge Source, the VG Level field is enabled and you can use this value to calculate the Start of Ton.

Viewing Results- Power Dissipation

The Power Dissipation Measurement displays different results based on the selection: HiPower Finder or Switching Loss.

Note: Do not change or touch the oscilloscope settings during the post analysis of the results. This could lead to incorrect interpretation of results.

HiPower Finder results:

Follow these steps to view the results:

1. Select View> Results from the application menu bar.
2. The application displays the results for the Power Dissipation (HiPower Finder) measurement as shown below.



Figure 3-19: Power Dissipation results

3. You can view the results of the Peak Finder and Switching Finder options.

In the Peak Finder tab options,

- The Summary displays maximum and minimum value of the power waveform peaks. It also displays the occurrences or positions of the On type and Off type peaks in a single waveform.
- In the Range limits panel, End and Start fields display the peaks between a range. You can use the GP knob, enter the numeric inputs, and select the Update button.
- The Peak Values panel displays the peaks between End range and Start range in descending order. Select the Link button to identify the peak portion in the voltage and current waveform. Use the Prev Peak button to move the cursor position to the previous peak from the linked position. Use the Next Peak button to move the cursor position to the next peak from the linked position. By default, the application positions the cursors on the first peak.
- Select the Zoom option to zoom in at the cursor location.

In the Switching Finder tab location,

- The application displays On Time and Energy results between the cursors. Energy is the amount of energy dissipated from On to Off of the waveform. On Time is the conduction time for any switching device. You can move the Peak Pair Cursors depending on the order of their placement. Use the Prev Pair button to move the cursor to the previous cursors and the Next Pair to the next pair of cursors.
- Select the Zoom check box to zoom the selected portion of the math waveform horizontally at the cursor position.

Note: *If the current waveform is less than a division, the application displays an error message, "Unable to find the correct edges". This is because the variation of data points with in single division is very high and the hysteresis band is insufficient to find the correct edges. Therefore, for the voltage waveform, the vertical range should be greater than one division.*

Negative Switching loss results may be due to the DC offset in the voltage and current probes used. To avoid this, compensate the probes for DC offset and also run the Signal Path Compensation option (SPC) on the oscilloscope before starting the application.

Switching Loss results:

1. Select View> Results from the application menu bar.
2. The application displays the results for the Switching Loss measurement in two panes: Power Loss and Energy. Select the Free Run mode to display the results.

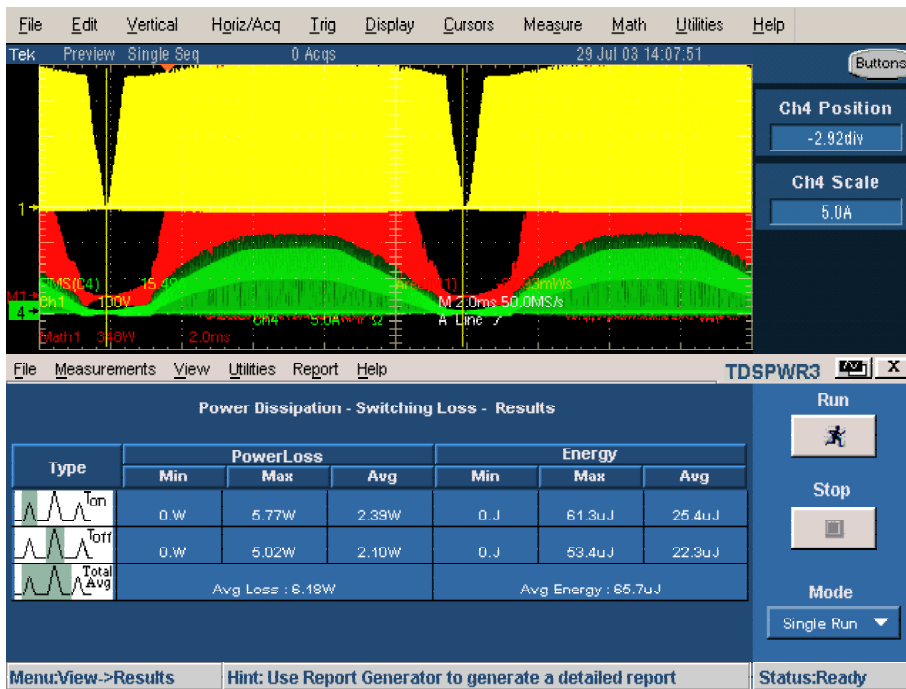

Figure 3-20: Power Dissipation results

3. In the Power Loss tab, the Min field displays the minimum loss in the acquisition in Watts. The Max displays the maximum loss in the acquisition in Watts. The Average Loss is the sum of Ton average, Toff average and the Conduction Loss.
4. In the Energy tab, the Min field displays the minimum of all the energy values calculated for each cycle. The Max field displays the maximum of all the energy values calculated for each cycle in Watts. The Average energy displays the sum of Ton energy, Toff energy and the Conduction energy in Joules.
5. The Type pane pictorially displays the On, Off and the Average portion of a switching cycle.

Note: Negative switching loss results may be due to the DC offset in the voltage and current probes used. To avoid this, compensate the probes for DC offset and also run Signal Path Compensation option (SPC) on the oscilloscope before starting the application. Make sure to use only DC coupling.

Generating Reports- Power Dissipation

Follow these steps to generate a report:

1. Select Report> Report Generator from the application menu bar, to display Report Generator screen.
2. The application provides default factory templates for this measurement. The template file name is HiPower_Finder.rgt for High Power Finder

measurement or Switching_Loss.rgt for Switching loss measurement and the layout file name is Power_Device.rpl. When you click on generate report, this template file name is displayed by default. If you want to select or modify another template, follow the procedure given here.

3. Select the New Template button in Define Test Template tab to define and create a template for Power Dissipation. You can configure all the parameters in the user interface to create a template.
4. Select the Define Report Layout tab to define a layout for this template.
5. Select the Generate Report tab to generate, view and print the report.

[For more information on Report Generator, click here to view the Report Generator Printed Help Document.](#)

Troubleshooting Switching Loss Results

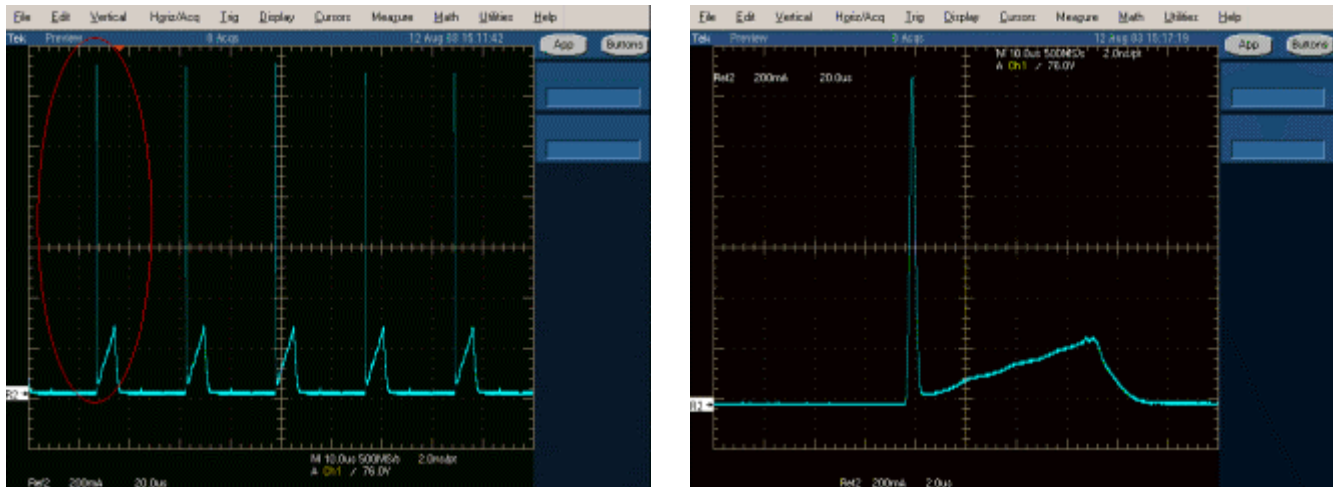

Figure 3-21: Current waveform of a switching device

The figure on the left shows the current waveform of a switching device. The figure on the right shows the zoomed signal. During Turn On of the switch current, a spike occurs as shown in the previous figures. If you configure the I-value in the Ton and Toff tab to 5%, during analysis, the application converts the 5% value to the absolute as $(5/100 \times)$ maximum of the switch current. The maximum of the switch current indicates the spike in the signal. This is valid only during Ton. The calculated maximum switch current value is used to identify the stop of Turn Off. Since you are using the maximum spike values to calculate Ton and Toff, the stop of Ton value is inaccurate. To overcome this, enter the reference value only in Absolute units.

What do you do when you get zero values in the switching loss results?

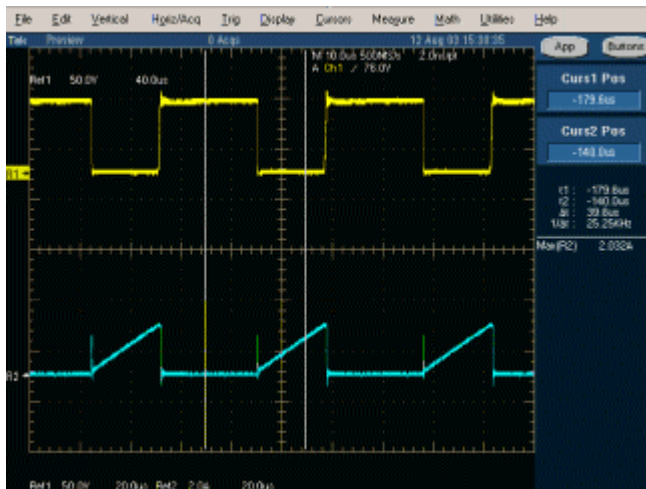

Figure 3-22: switching waveform

- When you clear the Filter Current check box in the Options tab, and the switching current waveform is similar to the one in the previous figure, the application finds the start of Ton from the cursor 2 position. The algorithm searches from the cursor 2 position for the configured level and logs on to the first level. In this case, the start of Ton is calculated after the stop of Ton and the energy and loss is zero.
- When the configured I-level is out of the signal range, the Ton and Toff energy and the loss is zero, the application displays a warning message.



Figure 3-23: Gate signal without a glitch

- If you select the Vg option button in the Edge Finder tab, the gate voltage should be a clean pulse without any glitch or ringing as shown in the previous figure. The gate voltage is used to identify the edges, Ton or Toff portions. When a glitch occurs, the application displays incorrect results. This type of signal can result in multiple edges (wrong edges) within a switching cycle.

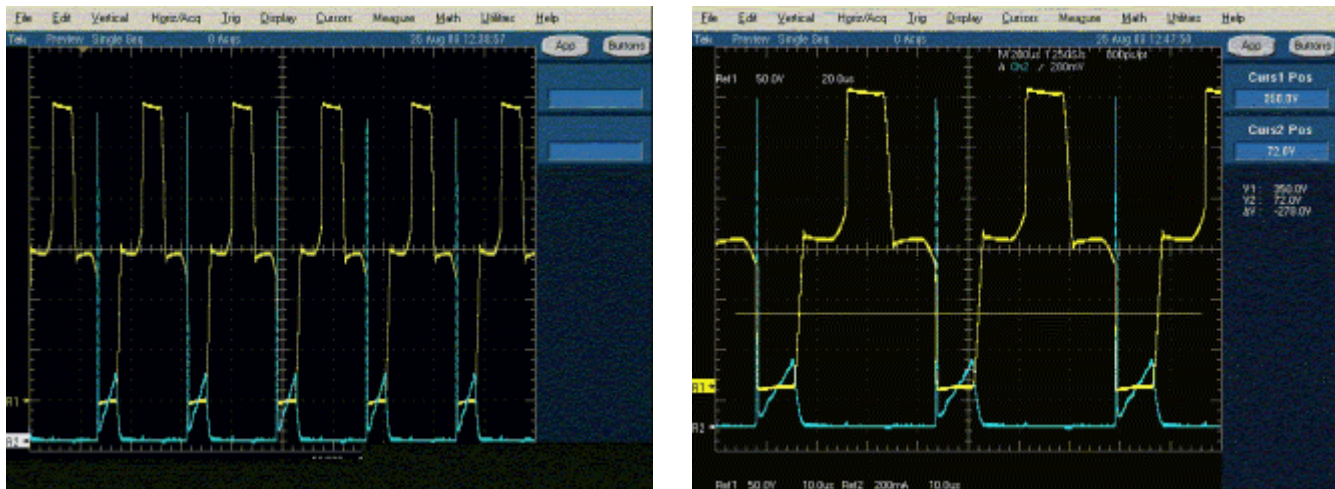

Figure 3-24: Push Pull device signal

If the signal (Push Pull device) is similar to the one shown in the previous figures, configure the Ref level only at the switching portion of the voltage. The switching occurs only at the lower portion of the switch voltage. Enter the Ref value as 30%, which falls midway between the lower switching portion.

If you have selected the P-channel device, the switching voltage and current is negative and the gate voltage is negative or positive and negative. The application inverts the waveform and analyzes it like the one on an N-channel device. Select the Vertical Setup > Invert option in the oscilloscope menu to invert the switch voltage, current, gate, and set the device to N-channel.

B-H Analysis

Selecting and Configuring Measurements-B-H Analysis

Note: If the current waveform is less than a division, the application displays an error message, "Unable to find the correct edges". This is because of the high variation of data points in a single division and the insufficient hysteresis band to find the correct edges. For the current waveform, the vertical range should be greater than one division.

1. Select Measurements> Select from the application menu bar.
2. From the Power Device tab, select B-H Analysis option. Press the Configure button.

The next figure shows a typical equipment setup for B-H Analysis.

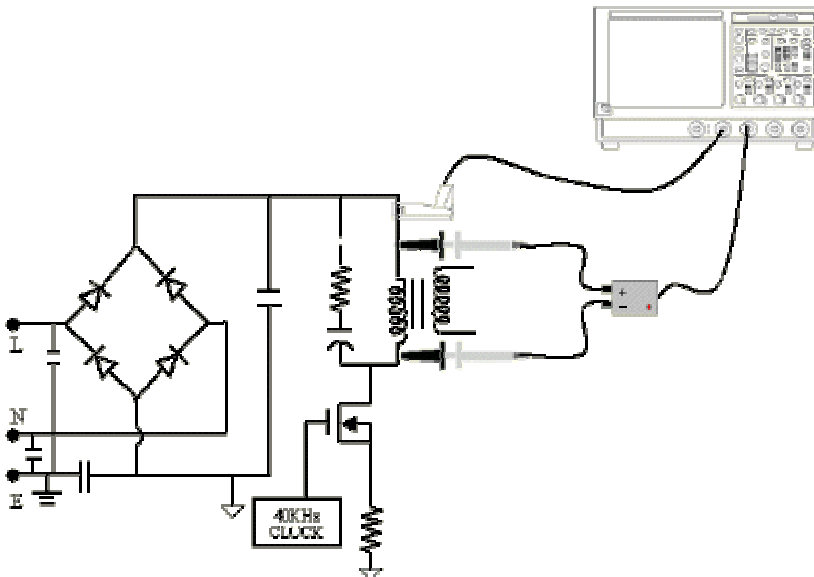

Figure 3-25: Equipment setup-B-H Analysis



When connecting to a circuit with hazardous voltages, see the warnings for the individual products and verify that the probes and other components are used within their ratings. Refer to the section General Safety Summary.

Configuring Measurements

Follow the steps to configure the selected measurement:

1. Configure the options in the Common configuration Panel.
2. Select the option: Magnetic Loss, Inductance, I vs V Integral V Plot and Magnetic Property. The result varies according to the selected option. Click on the measurement buttons in the next figure to view their configuration options.

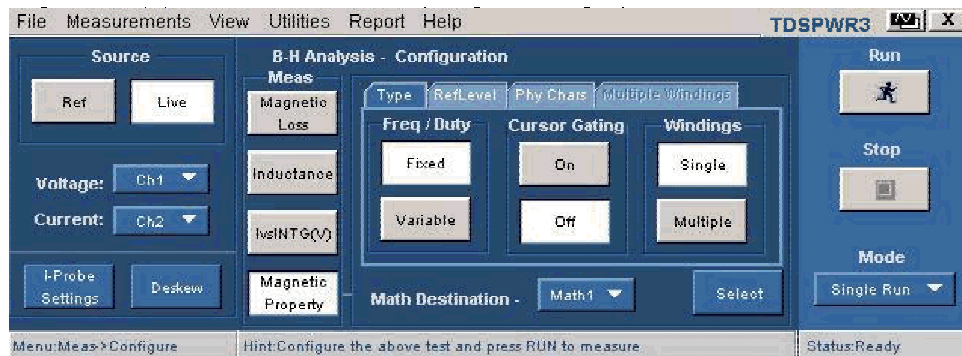

Figure 3-26: B-H Analysis configuration

3. Press Run to measure B-H Analysis.

If the measurement is successful, the application automatically displays the results. You can also view the results by selecting View> Results from the application menu bar.

B-H Analysis Magnetic Loss

To use the Cursor Gating option to measure Magnetic Loss for varying frequency signals, follow these steps:

1. Click the Cursor Gating ON button to enable the cursors in the oscilloscope.
2. Place the vertical cursors between the specified area of the waveform to calculate the magnetic loss.

Press the Run button to measure magnetic loss.

B-H Analysis Inductance

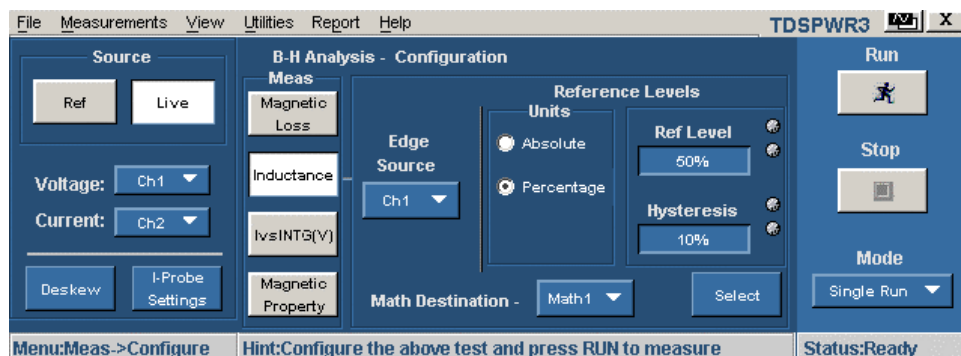

Figure 3-27: Inductance configuration

Note: When you are measuring the inductance of a transformer, do not load the secondary winding. The measurement of the inductance at the primary winding under no load condition is as good as measuring the inductance for a single winding.

When you are measuring the inductance of the coupled inductor with multiple winding on the same core, the measured value of the inductance will deviate from the actual value due to the influence of the current on other winding. You can use this measured value to calculate the Ripple current.

To measure Inductance,

1. Use the drop down arrow in the Edge Source field to set the edge source. The available options are:
 - Ch1-Ch4
 - Math1-Math4
 - Ref1-Ref4
2. Select the Percentage or the Absolute option button in the Units pane to set the Ref Level, Hysteresis values in percentage or the absolute value of the peak to peak signal.
3. Select the Math Waveform Destination from the drop down list. The default destination is Math1.

Press the Run button to measure inductance.

B-H Analysis Ivs Integral V Plot

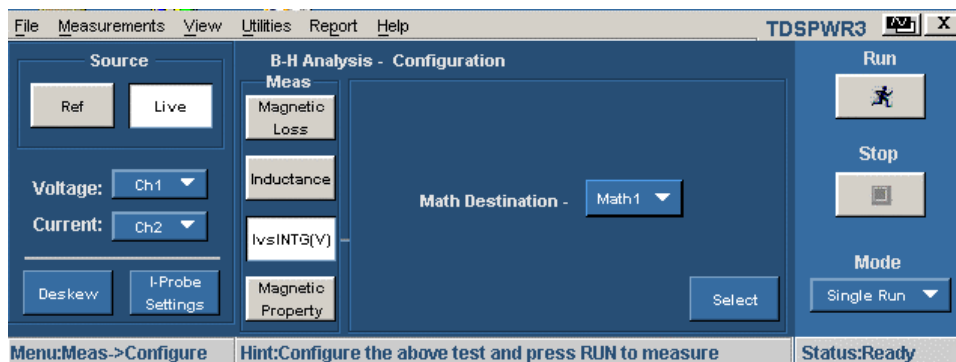

Figure 3-28: I vsINT(V) Plot configuration

To measure Ivs Integral V Plot, follow these steps:

Select the Math Waveform Destination from the drop down list. The default destination is Math1. Press the Run button to measure magnetic loss.

B-H Analysis Magnetic Property

The Magnetic Property measures the parameters related to the magnetic material in a magnetic component used in an in-circuit operation.

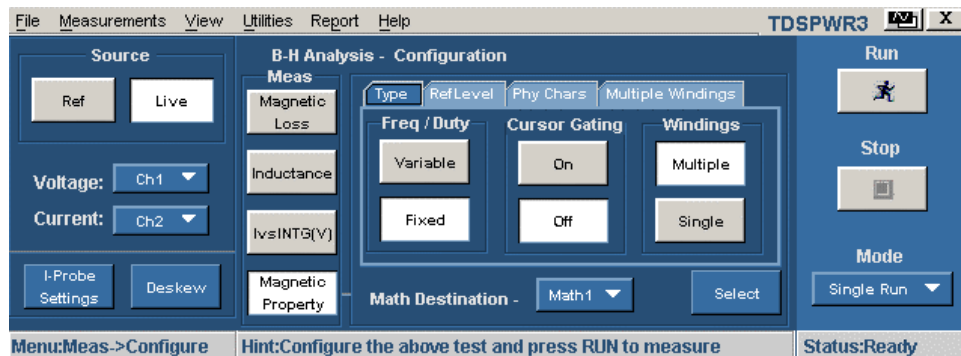

Figure 3- 29: Magnetic Property configuration

In the Type tab, the application enables you to:

- Define the dimensions of the magnetic core
- Select the types of in-circuit operations like Variable or Fixed duty cycle
- Select the Multiple Windings option for a transformer or an inductor that has multiple windings on the same core
- Select the Cursor Gating On button to measure the waveform data between the cursors
- Select the Math destination from the drop down list

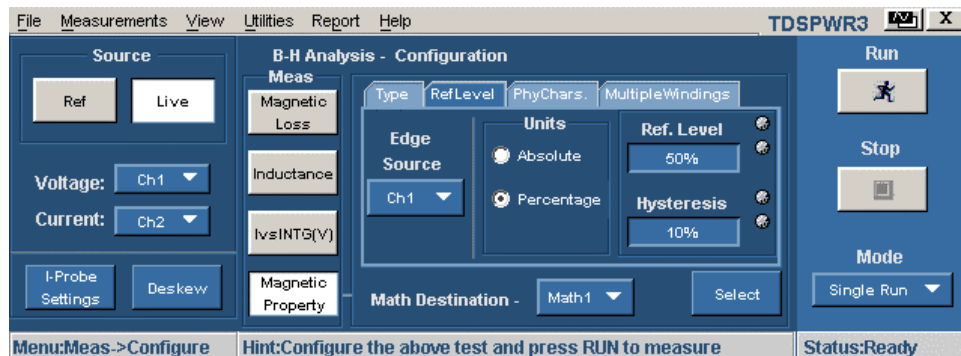

Figure 3- 30: Magnetic Property configuration

In the Ref Level tab,

1. Use the drop down arrow in the Edge Source field to set the edge source. The data available in the selected channel is used to identify the complete integral cycle of an acquired waveform. This enables you to analyze the complex waveform across the inductor. The available options are:
 - Ch1-Ch4
 - Math1-Math4

- Ref1-Ref4

Note: For the Variable operation, connect the gated drive signal to the Edge source because the amplitude of the voltage acquired across the inductor will vary with time.

2. Select the Percentage or the Absolute option button in the Units pane to set the Ref Level, Hysteresis values in percentage or the absolute value of the peak to peak signal.

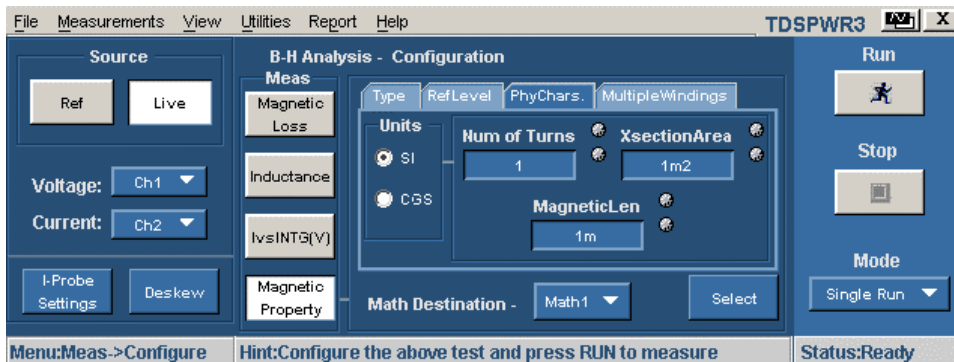

Figure 3-31: Magnetic Property configuration

In the Physical Characteristics tab, you can use the available parameters to specify the physical dimensions of the magnetic component. To do so, follow these steps:

1. In the Units pane, select the SI or CGS option buttons to set the system units. If you select SI, the dimensions of the component are measured in meters and units of B-H Analysis in Tesla and Amperes or Turns per meter. If you select CGS, the unit of measurement is centimeter and the result units are in Gauss and Oersted.
2. Use the GP knob next to the Num of Turns field to set the turns in the magnetic component.
3. Use the GP knob next to the XsectionArea to set the cross section dimensions of the magnetic component. The acceptable ranges of the XsectionArea values are:
 - 1nm2 to 1Mm2 if you have selected SI
 - 1ncm2 to 1Mcm2 if you have selected CGS
4. Use the GP knob next to the Magnetic Length field to set the magnetic length of the component. The acceptable range of lengths are:
 - 1 mm if you have selected SI
 - 0.1 cm if you have selected CGS

In the Multiple-Simultaneous Windings tab, you can measure the magnetic property of the components that has multiple windings like a coupled inductor.

To do so, follow these steps:

- a. Use the drop down arrow in the Current2 and Current3 field if you have connected to the other windings of the component.
- b. Connect the voltage/current probe selected in the Common Configuration Panel to the:
 - Primary winding in a transformer winding
 - One winding in a couple inductor that is considered as the main winding

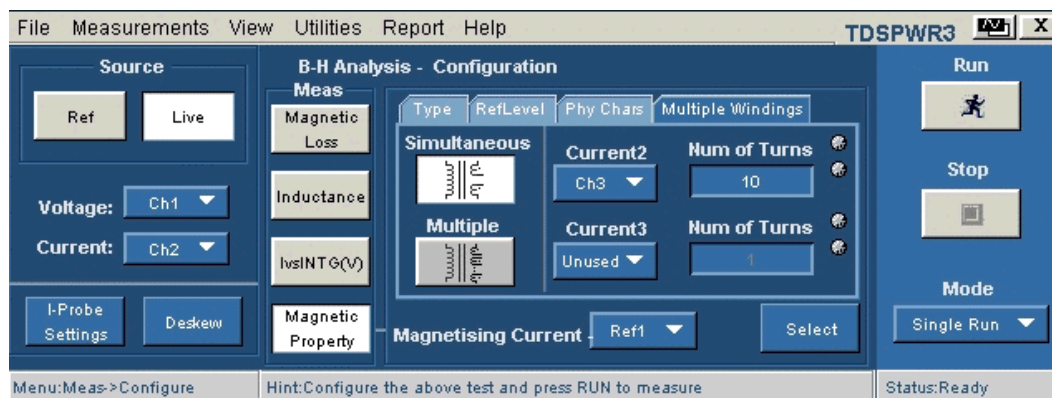

Figure 3-32: Magnetic Property configuration

- c. In the Ref Level tab, use either the main winding voltage or the current channel as the edge source
- d. In the PhyChars tab, enter the number of turns in the Num of Turns field.
- e. In the Multiple Windings tab, connect the current probe to the other winding or the secondary winding and enter the number of turns of the windings. If the number of windings is one, in the Current 3 field select the Unused option from the drop down list.
- f. Follow the connection combinations of the voltage and current probe at the primary or the main winding at the secondary or the other windings to the • dot as shown in the next figure. The voltage probe should be connected in such a way that the voltage is read as positive when the current rises.
- g. In the Magnetising Current field, use the drop down arrow to select the ref channel to view the magnetising current.

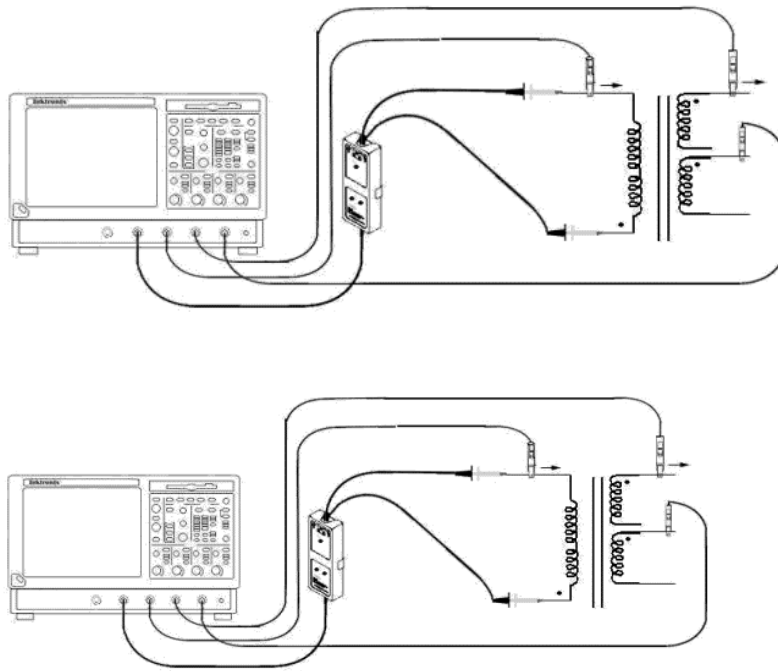

Figure 3-33: Windings setup



When connecting to a circuit with hazardous voltages, see the warnings for the individual products and verify that the probes and other components are used within their ratings. Refer to the section General Safety Summary.

If you do not have a current probe to acquire the waveform simultaneously on two windings, select the Prompt button in the Multiple Windings pane and follow the procedures given below:

- a. In the Ref Level tab, use either the main winding voltage or the current channel as the edge source.
- b. Connect the voltage/current probe selected in the Common Configuration Panel to the:
 - Main winding in a transformer winding
 - One winding in a couple inductor that is considered as the main winding
- c. Press the Run button in the application. The application acquires the voltage and current waveform of the main winding and prompts you to connect a current probe to the other winding. Select Yes if you have the other winding and No to proceed to the next step.

- d. Set the current channel in the pop up message box and connect the current probe to the other winding. Enter the number of turns in the Num of Turns field for the selected winding.

Viewing Results-B-H Analysis

The B-H Analysis Measurement has different results based on the selected measurement. Follow these steps to view the results:

Magnetic Loss Results:

1. Select View> Results from the application menu bar.
2. The application displays the results for the B-H Analysis (Magnetic Property) measurement in a tabular format.

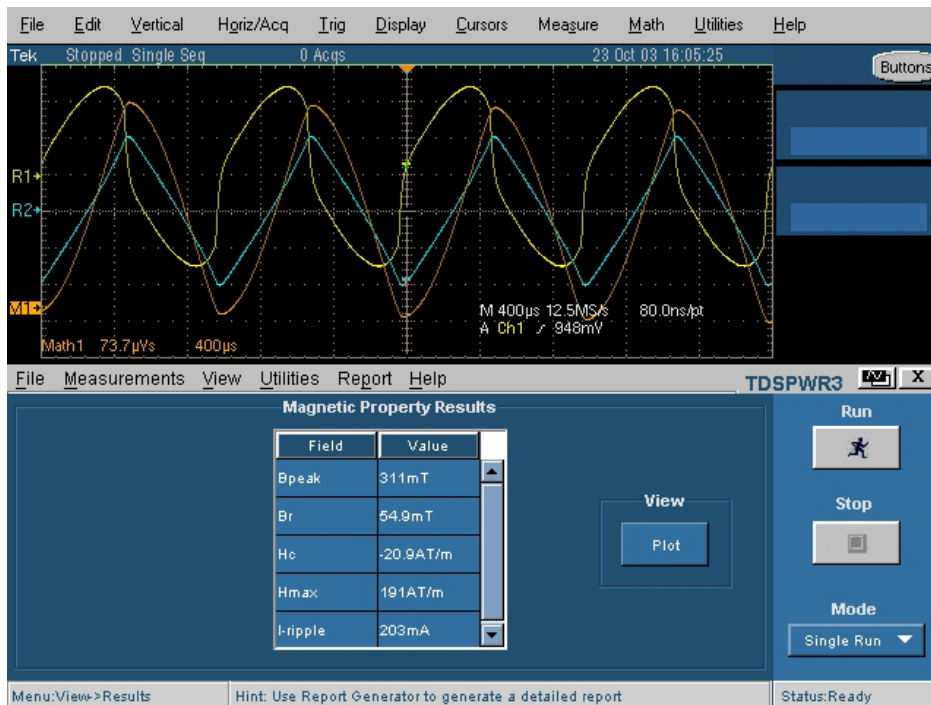

Figure 3-34: Magnetic property results

Table 3-11: Magnetic property result fields

Field	Description
Bpeak	The maximum magnetic flux density induced in a magnetic component
Br	The induced magnetic flux density (B) that remains in the material after the externally applied magnetic field (H) is returned to zero while generating the hysteresis loop. Here the maximum value of the Br on the Bpeak cycle is measured.
Hc	The value of H at the intersection of the H-axis and the hysteresis loop. This represents the external field required to cause the induced flux density (B) to reach zero during while measuring

	a hysteresis loop. H_c is symmetrical with the positive and the negative Haxis.
Hmax	The maximum value of H at the intersection of the H-axis and the hysteresis loop.
I-ripple	The peak to peak value of the current

- Click the View Plot option to view the half screen plot.



Figure 3-35: Magnetic Property half screen results

- Use the Cursor button to place the cursor on the maximum flux density curve. The Cursor1 and Cursor2 helps you to calculate the permeability, delta B, delta H on the region of interest on the maximum flux density curve.
- The Bpeak Cycle button toggles between Bpeak Cycles and All Cycles. When the Bpeak cycle is selected, you can see only the two Bpeak cycle that has the maximum flux density. When All Cycles is selected, you can see all the cycles for the component.
- Select the Full Screen option to view the plot.
- Select the Dot connect option in the SOA Plot to connect all the data points and display the stray point. This ensures that all the data points display the visible transition.

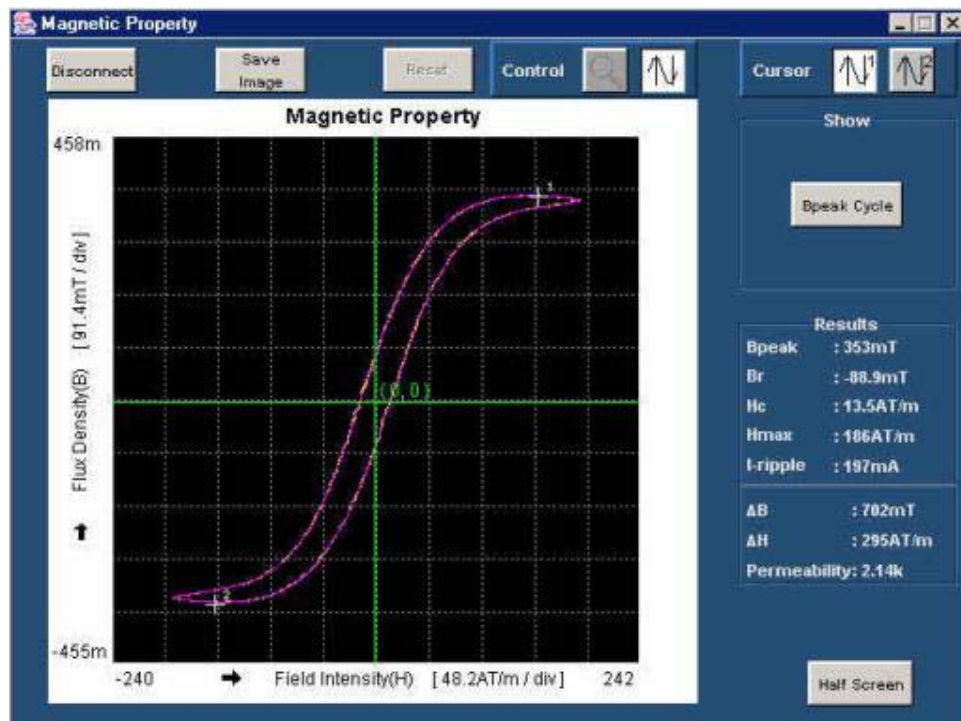





Figure 3-36: Magnetic Property full screen results

8. Select the Save Image option and save the image in the .jpg format. The default directory and the file name is C:/TekApplications/TDSPWR3/Images.
9. Select the Control button to activate the Zoom buttons.
10. Select the Reset option to restore the plot to its original display after zooming.

Note: If the Cursor control button is enabled, the zoom buttons are disabled.

11. Place the Cursor to select any data point in the plot.
12. Select the Zoom control buttons to display the Zoom buttons.
13. Select the  icon to zoom the area of interest. You can zoom up to five times the normal view. Drag the mouse or  single click button to zoom in to define the area of interest. Select the  icon to zoom out. You can use the Zoom In and Zoom Out icons until the application reaches the maximum and the minimum zoom limit. You can use the Zoom buttons in three different ways:
 - Dragged zoom-in: where the area is selected by dragging on the displayed window

- Single-clicked zoom-in: when a point is clicked on the displayed window, the resulting window is equal to 1/4th of the displayed window.
- Single-clicked zoom-out: when a point is clicked on the displayed window, the resulting plot is the previous zoom state of the displayed window.

***Note:** If the current waveform is less than a division, the application displays an error message, "Unable to find the correct edges". This is because of the variation of data points within single division is very high and hysteresis band is insufficient to find the correct edges. Therefore, for the current waveform, the vertical range should be greater than one division..*

I vs Integral V Plot Results:

1. Select View> Results from the application menu bar.
2. The application displays the I vs Integral V Plot results for the B-H Analysis measurement.
3. Click the View Plot option to view the B-H curve plot of the Current and Integral Voltage.

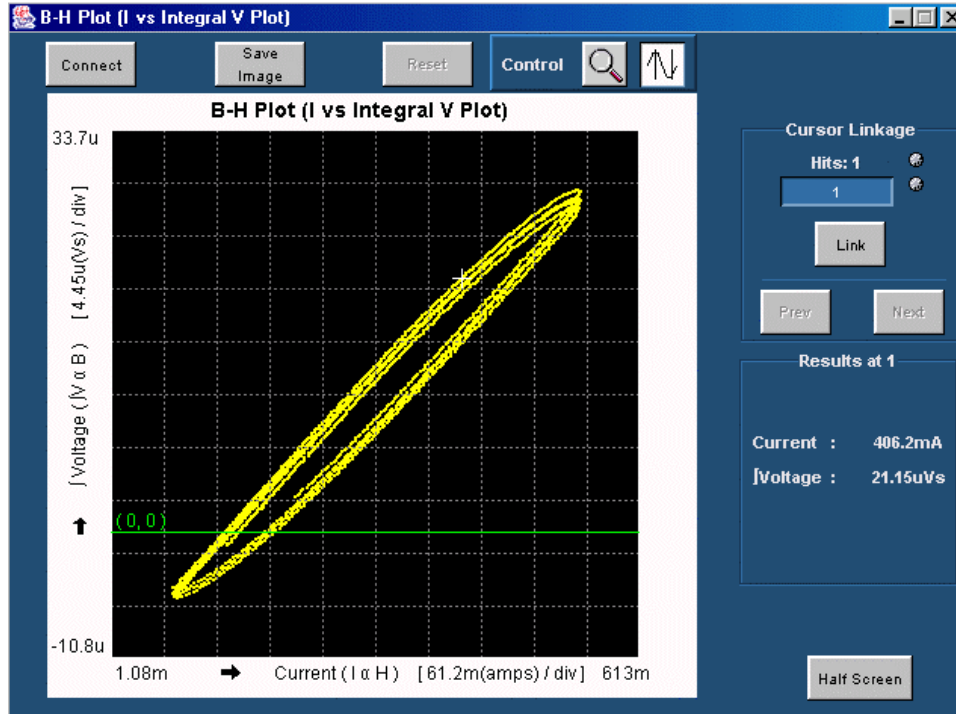



Figure 3-37: B-H Analysis results

4. Select the Dot Connect option to connect all the data points. You can view all the data points here.

5. Select the Save Image option to save the plot in the .jpg format. The default directory is C:/TekApplications/TDSPWR3/Images.
6. Select the Zoom controls to activate the Zoom buttons.
7. Select the Reset option to restore the plot to its original display.

Note: If the Cursor button is enabled, the zoom buttons are disabled.

Select the Cursor option  to select any data point from the plot.

8. Select the  icon to zoom the area of interest. Define the area of interest using the mouse and selecting the zoom in area.

Select the  icon to zoom out. You can use the Zoom In and Zoom Out icons until the application reaches the maximum and the minimum zoom limit.

9. Use the cursor in the Hits field to display the number of cursor hits at selected data points. When you place the cross hair icon on the I vs Integral V plot and if multiple occurrences of the data points exist at the same position, the values are displayed in the Hits field.
10. The Cursor Linkage field displays the number of times a particular data point occurs. The minimum is 1 and the maximum is the number of times a data point occurs.
11. Select the Link button to link the data point you have selected to the waveform in the oscilloscope.
12. In case of multiple occurrences greater than one, select the Prev button to select the previous data point and the Next button to select the next data point.
13. Use the Half Screen option to view the B-H Plot and the time domain waveform simultaneously. Select the Cursor Linkage check box to select the data point to link the waveform in the oscilloscope to the I Vs V Integral Plot. Place the cross hair cursor on the plot and enter the values in the Cursor Linkage Hits field. Use the Zoom button to zoom the area of interest in the plot and display in the oscilloscope.

Inductance Results:

1. Select View> Results from the application menu bar.

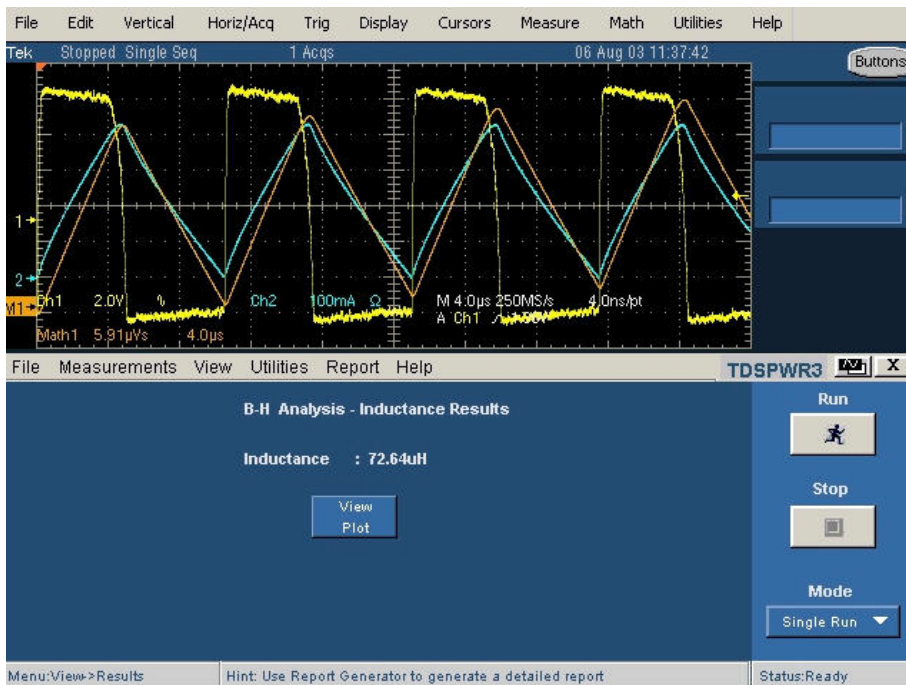

Figure 3-38: Inductance results

2. The application displays the B-H Curve plot with the Inductance value.

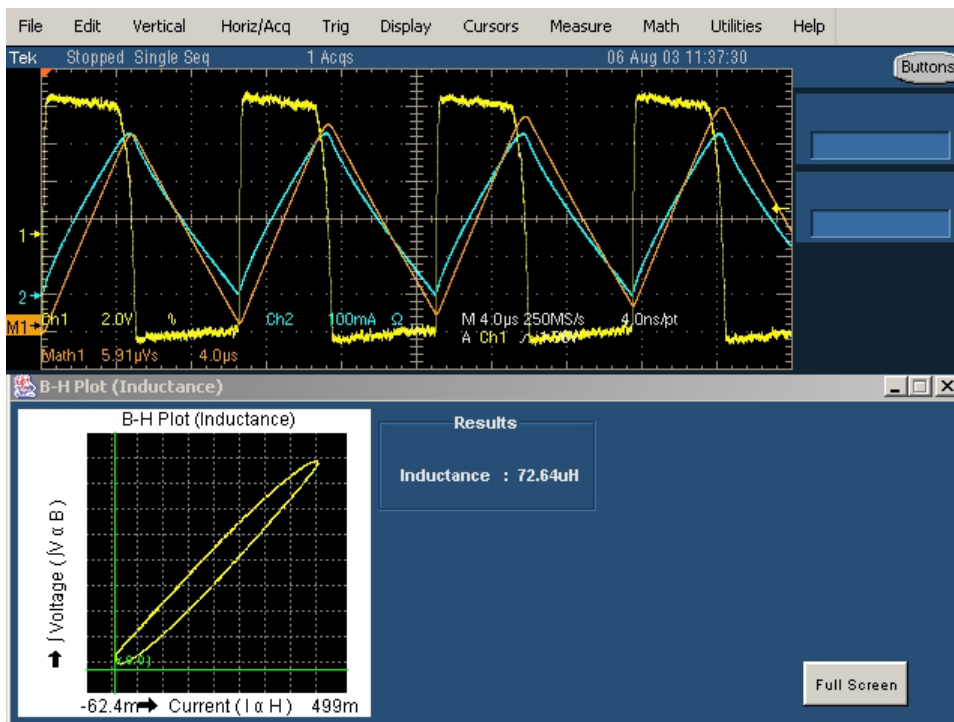

Figure 3-39: Inductance half screen results

You can select the Full Screen button to view the plot in full screen mode.

Generating Reports- B- H Analysis

Follow these steps to generate a report:

1. Select Report> Report Generator from the application menu bar, to display the Report Generator screen.
2. The application provides default factory templates for this measurement. The template file name is BH_IvsINTVPlot.rgt, BH_Magnetic_Loss.rgt, BH_Inductance.rgt, BH_Magnetic_Property.rgt and the layout file name is Power_Device.rpl. When you click on generate report, the application displays the default template file name. However, if you want to select or modify another template, follow the procedure given here.
3. Select the New Template button in Define Test Template tab to define and create a template for B-H Analysis. You can configure all the parameters in the user interface to create a template.
4. Select the Define Report Layout tab to define a layout for this template.
5. Select the Generate Report tab to generate, view and print the report.

[For more information on Report Generator, click here to view the Report Generator Printed Help Document.](#)

Total Loss

Selecting and Configuring Measurements-Total Loss

Refer to the General Safety Summary before connecting to a circuit.

1. Select Measurements> Select from the application menu bar.
2. From the Power Device tab select Total Loss option. Select the Configure option.
3. The next figure shows a typical equipment setup for Total Loss.

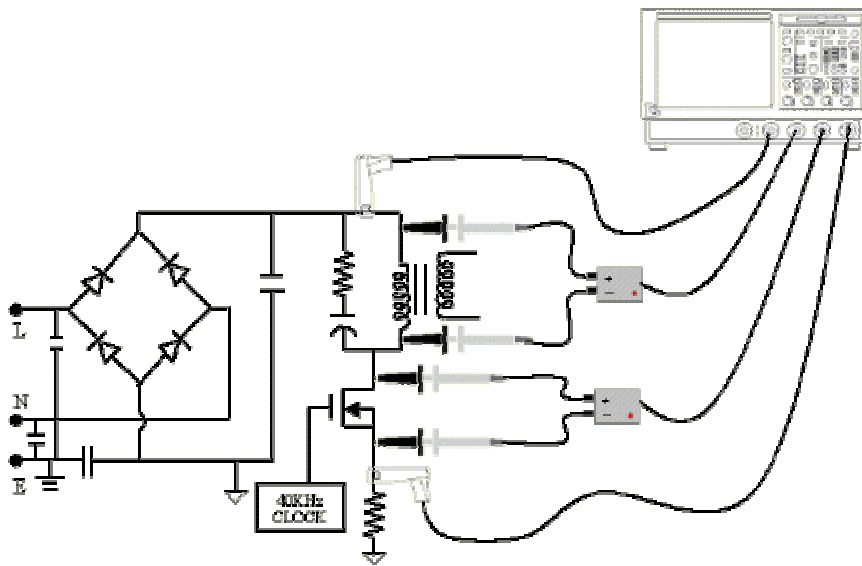

Figure 3-40: Total Loss setup



When connecting to a circuit with hazardous voltages, see the warnings for the individual products and verify that the probes and other components are used within their ratings. Refer to the section General Safety Summary.

Configuring Measurements

Note: You need four channels to measure Total Loss. To measure Variable, switching loss requires an additional source for the gate drive signal. As all the channels are used to measure Total Loss, additional channels are not available. Thus the application cannot support a Variable gate drive signal.

Total Loss is a combination of the loss across the switching device and the magnetic component. Use the following steps to configure the selected measurement:

1. Select the Live or the Ref option. If necessary, use the Deskew button to deskew. If you select the Ref source, Deskew and the I-Probe settings buttons are disabled.

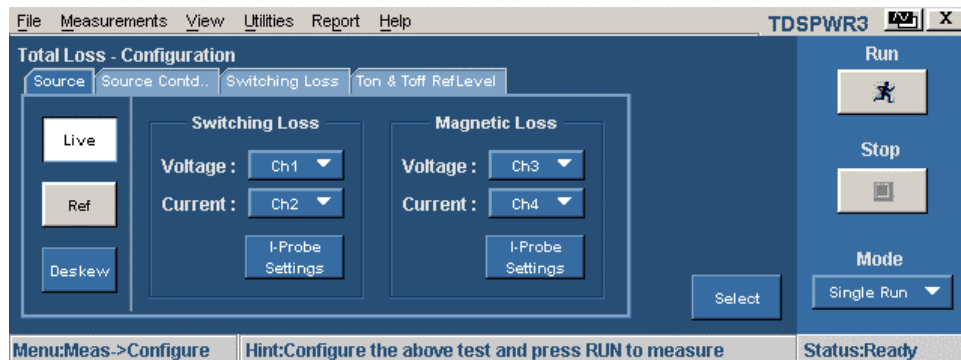

Figure 3-41: Total Loss configuration

2. Select the Source tab to display the switching and magnetic loss source. In the Switching Loss and Magnetic Loss panel, use the drop down arrow to select the Voltage and Current channel.
3. Select the I-Probe settings option to configure the probe settings to display the I-Probe Settings screen. The I-Probe settings button is disabled when the Current field is disabled. The default probes are the TCP Series probe.
 - If the probe belongs to the AM503S series, select the AM503S Settings button and use the drop down arrow in the Probe Type field to select the probe type. The Range field displays the probe range for the selected probe in the Probe Type field. You can also use the drop down arrow in the Range field to select a specific range.
 - If the probe belongs to the Current Shunt series, select the Current Shunt button. Select the general-purpose knob in the I Probe Transfer Impedance field to display a pop-up calculator. Enter the values in the provided text box.
 - If you are not using a Tektronix probe, select the Custom button. Use the GP knob to set the Scale Factor and Propagation Delay of the probe.
4. Select OK to return to the previous panel.
5. In the Source Contd.. tab, select the Percentage radio button to set the Ref Level, Hysteresis, and High and Low values in percentage of the peak to peak signal. Select the Absolute radio button to set the correct value of Ref Level, Hysteresis, and High and Low values in volts.

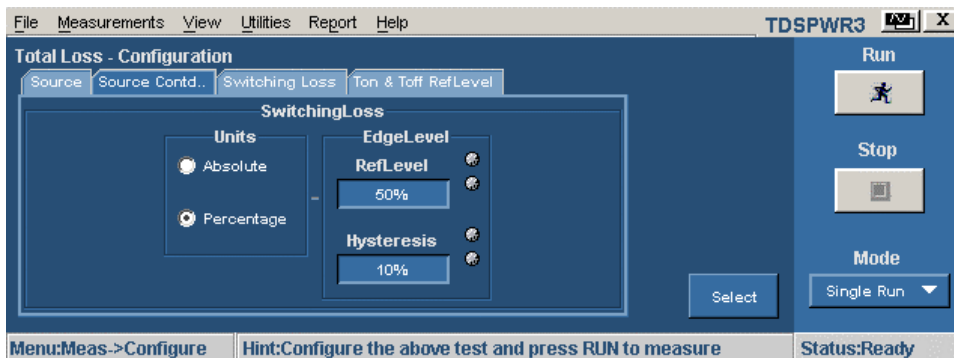

Figure 3-42: Total Loss configuration

6. In the Switching Loss tab, click the Cursor Gating On button to enable the vertical cursors in the oscilloscope. Place the cursors between the specified area of the waveform to calculate the switching loss. Select the User check button to enable the switching device options. Select either the MOSFET or the BJT/GBT switching device. If you select MOSFET, use the GP knob next to the RDS On field to enter the RDS value, available in the data sheet, for the specified temperature of operation. In the Options pane, if you select the Signal Conditioning option, the application retains the switch current to zero after the switch OFF to the next switch ON. If you select the Auto button, the application calculates the total power loss and energy using the switch voltage and current and checks for the vertical scale of the switch voltage. If you select the Filter Current option, the switch current rings at the low levels during switch ON.
7. In the Math Destination field, use the drop down arrow to set the math destination. The default is Math1.

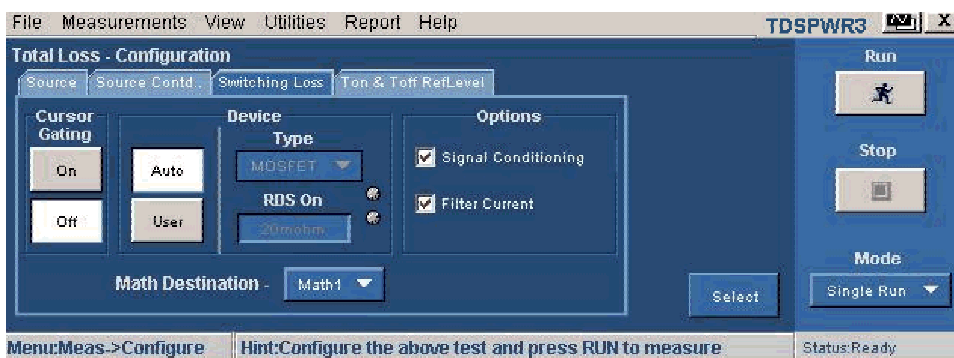

Figure 3-43: Total Loss configuration

8. In the Ton and Toff RefLevel tab, select the type of semiconductor from the Device drop down menu. The available options are: N-Channel and P-Channel. In a N-Channel device, the Switch Voltage, Switch Current and the Gate Voltage are positive. In a P-Channel device, the Gate Voltage can either be positive and negative or only negative.

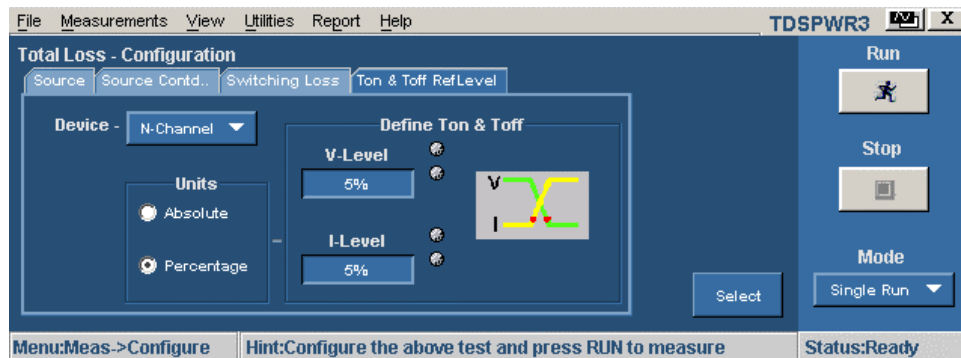

Figure 3-44: Total Loss configuration

9. Select the Percentage radio button to set the V-Level and I-Level values in percentage of the peak to peak signal in percent.
10. Select the Absolute radio button to set the absolute value of V-Level and I-Level in amperes. The V-level and I-level values should be less than the sum of Ref Level and Hysteresis divided by two.
11. Use the GP knob next to the V-Level field to set the absolute or the percentage of the V-level value. The V-Level value for the start of Ton is five percent of the switch current and for stop of Ton is five percent of the maximum switch voltage.
12. Use the GP knob next to the I-Level field to set the absolute or the percentage of the I-level value.
13. Select Run to measure Total Loss.

If the measurement is successful, the application automatically displays the results. You can also view the results by selecting View> Results from the application menu bar. If the measurement has failed, the application comes to the Ready state and you have to configure and run the measurement again.

Viewing Results-Total Loss

1. The application displays the results in two tabs-Switching Loss and Magnetic Loss as shown in the next figure.

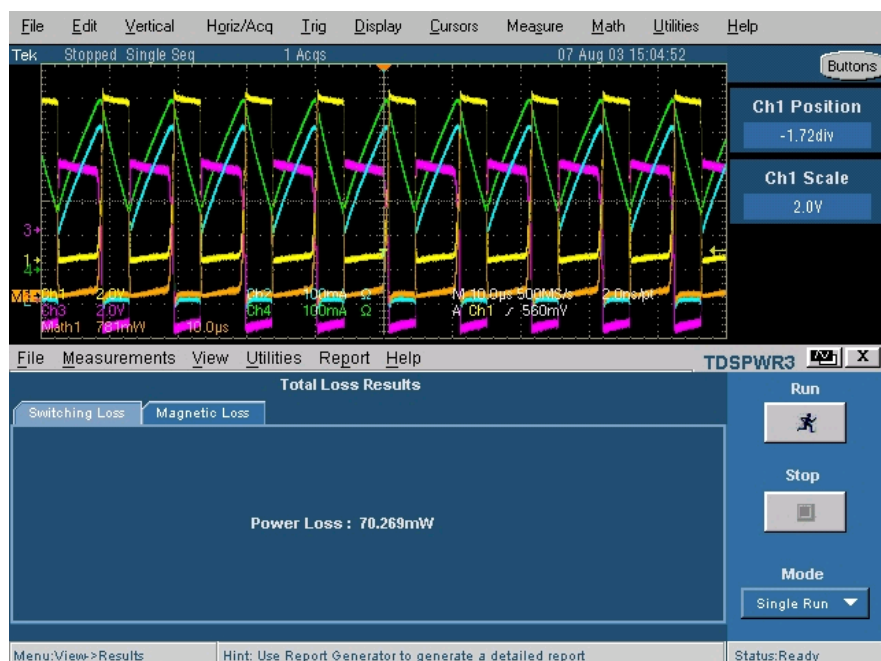

Figure 3-45: Total Loss results

2. Click the Magnetic Loss tab to display the next screen.

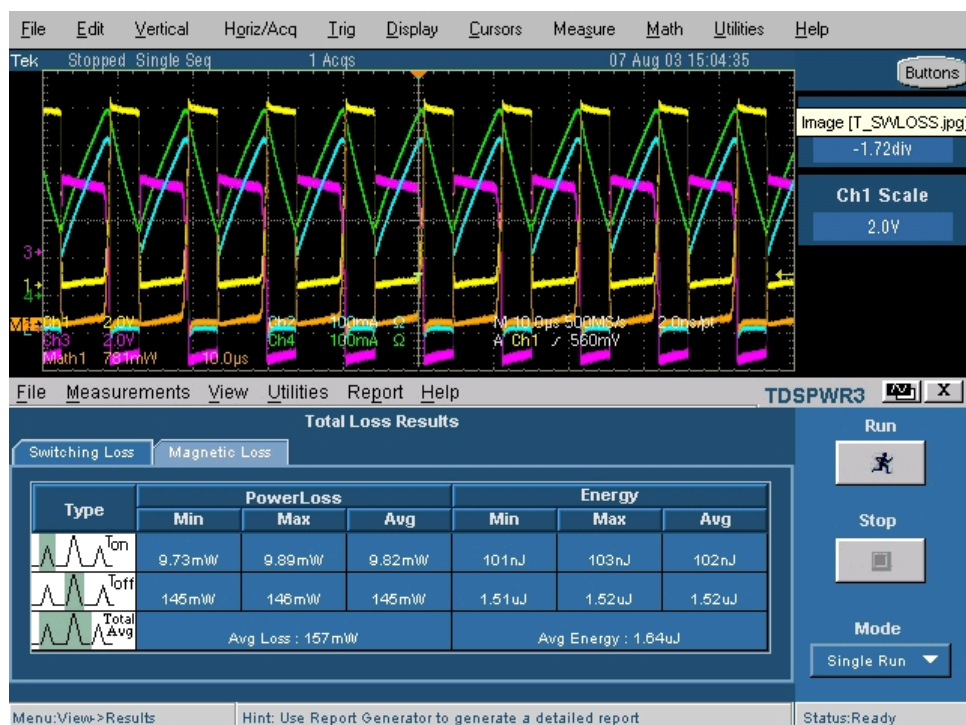

Figure 3-46: Total Loss results

3. In the Power Loss pane, the Min field displays the minimum loss in the acquisition in Watts, Max displays the maximum loss in the acquisition in

Watts and the Average Loss is the sum of Ton average, Toff average and the Conduction Loss.

4. In the Energy tab, the Min field displays the minimum of all the energy values calculated for each cycle, Max displays the maximum of all the energy values calculated for each cycle in Watts and the Average energy displays the sum of Ton energy, Toff energy and the Conduction energy in Joules.
5. The Magnetic Loss measures and displays the area of the power waveform and loss incurred for the entire record length.

Generating Reports-Total Loss

Follow these steps to generate a report:

1. Select Report> Report Generator from the application menu bar, to display the Report Generator screen.
2. The application provides default factory templates for this measurement. The template file name is Total_Loss.rgt and the layout file name is Power_Device.rpl. When you click on generate report, the application displays the default template file name. However, if you want to select or modify another template, follow the procedure given here.
3. Select the New Template button in Define Test Template tab to define and create a template for Total Loss. You can configure all the parameters in the user interface to create a template.
4. Select the Define Report Layout tab to define a layout for this template.
5. Select the Generate Report tab to generate, view and print the report.

[For more information on Report Generator, click here to view the Report Generator Printed Help Document.](#)

Safe Operating Area

Selecting and Configuring Measurements-Safe Operating Area

1. Select Measurements> Select from the application menu bar.
2. From the Power Device tab, select the Safe Operating Area (SOA) measurement. Select the Configure option.

The next figure shows a typical equipment setup for Safe Operating Area.

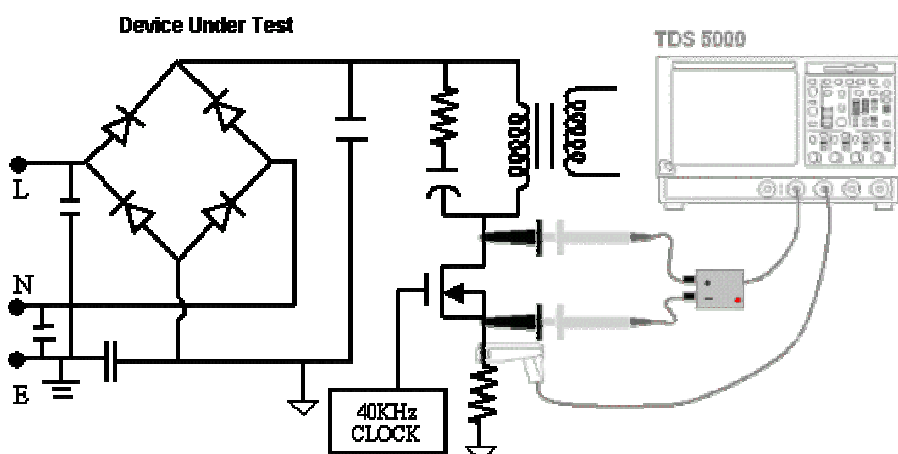

Figure 3-47: SOA setup



When connecting to a circuit with hazardous voltages, see the warnings for the individual products and verify that the probes and other components are used within their ratings. Refer to the section General Safety Summary.

Configuring Measurements

Follow the steps to configure the selected measurement:

1. Select the Plot Type: SOA Normal, SOA Gated or SOA DPO.

***Note:** The Ref option in the Configuration Panel is disabled since the SOA DPO option works only on live signals. You can also select the Free Run in the Mode field if you select SOA Normal option.*

2. Configure the options in the Common configuration Panel.

***Note:** Make sure that there are waveforms on the oscilloscope or the application displays an error message.*

Table 3-12: SOA measurements

Plot Type	Description
SOA Normal	Plots the Voltage and Current waveform in a single record in XY mode
SOA Gated	Plots a selected portion of the Voltage and Current waveform between the cursor in XY mode
SOA DPO	Measures and plots the voltage and current waveforms using the XY mode display of the oscilloscope. Use this option to

measure multiple acquisitions of the same waveform in real time testing

3. The result varies according to the selected plot type. Select the Mask check box to define and apply masks on the SOA plot. If the Mask check box is enabled and there is no mask set in the SOA mask editor, when you select the Run button, the application displays a warning message, "SOA Mask is enabled, but not defined. Do you wish to continue?". Select Yes to continue without the mask. The Mask Editor and Enable Mask options are applicable only for SOA Normal.
4. Select the Mask Editor button to display the SOA Mask Editor.
5. Press run to display the SOA Normal plot.
6. Place the cursor on the plot to display the following results:
 - Voltage value
 - Current value
 - Power value
 - Mean power
 - Standard deviation

Viewing Results-Safe Operating Area

The SOA Measurement plots the current and waveform results in the SOA Plot. Follow these steps to view the results.

1. Select View> Results from the application menu bar.
2. The application displays the SOA Normal results as shown below:



Figure 3-48: SOA results

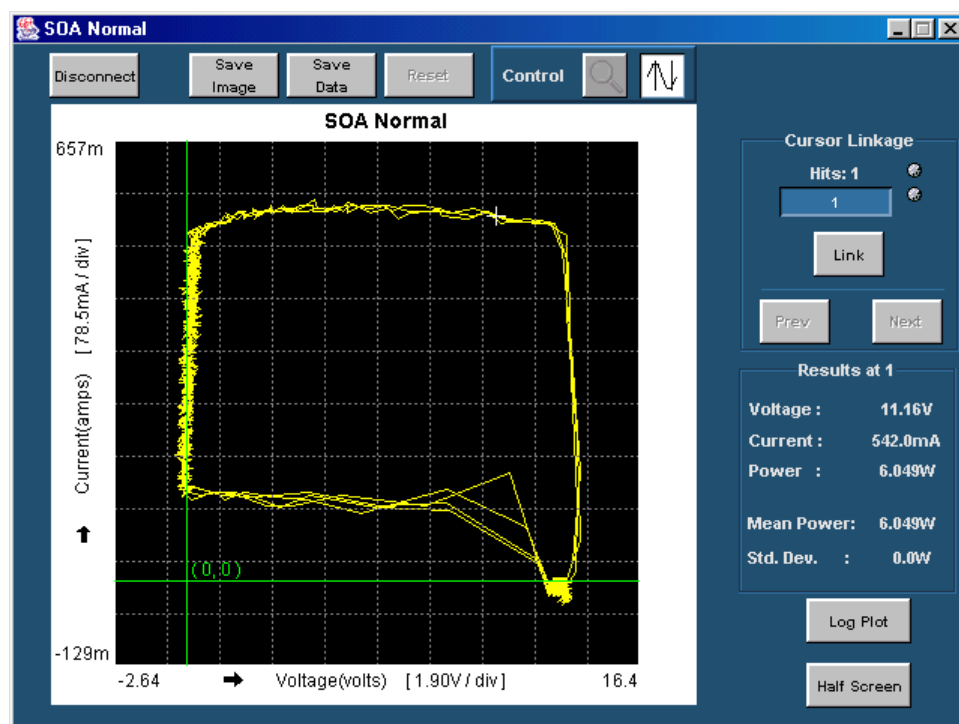





Figure 3-48: SOA results

3. Select the Dot connect option in the SOA Plot to connect all the data points and display the stray point. This ensures that all the data points display the visible transition.
4. Select the Save option and save the image in the .jpg format. The default directory and the file name is C:/TekApplications/TDSPWR3/Images.
5. Select the Save Data option and save the result plot in the .plt format.
6. Select the Control button to activate the Zoom buttons.
7. Select the Reset option to restore the plot to its original display after zooming.

Note: *If the Cursor control button is enabled, the zoom buttons are disabled.*

8. Place the Cursor to select any data point in the plot.
9. Select the Zoom control buttons to display the Zoom buttons.
10. Select the  icon to zoom the area of interest. You can zoom up to five times the normal view. Drag the mouse or  single click button to zoom in to define the area of interest. Select the  icon to zoom out. You can use the Zoom In and Zoom Out icons until the application reaches the maximum and the minimum zoom limit. You can use the Zoom buttons in three different ways:
 - Dragged zoom-in: where the area is selected by dragging on the displayed window
 - Single-clicked zoom-in: when a point is clicked on the displayed window, the resulting window is equal to 1/4th of the displayed window.
 - Single-clicked zoom-out: when a point is clicked on the displayed window, the resulting plot is the previous zoom state of the displayed window.
11. Use the cursor in the oscilloscope and the Link button to link the waveform from the SOA plot. When you select the Link button, the plot automatically resizes to the half screen mode. The Link Cursor Position field displays the number of occurrences of the particular data points. Here minimum is 1 and maximum is the number of occurrences of data points.
12. Place the cross hair cursor at the point of interest on the plot and press the Link button. This enables the cursor on the oscilloscope and places it on the waveform corresponding to the selected data point in the plot panel.
13. In case of multiple occurrences, select the Prev button to select the previous data point and the Next button to select the next data point.

14. Use the Half Screen option to view the plot and the time domain waveform simultaneously. Select the Cursor Linkage check box to select the data point to link the waveform in the oscilloscope to the SOA Plot. Place the cross hair cursor on the plot and enter the values in the Cursor Linkage Occurrences field. Use the Zoom button to zoom the area of interest in the plot and display in the oscilloscope.



Note: You can view the result either in the half screen mode or in the full screen mode.

15. The application displays the result for Voltage, Current, Power, Mean Power and Standard Deviation at the cursor location.

Viewing Results for SOA Gated

1. From the application menu bar, select Results> Statistics to display the results. You can also select SOA Gated measurement and press the Run button to display the message, "Have you acquired the waveform?"
2. Select Yes to run the application and display a pop-up message, "Place the cursors at the appropriate region of the waveform." Select OK to display the results for the selected portion of the waveform.
3. The Cursor Linkage allows you to locate the point in a SOA plot to the time domain waveform and link the data index of the waveform. Place the cursor at the region of the waveform you want to plot SOA and display the plotted area.
4. Select the Dot connect option in the SOA plot to connect all the data points. This helps to view the data points that are distant from the rest of the data points.
5. Select the Save option and save the image in the .jpg format. The default directory is C:/TekApplications/TDSPWR3/Images.
6. Select the Control button to activate the Zoom buttons. You can use the Zoom buttons to zoom up to five times the original size.
7. Select the Reset option to restore the plot to its original display after zooming.

Note: If the Cursor control button is enabled, the zoom buttons are disabled.

8. Place the Cursor to select any data point in the plot.
9. Select the Zoom control buttons to display the Zoom buttons.
10. Select the  icon to zoom the area of interest. Drag the mouse or use the single click button to zoom in to define the area of interest. Select the 

icon to zoom out. You can use the Zoom In and Zoom Out icons until the application reaches the maximum and the minimum zoom limit.

11. Use the cursor in the oscilloscope to link the waveform from the SOA plot. Use the Link button to link the waveform in the SOA plot. When you select the Link button, the plot resizes to the half screen mode. The Link Cursor Position field displays the number of occurrences of the particular data points. Here the minimum is 1 and the maximum is the number of occurrences of data points.
12. Place the cross hair cursor at the point of interest on the plot and press the Link button. This enables the cursor on the oscilloscope and places it on the waveform corresponding to the selected data point in the plot panel.
13. In case of multiple occurrences, select the Prev button to select the previous data point and the Next button to select the next data point.
14. Use the Half Screen option to view the plot and the time domain waveform simultaneously. Select the Cursor Linkage check box to select the data point to link the waveform in the oscilloscope to the SOA Plot.
15. Select the Zoom check box to zoom the area of interest. Drag the mouse or use a single click button to zoom in to define the area of interest.

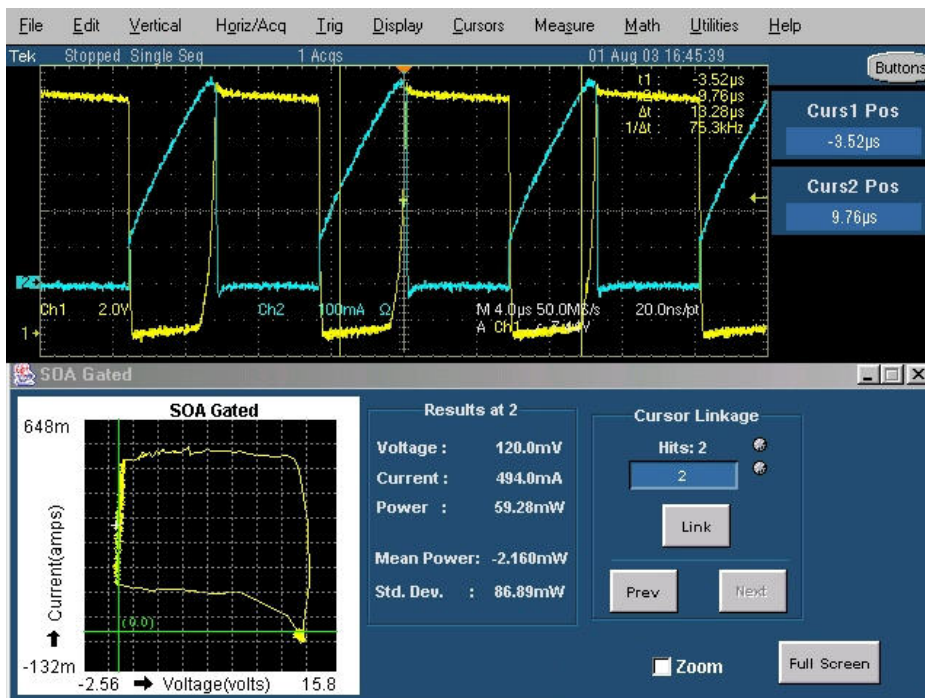

Figure 3-49: SOA results

Note: You can view the result either in the half screen mode or in the full screen mode.

16. The application displays the result for the Voltage, Current, Power, Mean Power and Standard Deviation.

Viewing Results for SOA DP0

You can view the result in the oscilloscope as a real time plot.

Note: Select the channel as Ch1, Ch2 or Ch3, Ch4 for the SOA Plot.

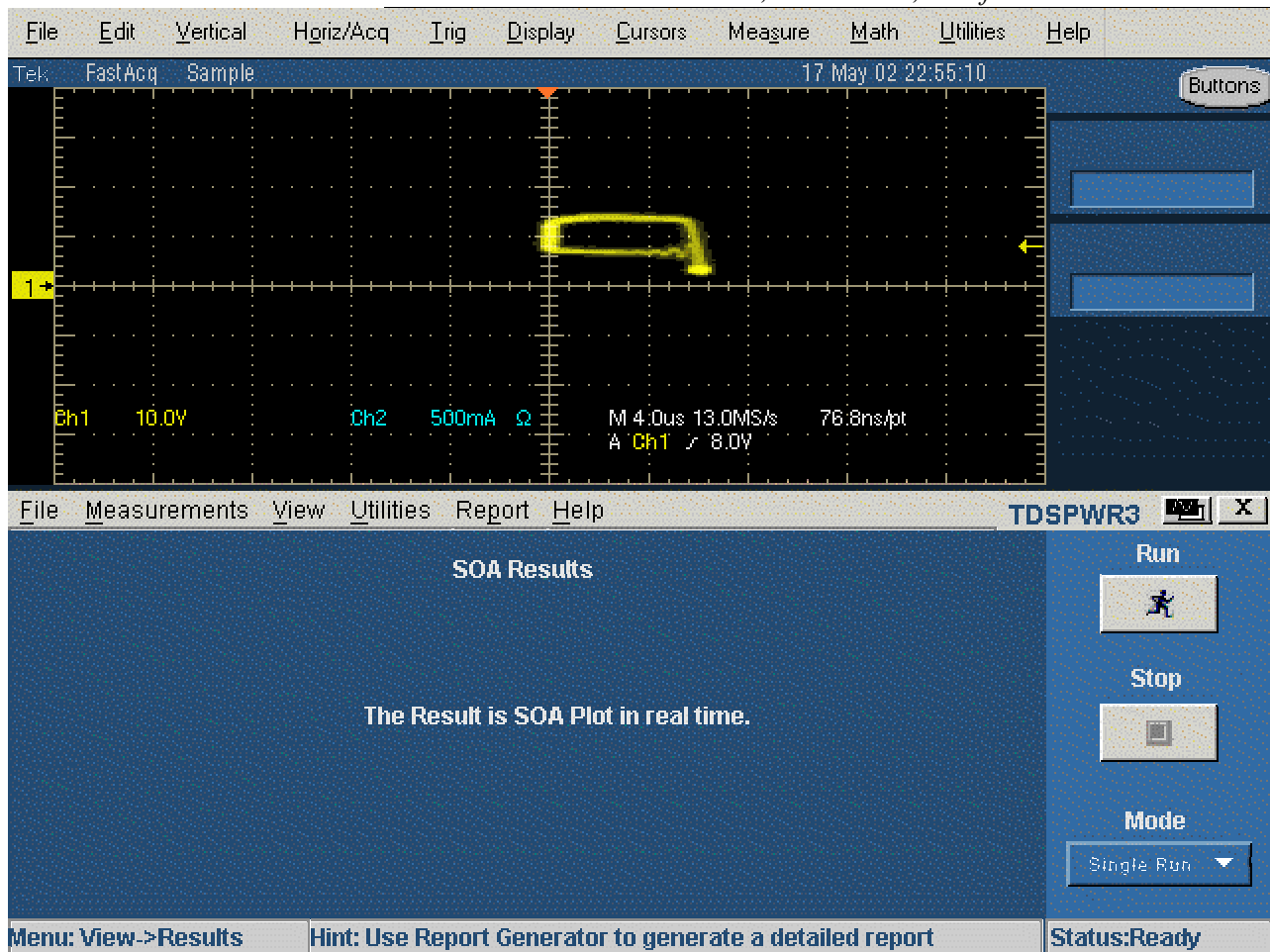

Figure 3-50: SOA results

SOA Overlay

Utilities> SOA Overlay

Note: Select the Save Data button in the SOA results window to save the plot as a .plt file before using this utility.

Purpose: Plot, view and compare SOA Plots of the device operating at different load conditions. The SOA Overlay utility helps you to overlay multiple SOA

plots simultaneously. You can use this feature to view multiple plots on the same grid.

Initially, the application adjusts the SOA scale according to the selected plot(s); but you can also observe the plot for the voltage and current range of operation under different conditions.

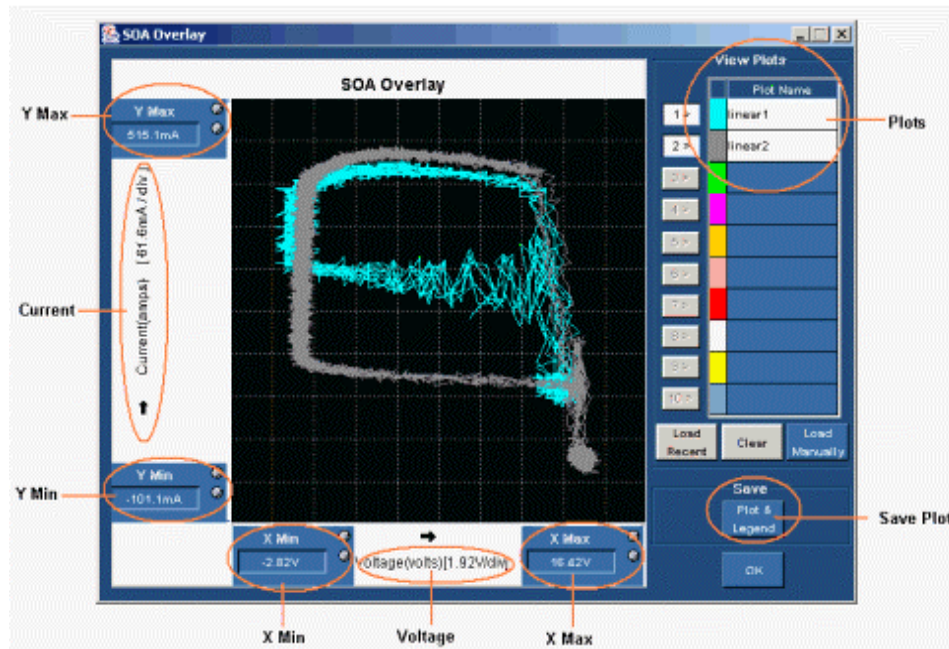



Figure 3-51: SOA Overlay

The Y Max, Y Min, X Max and X Min gives you the flexibility to set up different operating voltage and current range to view the plot(s). The X axis represents the voltage values in volts and the Y axis represents the current in amperes.

Follow these steps to perform SOA Overlay,

1. Click the Load Recent button to automatically load the SOA plots saved in the current run of the application. You can load only the last ten plots. Select the Load Manually button to manually load the SOA plots from any folder or from the default folder C:\TekApplications\TDSPWR3\SOA\Data directory. You can load any of the ten plots. You can use the Shift or the Control key to select multiple plots.
2. Click the selection button (For example: ) next to the plot name to display the SOA plot on the grid area of the screen. When the utility displays the first plot, it automatically scales the plot. Continue this procedure to overlay and display all the plots. SOA Overlay displays the plot based on the color set in the Plot Name pane. The most recently selected plot is drawn over the previously selected plots. You can simultaneously view and compare different SOA plots under multiple

conditions. You can change the XY limits to view the plot at a different scale.

3. Click on the Plot selection button (For example: ) to remove the plot from the grid area.
4. Click the Clear button to display the message, "Do you want to clear the Plots? Press the Yes button to clear." Select Yes to clear the plots from the grid area.
5. Select the Save Plot and Legend button to save the plot as a .jpg file to any folder of your choice or to the default folder C:\TekApplications\TDSPWR3\Images.
6. Select OK to close the display window.

Generating Reports- Safe Operating Area

Follow these steps to generate a report:

1. Select Report> Report Generator from the application menu bar, to display the Report Generator screen.
2. The application provides default factory templates for this measurement. The template file name is SOA.rgt and the layout file name is Power_Device.rpl. When you click on generate report, the application displays the default template file name. However, if you want to select or modify another template, follow the procedure given here.
3. Select the New Template button in Define Test Template tab to define and create a template for Safe Operating Area. You can configure all the parameters in the user interface to create a template.
4. Select the Define Report Layout tab to define a layout for this template.
5. Select the Generate Report tab to generate, view and print the report.

[For more information on Report Generator, click here to view the Report Generator Printed Help Document.](#)

Dynamic Resistance

Selecting and Configuring Measurements- Dynamic Resistance

1. Select Measurements> Select from the application menu bar.
2. From the Power Device tab, select the Dynamic Resistance measurement. Select the Configure option.

3. The next figure shows a typical equipment setup for Dynamic Resistance.

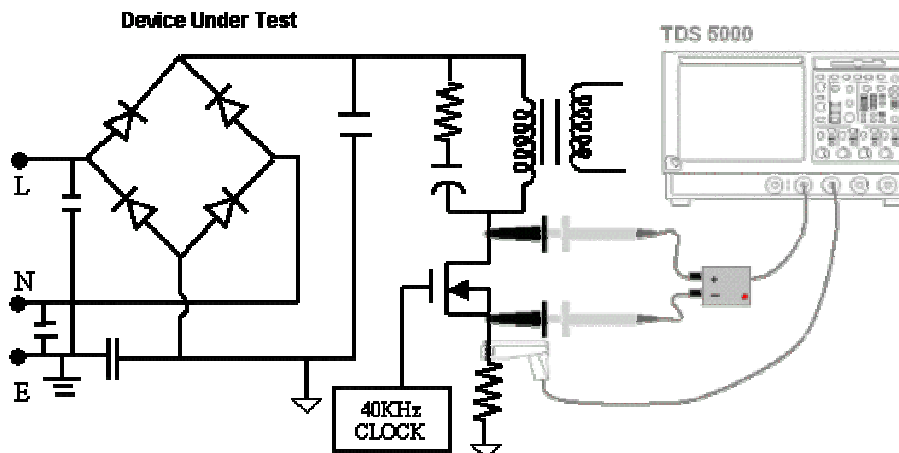

Figure 3-52: Dynamic resistance setup



When connecting to a circuit with hazardous voltages, see the warnings for the individual products and verify that the probes and other components are used within their ratings. Refer to the section General Safety Summary.

Configuring Measurements

Follow the steps to configure the selected measurement:

Note: The Ref and Deskw options are disabled in the Configuration panel as dynamic resistance measures live signals.

1. Configure the options in the Common Configuration Panel.

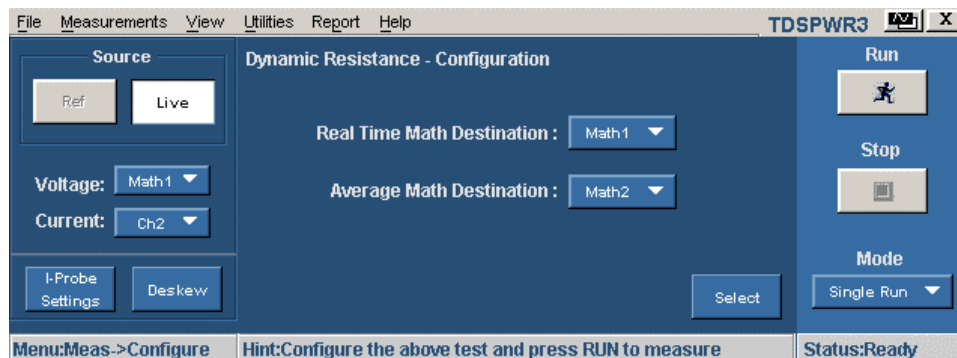

Figure 3-53: Dynamic resistance configuration

2. Use the drop down arrow in the Real Time Math Destination field and the Average Math Destination field to select the math channel. You cannot select the same math channel for both the destinations.

Note: If you select the same Math destination and press Run to acquire the data, the application displays an error message "Conflict in selection of Math destinations."

To measure the low voltage in a high voltage switching (Example 400 Volts peak) in P5205 probe, set the attenuation factor X 50. This will clip any voltage above 130 Volts. Adjust the Volts/division to have the signal within the dynamic range of the oscilloscope.

3. Press Run to acquire the data.
4. If the measurement is successful, the application automatically displays the results. You can also view the results by selecting View> Results from the application menu bar.

Viewing Results-Dynamic Resistance

Follow these steps to view the results:

1. Select View> Results from the application menu bar, to view the results for the Instantaneous RDS on at Math 1 and the Average RDS on at Math 2. Use the cursor button in the oscilloscope panel to place the cursor.

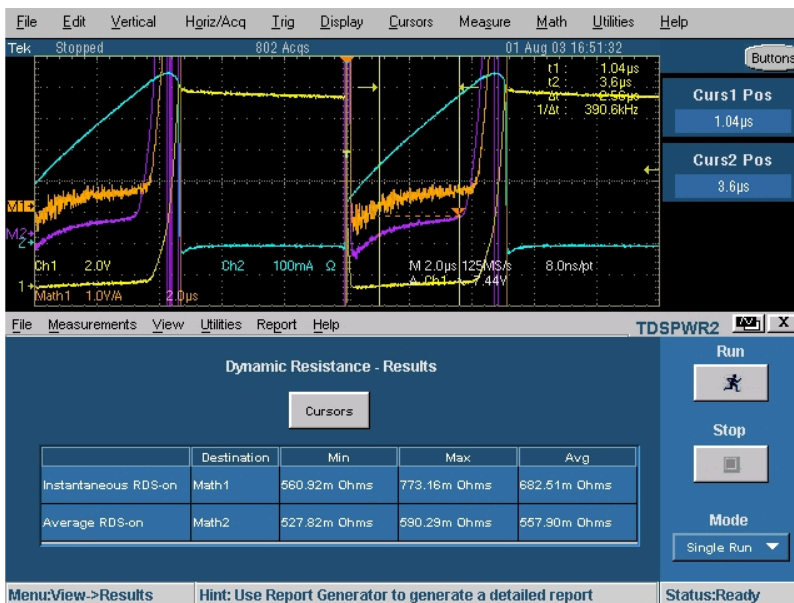

Figure 3-54: Dynamic resistance results

Note: In the first instance, the application displays the result screen with no values. Click the cursor button to display the values.

2. Select the Cursors button to display a pop-up message.

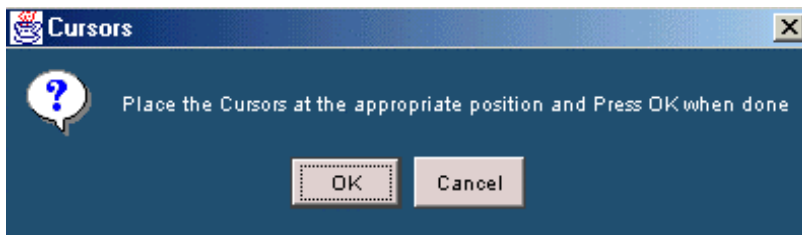

Figure 3- 55: Cursors message box

3. Manually place the cursor in the conduction region and press OK. This displays the resistance between the selected portions of the waveform.
4. The application displays the Destination, the Minimum, the Maximum and the Average values of the Instantaneous RDS and Average RDS. If you select the Free Run mode, the application automatically updates the resistance values in the table.

Generating Reports- Dynamic Resistance

Follow these steps to generate a report:

1. Select Report> Report Generator from the application menu bar, to display the Report Generator screen.
2. The application provides default factory templates for this measurement. The template file name is Dynamic_resistance.rgt and the layout file name is Power_Device.rpl. When you click on generate report, the application displays the default template file name. However, if you want to select or modify another template, follow the procedure given here.
3. Select the New Template button in Define Test Template tab to define and create a template for Dynamic Resistance. You can configure all the parameters in the user interface to create a template.
4. Select the Define Report Layout tab to define a layout for this template.
5. Select the Generate Report tab to generate, view and print the report.

[For more information on Report Generator, click here to view the Report Generator Printed Help Document.](#)

di /dt

Selecting and Configuring Measurements- di /dt

To select and configure Power Quality Measurement, follow these steps:

1. Select Measurements> Select from the application menu bar.

2. From the Power Device tab and select the di/dt option. Select the Configure button.
3. The next figure shows a typical equipment setup for di/dt.

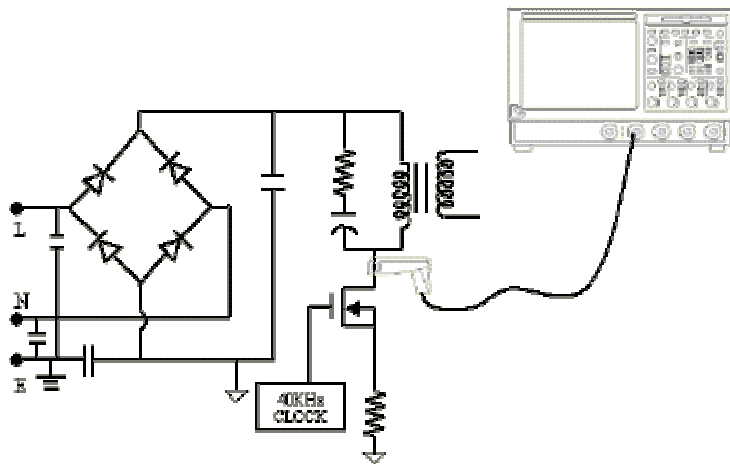

Figure 3-56: di/dt setup



When connecting to a circuit with hazardous voltages, see the warnings for the individual products and verify that the probes and other components are used within their ratings. Refer to the section General Safety Summary.

Configuring the Measurement

Follow the steps to configure the selected measurement:

Note: The Ref source, Deskew and Voltage in the Common Configuration panel is disabled. You can configure only the Current options.

1. Configure the Current options in the Common configuration Panel..

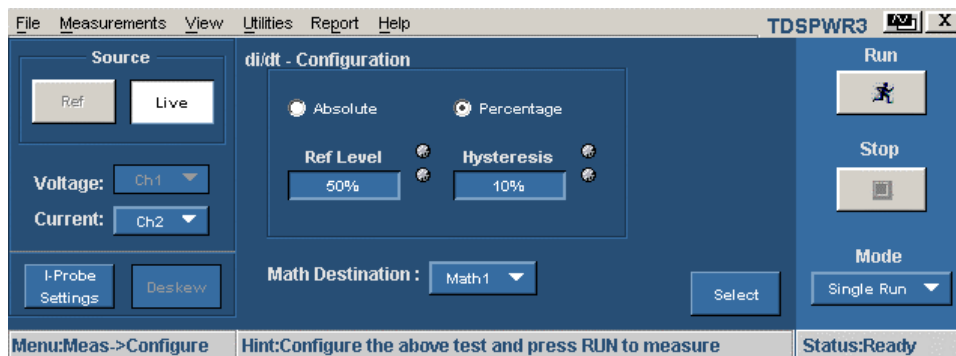

Figure 3-57: di/dt configuration

2. Select the Percentage radio button to set the Ref Level and Hysteresis values in percentage of the peak to peak signal. Select the Absolute radio button to set the absolute value of Ref Level and Hysteresis values in amperes.
3. Select the Math destination from 1 to 4 as shown in Figure 3-37. The selection depends on the number of channels in the oscilloscope from the Math Destination field. The Mode is Single Run only. Select the Math destination from 1 to 4. The selection depends on the number of channels in the oscilloscope from the Math Destination field. The Mode is Single Run only.
4. Press Run to measure.
5. If the measurement is successful, the application automatically displays the results. You can also view the results by selecting View> Results from the application menu bar.

Viewing Results- di /dt

To view the results, follow these steps:

6. Select View> Results from the application menu bar.

Note: *In the first instance, the application displays the result calculated for the first edge.*

7. Click on the Edges numeric keypad to enter the edge number for the measurement to calculate the di/dt for the region of interest. By default, Percentage radio button is selected. The High field is 90%, Low Level is 10% and the Edge Number is 1. Select the Absolute radio button to enter the absolute values in amperes for Low and High values. The vertical cursor will be at 90% of the first edge and the other vertical cursor at 10% of the first edge. To perform di/dt analysis for any other edge, enter the edge number in the Edge Number field. Select the Percentage or Absolute radio button to enter the range of values. Use the GP knob adjacent to the High Level and Low Level field to enter the numeric values. This helps you to calculate the di/dt for the range of voltage between the High and Low level on the selected edge. Select the Update button to position the oscilloscope cursors on the High and Low levels of the waveform and on the edge you have set. This displays the updated results for the selected edge.

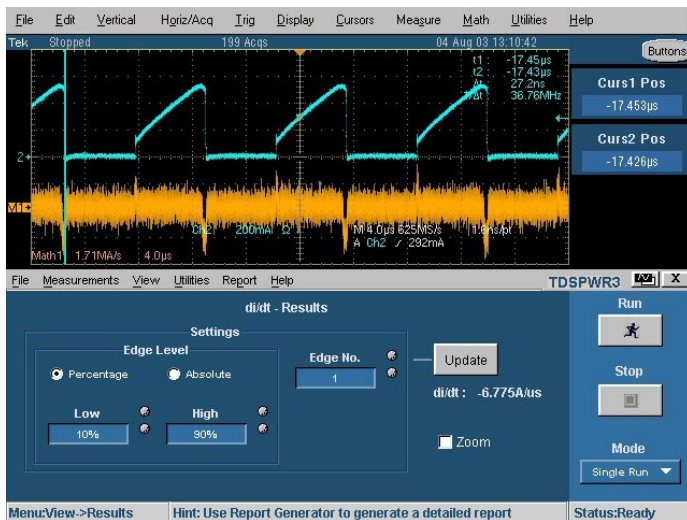

Figure 3-58: di/dt results

8. The application displays the results as a differential of the current waveform with respect to time in units of amperes per microsecond. Select the Zoom button to zoom the area of interest.

Generating Reports- di /dt

Follow these steps to generate a report:

1. Select Report> Report Generator from the application menu bar to display the Report Generator screen.
2. The application provides default Factory templates are available for this measurement. The template file name is di_dt.rgt and the layout file name is Power_Device.rpl. When you click on generate report, the application displays the default template file name. However, if you want to select or modify another template, follow the procedure given here.
3. Select the New Template button in Define Test Template tab to define and create a template for di/dt. You can configure all the parameters in the user interface to create a template.
4. Select the Define Report Layout tab to define a layout for this template.
5. Select the Generate Report tab to generate, view and print the report.

[For more information on Report Generator, click here to view the Report Generator Printed Help Document.](#)

dv/dt

Selecting and Configuring Measurements- dv/dt

1. Select Measurements> Select from the application menu bar.
2. From the Power Device tab, select the dv/dt option. Select the Configure option.
3. The next figure shows a typical equipment setup for dv/dt.

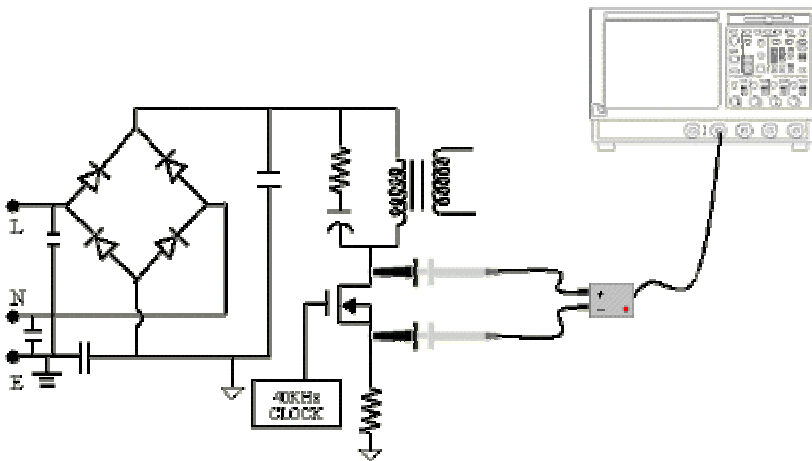

Figure 3-59: dv/dt setup



When connecting to a circuit with hazardous voltages, see the warnings for the individual products and verify that the probes and other components are used within their ratings. Refer to the section General Safety Summary.

Configuring the Measurement

Follow the steps to configure the selected measurement:

Note: Ref, Current, Deskew and I-Probe Settings in the Common Configuration panel is disabled. You can configure only the Voltage options.

Configure the Voltage options in the Common configuration Panel.

1. Select the Math destination depending on the number of math channels available in the oscilloscope.

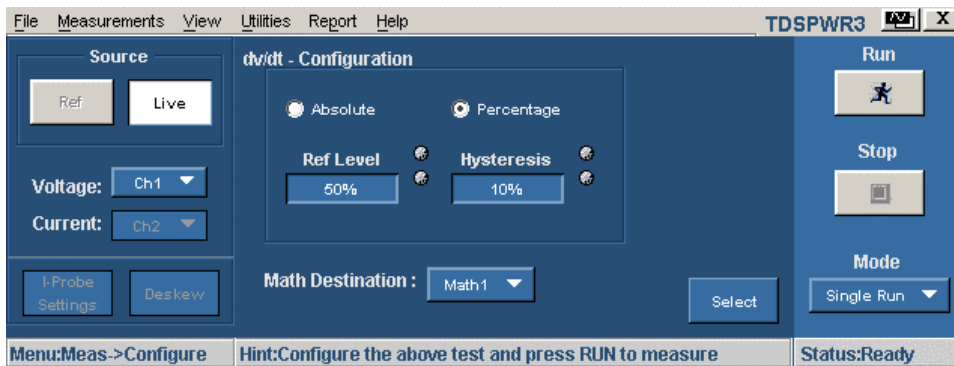

Figure 3- 60: dv/dt configuration

2. Select the Percentage radio button to set the Ref Level and Hysteresis values in percentage of the peak to peak signal. Select the Absolute radio button to set the absolute value of Ref Level and Hysteresis values in volts.
3. Select the Math destination from 1 to 4 as shown in Figure 3-37 on page 50. The selection depends on the number of channels in the oscilloscope from the Math Destination field. The Mode is Single Run only.
4. Press Run to measure.

If the measurement is successful, the application automatically displays the results. You can also view the results by selecting View> Results from the application menu bar.

Viewing Results- dv/dt

To view the results, follow these steps:

1. From the application menu bar, select View> Results

Note: In the first instance, the application displays the result calculated for the first edge. Click the cursor button to display the values.

2. Click on the Edges button to display the Edge Analysis screen. By default, Percentage radio button is selected. The High field is 90%, Low Level is 10% and the Edge Number is 1. Select the Absolute radio button to enter the absolute values in volts for Low and High values. The vertical cursor will be at 90% of the first edge and the other vertical cursor at 10% of the first edge. To perform dv/dt analysis for any other edge, enter the edge number in the Edge Number field. Select the Percentage or Absolute radio button. Use the GP knob adjacent to the High Level and Low Level field to enter the numeric values. This helps you to calculate the dv/dt for the range of voltage between the High and Low level on the selected edge. Select the Update button to position the oscilloscope cursors on the High and Low levels of the waveform and on the edge you have set. This displays the updated results for the selected edge.

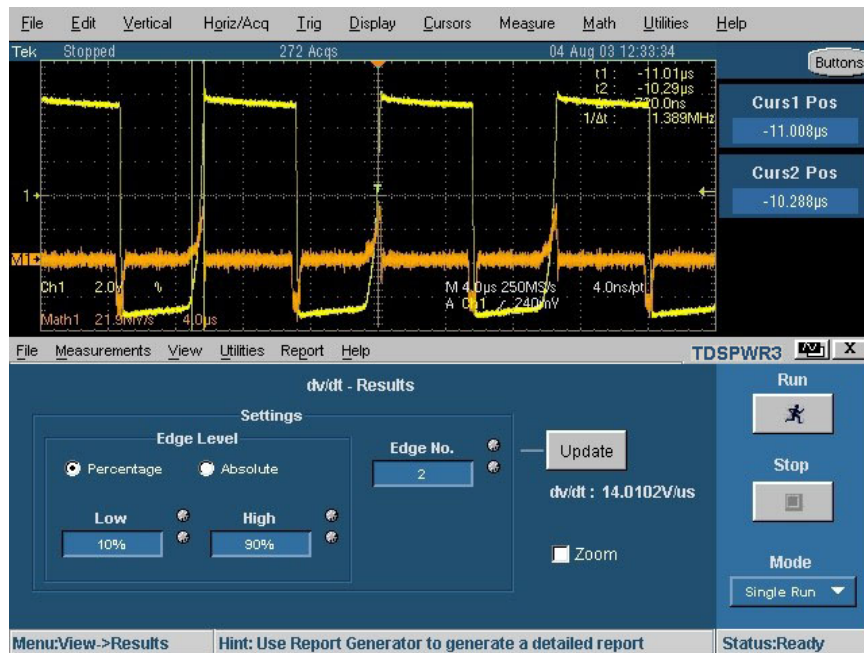

Figure 3-61: dv/dt results

3. The application displays the results, which is a differential of the voltage waveform with respect to time in units of volts per microsecond. Select the Zoom button to zoom the area of interest.

Note: If you observe the cursor positions on the oscilloscope screen in the figure below, the absolute values of the signal level read by the cursor does not match with the entered high and low levels in the result panel. This is because the values entered in Low and High levels may lie in between the samples of the waveform. This happens for di/dt and dv/dt measurements.

Generating Reports- dv/dt

Follow these steps to generate a report:

1. Select Report> Report Generator from the application menu bar to display the Report Generator screen.
2. The application provides default factory templates for this measurement. The template file name is dv_dt.rgt and the layout file name is Power_Device.rpl. When you click on generate report, the application displays the default template file name. However, if you want to select or modify another template, follow the procedure given here.
3. Select the New Template button in Define Test Template tab to define and create a template for dv/dt. You can configure all the parameters in the user interface to create a template.
4. Select the Define Report Layout tab to define a layout for this template.

5. Select the Generate Report tab to generate, view and print the report.

[For more information on Report Generator, click here to view the Report Generator Printed Help Document.](#)

Line Power Analysis-Power Quality

Selecting and Configuring Measurements-Power Quality

To select and configure Power Quality Measurement, follow these steps:

1. Select Measurements> Select from the application menu bar.
2. Select the Line Power tab to display the Line Power Analysis screen. Select the Power Quality option. Select the configure button to configure Power Quality.
3. The next figure shows a typical equipment setup for Power Quality.

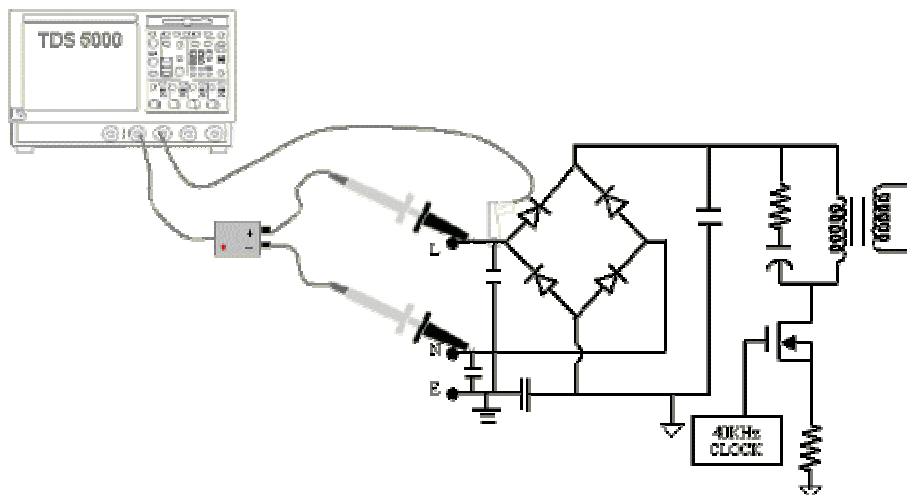

Figure 3-62: Power Quality setup



When connecting to a circuit with hazardous voltages, see the warnings for the individual products and verify that the probes and other components are used within their ratings. Refer to the section General Safety Summary.

Configuring the Measurement

Follow the steps to configure the selected measurement:

1. Configure the options in the Common configuration Panel.

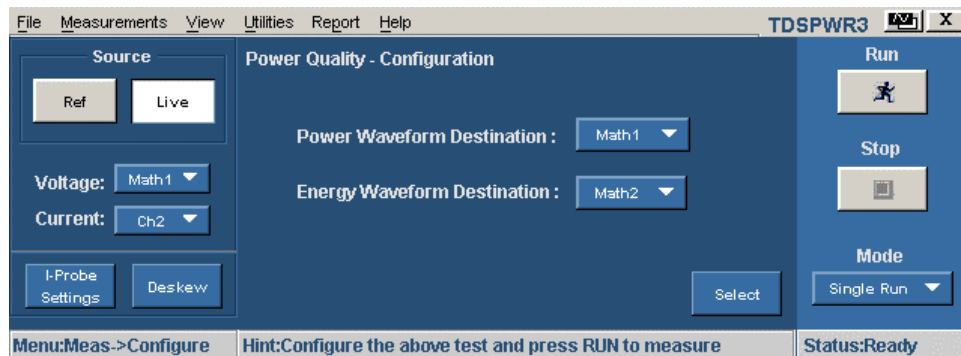

Figure 3- 63: Power Quality configuration

2. Use the drop down arrow in Power Waveform Destination field and Energy Waveform Destination field to set the Math option. The Math destination depends on the two or four channel math of the oscilloscope. The application automatically detects the availability of the Math channel in the oscilloscope.

Note: You cannot set the same Math channel in both the fields. If you do, the application prompts a conflict analysis message when you select the Run button. The Energy Waveform destination depends on the Math option available in the oscilloscope.

3. Press Run to measure.
4. If the measurement is successful, the application automatically displays the results. You can also view the results by selecting View> Results from the application menu bar.

Viewing Results-Power Quality

To view the results, follow these steps:

1. From the application menu bar, select View> Results.
2. The application displays the results for the Power Quality measurement with the following data:
 - V Rms
 - True Power
 - Voltage Crest Factor
 - Frequency
 - I Rms
 - Apparent Power

- Current Crest Factor
- Power Factor



Figure 3-64: Power Quality results

Generating Reports- Power Quality

Follow these steps to generate a report:

1. Select Report> Report Generator from the application menu bar to display the Report Generator screen.
2. The application provides default factory templates for this measurement. The template file name is Power_Quality.rgt and the layout file name is Line_Power.rpl. When you click on generate report, the application displays the default template file name. However, if you want to select or modify another template, follow the procedure given here.
3. Select the New Template button in Define Test Template tab to define and create a template for Power Quality. You can configure all the parameters in the user interface to create a template.
4. Select the Define Report Layout tab to define a layout for this template.
5. Select the Generate Report tab to generate, view and print the report.

[For more information on Report Generator, click here to view the Report Generator Printed Help Document.](#)

Current Harmonics

Selecting and Configuring Measurements- Current Harmonics

To select and configure Current Harmonics Measurement, follow these steps:

1. Select Measurements> Select from the application menu bar.
2. Select the Line Power tab to display the Line Power Analysis screen.
3. Select the Current Harmonics option and press the configure button.

Note: If you are using the same voltage source as used for any previous measurement, you can skip the procedure for configuring the common configuration options.



When connecting to a circuit with hazardous voltages, see the warnings for the individual products and verify that the probes and other components are used within their ratings. Refer to the section General Safety Summary.

Configuring the Measurement

Follow these steps to configure the selected measurement:

1. Configure the options in the Common configuration Panel on page 48.
2. Select the Standard tab to display the next screen. The Standard tab displays the international EMC (Electro Magnetic Compatibility) standards IEC 61000-3-2, Amd 14 and MIL1399 for which you can perform compliance testing.

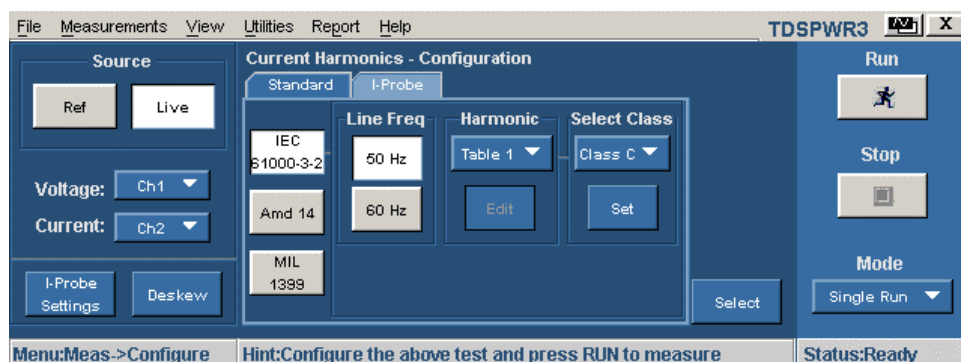

Figure 3- 65: Current Harmonics configuration

Follow these steps to configure the IEC Standard configurations:

- a. In the Standard tab, select the IEC 61000-3-2 button. Set the Line Frequency to either 50 Hz or the 60 Hz.

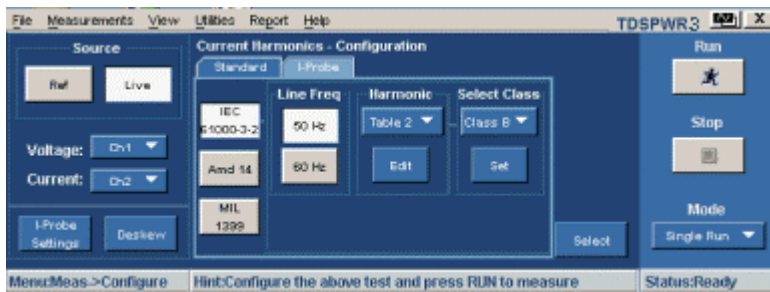

Figure 3-66: IEC standard configuration

b. Use the drop down arrow in the Harmonic Table field to select the table and use the Edit button to edit the table. The values in these tables are used as Limit values.

c. Select any one of the ten available Tables. Table1 is the default table. If you set the harmonic table, the application displays the class associated with in the Select Class combo box. If you run the application for the first time, the application associates Class A with all the harmonic tables. If you change the Class settings, the application retains the change after you exit and rerun the application.

d. Select the Edit button to display a table editor. The table editor displays the Harmonic Number from 1-40 for IEC standard and 1-50 for MIL standard, Harmonic Limits in milliamperes and the Harmonic Limits in decibel microamperes. Click OK to update the values in the table.

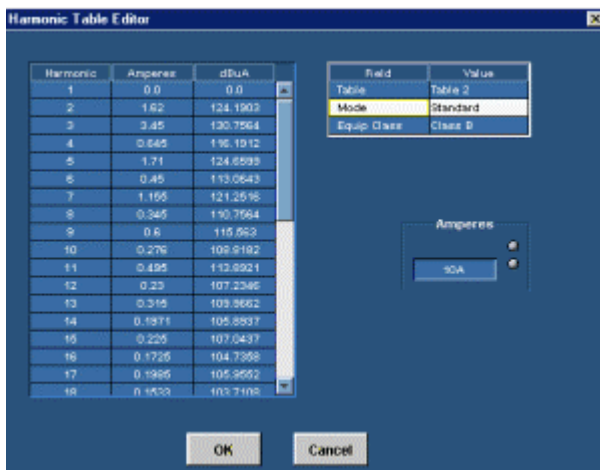

Figure 3-67: Harmonic Table editor

Note: You can edit only the Harmonic Limits values mA table. The same change is updated in the dbua column.

e. Select a Class using the drop down arrow in the Class field. The available classes are: A to D.

Note: You can edit the harmonic table for Class A and B but not Class C and D.

If you select Class C, the application calculates the power factor limit and updates the limit table. If you select Class D, the application calculates the limit value of the harmonic from the true power of the unit under test.

- f. Click on the Set button to automatically set the limit values of the Harmonic table to the selected standard values. These tables are applicable only to IEC-6100-3-2 standards and the Amd 14 standards.

IEC issued an amendment (amendment 14) to the IEC 61000-3-2 harmonics standard. This is documented as the IEC 61000-3-2 amendment 14 .

This amendment changes the class definitions, reclassifies many products to Class A and clearly defines what Class-D products are (Class D products are limited to personal computers + monitors < 600 W, television receivers <600W) and affects the newly defined Class-D. The Class C and D limits are based on "Manufacturer's Ratings" which must be verified by measurement.

Follow these steps to configure the Amd 14 configurations:

- a. Set the Line Frequency to either 50 Hz or 60 Hz.

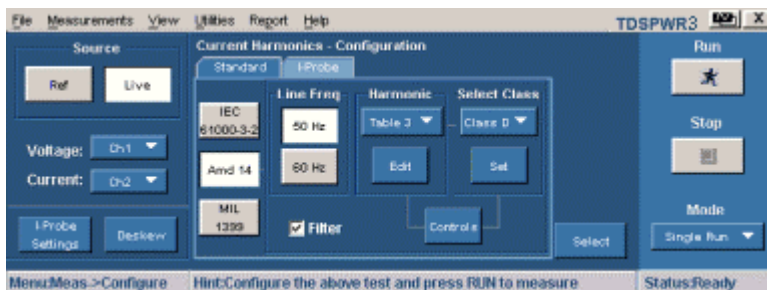

Figure 3- 68: Amd 14 configuration

- b. Select the Table using the drop down arrow in the Harmonic Table field and select the Edit button to edit the table. Select any one of the ten available Tables. Table1 is the default table. If you set the harmonic table, application displays the Class associated with in the Select Class combo box. If you run the application for the first time, the application associates Class A with all the harmonic tables. If you change the class settings, the application retains the change after you exit and rerun the application.
- c. Select the Edit button to display a table editor. The table editor displays the Harmonic Number from 1-40 for IEC standard, Harmonic Limits in milliamperes and the Harmonic Limits in decibel microamperes. Click OK to update the values in the table.
- d. Select the Class using the drop down arrow in the Class field. The available classes are: A to D. The Controls option provides additional inputs only to Class C or D.

- e. Select the Controls button to display the next screen.

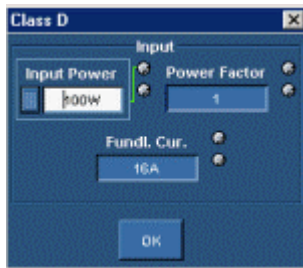

Figure 3-69: Controls screen

- f. Use the GP knob next to the Input Power, Power Factor and Fundamental Current field to enter the values and select OK. The acceptable ranges for:
- Input Power is 0 w to 600 w. The default value is 100 w
 - Power Factor is 0 to 1 . The default value is 0.9
- g. Fundamental Current is 0 A to 16 A. The default value is 16 A
- h. Select the Filter checkbox to obtain filtered harmonic values.

Note: For Steady state signals Tobs to meet repeatability where Tobs is the observation time which is the acquisition period in this measurement. This measurement has been set for very short cycle $T_{sv} = 3$ seconds.

Follow this procedure to configure the MIL standard parameters.

Set the Line Frequency to either 50 Hz or 60 Hz.

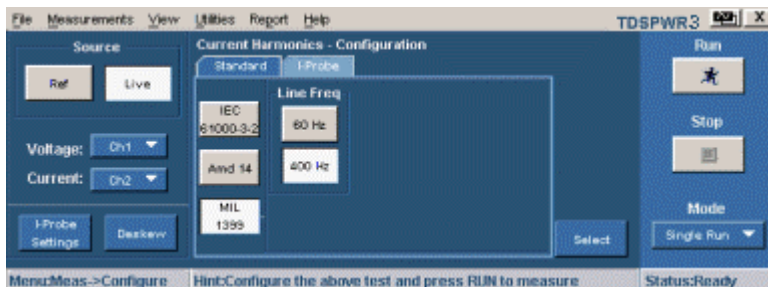

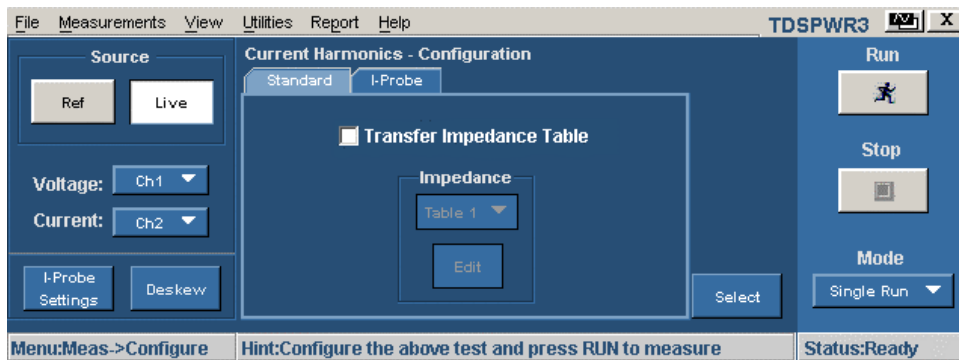

Figure 3-70: Current Harmonics configuration

3. In the I-Probe tab, check the Transfer Impedance Table box to enable the I-Probe Impedance Tables panel. You can enter the frequency deratings of any custom probe that you are using for the current measurement. I-Probe is applicable for the selected current source where the frequency derating is compensated in measurements such as IEC-61000-3-2, Amd 14 and MIL1399 standards. Use the drop down arrow in the Impedance Table to select any one of the ten available tables. The Impedance table enables to enter frequency response of the probe. This helps you to measure the frequency component altered by the frequency response of the probe. Table1 is the default table. Use the Edit button to edit the impedance table. You can use the Reset button in the Impedance Table Editor to reset the ratio and dB values to the default values.

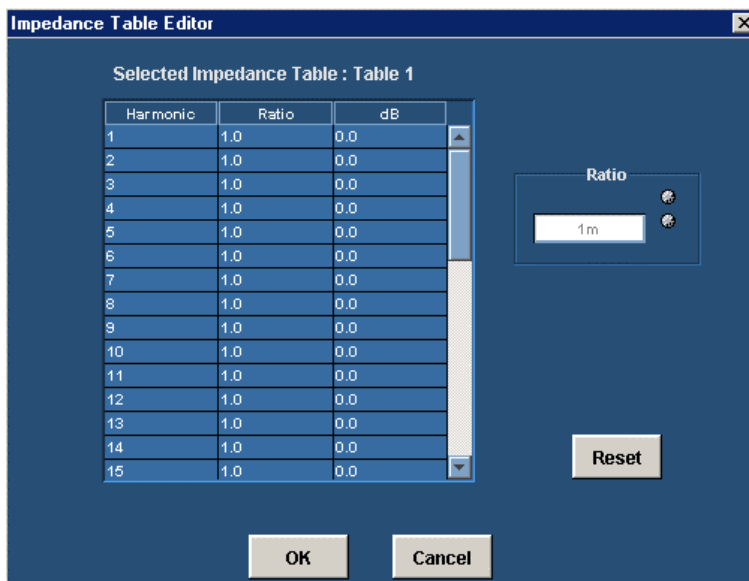

Figure 3-71: Impedance table editor

You can use the Impedance table to set the transfer impedance of the probe at each harmonic frequency. The table editor displays the Harmonic Number from 1-40 for IEC standard and 1-50 for MIL standard, the Impedance ratio and the Impedance ratio in decibel.

4. To edit the harmonic value, select the value and edit the Impedance ratio values in the table using the numeric keypad. Select OK.
5. Press Run to measure.

If the measurement is successful, the application automatically displays the results. You can also view the results by selecting View> Results from the application menu bar.

Viewing Results-Current Harmonics

To view the results, follow these steps:

1. From the application menu bar, select View> Results or click the View Results button in the Current Harmonics Results panel.

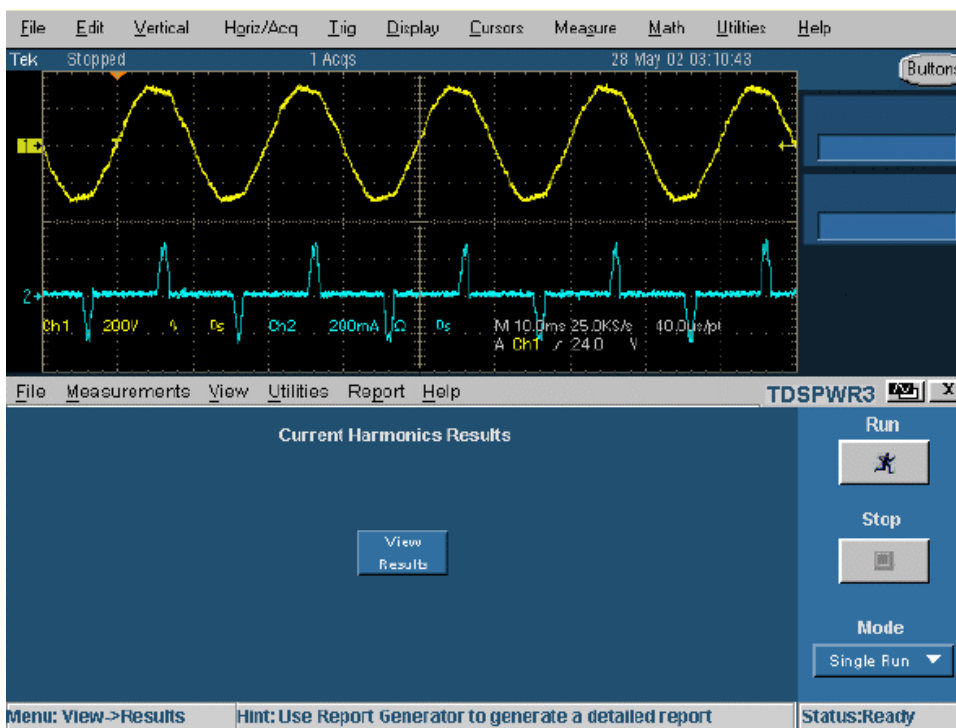

Figure 3-72: Current Harmonics results

IEC 61000-3-2 results

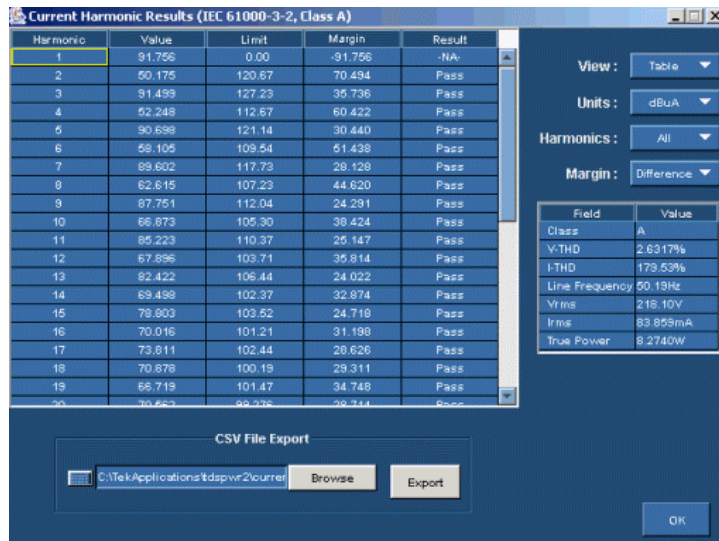

Figure 3-73: Current Harmonics IEC Standards results

If you have selected the IEC standard, the Current Harmonic Results displays the following information:

Table 3-13: IEC Standard result fields

Option	Description
Harmonic	Displays the harmonic number
Value	Displays the measured value in dBuA
Limit	Displays the harmonic limits in dBuA
Margin	Displays the difference between the Value and Limit in dBuA. The Status depends on the positive or negative margin value
Result	Displays the status of the measurement-Pass or Fail

1. Select the drop down arrow in the View field to view the results in the Mask or a Bar Graph format. If you have set the MIL Standard, the mask option is not available in the View field. Use the drop down arrow in the Units field to set the units to dBuA or A. The Harmonics field displays harmonic number as Odd, Even or All. The All option displays the complete set of harmonic values. Even displays the even numbered values from 2-40. Odd displays the odd numbered values from 1-39.
2. In the Field and Value table, the Class value field displays the selected class, Mode displays the selected Standard, Line Frequency value in Hz, Total Harmonic Distortion in percentage, Line Voltage in Volts, Line Current in Amperes and Power in Watts.
3. Select the Browse button to browse to a directory of your choice and select the Export button to export the results table as a .csv file.

4. Select the drop down arrow in the View field to select the format: Table, Bar graph or Mask. In the bar graph, red indicates the Fail status, green- Pass and yellow, the set limits. The Mask option is available only if the harmonic table has Class A or D device. In the Mask results, Red indicates the mask boundary, yellow indicates one half cycle of the input current waveform. If the input waveform is completely inside the mask boundary, the percentage in window is 100%. The percentage window indicates how much waveform is inside the mask. X axis displays the waveform angle in degrees. Y axis indicates the i/i peak where i is the current and i peak is the peak of the current in one half cycle.
5. Select the drop down arrow in the Units field to change the units to decibel microamperes or amperes.

***Note:** Any change in the Units field is reflected in the Value, Limit and Margin fields of the table and the bar graph.*

You can export the .csv file only if you select the table format.

6. Browse the destination directory, and click the export button to export the result in the .csv format. Click OK.

Amd 14 results



Figure 3-74: Current Harmonics Amd 14 results

If you have selected the Amd 14 standard, the Current Harmonic Results displays 40 harmonic values with the following information:

Table 3- 14: Amd 14 results

Option	Description
Harmonic	Displays the harmonic number
Value	Displays the measured value in dBuA
Limit	Displays the harmonic limits in dBuA
Margin	Displays the difference between the Value and Limit in dBuA. The Status depends on the positive or negative margin value
Result	Displays the status of the measurement-Pass or Fail

Follow these steps to view the results in the Bar Graph format:

1. Select the drop down arrow in the View field to view the results in the Bar Graph format.
2. Select the drop down arrow in the Units field to set the units to dBuA or A.
3. Select the drop down arrow in the Harmonics field displays harmonic number as Odd, Even or All. The All option displays the complete set of harmonic values. Even displays the even numbered values from 2-40. Odd displays the odd numbered values from 1-39.

In the Field and Value table, the Class value field displays the selected class, Mode displays the selected Standard, Line Frequency value in Hz, Total Harmonic Distortion in percentage, Line Voltage in Volts, Line Current in Amperes and Power in Watts.

The Field and Value table in the Amendment 14 pane displays the Partial Odd Harmonic Current value and Limit in amperes and the Partial Odd Harmonic Current status as pass or fail. The Partial Odd Harmonic Current is defined as the total rms value of the odd harmonic components of orders 21 to 39.

4. Browse the destination directory, and click the export button to export the result in the .csv format. Click OK to revert back to the current harmonics result panel.

Amd 14 results with filter

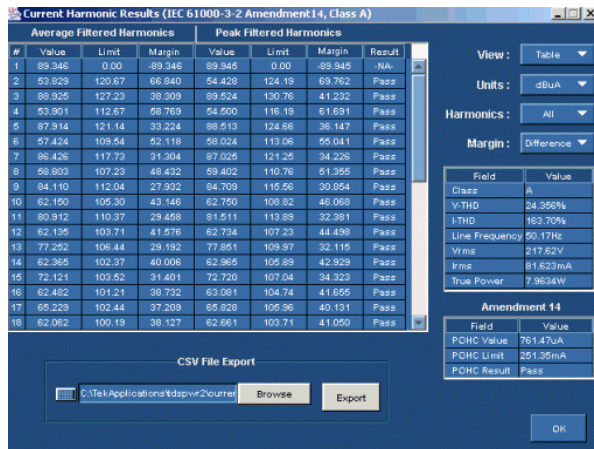

Figure 3-75: Amd 14 results with filter

If you have selected the Amd 14 standard with Filter, the Current Harmonic Results displays 50 harmonic values with the following information:

Table 3-15: Amd results with Filter

Option	Description
Average Filtered Harmonics	Displays the average value of the individual harmonic currents taken over the entire test period. (measured average harmonics, limit average harmonics and margin (difference between limit and measured value))
Peak Filtered Harmonics	Displays the maximum value for each filtered harmonics.
Value	Displays the measured value in dBuA
Limit	Displays the harmonic limits in dBuA
Margin	Displays the difference between the Value and Limit in dBuA. The Status depends on the positive or negative margin value
Result	Displays the status of the measurement-Pass or Fail

Generating Reports- Current Harmonics

Follow these steps to generate a report:

1. Select Report> Report Generator from the application menu bar, to display the Report Generator screen.

Note: The current harmonics report displays the table with the data and not the bar graph. You have to generate separate reports for decibel microamperes, amperes, even values, and odd values.

2. The application provides default factory templates for this measurement. We recommend you to use the file layout only. The template file name is Current_Harmonics_Page1.rgt. The layout file name is Current_Harmonics.rpl. If you have selected Amd 14> Filter option, the layout file name is Current_Harmonics_Amd14.rpl. However, if you want to select or modify another layout, follow the procedure given here.
3. Select the New Template button in Define Test Template tab to define and create a template for Current Harmonics. You can configure all the parameters in the user interface to create a template.
4. Select the Define Report Layout tab to define a layout for this template.
5. Select the Generate Report tab to generate, view and print the report.

[For more information on Report Generator, click here to view the Report Generator Printed Help Document.](#)

Total Power Quality

Selecting and Configuring Measurements-Total Power Quality

1. Select Measurements> Select from the application menu bar.
2. Select the Line Power tab and select Total Power Quality option. Select the Configure option.



When connecting to a circuit with hazardous voltages, see the warnings for the individual products and verify that the probes and other components are used within their ratings. Refer to the section General Safety Summary.

Configuring the Measurement

Note: *If you use the same voltage source as used for an earlier measurement, you can skip the procedure for configuring the common configuration options.*

Follow these steps to configure the selected measurement:

1. Configure the options in the Common configuration Panel.
2. Select the Standard tab to display the next screen. The Standard tab displays the international EMC (Electro Magnetic Compatibility) standards IEC 61000-3-2, Amd 14 and MIL1399 for which you can perform compliance testing.

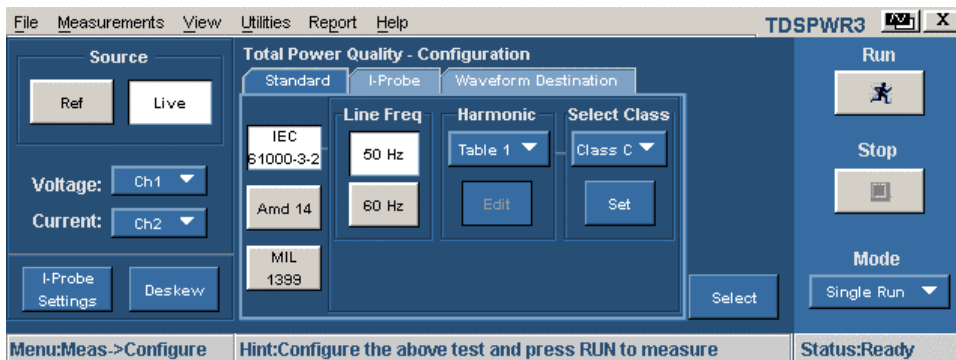

Figure 3-76: Total Power Quality configuration

Follow these steps to configure the IEC Standard configurations:

- a. In the Standard tab, select the IEC 61000-3-2 button. Set the Line Frequency to either 50 Hz or the 60 Hz.

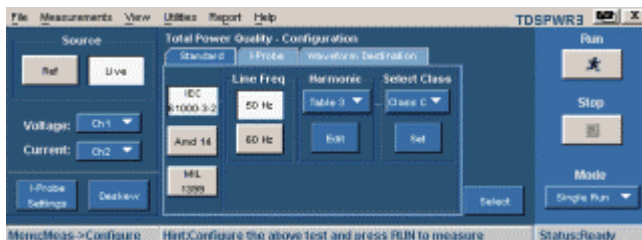

Figure 3-77: Total Power Quality configuration

- b. Select the drop down arrow in the Harmonic Table field to select the table and use the Edit button to edit the table.
- c. Select any one of the ten available Tables. Table1 is the default table. If you set the harmonic table, application displays the Class associated with in the Select Class combo box. If you run the application for the first time, the application associates Class A with all the harmonic tables. If you change the Class settings, the application retains the change after you exit and re-run the application.
- d. Select the Edit button to display a table editor. The table editor displays the Harmonic Number from 1-40 for IEC standard and 1-50 for MIL standard, Harmonic Limits in milliamperes and the Harmonic Limits in decibel microamperes. Click OK to update the values in the table.

Note: You can edit only the Harmonic Limits values mA table.

- e. Use the drop down arrow in the Class field to select a Class. The available Classes are: A to D.

Note: You can edit the harmonic table for Class A and B but not Class C and D.

- f. If you select the Class C, the application calculates the power factor limit and updates the limit table. If you select Class D, the application calculates the limit value of the harmonic from the true power of the unit under test.
- g. Click on the Set button to set the Harmonic table to the selected standard.

IEC issued an amendment (amendment 14) to the IEC 61000-3-2 harmonics standard. This is documented as the IEC 61000-3-2 amendment 14 .

This amendment changes the class definitions, reclassifies many products to Class A and clearly defines what Class-D products are (Class D products are limited to personal computers + monitors < 600 W , television receivers <600W) and affects the newly defined Class-D .

Follow these steps to configure the Amd 14 Standard configurations:

- a. Set the Line Frequency to either 50 Hz or 60 Hz.

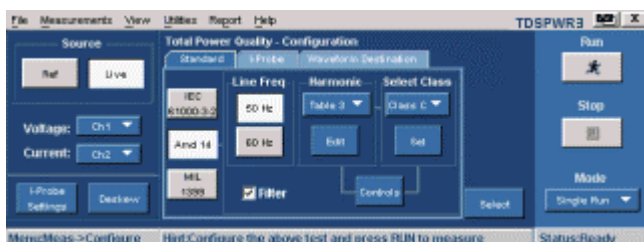

Figure 3- 78: Total Power Quality configuration

- b. Use the drop down arrow in the Harmonic Table field to select the table and use the Edit button to edit the table.
- c. Select any one of the ten available Tables. Table1 is the default table. If you set the harmonic table, application displays the Class associated with in the Select Class combo box. If you run the application for the first time, the application associates Class A with all the harmonic tables. If you change the Class settings, the application retains the change after you exit and re-run the application.
- d. Select the Edit button to display a table editor. The table editor displays the Harmonic Number from 1-40 for IEC standard, Harmonic Limits in milliamperes and the Harmonic Limits in decibel microamperes. Click OK to update the values in the table.
- e. Use the drop down arrow in the Class field to select a Class. The available Classes are: A to D. The Controls option provides additional inputs only to Class C or D.
- f. Select the Controls button to display the controls screen.

- g. Use the GP knob next to the Input Power, Power Factor and Fundamental Current field to enter the values and select OK. The acceptable ranges for:
 - Input Power is 0 W to 2 Kw. The default value is 100 w
 - Power Factor is 0 to 1 . The default value is 1
 - Fundamental Current is 0 A to 16 A. The default value is 16 A
- h. Select the Filter checkbox to obtain filtered harmonic values.

Follow this step to configure the MIL Standard configurations:

Set the Line Frequency to either 50 Hz or 60 Hz.

3. In the I-Probe tab, check the Transfer Impedance Table box to enable the I-Probe Impedance Tables panel. Use the drop down arrow in the Impedance Table to select any one of the ten available tables. The Impedance table enables the frequency response of the probe. This helps you to measure the frequency component altered by the frequency response of the probe. Table1 is the default table. Use the Edit button to edit the impedance table. The default table is Table1.

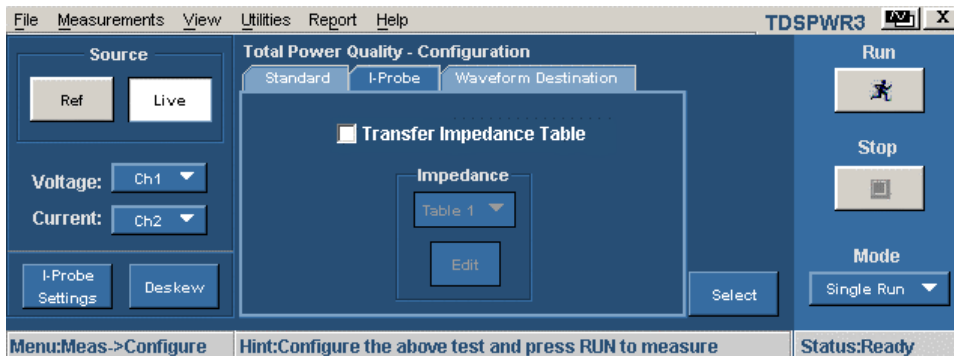

Figure 3- 79: Total Power Quality configuration

4. Press the Edit button to display a table editor. The table editor displays the Harmonic Number from 1-40 for IEC standard and 1-50 for MIL standard, the Impedance ratio in decibel units. You can edit only the Impedance ratio column in the table. Select OK.
5. Click on the Reset button in the Impedance Table Editor to reset the ratio and dB values to the default values. Select the View button to view the table with the Harmonic Limits, the Harmonic Number and the Harmonic Limits in decibel microamperes. You can use the Impedance table to set the transfer impedance of the probe at each harmonic frequency. The table editor displays the Harmonic Number from 1-40 for IEC standard and 1-50 for MIL standard, the Impedance ratio and the Impedance ratio in decibel.

Note: You cannot edit the harmonic table for Class C and D.

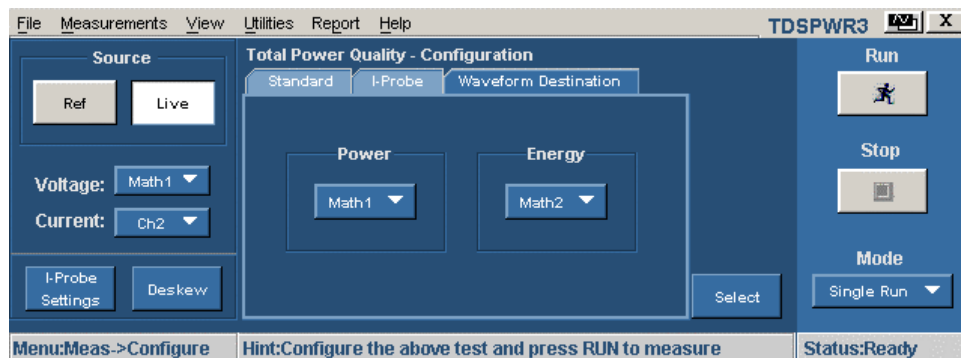

Figure 3-80: Total Power Quality configuration

6. In the Waveform Destination tab, select the Math destination in the Power Waveform Destination and Energy Waveform Destination fields.
7. To edit the harmonic value, select the value and edit the Impedance ratio values in the table using the numeric keypad. Select OK.
8. Press Run to measure.

If the measurement is successful, the application automatically displays the results. You can also view the results by selecting View> Results from the application menu bar.

Viewing Results-Total Power Quality

To view the results, follow these steps:

1. Select View> Results to display the following screen. The application displays the results if the measurement is successful or from the application menu bar.



Figure 3-81: Total Power Quality results

Note: Since the measurement is a combination of Power Quality and Current Harmonics measurements, the results also reflects the same combination.

2. Select the View button to display the following results:

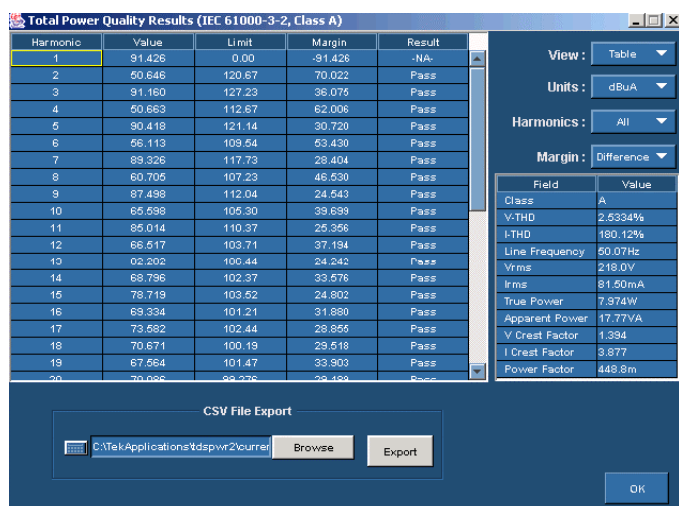

Figure 3-82: IEC Standard results

Table 3-16: Total power quality results

Option	Description
Harmonic	Displays the harmonic number
Value	Displays the measured value
Limit	Displays the IEC standard limits or the user defined limits set by

	you
Margin	Displays the difference between the Value and Limit
Result	Displays the status of the measurement-Pass or Fail

If you have selected MIL 1399 standard, the application displays 50 harmonic values. In the Field and Value table, the Class value is displayed as NA, Mode displays MIL Standard, Line Frequency value in Hz and Total Harmonic Distortion in percentage.

3. Select the drop down arrow in the View field to set the format: Table, Bar graph or Mask. If you have set the MIL Standard, the mask option is not available in the View field. The Mask option is available only if the harmonic table has Class A or D device. In the Mask results, Red indicates the mask boundary, yellow indicates one half cycle of the input current waveform. X axis displays the waveform angle in degrees. Y axis indicates the i/i peak where i is the current and i peak is the peak of the current in one half cycle.
4. In the bar graph, the red indicates Fail status, green- Pass and yellow is for the set limits. The mask option displays the True Power and the class of the device detected.
5. Select the drop down arrow in the Harmonics field to display the harmonics in three modes -All, Even and Odd. All harmonics displays the complete set of harmonic values. Even harmonics display the even numbered values from 2-40. Odd harmonics display the odd numbered values from 1-39.
6. Use the drop down arrow in the Units field to change the units to decibel microamperes or amperes. The default units is dbmicroA.

Note: Any change in the units reflects in the Value, Limit and Margin fields of the table and the bar graph.

Note: You can export the .csv file only if you select the table format.

7. Browse the destination directory, and click the export button to export the result in the .csv format to
c:\TekApplications\TDSPWR3\currentharmonics\log. Click OK.

Generating Reports-Total Power Quality

Follow these steps to generate a report:

1. Select Report> Report Generator from the application menu bar, to display the Report Generator screen.
2. The application provides default factory templates for this measurement. We recommend you to use the file layout only. The template file name is Total_Power_Quality_Page1.rgt. The layout file name is Total_Power_Quality.rpl. If you have selected Amd 14> Filter> Total Power Quality option is selected, the layout file name is Total_Power_Quality_Amd14.rpl. However, if you want to select or modify another layout, follow the procedure given here

***Note:** The current harmonics report displays the table with the data and not the bar graph. You have to generate separate reports for decibel microamperes, amperes, even values, and odd values.*

3. Select the New Template button in Define Test Template tab to define and create a template for Total Power Quality. You can configure all the parameters in the user interface to create a template. The application displays the values corresponding to the selected units. If you change the unit from decibel microamperes to amperes, the generated report displays the updated unit.
4. Select the Define Report Layout tab to define a layout for this template.
5. Select the Generate Report tab to generate, view and print the report.

[For more information on Report Generator, click here to view the Report Generator Printed Help Document.](#)

Output Analysis-Ripple Line

Selecting and Configuring Measurements-Ripple Line

To select and configure Ripple Measurement, follow these steps:

1. Select Measurements> Select from the application menu bar.
2. Select Output Analysis tab to display Output Analysis screen.
3. Select Ripple Line and press the configure button.

Configuring the Measurement

Follow the steps to configure the selected measurement:

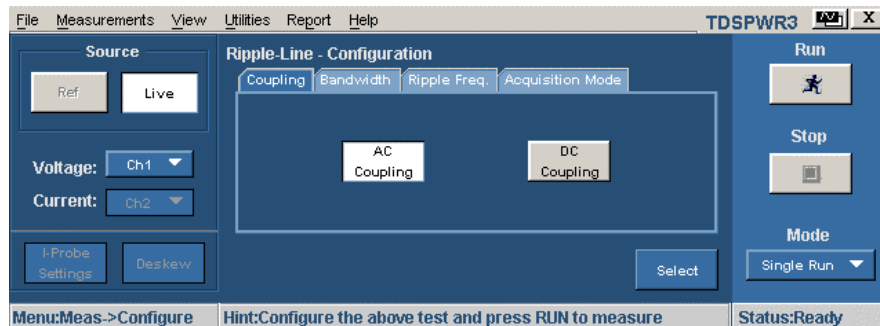

Figure 3- 83: Ripple line configuration

1. Configure the options in the Common configuration Panel.
2. In the Coupling tab, select AC Coupling or DC Coupling.
3. In the Bandwidth tab, select the Bandwidth option: 20 MHz, 150/250 MHz or Full.

Note: If you use the TDS5000 series oscilloscopes, the application displays 150 MHz bandwidth and for TDS7000 series oscilloscopes, 250 MHz bandwidth.

4. In the Ripple Frequency tab, set the line frequency to 50 Hz or 60 Hz or 400 Hz.
5. In the Acquisition Mode tab, select the acquisition mode of the oscilloscope to Peak Detect, High Resolution or Sample mode.
6. If the measurement is successful, the application automatically displays the results. You can also view the results by selecting View> Results from the application menu bar.

Viewing Results- Ripple Line

To view the results, follow these steps:

1. Select View> Results from the application menu bar.
2. The application displays the results for the ripple line measurement with the following data as shown below.

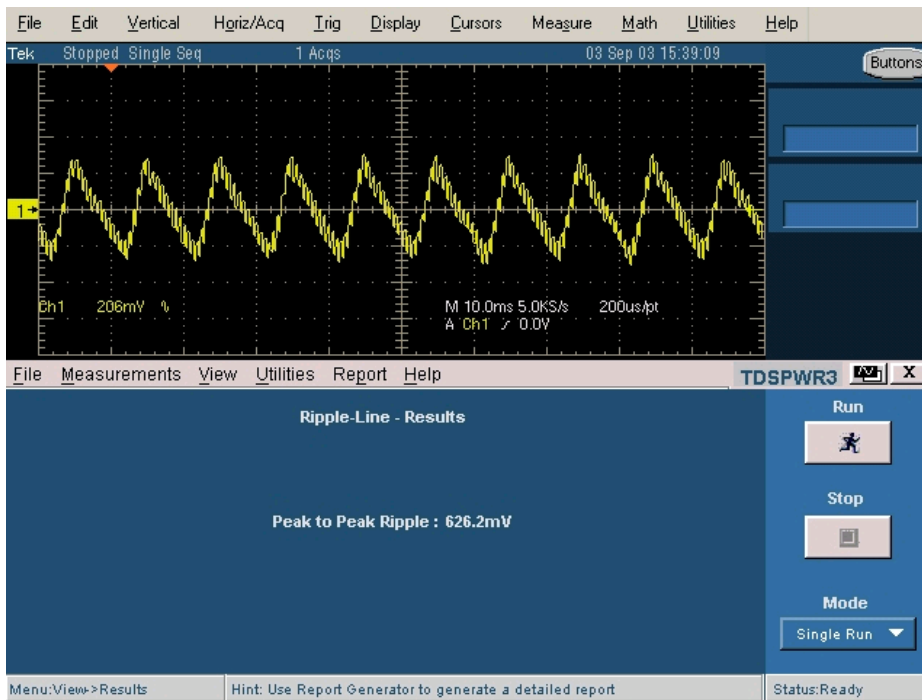

Figure 3-84: Ripple line results

Generating Reports- Ripple Line

Follow these steps to generate a report:

1. Select Report> Report Generator from the application menu bar to display the Report Generator screen.
2. The application provides default factory templates for this measurement. The template file name is Ripple_Line.rgt and the layout file name is Output_Analysis.rpl. When you click on generate report, the application displays the default template file name. However, if you want to select or modify another template, follow the procedure given here.
3. Select the New Template button in Define Test Template tab to define and create a template for Ripple Line. You can configure all the parameters in the user interface to create a template.
4. Select the Define Report Layout tab to define a layout for this template.
5. Select the Generate Report tab to generate, view and print the report.

[For more information on Report Generator, click here to view the Report Generator Printed Help Document.](#)

Ripple Switching

Selecting and Configuring Measurements- Ripple Switching

To select and configure Ripple Measurement, follow these steps:

1. Select Measurements> Select from the application menu bar.
2. Select the Output Analysis tab to display the Output Analysis screen.
3. Select Ripple Switching and press the configure button.

Configuring the Measurement

Follow the steps to configure the selected measurement:

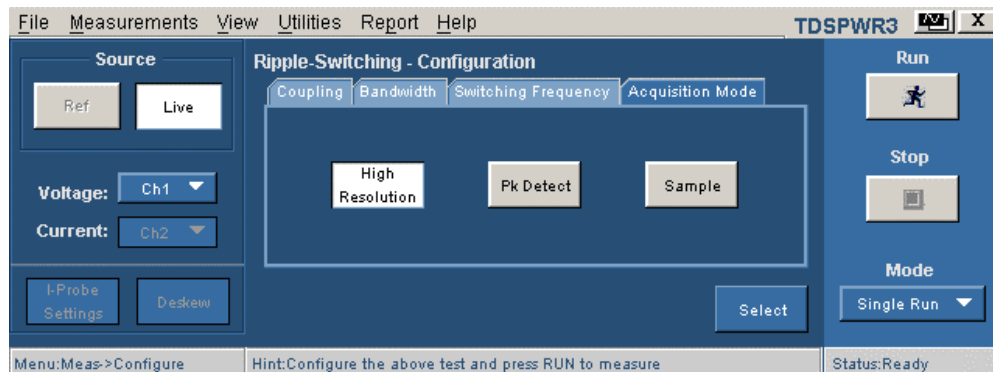

Figure 3-85: Ripple Switching configuration

1. Configure the options in the Common configuration Panel.
2. Select the Coupling option from the Coupling tab: AC Coupling or DC Coupling.
3. Select the Bandwidth option from the Bandwidth tab: 20 MHz, 150/250 MHz or the Full option. The Full option refers to the maximum bandwidth available in an oscilloscope.

Note: If you use the TDS5000 series oscilloscopes, the bandwidth is automatically displayed as 150 MHz bandwidth and for TDS7000 series oscilloscopes the bandwidth is displayed as 250 MHz and for TDS6000 and CSA7000 as 100 MHz.

4. In the Switching Frequency tab, use the GP knob to select a switching frequency. The default value is 10 kHz.

5. From the Acquisition Mode tab, set the acquisition mode of the oscilloscope to Pk Detect, High Resolution or Sample.
6. Select Run to acquire the data.
7. If the measurement is successful, the application automatically displays the results. You can also view the results by selecting View> Results from the application menu bar.

Viewing Results- Ripple Switching

To view the results, follow these steps:

1. Select View> Results from the application menu bar.
2. The application displays the results for the Ripple measurement with the following data.

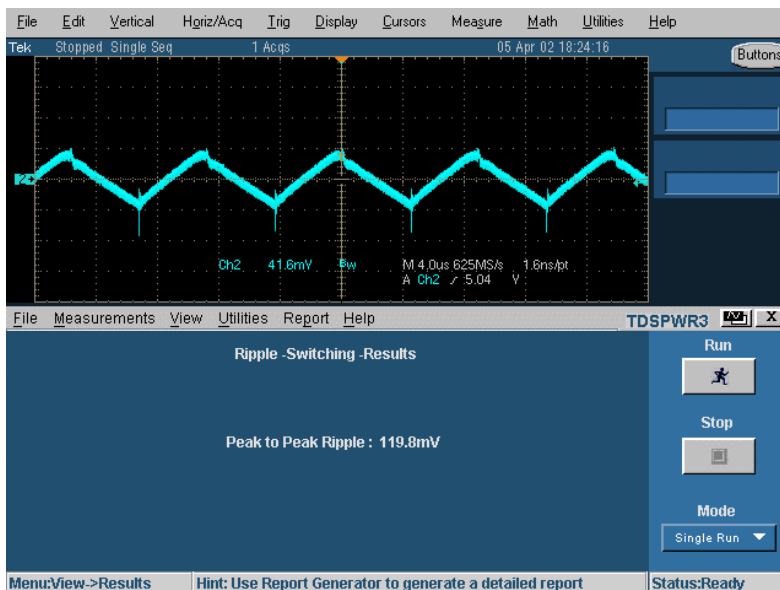

Figure 3-86: Ripple Switching results

Generating Reports- Ripple Switching

Follow these steps to generate a report:

1. Select Report> Report Generator from the application menu bar to display the Report Generator screen.
2. The application provides default factory templates for this measurement. The template file name is Ripple_Switching.rgt and the layout file name is Output_Analysis.rpl. When you click on generate report, the application displays the default template file name. However, if you want to select or modify another template, follow the procedure given here.

3. Select the New Template button in Define Test Template tab to define and create a template for Ripple Switching. You can configure all the parameters in the user interface to create a template.
4. Select the Define Report Layout tab to define a layout for this template.
5. Select the Generate Report tab to generate, view and print the report.

[For more information on Report Generator, click here to view the Report Generator Printed Help Document.](#)

Turn-On Time

Selecting and Configuring Measurements-Turn-On Time

To select and configure Turn-On Time Measurement, follow these steps:

1. Select Measurements> Select from the application menu bar.
2. Select the Output Analysis tab to display the Output Analysis screen.
3. Select the Turn-On Time and press the configure button.



When connecting to a circuit with hazardous voltages, see the warnings for the individual products and verify that the probes and other components are used within their ratings. Refer to the section General Safety Summary.

Configuring the Measurement

Follow the steps to configure the selected measurement:

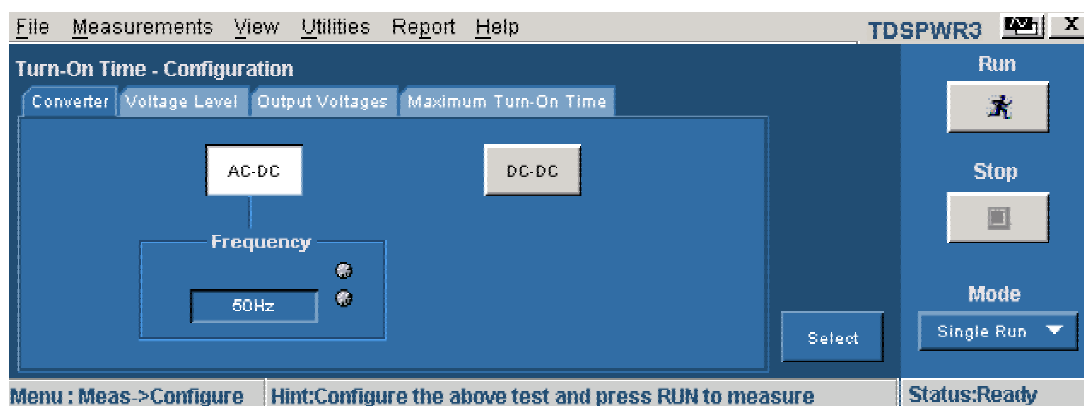

Figure 3-87: Turn-On Time configuration

1. In the Converter Selection tab, select the type of converter used: AC-DC or DC-DC. Select the AC-DC option to enable the Frequency option. Set the Line input frequency with the GP knob.

- If you have selected AC-DC converter in the Converter tab, in the Voltage Level tab, set the Line Voltage Source to Ch1, Ch2, Ch3 or Ch4 from the drop down menu. Use the general-purpose knob to enter the Maximum Line Voltage and Trigger Voltage whose ranges are 1V to 500V.
 - If you have selected DC-DC converter in the Converter tab, set the Voltage Source to Ch1, Ch2, Ch3 or Ch4 from the drop down menu. Use the general-purpose knob to enter the Maximum Voltage Level and Trigger Voltage whose ranges are 1V to 500V.
2. From the Output Voltage tab, turn the OFF button to the ON position in the Output 1 panel. Select the channel source from the drop down menu. The source can be from Ch1-Ch4. The Output depends on the number of channels available in the oscilloscope.
 3. Use the general-purpose knob to enter the maximum voltage value.
 4. Repeat steps 2-3 for Output 2 and Output 3 selections.
 5. From the Max Turn-On Time tab, use the keypad knob to enter the expected turn on time in the Max Turn-On Time field. This enables you to set the timing window of the oscilloscope. Switch ON the device under test.
 6. Press Run to measure.
 7. If the measurement is successful, the application automatically displays the results. You can also view the results by selecting View> Results from the application menu bar.

Viewing Results-Turn-On Time

To view the results, follow these steps:

Note: To view the results when the application is running, turn off the power supply and turn on to display the results.

1. Select View> Results from the application menu bar.
2. The application displays the results for the Turn-On Time measurement with the following data.

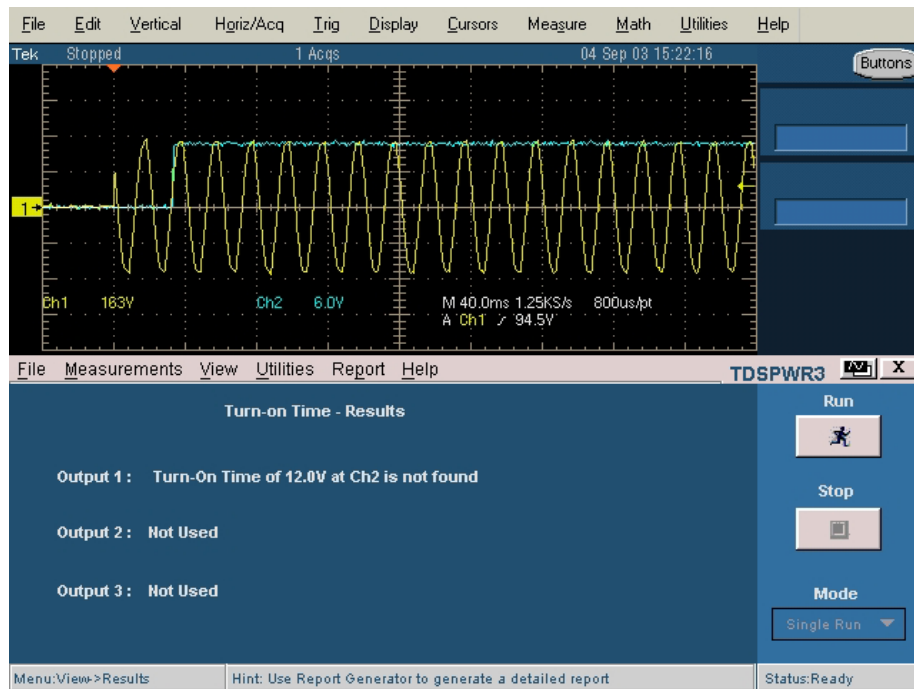

Figure 3- 88: Turn- on Time results

Generating Reports-Turn- On Time

Follow these steps to generate a report:

1. Select Report> Report Generator from the application menu bar to display the Report Generator screen.
2. The application provides default factory templates for this measurement. The template file name is Turnon_time.rgt.and the layout file name is Output_Analysis.rpl. When you click on generate report, the application displays the default template file name. However, if you want to select or modify another template, follow the procedure given here.
3. Select the New Template button in Define Test Template tab to define and create a template for Turn-On Time. You can configure all the parameters in the user interface to create a template.
4. Select the Define Report Layout tab to define a layout for this template.
5. Select the Generate Report tab to generate, view and print the report.

[For more information on Report Generator, click here to view the Report Generator Printed Help Document.](#)

Modulation Analysis- Pulse Width

Selecting and Configuring Measurements- Pulse Width

1. From the application menu bar, select Measurements> Select.
2. From the Modulation Analysis tab, select the Pulse Width option.
3. The next figure shows a typical equipment setup for Pulse Width Analysis.

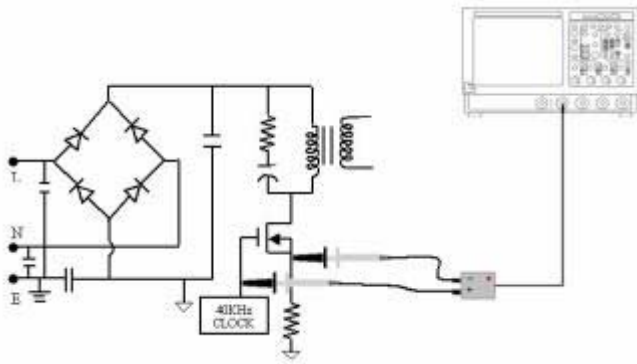

Figure 3-89: Pulse Width setup



When connecting to a circuit with hazardous voltages, see the warnings for the individual products and verify that the probes and other components are used within their ratings. Refer to the section General Safety Summary.

Configuring the Measurement

Follow the steps to configure the selected measurement:

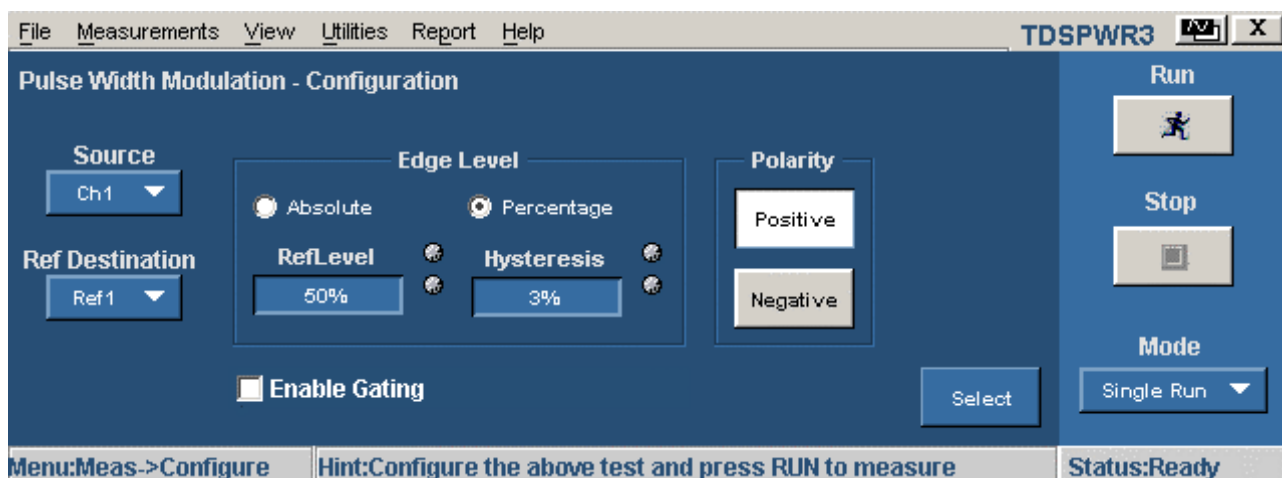

Figure 3-90: Pulse Width configuration

1. Select the Source for the measurement from the drop down menu. The options available for channel sources are: 1-4.
2. Select the Ref Destination from the drop down menu. The options available for the Ref destinations are: 1-4.
3. In the Ref Level panel, set the Mid and Hysteresis defined as an absolute value or Percentage of Pk-Pk value. If you select the Level option, the application displays the Mid and Hysteresis in volts. We recommend you to set the mid value to 50% of the peak to peak of the source voltage.
4. Use the GP knob to enter the Mid and Hysteresis values.
5. Select the pulse width Polarity option: Positive or Negative.
6. Select Enable Gated Measurement option to analyze a specific section of the waveform. If you select Enable Gated Measurement option, the application displays a message "Place the cursors at the appropriate region of the waveform." Position the cursor as required. If you select Yes, the application analyzes and plots the time trend of the selected section of the waveform between the cursors.
7. Press Run to measure.

If the measurement is successful, the application automatically displays the results. You can also view the results by selecting View> Results from the application menu bar.

Note: The application replaces any data in the selected ref destination when you analyze and measure modulation. You do not get a warning message here.

Viewing Results-Pulse Width

To view the results, follow these steps:

1. Select View> Results from the application menu bar.
2. The application displays the results according to the selected pulse width as shown below. Check the results on the oscilloscope with reference to the plot to display the negative or positive pulse width and time.

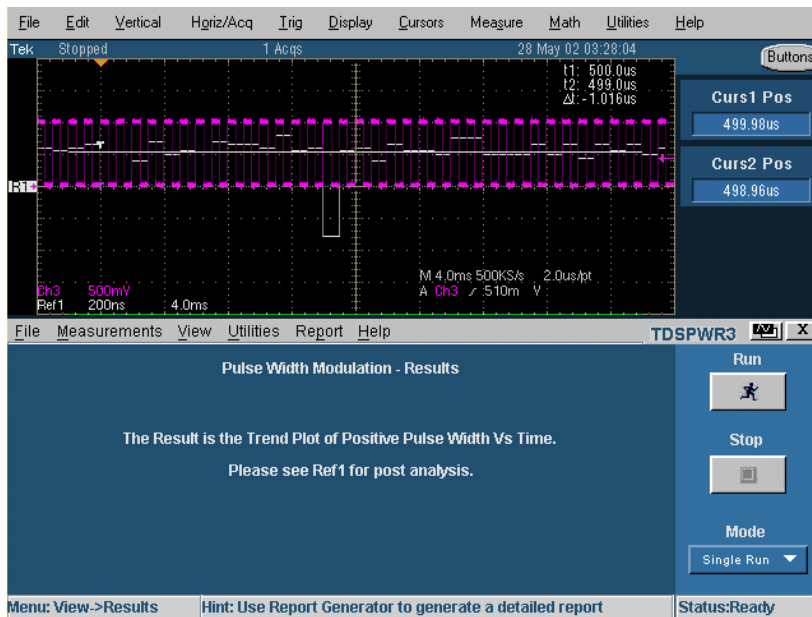

Figure 3-91: Pulse width modulation results

Generating Reports- Pulse Width

Follow these steps to generate a report:

1. Select Report> Report Generator from the application menu bar to display the Report Generator screen.
2. The application provides default factory templates for this measurement. The template file name is Pulse_Width.rgt.and the layout file name is Modulation_Analysis.rpl. When you click on generate report, the application displays the default template file name. However, if you want to select or modify another template, follow the procedure given here.
3. Select the New Template button in Define Test Template tab to define and create a template for Pulse Width. You can configure all the parameters in the user interface to create a template.
4. Select the Define Report Layout tab to define a layout for this template.
5. Select the Generate Report tab to generate, view and print the report.

[For more information on Report Generator, click here to view the Report Generator Printed Help Document.](#)

Duty Cycle

Selecting and Configuring Measurements- Duty Cycle

1. Select Measurements> Select from the application menu bar.
2. From the Modulation Analysis tab and select Duty Cycle option. Select the Configure option.

Configuring the Measurement

Follow the steps to configure the selected measurement:

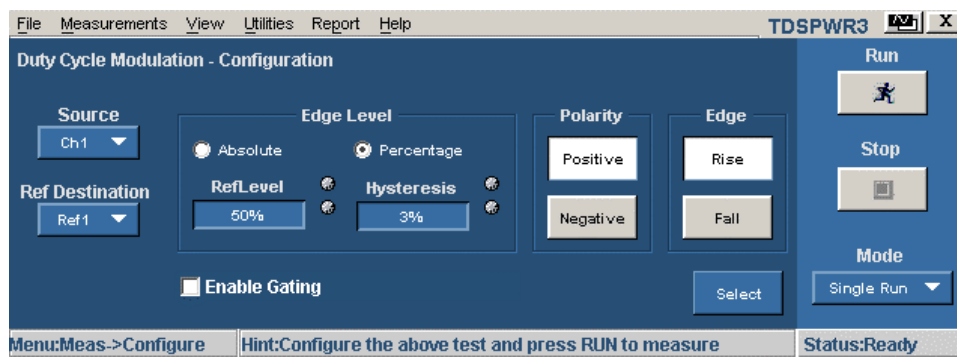

Figure 3-92: Duty cycle modulation configuration

1. Select the Source for the measurement from the drop down menu. The available channel sources are: 1-4.
2. Select the Ref Destination from the drop down menu. The available ref destinations are: 1-4.
3. In the Ref Level panel, set the Mid and Hysteresis to Level or Percentage. If you select the Level option, the application displays the Mid and Hysteresis in volts. We recommend you to set the mid value to 50% of the peak to peak of the source voltage.
4. Select the GP knob near the Mid and Hysteresis to display a numeric keypad. Enter the values for the Mid and Hysteresis level.
5. Select the Polarity option: Positive or Negative for the pulse width.
6. Select the Edge option: Rise or Fall, for the pulse width.
7. Select Enable Gated Measurement option to analyze a specific section of the waveform. If you select Enable Gated Measurement option, the application displays a message “Place the cursors at the appropriate region of the waveform”. Position the cursor as required. If you select Yes, the

application analyzes and plots the time trend of the selected section of the waveform between the cursors.

8. Press Run to acquire the data.

If the measurement is successful, the application automatically displays the results. You can also view the results by selecting View> Results from the application menu bar.

Note: The application replaces any data in the selected ref destination when you analyze and measure modulation. You do not get a warning message here.

Viewing Results- Duty Cycle

To view the results, follow these steps:

1. Select View> Results from the application menu bar.
2. The application displays the results according to the selected duty cycle. Check the results on the oscilloscope for the trend plot that displays the positive or negative duty cycle and time.

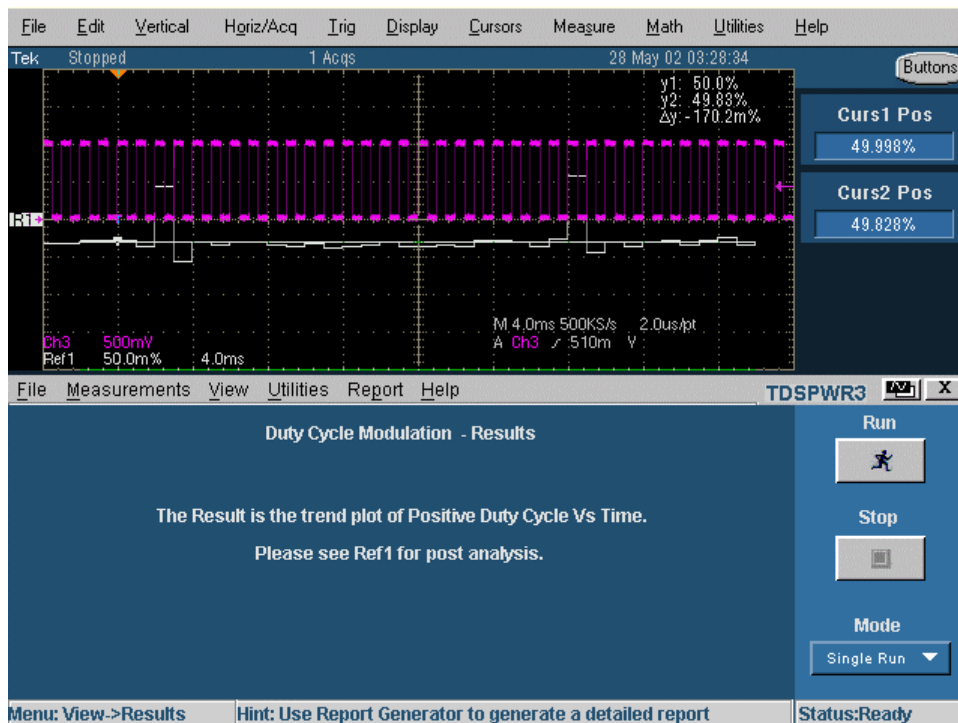

Figure 3- 93: Duty cycle modulation results

Generating Reports- Duty Cycle

Follow these steps to generate a report:

1. From the application menu bar, select Report> Report Generator to display the Report Generator screen.
2. The application provides default factory templates for this measurement. The template file name is Duty_Cycle.rgt and the layout file name is Modulation_Analysis.rpl. When you click on generate report, the application displays the default template file name. However, if you want to select or modify another template, follow the procedure given here.
3. Select the New Template button in Define Test Template tab to define and create a template for Duty Cycle. You can configure all the parameters in the user interface to create a template.
4. Select the Define Report Layout tab to define a layout for this template.
5. Select the Generate Report tab to generate, view and print the report.

[For more information on Report Generator, click here to view the Report Generator Printed Help Document.](#)

Clock Period

Selecting and Configuring Measurements-Clock Period

1. Select Measurements> Select from the application menu bar.
2. From the Modulation Analysis tab, select Clock Period option to display the following screen.

Configuring the Measurement

Follow the steps to configure the selected measurement:

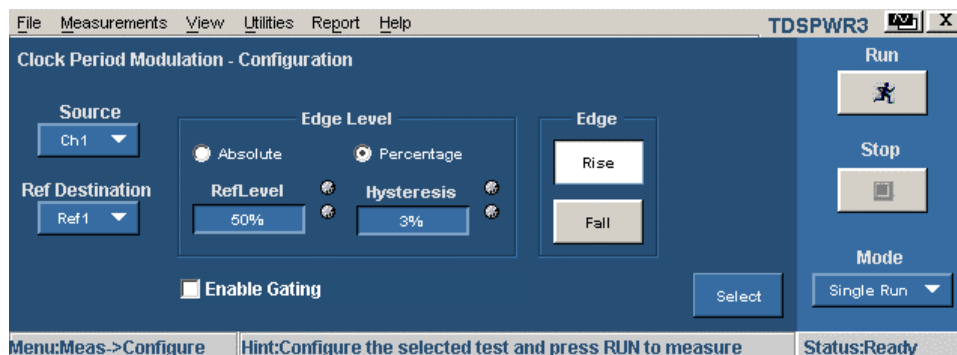

Figure 3-94: Clock period modulation configuration

1. Select the Source for the measurement from the drop down menu. The available channel source is from 1-4.
2. Select the Ref Destination from the drop down menu. The available ref destination is from 1-4.
3. In the Ref Level panel, set the Mid and Hysteresis to Level or Percentage. Select the Level option to display the Mid and Hysteresis value in volts. We recommend you to set the mid value to 50% of the peak to peak of the source voltage.
4. Use the GP knob to enter the values for the Mid and Hysteresis field.
5. Select the Edge option: Rise or Fall according to the pulse width.
6. Select Enable Gated Measurement option to analyze a specific section of the waveform. If you select Enable Gated Measurement option, the application displays a message "Place the cursors at the appropriate region of the waveform". Position the cursor as required. If you select Yes, the application analyzes and plots the time trend of the selected section of the waveform between the cursors.
7. Press Run to acquire the data.
8. If the measurement is successful, the application automatically displays the results. You can also view the results by selecting View> Results from the application menu bar.

***Note:** The application replaces any data in the selected Ref destination when you analyze and measure modulation. The application does not display a warning message here.*

Viewing Results- Clock Period

To view the results, follow these steps:

1. Select View> Results from the application menu bar.
2. The application displays the results for the selected clock period. Check the results on the oscilloscope that displays the trend plot of period and time.

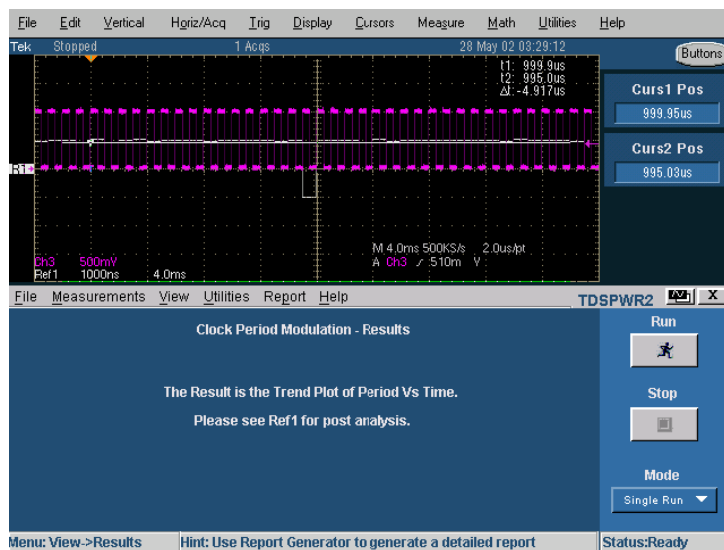

Figure 3-95: Clock period modulation results

Generating Reports-Clock Period

Follow these steps to generate a report:

1. From the application menu bar, select Report> Report Generator to display the Report Generator screen.
2. The application provides default factory templates for this measurement. The template file name is Clock_Period.rgt and the layout file name is Modulation_Analysis.rpl. When you click on generate report, the application displays the default template file name. However, if you want to select or modify another template, follow the procedure given here.
3. Select the New Template button in Define Test Template tab to define and create a template for Clock Period. You can configure all the parameters in the user interface to create a template.
4. Select the Define Report Layout tab to define a layout for this template.
5. Select the Generate Report tab to generate, view and print the report.

[For more information on Report Generator, click here to view the Report Generator Printed Help Document.](#)

Frequency Modulation

Selecting and Configuring Measurements-Frequency

1. Select Measurements> Select from the application menu bar.

- From the Modulation Analysis tab select the Frequency option. Select the Configure option.

Configuring the Measurement

Follow the steps to configure the selected measurement:

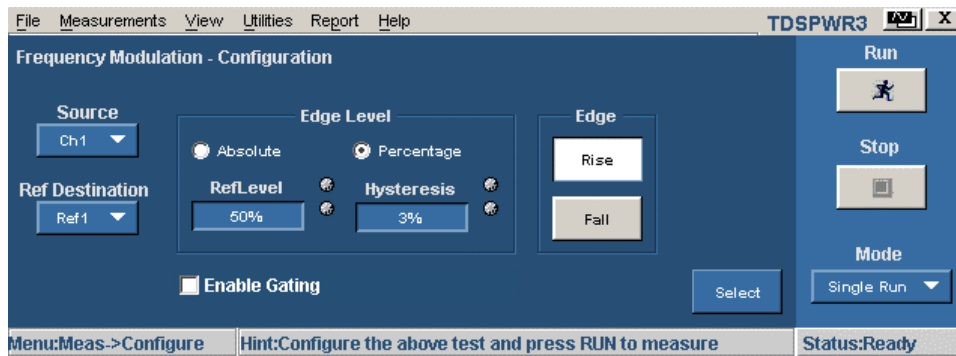

Figure 3-96: Frequency modulation configuration

- Select the channel Source: 1-4
- Select the Ref Destination: 1-4 from the drop down menu
- In the Ref Level panel, set the Mid and Hysteresis to Level or Percentage. If you select the Level option, the application displays the Mid and Hysteresis in volts. We recommend you to set the mid value to 50% of the peak to peak of the source voltage.
- Use the GP knob to enter the Mid and Hysteresis values.
- Select the Edge option: Rise or Fall for the pulse width
- Select Enable Gated Measurement option to analyze a specific section of the waveform. If you select Enable Gated Measurement option, the application displays a message "Place the cursors at the appropriate region of the waveform." Position the cursor as required. If you select Yes, the application analyzes and plots the time trend of the selected section of the waveform between the cursors.
- Press Run to acquire the data.

If the measurement is successful, the application automatically displays the results. You can also view the results by selecting View> Results from the application menu bar.

Note: The application replaces any data in the selected ref destination when you analyze and measure modulation. You do not get a warning message here.

Viewing Results-Frequency

To view the results, follow these steps:

1. Select View> Results from the application menu bar.
2. The application displays the results according to the selected frequency. Check the results on the oscilloscope with reference to the trend plot that displays the frequency and time.

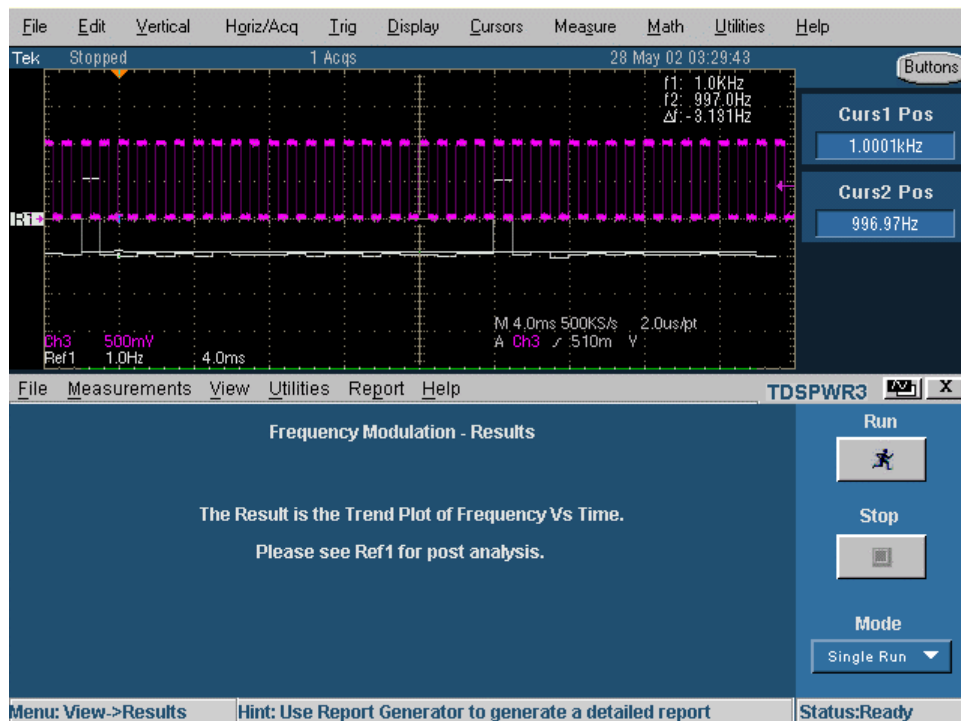

Figure 3-97: Frequency modulation results

Generating Reports-Frequency

Follow these steps to generate a report:

3. Select Report> Report Generator from the application menu bar to display the Report Generator screen.
4. The application provides default factory templates for this measurement. The template file name is Frequency.rgt and the layout file name is Modulation_Analysis.rpl. When you click on generate report, the application displays the default template file name. However, if you want to select or modify another template, follow the procedure given here.
5. Select the New Template button in Define Test Template tab to define and create a template for Frequency. You can configure all the parameters in the user interface to create a template.

6. Select the Define Report Layout tab to define a layout for this template.
7. Select the Generate Report tab to generate, view and print the report.

[For more information on Report Generator, click here to view the Report Generator Printed Help Document.](#)

Analysis Tools-Spectral Analysis

Selecting and Configuring Measurement

Purpose: To analyze the frequency component that contributes to the electromagnetic interference and measures the noise/ripple at the output DC voltage frequency range. The result plot component plots the spectrum amplitude on Y-axis and Frequency (units: Hz) on X-axis. Follow these steps to use the Spectral Analysis tool:

Follow these steps to measure spectral analysis:

1. Select Analysis Tools tab to display the next screen.

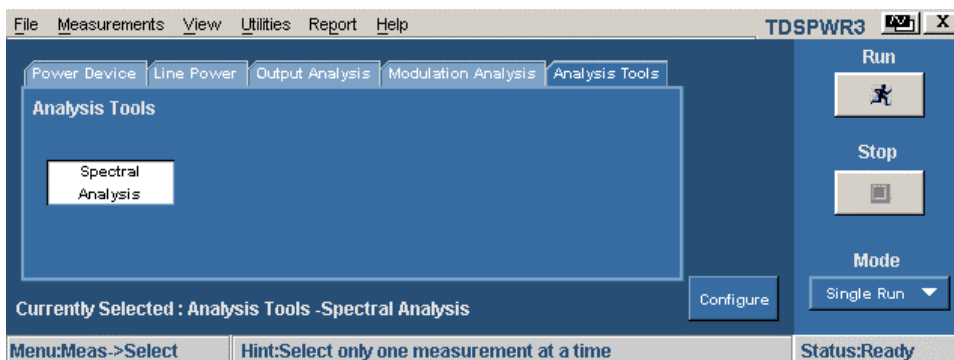

Figure 3- 98: Spectral analysis

2. Select Spectral Analysis and click the configure option to display the next screen.

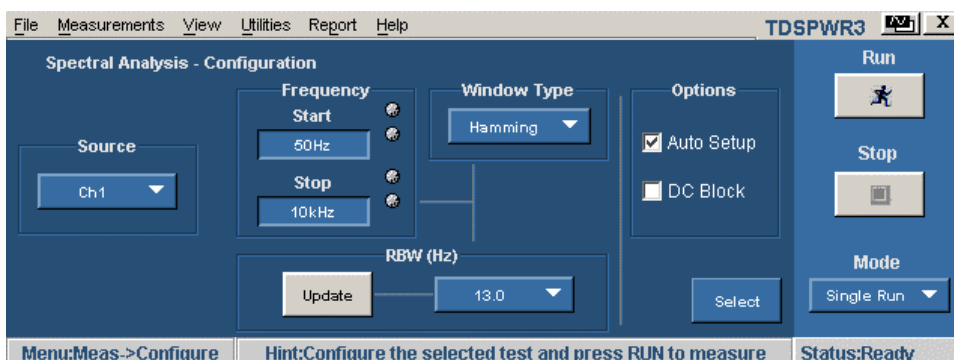

Figure 3- 99: Spectral analysis configuration

3. Click the drop down arrow in the Source field to select the input source. The Source field specifies the input source to which the DUT is connected. The available options are: Ch1-Ch4, Math1-Math4 and Ref1-Ref4. These selections depend on the number of channels in the oscilloscope.
4. Click the GP knob next to the Start and Stop field to set the frequency values. The Frequency Start and Stop options define the frequency range values of the input signal to be analyzed. In the Start field, you can set the value between the range of 0 Hz to 499 MHz. The default value is 50 Hz. In the Stop field, you can set the value between the range of 50 Hz to 500 MHz and 300 MHz (For TDS5032 and TDS5034 oscilloscopes only). The default value is 10 KHz.
5. Click the drop down arrow in the Window Type field to set the window type. The window type reduces the spectral leakage when using the spectral analysis. The available window types are: Rectangular, Hamming, Hanning, Black-Harris, Gaussian, Flattop2, Kaiser-Bessel and TekExp.

In the Options pane, the Auto Setup checkbox is selected by default. The application automatically sets the record length and the time base for the given Start, Stop and Window Type inputs. Click the Update button in the RBW (Resolution and Bandwidth) field to update the RBW values. Use the drop down arrow to set the RBW value. The application calculates the RBW values depending on the Start, Stop and Window Type inputs.

If the Auto Setup checkbox is not selected, the Update button is disabled and the application runs with the existing record length and time base available in the oscilloscope.

The Options pane is enabled:

- If you have selected a Ref source in the Source field
- If you have selected the Single Run option in the Mode field

If you have selected a live source in the Source field, select the DC Block checkbox. Clicking the DC Block adjusts the vertical sensitivity of the signal and measures the frequency component of the noise at the output DC voltage.

6. Select the Run button to acquire the data. If you have entered the Start and Stop frequency values, the application calculates the selected RBW value, sets it to the highest RBW and runs the measurement. If the measurement is successful, the application automatically displays the results. You can also view the results by selecting View> Results from the application menu bar.

Viewing Results

To view the results, follow these steps:

1. Click View> Results from the application menu bar or click the View Plot button to view the spectrum plot.

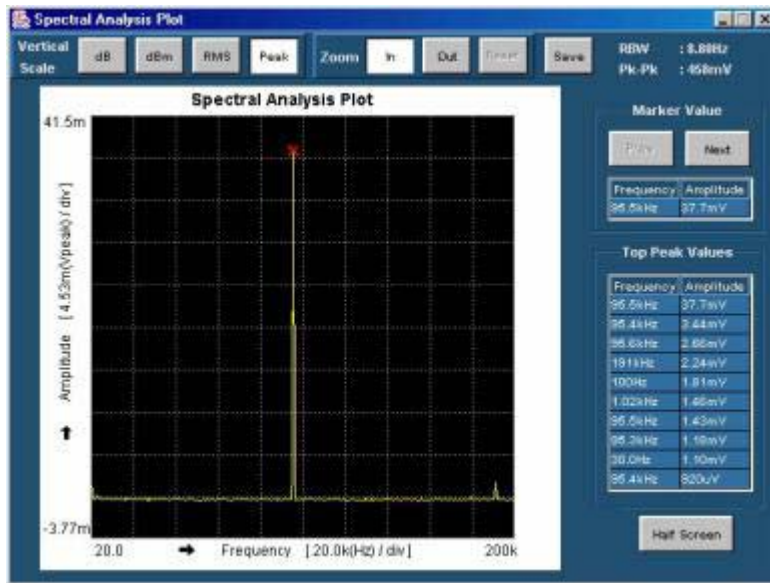

Figure 3-100: Spectral analysis plot

The application plots the Frequency values on the X axis and the Amplitude on the Y axis and displays the Start and Stop range values. The Y axis shows the maximum and minimum range of the voltage peaks in each division.

In the Vertical Scale pane, you can switch the plot between the different vertical scale values like dB, dBm, RMS and Peak.

2. Click the Zoom In button and place the cursor on the specific region to zoom the plot. You can also use the Zoom Out button to zoom out.
3. Click the Save button to save the plot in .jpg format in the default directory C:\TekApplications\TDSPWR3\Images.
4. Click the Next button to place the marker on the next highest peak. You can also use the Prev button to position the marker on the previous peak. The Frequency and Amplitude field displays the values at the specific peak in KHz and mV.

The Marker positions itself on the highest peak value. The Marker Value field displays the marker details. The Top Peak Values field displays the first ten peaks and the frequencies at which they occur.

- Click the Half Screen button to minimize the plot. Select the Full Screen button to return back to the full screen mode.

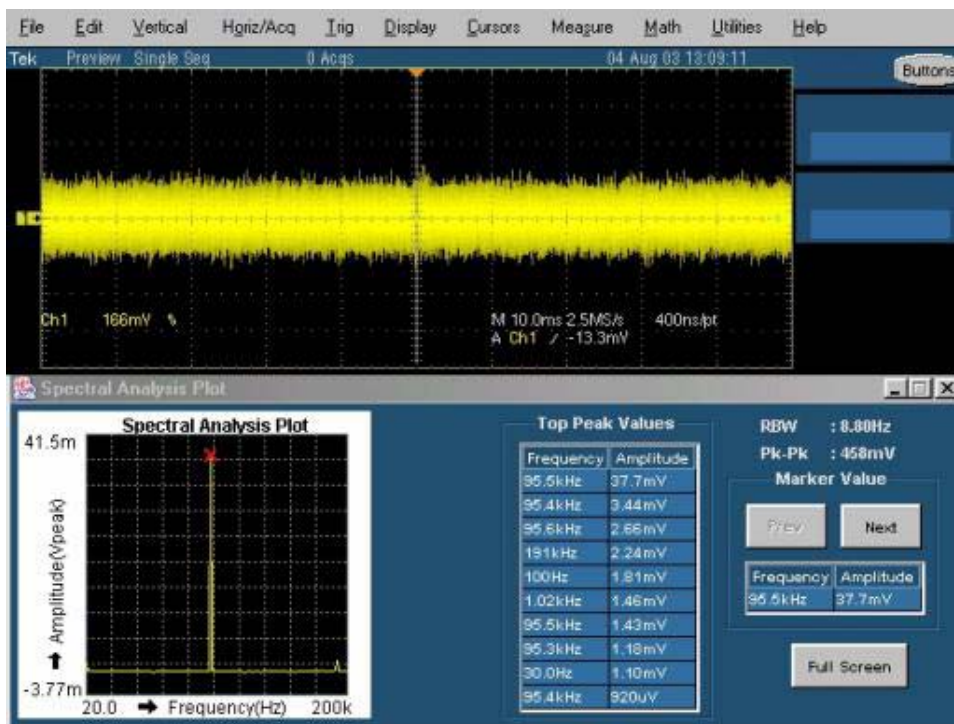

Figure 3-101: Spectral analysis results

Generating Reports

Follow these steps to generate a report:

- Select Report > Report Generator from the application menu bar to display the Report Generator screen.
- The application provides default factory templates for this measurement. The template file name is Spectral_Analysis.rgt and the layout file name is Analysis_Tools.rpl. When you click on generate report, the application displays the default template file name. However, if you want to select or modify another template, follow the procedure given here.
- Select the New Template button in Define Test Template tab to define and create a template for Frequency. You can configure all the parameters in the user interface to create a template.
- Select the Define Report Layout tab to define a layout for this template.
- Select the Generate Report tab to generate, view and print the report.

[For more information on Report Generator, click here to view the Report Generator Printed Help Document.](#)

Troubleshooting Spectral Analysis Error Messages

If the minimum record length required to configure the Start and Stop values is greater than the maximum record length supported by the application, the application displays the error message "Frequency Range higher than range supported."

If the sampling rate value is lesser than twice the Stop frequency rate in the oscilloscope, the application displays the error message "Sampling rate lesser than twice stop frequency."

Saving and Recalling Setups

Saving a Setup

To save the application state and the oscilloscope settings to a setup file, follow these steps:

1. Select File> Save.
2. Select the Save menu.
3. Select the directory to save the setup file.
4. Select or enter a file name. The application appends an ".ini" extension to the name of setup files.
5. Choose Save.

***Note:** The application also saves the oscilloscope setup to a ".set" file when you save an application setup. Both the application ".ini" file and oscilloscope ".set" file have the same file name.*

***Note:** While saving a Report, the application does not validate for the available size in the drive.*

Recalling a Saved Setup

To recall the application setup and the oscilloscope settings from a saved setup file, follow these steps:

1. Select File> Recall.
2. Select the directory from which you can recall the application settings.
3. Select or enter a file name.
4. Choose Open to display the message "File recalled successfully".

***Note:** The application also recalls the oscilloscope setup from a ".ini" file when you recall an application setup.*

Recalling the Default Setup

To recall the application settings from the Default setup file, follow these steps:

1. Select File> Recall default to display the message, "Recall default will change the existing settings and restore the default settings. Do you wish to continue?"
2. Select Yes to change the current settings to the default settings. Select No to retain the current settings.

Recently Recalled Setup

To recall the recent setup, follow these steps:

1. Select File> Recently Recalled to display the last four recalled files.
2. If you save the settings in any one file from the recently recalled file list and the file already exists, the application prompts with a message to overwrite the settings. If you select Yes, the application overwrites the settings and if you select No, the settings are retained.
3. The application swaps the files accordingly. For example, if the order is file1, file2, file3 and file4, then, on selecting file3, the display order changed to file3, file1, file2 and file4.

Note: The application should not swap the files when the first menu item (file name) say for example, file1 from the order file1, file2, file3 and file4; the order remains the same.

Recently Saved Setup

To recall the recent setup, follow these steps:

1. Select File> Recently saved to display the last four saved files.
2. If you save the settings in any one file from the recently saved file list and the file already exists, the application prompts a message to overwrite the settings. If you select Yes, the application overwrites the settings and if you select No, the settings are retained.
3. The application swaps the files accordingly. For example, if the order is file1, file2, file3 and file4, then, on selecting file3, the display order changed to file3, file1, file2 and file4.

Note: The application should not swap the files when the first menu item (file name) say for example, file1 from the order file1, file2, file3 and file4; the order remains the same.

Tutorial

Introduction to the Tutorial

This tutorial teaches you how to set up the application, take two types of measurements, and view the results.

Before you begin the tutorial, you must do the following tasks:

- Set up the oscilloscope
- Start the application

Starting the Application

Go to the File menu on the menu bar and select Run Application>Power Measurements menu to start the application.

Setting Up the Oscilloscope

To set up the oscilloscope, follow these steps:

Go to the File menu in the oscilloscope menu bar and select Recall Default Setup to set the oscilloscope to the default factory settings.

Measuring Power Dissipation

This section discusses how to measure Power Dissipation, view the results and generate report. To perform these tasks, install and enable the option key for the application in TDS6000 (TDS6404, TDS6604) CSA7000 (CSA7154, 7404) and TDS7000 (TDS7404, TDS7154, TDS7254, TDS7054, TDS7104) TDS5000, TDS5032, TDS5034, TDS5054, TDS5052, TDS5104 series oscilloscopes.

Follow these steps to measure Power Dissipation:

1. From the oscilloscope menu, select File> Reference Wfm> Recall Waveform.
2. In the Ref 1 tab, select Recall Ref 1 button to recall the switchvoltage.wfm waveform file from C:\TekApplications\TDSPWR3\waveforms folder to Ref 1.

3. In the Ref 2 tab, select Recall Ref 2 button to recall the switchcurrent.wfm waveform file from C:\TekApplications\TDSPWR3\waveforms folder to Ref 2.
4. Click the App button to display the application.
5. In TDSPWR3 application, select Power Dissipation from the Power Device tab. Press Configure.

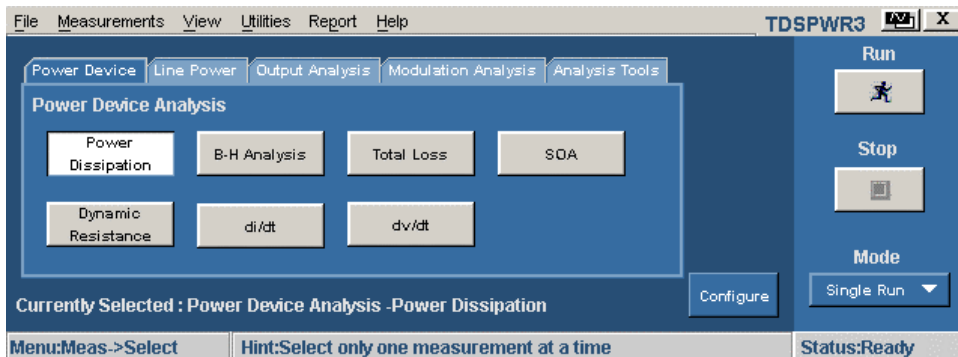

Figure 4-1: Power dissipation configuration

6. In the common configuration panel, set the Source to Ref, Voltage to Ref 1 and Current to Ref 2.

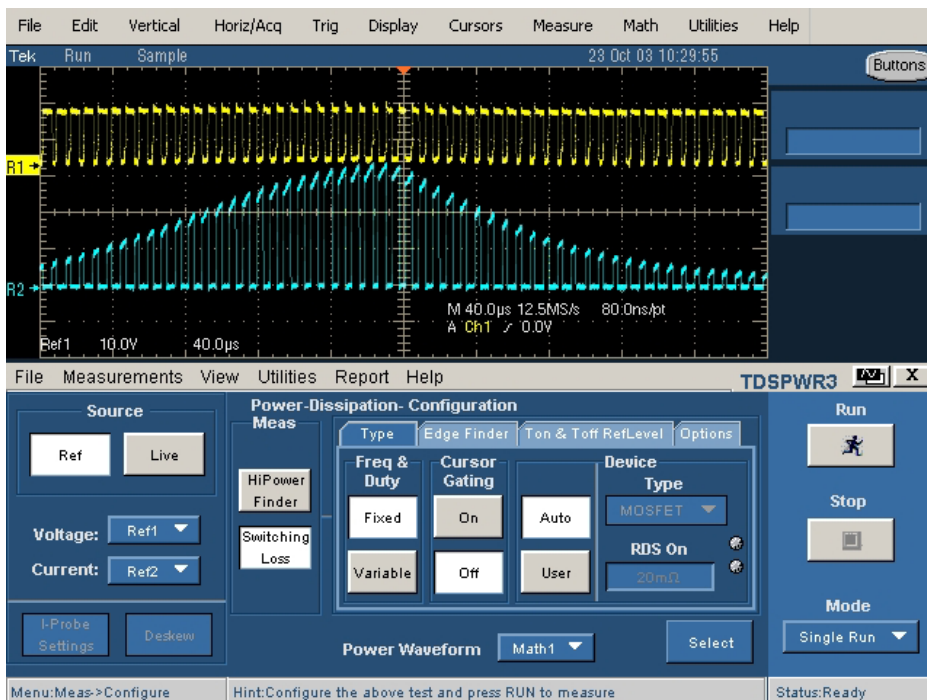

Figure 4-2: Power dissipation configurations

7. Select the Switching Loss measurement. Configure the options in the Type, Edge Finder, Ton & Toff Ref Level and the Options tabs. Press the Run button.

8. The application displays the results as Turn-on Power Loss, Turn-off Power Loss, T-Average Loss and Energy.

Figure 4-3 shows the results in a TDS5000 series of oscilloscopes and figure 4-4 shows the results in TDS7000 series of oscilloscopes.

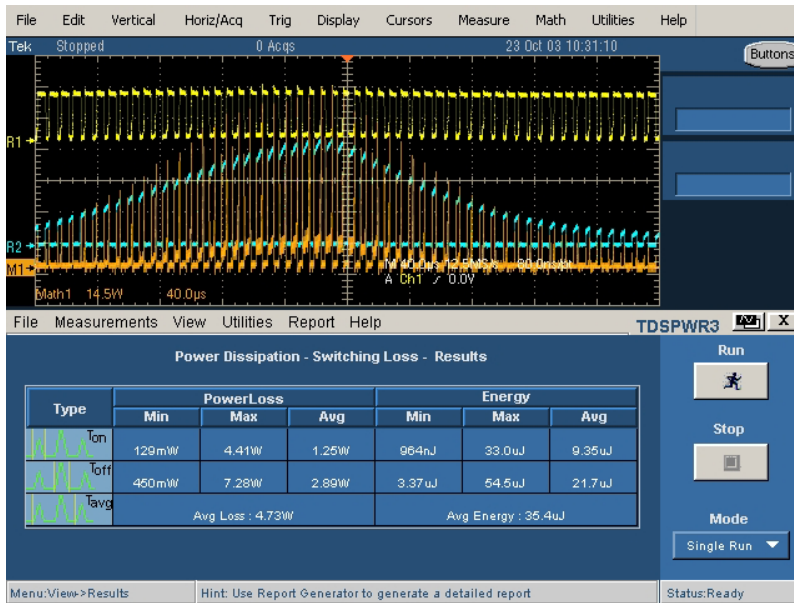

Figure 4-3: Power dissipation results in a TDS5000 oscilloscope

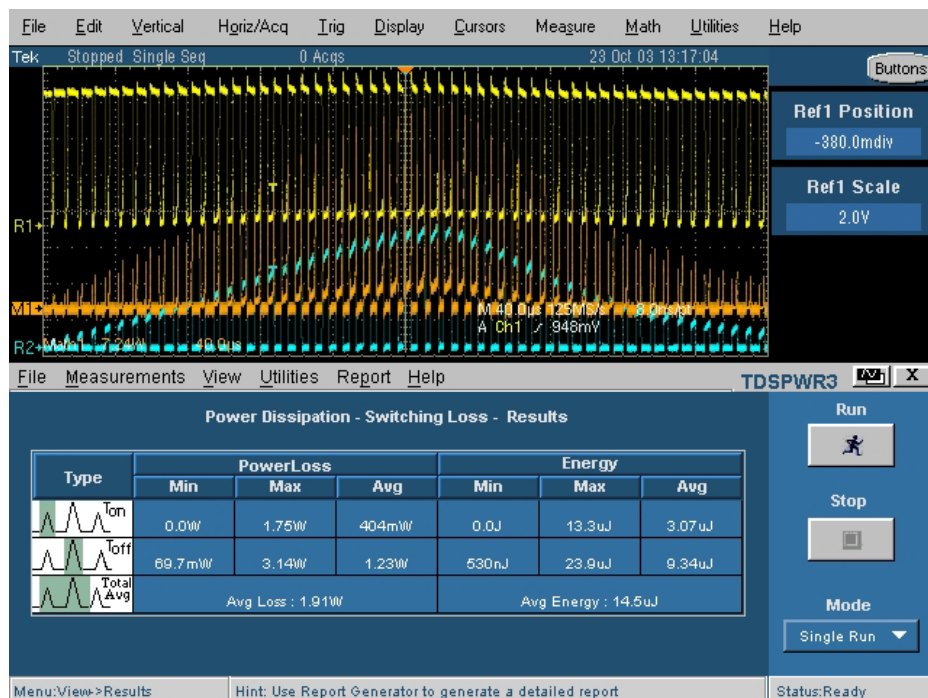



Figure 4-4: Power dissipation results in a TDS7000 oscilloscope

9. Select Report > Report Generator to generate, view and print reports.

Measuring B-H Analysis

This section discusses how to measure B-H Analysis, view the results and generate report. To perform these tasks, install and enable the application in TDS6000 (TDS6404, TDS6604) CSA7000 (CSA7154, 7404) and TDS7000 (TDS7404, TDS7154, TDS7254, TDS7054, TDS7104) TDS5000, TDS5032, TDS5034, TDS5054, TDS5052, TDS5104 series oscilloscopes.

Follow these steps to measure B-H Analysis:

1. From the oscilloscope menu, select File > Reference Wfm > Recall Waveform.
2. In the Ref 1 tab, select Recall Ref 1 button to recall the ref1vol.wfm waveform file from C:\TekApplications\TDSPWR3\waveforms folder to Ref 1
3. In the Ref 2 tab, select Recall Ref 2 button to recall the ref2cur.wfm waveform file from C:\TekApplications\TDSPWR3\waveforms folder to Ref 2.
4. Click the App button  to display the application
5. In TDSPWR3 application, select B-H Analysis from the Power Device tab. Press Configure.

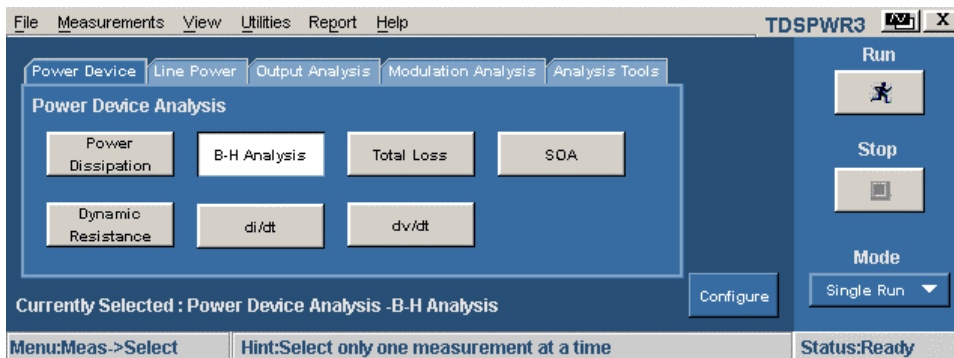

Figure 4-5: B-H Analysis configuration

6. In the common configuration panel, set the Source to Ref, Voltage to Ref 1 and Current to Ref 2.

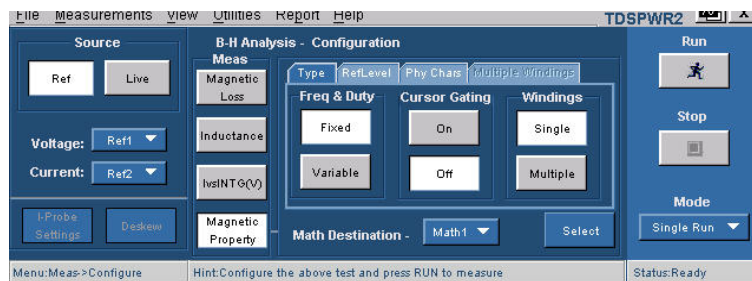

Figure 4-6: B-H Analysis configurations

7. Select the Magnetic Property option. Select the Fixed duty cycle option, Cursor Gating Off button and Single Winding button. In the Phy Chars tab, select the SI Unit, set the Number of Turns to 50, XsectionArea to $.00001358\text{m}^2$, Magnetic Length to 0.0265m .
8. Press Run to display the results in a B-H Curve format. The application displays the results for the Bpeak, Br, Hc, HMax and I-ripple.

Figure 4-7 shows the results in a TDS5000 series of oscilloscopes and figure 4-8 shows the results in TDS7000 series of oscilloscopes.

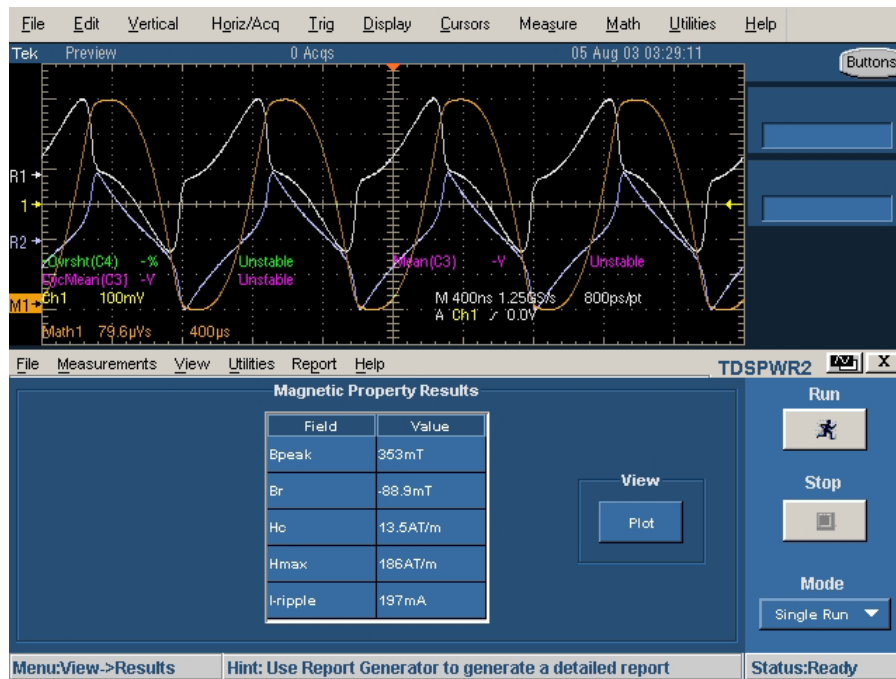

Figure 4-7: B-H Analysis results in a TDS5000 oscilloscope

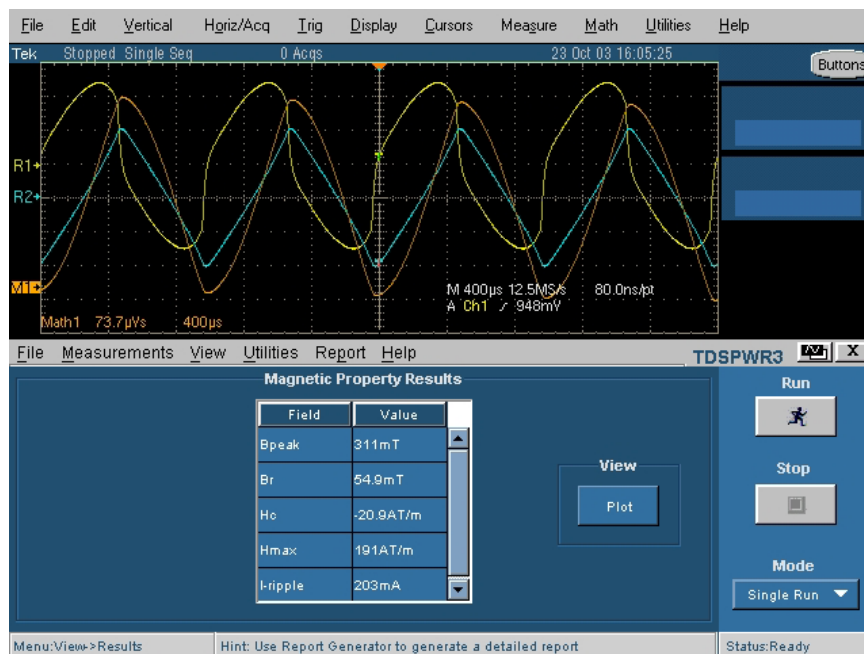

Figure 4-8: B-H Analysis results in a TDS7000 oscilloscope

9. Select Report> Report Generator to generate, view and print reports.

Stopping the Tutorial

If you need more than one session to complete the tutorial lessons, you can stop the tutorial and return later.

To save the application setup and stop your session, refer to [Saving a Setup](#) and to [Exiting the Application](#).

Returning to the Tutorial

To return to the tutorial, you can start the application and then recall the saved setup. To recall the application setup, refer to [Recalling a Saved Setup](#).

Application Examples

About Application Examples

This section presents many application examples. The simplified AC/DC circuit diagram example highlight the application measurements and give you ideas on how to use the application to solve your own test problems.

To run the application examples, install and enable the TDSPWR3 application on the oscilloscope, connect the probes to the device under test and configure the device. To install the application, refer Installation procedures. For more information on compatible probes, refer section, Compatibility and Accessories. To configure the application, refer section, Setting Up the Application.

To Increase Efficiency in a Switching Power Supply

Measure Switching Loss

Aim: To optimize the power loss at switching device and improve the efficiency of power supply

Specifying the equipment:

- Tektronix TDS6000 (TDS6404, TDS6604) CSA7000 (CSA7154, 7404) and TDS7000 (TDS7404, TDS7154, TDS7254, TDS7054, TDS7104) TDS5000, TDS5032, TDS5034, TDS5054, TDS5052, TDS5104 series oscilloscopes.
- TDSPWR3 application
- Appropriate current probe and differential probe

Equipment Setup:

Refer to General Safety Summary before connecting to a circuit

1. To measure the voltage across the drain, connect the voltage probe and the current probe to the switching source of the MOSFET as shown below:

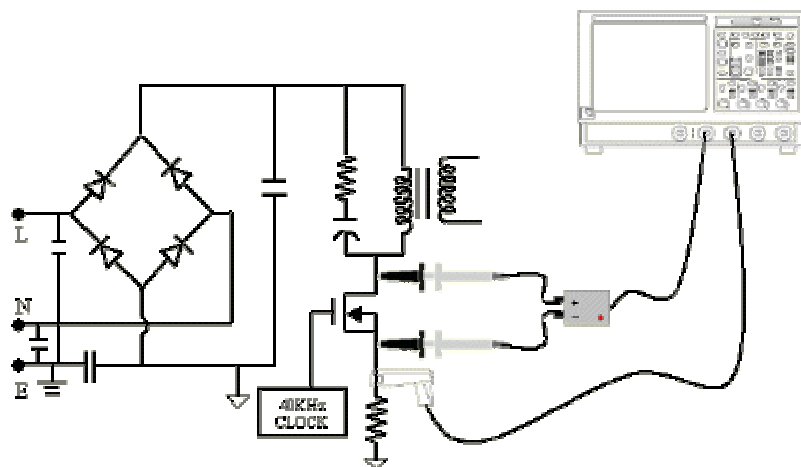

Figure 5- 1: Equipment setup



When connecting to a circuit with hazardous voltages, see the warnings for the individual products and verify that the probes and other components are used within their ratings. Refer to the section General Safety Summary.

2. Run the TDSPWR3 application.
3. Select the Power Device Analysis tab.
4. Select Power Dissipation option and press the configure button. In the common configuration panel, set the appropriate I-Probe Settings. Select the Deskew button to deskew probes and channels.
5. Select Switching Loss measurement.
6. Select Run to acquire data and display the following results.

Table 5- 1: Switching loss results

Result	Description
Minimum	Measures the minimum power loss or cycle in the acquired data
Maximum	Measures the maximum power loss or cycle in the acquired data
Average	Measures the variation in the power loss for multiple acquisitions

Analyze Switching Loss

Aim: To analyze the power dissipation in a switching device in a dynamic environment

Specifying the equipment:

- Tektronix TDS6000 (TDS6404, TDS6604) CSA7000 (CSA7154, CSA7404) and TDS7000 (TDS7404, TDS7154, TDS7254, TDS7054, TDS7104), TDS5000, TDS5032, TDS5034, TDS5054, TDS5052, TDS5104 series oscilloscopes.
- TDSPWR3 application
- Appropriate current probe and differential probe

Equipment Setup:

Refer to General Safety Summary before connecting to a circuit

1. To measure the voltage across drain, connect the Tektronix differential and current probe to the switching source of the MOSFET as shown below:

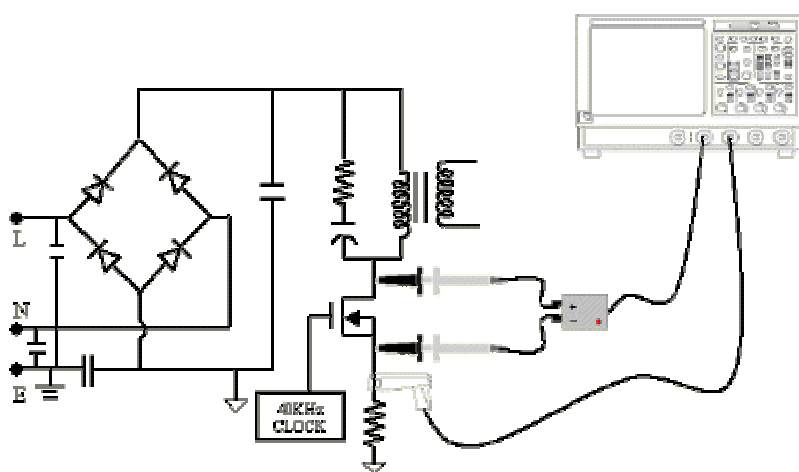

Figure 5-2: Equipment setup



When connecting to a circuit with hazardous voltages, see the warnings for the individual products and verify that the probes and other components are used within their ratings. Refer to the section General Safety Summary.

2. Run the TDSPWR3 application.
3. Select the Power Device Analysis tab.

4. Select Power Dissipation option and press the configure button.
5. In the common configuration panel, set the appropriate I-Probe Settings. Select the Deskew button to deskew probes and channels.
6. Select the HiPower Finder measurement..
7. Select the Deskew button to deskew. Select Run by setting the appropriate trigger related to the dynamic environment and display the results.

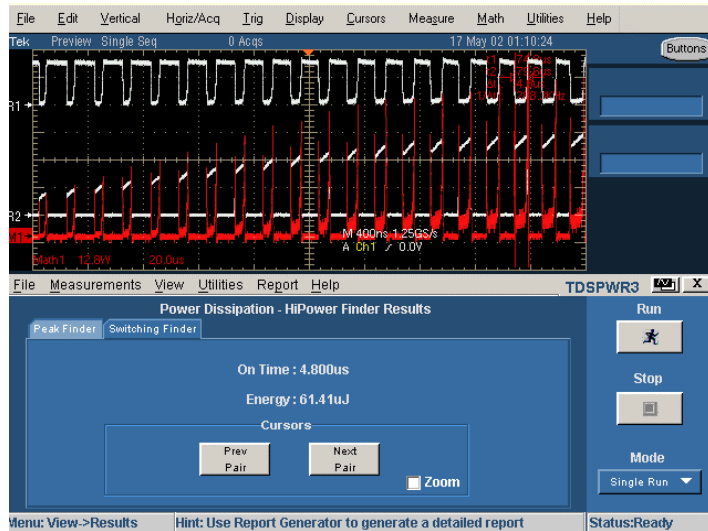

Figure 5- 3: Power dissipation results

8. The results display the instantaneous peak power in the switching and the number of peaks in the acquired data. Select the range of interest to view the area of interest in the instantaneous peak power.
9. You can link the cursor by selecting the instantaneous peak power from the table.
10. Select the zoom button to view the detailed information around the cursor.

Measure Magnetic Loss

Aim: To measure Magnetic Loss

Specifying the equipment:

- Tektronix TDS6000 (TDS6404, TDS6604) CSA7000 (CSA7154, 7404) and TDS7000 (TDS7404, TDS7154, TDS7254, TDS7054, TDS7104), TDS5000, TDS5032, TDS5034, TDS5054, TDS5052, TDS5104 series oscilloscopes.
- TDSPWR3 application
- Appropriate current probe and differential probe

Equipment Setup:

Refer to General Safety Summary before connecting to a circuit

1. Connect the Tektronix differential and current probe to the switching to measure the voltage across the inductor as shown below:

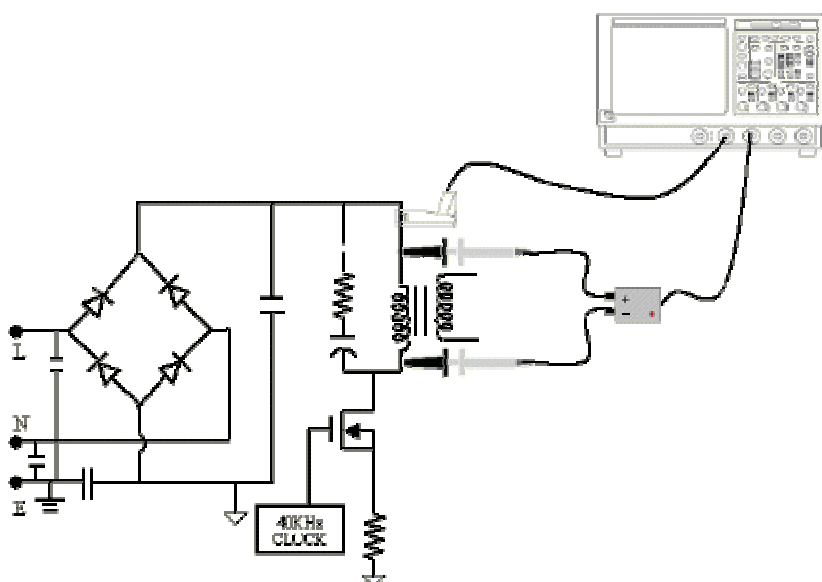

Figure 5-4: Equipment setup



When connecting to a circuit with hazardous voltages, see the warnings for the individual products and verify that the probes and other components are used within their ratings. Refer to the section General Safety Summary.

2. Run the TDSPWR3 application.
3. Select the B-H analysis option from the Power device tab.

4. Select Magnetic Loss measurement and select the Cursor Gating option.
5. In the common configuration panel, set the appropriate I-Probe Settings. Select the Deskew button to deskew the voltage and current signal.
6. Press Run to measure and display the result shown below:

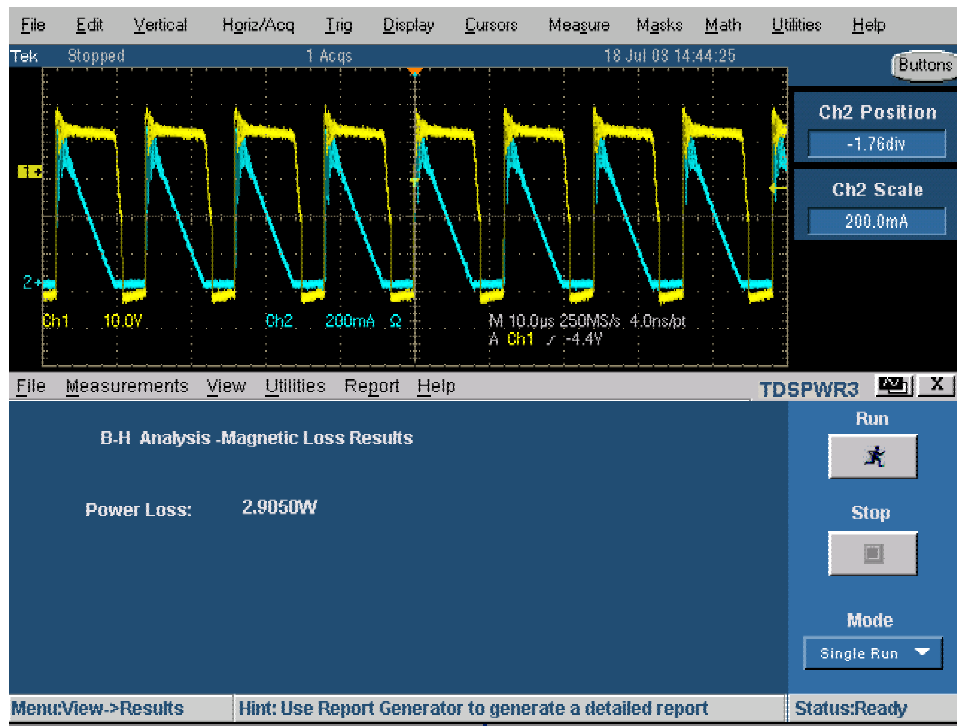

Figure 5- 5: B- H Analysis results

7. The result displays the power loss of the magnetic material.

Result:

The results of the Switching Loss, HiPower Finder and Magnetic Loss help locate the power dissipation, reduce power loss and improve efficiency.

GPIB Commands

About the GPIB Program

An example of a GPIB program that can execute the TDSPWR3 measurement is included with the application. The oscilloscope hard disk and optional applications compact disc both contain the file, TDSPWR3_tpq_rgpiib.c. On the hard drive, the file resides in the C:\Program Files\TekApplications directory.

This example shows how a GPIB program executes the application to do the following tasks:

1. Start up the application
2. Recall Total Power Quality setup
3. Run the measurement
4. Save and query for the result
5. Exit the application

GPIB Reference Materials

To use GPIB commands with your oscilloscope, you can refer to the following materials:

- The TDSPWR3_tpq_rgpiib.c file on the oscilloscope hard drive (located in the c:\Program Files\TekApplications directory) and optional applications compact disc for an example of a GPIB program that can execute the application
- The GPIB Program Example section for guidelines to use while designing a GPIB program
- The programmer information in the online help of your oscilloscope

Guidelines to GPIB Programming

The application includes an example file of a GPIB program. View the program example. Your GPIB program should comply with the following guidelines:

- The application startup must complete before sending additional GPIB commands to the application (see example)

- The measurements cycle must complete before data is queried (see example).
- The status variable should be checked to ensure that an error has not occurred because of a measurement command problem
- GPIB event queue needs to be monitored. Make sure the event queue is clear before sending the next GPIB command to prevent event queue overflow

Introduction to GPIB Commands

With knowledge of the GPIB command syntax, you can design a GPIB program to do the following tasks:

- Start the TDSPWR3 application
- Recognize an active application with GPIB protocol
- Program and read application setup parameters
- Sequence measurements
- Read measurement results

Starting and Setting Up the Application Using GPIB

Starting and Setting Up the Application Using GPIB

To start the TDSPWR3 application, you must send the oscilloscope the following GPIB command:

application:activate " Power Measurements 3"

The application uses the GPIB VARIABLE: VALUE command with arguments to execute some features. The set of GPIB commands does not include the variable names and variable values necessary to select and configure the measurements in the GPIB program.

You must manually set up the application and oscilloscope, selecting and configuring the measurements that you want to use with your GPIB program, and save them in a setup file. To save a setup file, refer to Saving a Setup File. Use the name of the saved setup file as the value for the "recallName" variables in your GPIB program.

Note: When using GPIB commands, the plots or results are saved in C:\TekApplications\TDSPWR3\Temp directory.

Sample Program

```
/* TDSPWR3
```

```

* This is a reference program to illustrate how to communicate to TDSPWR3
* using Remote GPIB facilities.
```

Typical Application does following steps

1. Start up the application
2. Recall Total Power Quality setup
3. Run the measurement
4. Save the result
5. Exit the application

For the current program, we will recall a setup file named as tpqsetup.

You can save setup files according to your own needs using the GUI based interface of
the application.

```
* /
```

```

#include <windows.h>
#include <stdio.h>
#include <stdlib.h>
#include "decl-32.h"
```

```

/* Forward Declarations */

int start_application(int scope);

int exit_application(int scope);

int do_single_test (int scope);

int recall_setup( int scope, char *filename);

void display_results(int scope);

/* parameters needed to access the device driver
handler */

#define BDINDEX 0          // Board Index

#define PRIMARY_ADDR_OF_DMM 1    // Primary
address of device

#define NO_SECONDARY_ADDR 0      // Secondary
address of device

#define TIMEOUT T10s          // Timeout value
= 10 seconds

#define EOTMODE 1            // Enable the END
message

#define EOSMODE 0            // Disable the EOS
mode

char    ErrorMnemonic[21][5] = {"EDVR", "ECIC",
"ENOL", "EADR", "EARG",
    "ESAC", "EABO", "ENEB", "EDMA", "",
    "EOIP", "ECAP", "EFSO", "", "EBUS",
    "ESTB", "ESRQ", "", "", "", "ETAB"};

/*

* After each GPIB call, the application checks
whether the call

* succeeded. If an NI-488.2 call fails, the GPIB
driver sets the

```

```

        * corresponding bit in the global status
        variable. If the call
        * failed, this procedure prints an error message,
        takes
        * the device offline and exits.
        */

```

```

void GPIBCleanup(int ud, char* ErrorMsg)
{
    printf("Error : %s\nibsta = 0x%x iberr =
%d (%s)\n",
        ErrorMsg, ibsta, iberr,
        ErrorMnemonic[iberr]);
    if (ud != -1)
    {
        printf("Cleanup: Taking device
offline\n");
        ibonl(ud, 0);
    }
    exit(0);
}

```

```

int start_application( int scope )
{
    char write_buffer[100];
    char read_buffer[100];
    char app_name[] = "\"TDSPWR3\"\\n";
    int status, timer;

```

```

        /* Start the TDSPWR3 application */

        sprintf(write_buffer, "%s",
"Application:activate \"Power Measurements 3\"");

        status = ibwrt(scope, write_buffer,
strlen(write_buffer));

        if (ibsta & ERR)
        {

            GPIBCleanup(scope, "Unable to start
the application");

            return 0;

        }

        timer = 1;

        while (1)
        {

            /* Check whether application has
started */

            sprintf(write_buffer, "%s",
"Variable:value? \"application\"");

            status = ibwrt(scope, write_buffer,
strlen(write_buffer));

            status = ibrd(scope, read_buffer,
sizeof(read_buffer));

            read_buffer[ibcnt] = '\\0';

            if (strcmp(app_name, read_buffer) ==
0)

            {

                return 1;

            }

            timer++;

            if (timer > 60)
            {

```



```
        return 0;
    }

    Sleep(1000);
}

return 1;
}

int exit_application(int scope)
{
    char write_buffer[100];
    printf("Exit Application ...\n");
    sprintf(write_buffer, "%s",
"Variable:value \"application\\\", \"exit\\\"");
    ibwrt(scope, write_buffer,
strlen(write_buffer));
    return 1;
}

int recall_setup(int scope, char* filename)
{
    char write_buffer[100];
    int status;

    /* Set Recall file name */
    sprintf(write_buffer, "%s%s%s",
"Variable:value \"recallName\\\", \"\", filename, "\\\"");
```

```

        status = ibwrt(scope, write_buffer,
strlen(write_buffer));

        if (ibsta & ERR)
        {
            GPIBCleanup(scope, "Unable to
communicate with Scope");
            return 0;
        }

        Sleep(1000);

        /* Recall setup */
        sprintf(write_buffer, "%s",
"Variable:value \"setup\", \"Recall\"");
        status = ibwrt(scope, write_buffer,
strlen(write_buffer));
        if (ibsta & ERR)
        {
            GPIBCleanup(scope, "Unable to
communicate with Scope");
            return 0;
        }

        return 1;
    }

int run_test (int scope)
{

```

```

        char write_buffer[100];

        char read_buffer[100];

        int timer;

        sprintf(write_buffer, "%s",
"Variable:value \"sequencerState\\",\"Sequencing\\");

        ibwrt(scope, write_buffer,
strlen(write_buffer));

        printf("Executing Test...\n");

        Sleep(100);

/* Wait for application to come to Ready
State */

        timer = 1;

        while (1)

        {

                timer++;

                if (timer > 90)

                {

                        printf("*****Test Time Out
*****\n");

                        return 0;

                }

                sprintf(write_buffer, "%s",
"Variable:value? \"sequencerState\\");

                ibwrt(scope, write_buffer,
strlen(write_buffer));

                ibrd(scope, read_buffer, 99);

                if (ibsta & ERR)

                {

                        GPIBCleanup(scope, "Unable to
write to device");

```

```
        }
        read_buffer[ibcnt] = '\\0';
        if
(strncmp(read_buffer, "\\Ready\\\"\\n") == 0)
        {
            printf("Test Complete
...\\n");
            return 1;
        }
        Sleep(1000);
    }
}
```

```
void result_update(int scope, char* savefilename)
{

    char write_buffer[100];
    char read_buffer[100];
    int status;

    /* Check for errors */
    sprintf(write_buffer, "%s",
"Variable:value? \\\"status\\\"");
    ibwrt(scope, write_buffer,
strlen(write_buffer));
    ibrd(scope, read_buffer, 99);
    if (ibsta & ERR)
    {
```

```

        GPIBCleanup(scope, "Unable to write
to device");
    }
    read_buffer[ibcnt] = '\0';
    if (strcmp(read_buffer, "\"\"\\n") != 0)
    {
        printf("Error has Occured. Error:
%s\\n", read_buffer);
        return;
    }

    /* Set file name */

    sprintf(write_buffer, "Variable:value
\\\"tpqresultExpFileName\\\",\\\"%s\\\"\"", savefilename);

    status = ibwrt(scope,
write_buffer, strlen(write_buffer));

    if (ibsta & ERR)
    {
        GPIBCleanup(scope, "Unable to
communicate with Scope");
        return;
    }

    Sleep(1000);

```

```

/*Save Total Power Quality resultant CSV
file*/

    sprintf(write_buffer, "variable:value
\"tpqresultExport\", \"Export\");

    ibwrt(scope, write_buffer,
strlen(write_buffer));

    if (ibsta & ERR)
    {
        GPIBCleanup(scope, "Unable to start
the application");
        return;
    }

    Sleep(2000);

    printf("\t Total Power Quality Result
stored\n");

}

void main()
{
    int Dev;

    char write_buffer[100];

    int status;

    Dev = ibdev (BDINDEX, PRIMARY_ADDR_OF_DMM,
NO_SECONDARY_ADDR,

```

```

        TIMEOUT, EOTMODE, EOSMODE);

        if (ibsta & ERR)
        {
            GPIBCleanup(Dev, "Unable to open
device");
        }
        else
        {
            printf("My device id - %i", Dev);
        }

        Sleep(1000);

        sprintf(write_buffer, "%s", "header off");
        status = ibwrt(Dev, write_buffer,
strlen(write_buffer));
        if (start_application(Dev))
        {
            printf("\nApplication
started....\n");
        }
        Sleep(10000);
        recall_setup(Dev, "tpqsetup");
        Sleep(2000);
        run_test(Dev);
        Sleep(4000);
        result_update(Dev, "tpq.csv");
        Sleep(2000);

```

```

        exit_application(Dev);

        /* leave the device back elegantly */

        printf("Cleanup: Taking device
offline\n");

        ibonl(Dev, 0);

    }

```

Variable: TDS Command

Variable:Value TDS Command

Description

This command accepts string arguments for a control or data variable and a value to which to set the argument.

Syntax

VARIABLE:VALUE "<variable name>","<variable value>"

The arguments <variable name> and <variable value> are required in the order indicated.

VARIABLE:VALUE? <variable name> for query.

Note: Commands are case and space sensitive. Your program will not operate correctly if you do not follow the capitalization and spacing precisely.

To start the TDPWR2 application, you must send the oscilloscope the following GPIB command:

application:activate " Power Measurements 3"

Variable: Value TDS Command Arguments and Queries-Application, Sequencer

Table 5-1: Variable: Value TDS Command Arguments and Queries-Application, Sequencer

Variable Name	Valid Values	Function	Query Form
Application			
application	exit	Setting the value will terminate a running application.	Querying will return the name of the currently running application.
Sequencer			
sequencerState	{Sequencing} -for setting{Ready, Sequencing} - for query	Sets the sequencer state	Returns the sequencer state

Variable: Value TDS Command Arguments and Queries-Save, Recall

Table 5-2: Variable: Value TDS Command Arguments and Queries-Save, Recall

Variable Name	Valid Values	Function	Query Form
Setup	{Default, Recall, Save}	Sets the save/recall/Default action	Default value for this variable is an empty String. Thus variable is set to selected value momentarily and after completion of the task it returns to its default value.
recallName	Any string 1-8 chars, comprised of A-Z,0-9	Sets the setup recall file name	Returns the setup recall file name
saveName	Any string 1-8 chars, comprised of A-Z, 0-9	Sets the setup save file name	Returns the setup save file name

Variable: Value TDS Command Arguments and Queries-Measurement

Table 5-3: Variable: Value TDS Command Arguments and Queries-Measurement

Variable Name	Valid Values	Function	Query Form
measSelect	{B-H Analysis, Power Quality, Spectral Analysis, Current Harmonics, Total Power Quality, Power Dissipation, Ripple-Switching, Ripple-Line, SOA, Pulse Width Modulation, Clock Period Modulation, Duty Cycle Modulation, Frequency Modulation}	Set the measurement name	Returns the set measurement name

Variable: Value TDS Command Arguments and Queries-Common Configuration

Table 5-4: Variable: Value TDS Command Arguments and Queries-Common Configuration

Variable Name	Valid Values	Function	Query Form
commonSourceType	{Live,Ref}	Set the source type	Return the set source type
commonVoltSource	{Ch1, Ch2, Ch3, Ch4, Math1, Math2, Math3, Math4, Ref1, Ref2, Ref3, Ref4}.	Set the voltage source depending on the source type	Return the set voltage source
commonCurrSource	{Ch1, Ch2, Ch3, Ch4, Math1, Math2, Math3, Math4, Ref1, Ref2, Ref3, Ref4}.	Set the current source depending on the source type	Return the set currrent source
commonProbeType	{TCP,current,custom,AM503s}	Set the probe type	Return the Set probe type
commonAM503sProbeType	{A3x2,A303,A304,A303/XL,A304/XL}	Set the AM503s probe type	Return the Set AM503s probe type
commonAM503sProbeRange	{10e-3,20e-3,50e-3,100e-3,200e-3,500e-3,1,2,5,10,20,50,200}	Set the AM503s probe range	Return the Set AM503s probe range
commonCurrentTransferImp	Any double value between the maximum and minimum value	Set the current transfer impedance value	Return the Set current transfer impedance value
commonCustomScaleFact	Any value between the maximum and minimum value	Set the custom scale factor	Return the Set custom scale factor
commonCustomPropDelay	Any value between the maximum and minimum value	Set the propogation delay	Return the set propogation delay

Variable: Value TDS Command Arguments and Queries- B- H Analysis

Table 5- 5: Variable: Value TDS Command Arguments and Queries- B- H Analysis

Variable Name	Valid Values	Function	Query Form
bhMeasType	{Inductance, Magnetic Loss, Magnetic Property}	Set the B-H Analysis measurement type	Returns the set measurement type

Variable: Value TDS Command Arguments and Queries- BH Analysis- Inductance

Table 5- 6: Variable: Value TDS Command Arguments and Queries- Inductance

Variable Name	Valid Values	Function	Query Form
indEdgeSource	{Ch1, Ch2, Ch3, Ch4, Math1, Math2, Math3, Math4, Ref1, Ref2, Ref3, Ref4}.	Sets the edge source	Returns the set edge source
IndRefUnits	{Absolute, Percentage}	Sets the Reference Unit	Returns the set reference unit
indPerRefLevel	Any double value between the maximum and minimum value	Set the Reference Percentage level	Returns the set reference Percentage level
indPerHystLevel	Any double value between the maximum and minimum value	Set the Hysterisis Percentage level	Returns the set hysterisis Percentage level
indMathDestination	{ Math1, Math2, Math3, Math4, }	Set the math destination	Returns the set reference level
indAbsRefLevel	Any double value between the maximum and minimum value	Set the Reference Absolute level	Returns the set reference Absolute level
indAbsHystLevel	Any double value between the maximum and minimum value	Set the Hysterisis Absolute level	Returns the set hysterisis Absolute level
indInductanceValue	Any double value		Returns the inductance result
indInductancePlotName	Any string file name1-8 chars, comprised of A-Z, 0-9 and ending with .jpg	Set the plot destination file name	Return the set plot file name
indInductancePlotSave	Save	Set the Save plot action	

Variable: Value TDS Command Arguments and Queries- Magnetic Loss

Table 5- 7: Variable: Value TDS Command Arguments and Queries- Magnetic Loss

Variable Name	Valid Values	Function	Query Form
magLossCursorgate	{ true,false }	Enable the cursor gating	
magLossPowerLoss	Returns double value		Returns the power loss value

Variable: Value TDS Command Arguments and Queries- Magnetic property

Table 5-8: Variable: Value TDS Command Arguments and Queries-Magnetic Property

Variable Name	Valid Values	Function	Query Form
magPropWinding	{Single,Multiple}	Set the magnetic property winding	Returns the set magnetic property winding
magPropDuty	{Fixed,Variable}	Set the magnetic property Fixed or variable is enabled/disabled	Returns the set magnetic property Fixed or variable is enabled/disabled
magPropCursor	{true,false}	Set the magnetic property cursor enabled/disabled	Returns the set magnetic property cursor is enabled/disabled
magPropedgeSource	{Ch1, Ch2, Ch3, Ch4, Math1, Math2, Math3, Math4, Ref1, Ref2, Ref3, Ref4}.	Sets the edge source	Returns the set edge source
magPropRefUnits	{Absolute, Percentage}	Sets the Reference Unit	Returns the set reference unit
magPropAbsRefLevel	Any double value between the maximum and minimum value	Set the Absolute Reference level	Returns the set absolute reference level
magPropAbsHystLevel	Any double value between the maximum and minimum value	Set the absolute Hysteresis level	Returns the set absolute hysteresis level
magPropPerRefLevel	Any double value between the maximum and minimum value	Set the percentage Reference level	Returns the set percentage reference level
magPropPerHystLevel	Any double value between the maximum and minimum value	Set the percentage Hysteresis level	Returns the set percentage hysteresis level
magPropMathDestination	{Math1, Math2, Math3, Math4 }	Set the math destination	Returns the set reference level
magPropUnits	{SI,CGS}	Set the units	Returns the set the units
magPropSIXSectionArea	Any double value between the maximum and minimum value	Set the section area in SI units	Returns the set section area in SI units
magPropNumberOfTurn	Any integer value between	Set the number of turns	Returns the set the number of

	the maximum and minimum value		turns
magPropSIXMagLength	Any double value between the maximum and minimum value	Set the magnetic length in SI units	Returns the set magnetic length in SI units
magPropCGSXSectionArea	Any double value between the maximum and minimum value	Set the section area in CGS units	Returns the set section area in CGS units
magPropCGSXMgLength	Any integer value between the maximum and minimum value	Set the magnetic length in CGS units	Returns the set magnetic length in CGS units
magPropMulWindingType	{Simultaneous}	Select/Deselect Multiple windings Simultaneous option	Returns if multiple winding Simultaneous is selected/deselected
magPropCurr2Channel	{Ch1, Ch2, Ch3, Ch4, Ref1, Ref2, Ref3, Ref4}.	Set the current 2 channel	Returns the set current 2 channel
magPropCurr2Turns	Any integer value between the maximum and minimum value	Set the current 2 channel number of turns	Returns the set current 2 channel Number of turns
magPropCurr3Channel	{Ch1, Ch2, Ch3, Ch4, Ref1, Ref2, Ref3, Ref4}.	Set the current 3 channel	Returns the set current 3 channel
magPropCurr3Turns	Any integer value between the maximum and minimum value	Set the current 3 channel number of turns	Returns the set current 3 channel Number of turns
magPropBpeak	Any double value		Returns the flux density result
magPropBr	Any double value		Returns the remenance flux density
magPropHc	Any double value		Returns the coercive Force result
magPropHcmax	Any double value		Returns the maximum coercive Force result
magPropBrPlus	Any double value		Returns the Positive Remenance flux density result
magPropBrMinus	Any double value		Returns the negative Remenance flux density result
magPropHcPlus	Any double value		Returns the positive coercive Force result
magPropHcMinus	Any double value		Returns the negative coercive Force result
magPropIripple	Any double value		Returns the maximum Ripple Current result
magPropPlotName	Any string file name 1-8 chars, comprised of A-Z, 0-9 and ending with .jpg	Set the plot destination file name	Return the set plot file name
magPropPlotSave	Save	Set the Save plot action	

Variable: Value TDS Command Arguments and Queries-Current Harmonics

Table 5- 9: Variable: Value TDS Command Arguments and Queries-Current Harmonics

Variable Name	Valid Values	Function	Query Form
measType	{IEC, Amd14, MIL}	Set the measurement type	Returns the set measurement type
iprobeTranImped	{true,false}	Select/Deselect transfer impedance table	Returns if the transfer impedance is select/deselect
iprobeTranImpedTable	{Table1, Table 2, Table3, Table4, Table5 Table6, Table7, Table8, Table 9, Table10}	Set the transfer impedance table	Returns the set transfer impedance table
resultExpFileName	Any string file name1-8 chars, comprised of A-Z, 0-9 and ending with .csv	Set the plot destination file name	Return the set plot file name
resultExport	Export	Set the export result action	

Variable: Value TDS Command Arguments and Queries-Current Harmonics- IEC Standard

Table 5- 10: Variable: Value TDS Command Arguments and Queries-Current Harmonics- IEC Standard

Variable Name	Valid Values	Function	Query Form
iecLineFreq	{50,60}	Set the line frequency	Returns the set line frequency
iecClass	{ClassA,ClassB,ClassC,ClassD}	Set the class	Returns the set class
iecHarmonic	{Table1, Table 2, Table3, Table4, Table5 Table6, Table7, Table8, Table 9, Table10}	Set the harmonic table	Returns the set Harmonic table
iecSet	ClassType	Set the table to limits of selected class	

Variable: Value TDS Command Arguments and Queries-Current Harmonics-AMD14

Table 5-11: Variable: Value TDS Command Arguments and Queries-Current Harmonics-AMD 14

Variable Name	Valid Values	Function	Query Form
amdLineFreq	{50,60}	Set the line frequency	Returns the set line frequency
amdFilter	{true,false}	Selects/Deselects the filter	Returns the state of the filter set
amdClass	{ClassA,ClassB,ClassC,ClassD}	Set the class	Returns the set class
amdHarmonic	{Table1, Table 2, Table3, Table4, Table5 Table6, Table7, Table8, Table 9, Table10}	Set the harmonic table	Returns the set Harmonic table
amdSet	ClassType	Set the table to limits of selected class	
amdInputPower	Any double value between the maximum and minimum value	Set the input power	Returns the set input power
amdPowerFactor	Any double value between the maximum and minimum value	Set the power factor	Returns the set power factor
amdFundCurr	Any double value between the maximum and minimum value	Set the fundamental current	Returns the set fundamental current

Variable: Value TDS Command Arguments and Queries-Current Harmonics-MIL

Table 5-12: Variable: Value TDS Command Arguments and Queries-Current Harmonics-MIL

Variable Name	Valid Values	Function	Query Form
MilLineFreq	{60,400}	Set the line frequency	Returns the set line frequency

Variable: Value TDS Command Arguments and Queries-Power Dissipation

Table 5-13: Variable: Value TDS Command Arguments and Queries-Power Dissipation

Variable Name	Valid Values	Function	Query Form
pdMeasType	Switching Loss	Set the power dissipation measurement type	Returns the set power dissipation measurement type

Variable: Value TDS Command Arguments and Queries- Power Dissipation- Switching Loss

Table 5- 14: Variable: Value TDS Command Arguments and Queries- Power Dissipation- Switching Loss

Variable Name	Valid Values	Function	Query Form
switchLossCursorGating	{true,false}	Select/Deselect cursor gating state	Returns if cursor gating is in Select/Deselect state
switchLossDuty	{Fixed/Variable}	Select/Deselect Fixed or variable state	Returns if Fixed or variable is in Select/Deselect state
switchLossUser	{true,false}	Select/Deselect user state	Returns if user is in Select/Deselect state
switchLossDeviceType	{MOSFET,BJT}	Set the device type	Returns the set device type
switchLossRDSOn	Any double value between the maximum and minimum value	Set the RDSOn value	Return the set RDSOn value
switchLossVce	Any double value between the maximum and minimum value	Set the Vce value	Return the set Vce value
switchLossEdgeSource	{Ch1, Ch2, Ch3, Ch4, Math1, Math2, Math3, Math4, Ref1, Ref2, Ref3, Ref4}.	Set the edge source	Return the set edge source
switchLossSignalConditioning	{true,false}	Select/Deselect signal conditioning	Returns if signal conditioning is in Select/Deselect state
switchLossFilterCurrent	{true,false}	Select/Deselect FilterCurrent	Returns if FilterCurrent is in Select/Deselect state
switchLossVoltage	SW,VG	Set the voltage type	Returns the set voltage type
switchLossRefUnits	{Absolute, Percentage}	Sets the Reference Unit	Returns the set reference unit
switchLossPerRefLevel	Any double value between the maximum and minimum value	Set the Percentage Reference level	Returns the set percentage reference level
switchLossPerHystLevel	Any double value between the maximum and minimum value	Set the Percentage Hysterisis level	Returns the set Percentage hysterisis level
switchLossAbsRefLevel	Any double value between the maximum and minimum value	Set the Absolute Reference level	Returns the set Absolute reference level
switchLossAbsHystLevel	Any double value between the maximum and minimum value	Set the Absolute Hysterisis level	Returns the set Absolute hysterisis level

switchLossDeviceChannel	{P-Channel , N-Channel}	Set the device channel	Return the set device channel
switchLossVIUnits	{Absolute, Percentage}	Sets the VI Unit	Returns the set VI unit
switchLossPerVLevelvalues	Any double value between the maximum and minimum value	Set the Percentage V level Value	Return the set Percentage V Level
switchLossPerILevelvalues	Any double value between the maximum and minimum value	Set the Percentage I level Value	Return the set Percentage I Level
switchLossAbsVLevelvalues	Any double value between the maximum and minimum value	Set the Absolute V level Value	Return the set Absolute V Level
switchLossAbsILevelvalues	Any double value between the maximum and minimum value	Set the Absolute I level Value	Return the set Absolute I Level
switchLossSwitchOn	{ true , false}	Select/Deselect switch On	Return if switch on is Select/Deselect
switchLossVgLevel	Any double value between the maximum and minimum value	Set the VG level	Return the VG level
switchLossminTonLoss	Returns double value		Return the minimum Ton Loss
switchLossmaxTonLoss	Returns double value		Return the maximum Ton Loss
switchLossavgTonLoss	Returns double value		Return the average Ton Loss
switchLossminTonEnergy	Returns double value		Return the minimum Ton Energy
switchLossmaxTonEnergy	Returns double value		Return the maximum Ton Energy
switchLossavgTonEnergy	Returns double value		Return the average Ton Energy
switchLossminToffLoss	Returns double value		Return the minimum Toff Loss
switchLossmaxToffLoss	Returns double value		Return the maximum Toff Loss
switchLossavgToffLoss	Returns double value		Return the average Toff Loss
switchLossminToffEnergy	Returns double value		Return the minimum Toff Energy
switchLossmaxToffEnergy	Returns double value		Return the maximum Toff Energy
switchLossavgToffEnergy	Returns double value		Return the average Toff Energy
switchLossTotalLoss	Returns double value		Return Total loss result
switchLossTotalEnergy	Returns double value		Return Total energy result

Variable: Value TDS Command Arguments and Queries- Ripple Line

Table 5- 15: Variable: Value TDS Command Arguments and Queries- Ripple Line

Variable Name	Valid Values	Function	Query Form
rippleLineCoupling	{AC,DC}	Set the coupling type	Returns the set coupling type
rippleLineBW	{20,150/250/100,Full}150-For 5K scopeand 250 for /7054 and 7104 scope100 for CSA,6K and 7154,7254 and 7404	Set the Bandwidth	Returns the set Bandwidth
rippleLineFreq	{50,60,400}	Set the switching frequency	Returns the set the switching frequency
rippleLineAcqMode	{High,Pk-Pk,Sample}	Set the Acquisition Mode	Returns the set Acquisition Mode
rippleLinePKPKRipple	Returns double value		Returns the pk-pk ripple result value

Variable: Value TDS Command Arguments and Queries- Ripple Swi tchi ng

Table 5- 16: Variable: Value TDS Command Arguments and Queries- Ripple Swi tchi ng

Variable Name	Valid Values	Function	Query Form
rippleSwtCoupling	{AC,DC}	Set the coupling type	Returns the set coupling type
rippleSwtBW	{20,150/250/100,Full} 150-For 5K scope and 250 for /7054 and 7104 scope 100 for CSA,6K and 7154,7254 and 7404	Set the Bandwidth	Returns the set Bandwidth
rippleSwtFreq	Any double value between the maximum and minimum value	Set the switching frequency	Returns the set switching frequency
rippleSwtAcqMode	{High,Pk-Pk,Sample}	Set the Acquisition Mode	Returns the set Acquisition Mode
rippleSwtPKPKRipple	Returns double value		Returns the pk-pk ripple result value

Variable: Value TDS Command Arguments and Queries-Total Power Quality

Table 5-17: Variable: Value TDS Command Arguments and Queries-Total Power Quality

Variable Name	Valid Values	Function	Query Form
tpqPwrDest	{ Math1, Math2, Math3, Math4 }	Set the power waveform destination	Returns the set power waveform destination
tpqEnergyDest	{ Math1, Math2, Math3, Math4 }	Set the energy waveform destination	Returns the set energy waveform destination
tpqIRMS	Returns double value		Returns the IRMS result value
tpqVRMS	Returns double value		Returns the VRMS result value
tpqTruePwr	Returns double value		Returns the true power result value
stpqAppPwr	Returns double value		Returns the apparent power result value
tpqvCrustFactor	Returns double value		Returns the voltage crust result value
tpqICrustFactor	Returns double value		Returns the current crust result value
tpqFreq	Returns double value		Returns the Frequency result value
tpqPwrFactor	Returns double value		Returns the power factor result value
tpqmeasType	{IEC, Amd14, MIL}	Set the measurement type	Returns the set measurement type
tpqprobeTranImped	{true,false}	Select/Deselect transfer impedance table	Returns if the transfer impedance is select/deselect
tpqprobeTranImpedTable	Table1, Table 2, Table3, Table4, Table5 Table6, Table7, Table8, Table 9, Table10	Set the transfer impedance table	Returns the set transfer impedance table
tpqresultExpFileName	Any string file name1-8 chars, comprised of A-Z, 0-9 and ending with .csv	Set the plot destination file name	Return the set plot file name
tpqResultExport	Export	Set the Export csv action	
tpqiecLineFreq	{50,60}	Set the line frequency	Returns the set line frequency
tpqiecClass	{ClassA,ClassB,ClassC,ClassD}	Set the class	Returns the set class
tpqiecHarmonic	{Table1, Table 2, Table3, Table4, Table5 Table6, Table7, Table8, Table 9, Table10}	Set the harmonic table	Returns the set Harmonic table
tpqiecSet	ClassType	Set the table to limits of selected class	
tpqmillLineFreq	{60,400}	Set the line frequency	Returns the set line

			frequency
tpqamdLineFreq	{50,60}	Set the line frequency	Returns the set line frequency
tpqamdFilter	{true,false}	Selects/Deselects the filter	Returns the state of the filter set.
tpqamdClass	{A,B,C,D}	Set the class	Returns the set class
tpqamdHarmonic	{1,2,3,4,5,6,7,8,9,10}	Set the harmonic table	Returns the set Harmonic table
tpqamdSet	ClassType	Set the table to limits of selected class	
tpqamdInputPower	Any double value between the maximum and minimum value	Set the input power	Returns the set input power
tpqamdPowerFactor	Any double value between the maximum and minimum value	Set the power factor	Returns the set power factor
tpqamdFundCurr	Any double value between the maximum and minimum value	Set the fundamental current	Returns the set fundamental current

Variable: Value TDS Command Arguments and Queries- S0A

Table 5- 18: Variable: Value TDS Command Arguments and Queries- S0A

Variable Name	Valid Values	Function	Query Form
soaPlotType	{Normal,Gated}	Set soa gate type	Return the set soa gate type
soaMaskTypeFileName	Any string file name1-8 chars, comprised of A-Z, 0-9 and ending with .smk	Set soa mask file name	Return the set soa mask file name
soaMaskSetup	{soaRecall},	Recall the set soa mask	
soaMaskEnable	{true,false}	Enable/disable the soa mask	Return if the soa mask is enable/disable
soaPlotImageName	Any string file name1-8 chars, comprised of A-Z, 0-9 and ending with .jpg	Save the soa image file name	Return the Set soa image file name
soaPlotImageSave	Save	Set the Save result action	
soaPassFail	{Pass,Fail}		Result Status

Variable: Value TDS Command Arguments and Queries- Power Quality

Table 5-19: Variable: Value TDS Command Arguments and Queries- Power Quality

Variable Name	Valid Values	Function	Query Form
PwrQualityPwrDest	{ Math1, Math2, Math3, Math4 }	Set the power waveform destination	Returns the set power waveform destination
pwrQualityEnergyDest	{ Math1, Math2, Math3, Math4 }	Set the energy waveform destination	Returns the set energy waveform destination
PwrQualityIRMS	Returns double value		Returns the IRMS result value
pwrQualityVRMS	Returns double value		Returns the VRMS result value
pwrQualityTruePwr	Returns double value		Returns the true power result value
pwrQualityAppPwr	Returns double value		Returns the apparent power result value
pwrQualityVCrestFactor	Returns double value		Returns the voltage crest result value
pwrQualityICrestFactor	Returns double value		Returns the current crest result value
pwrQualityFreq	Returns double value		Returns the Frequency result value
pwrQualityPwrFactor	Returns double value		Returns the power factor result value

Variable: Value TDS Command Arguments and Queries- Spectral Analysis

Table 5-20: Variable: Value TDS Command Arguments and Queries- Spectral Analysis

Variable Name	Valid Values	Function	Query Form
specAnalySource	{Ch1, Ch2, Ch3, Ch4, Math1, Math2, Math3, Math4, Ref1, Ref2, Ref3, Ref4}.	Sets the source	Returns the set source
specAnalyFreqStart	Any double value between the maximum and minimum value	Set the frequency start value	Returns the set frequency start value
specAnalyFreqStop	Any double value between the maximum and minimum value	Set the frequency stop value	Returns the set frequency stop value
specAnalyWindowType	{Rectangular, Hamming, Hanning, Black-Harris,	Set the window type	Returns the set window type

	Gaussian, FlatTop2, Kaiser-Bessel, TekExp}		
specAnalyOptionsAuto	{true,false}	Select/Deselect options auto setup	Returns if the options auto setup is select/deselect
specAnalyOptionsDC	{true,false}	Select/Deselect options DC block	Returns if the options DC block up is select/deselect
specAnalyRBWUpdate	{update}	Update the RBW value	
ResultSpecAnalyResultName	Any string file name 1-8 chars, comprised of A-Z, 0-9 and ending with .jpg	Set the plot destination file name	Return the set plot file name
resultSpecAnalySaveResult	Save	Set the Save result action	

Variable: Value TDS Command Arguments and Queries- Pulse Width Modulation

Table 5-21 Variable: Value TDS Command Arguments and Queries- Pulse Width Modulation

Variable Name	Valid Values	Function	Query Form
PwSource	{Ch1, Ch2, Ch3, Ch4, Math1, Math2, Math3, Math4, Ref1, Ref2, Ref3, Ref4}.	Set the source channel	Return the set source channel
PwRefDest	{Ref1, Ref2, Ref3, Ref4}.	Set the destination channel	Return the set destination channel
PwEdgeType	{Absolute, Percentage}	Set the edge type	Return the set edge type
PwPerRefLevel	Any double value between the maximum and minimum value	Set the percentage reference level	Returns the set percentage reference level
PwPerHyst	Any double value between the maximum and minimum value	Set the percentage hysteresis level	Returns the set percentage hysteresis level
PwAbsRefLevel	Any double value between the maximum and minimum value	Set the absolute reference level	Returns the set Absolute reference level
PwAbsHyst	Any double value between the maximum and minimum value	Set the Absolute Hysteresis level	Returns the set Absolute hysteresis level

pwGatingEnable	{true,false}	Selects/Deselects the gating	Returns the state of the gating.
PwPolarity	{Positive,Negative}	Set the polarity	Return the set polarity

Variable: Value TDS Command Arguments and Queries- Duty Cycle Modulation

Table 5- 22 Variable: Value TDS Command Arguments and Queries- Duty Cycle Modulation

Variable Name	Valid Values	Function	Query Form
DcSource	{Ch1, Ch2, Ch3, Ch4, Math1, Math2, Math3, Math4, Ref1, Ref2, Ref3, Ref4}.	Set the source channel	Return the set source channel
DcRefDest	{Ref1, Ref2, Ref3, Ref4}.	Set the destination channel	Return the set destination channel
DcEdgeType	{Absolute, Percentage}	Set the edge type	Return the set edge type
DcPerRefLevel	Any double value between the maximum and minimum value	Set the percentage reference level	Returns the set percentage reference level
DcPerHyst	Any double value between the maximum and minimum value	Set the percentage hysteresis level	Returns the set percentage hysteresis level
DcAbsRefLevel	Any double value between the maximum and minimum value	Set the Absolute Reference level	Returns the set Absolute reference level
DcAbsHyst	Any double value between the maximum and minimum value	Set the Absolute Hysteresis level	Returns the set Absolute hysteresis level
DcGatingEnable	{true,false}	Selects/Deselects the gating	Returns the state of the gating.
DcPolarity	{Positive,Negative}	Set the polarity	Return the set polarity
DcEdgeSlope	{Rise,Fall}	Set the edge slope	Return the set edge slope

Variable: Value TDS Command Arguments and Queries- Clock Period Modulation

Table 5- 23 Variable: Value TDS Command Arguments and Queries- Clock Period Modulation

Variable Name	Valid Values	Function	Query Form
CpSource	{Ch1, Ch2, Ch3, Ch4, Math1, Math2, Math3,	Set the source channel	Return the set source channel

	Math4, Ref1, Ref2, Ref3, Ref4}.		
CpRefDest	{Ref1, Ref2, Ref3, Ref4}.	Set the destination channel	Return the set destination channel
CpEdgeType	{Absolute, Percentage}	Set the edge type	Return the set edge type
CpPerRefLevel	Any double value between the maximum and minimum value	Set the percentage reference level	Returns the set percentage reference level
CpPerHyst	Any double value between the maximum and minimum value	Set the percentage hysteresis level	Returns the set percentage hysteresis level
CpAbsRefLevel	Any double value between the maximum and minimum value	Set the Absolute Reference level	Returns the set Absolute reference level
CpAbsHyst	Any double value between the maximum and minimum value	Set the Absolute Hysteresis level	Returns the set Absolute hysteresis level
CpGatingEnable	{true,false}	Selects/Deselects the gating	Returns the state of the gating.
CpEdgeSlope	{Rise,Fall}	Set the edge slope	Return the set edge slope

Variable: Value TDS Command Arguments and Queries-Frequency Modulation

Table 5-24 Variable: Value TDS Command Arguments and Queries-Frequency Modulation

Variable Name	Valid Values	Function	Query Form
FmSource	{Ch1, Ch2, Ch3, Ch4, Math1, Math2, Math3, Math4, Ref1, Ref2, Ref3, Ref4}.	Set the source channel	Return the set source channel
FmRefDest	{Ref1, Ref2, Ref3, Ref4}.	Set the destination channel	Return the set destination channel
FmEdgeType	{Absolute, Percentage}	Set the edge type	Return the set edge type
FmPerRefLevel	Any double value between the maximum and minimum value	Set the percentage reference level	Returns the set percentage reference level
fmPerHyst	Any double value between the maximum and minimum value	Set the percentage hysteresis level	Returns the set percentage hysteresis level
fmAbsRefLevel	Any double value between the maximum and minimum value	Set the Absolute Reference level	Returns the set Absolute reference level
fmAbsHyst	Any double value between the maximum and minimum value	Set the Absolute Hysteresis level	Returns the set Absolute hysteresis level
fmGatingEnable	{true,false}	Selects/Deselects the gating	Returns the state of the gating.
fmEdgeSlope	{Rise,Fall}	Set the edge slope	Return the set edge slope

Variable: Value TDS Command Arguments and Queries-Error Codes

Table 5-25: Variable: Value TDS Command Arguments and Queries-Error Codes

Variable Name	Valid Values	Function	Query Form
status	Valid error codes		Returns the error code

Reference

Short Cut Keys for TDSPWR3

Table 6-1: Short cut keys for TDSPWR3

Action	Shortcut Keys
File Menu	
Recall Default	AltF+D
Recall	AltF+R
Save	AltF+S
Recently Recalled	AltF+C
Recently Saved	AltF+A
Preferences	AltF+E
Acquisition Alert Message	AltF+E+A
Minimize	AltF+N
Exit	AltF+X
Measurements Menu	
Select	AltM+S
Configure	AltM+C
Results Menu	
Results	AltV+R
Utilities Menu	
Deskew	AltU+D
SOA Mask	AltU+M
Report Menu	
Report Generator	AltP+R
Help Menu	
Help Topics	AltH+T
About TDSPWR3	AltH+A

Note: Use the Alt key with the first keystroke only. Release the Alt key before you press the final key. For example, to use the key AltF+N, press the Alt and F keys together, release the keys, and then press N.

Error Codes for TDSPWR3

***This value varies according to the acquisition memory option installed on the oscilloscope.**

Table 6-2: Error Codes for TDSPWR3

Error Codes	Error Message	Description	Possible Solutions
101	Failed to acquire the signal. Unable to trigger.	The oscilloscope is not able to acquire the signal and trigger across the DUT (Device Under Test).	Select the proper trigger source , set the trigger level appropriately and rerun the measurement.
102	Failed to import the waveform.	The operation of importing the waveform from the acquisition memory failed. This will fail, whenever there is no valid waveform in the acquisition memory.	Reacquire the new waveform.
103	Failed to find the required edges on the waveform.	The waveform does not have enough edges for the selected measurement to run successfully.	Decrease the horizontal scale of the waveform or Increase the record length. Set proper Ref and hysteresis to find the correct edge.
104	Set the record length lesser than XXXXXXX data points.	Record Length set on the oscilloscope exceeds the maximum record length supported by the application.	Click the "Horiz" button or "Horiz/Acq" Menu from the oscilloscope. Go to Horizontal tab and decrease the record length.
105	Set the record length lesser than 4000000 data points.	Record Length set on the oscilloscope exceeds the maximum record length supported by the application to measure spectral Analysis.	Click the "Horiz" button or "Horiz/Acq" Menu from the oscilloscope UI. Go to Horizontal tab and decrease the record length.
106	Record length of Bpeak cycle is greater than 2000000.	Number of Data points in the B peak cycle is greater than 2M record length.	The number of data points in the B peak cycle is greater than 2M record length.
107	Failed to export the waveform. Rerun the measurement.	The operation of exporting the time trend to Ref has failed.	Rerun the measurement.
108	No waveform data available at the selected cursor position. Rerun the measurement.	Cursor is positioned beyond the waveform horizontal range of display.	Position the cursor inside the displayed waveform range.
110	The oscilloscope was unable to wait in acquisition RUN state. Reacquire the waveform.	Application will set the oscilloscope in single sequence mode and wait for the trigger . This error can occur due to the Long record length and the acquisition is not completed if the average mode enabled.	Select the proper trigger source , set the trigger level appropriately and rerun the measurement. If this error recurs in the average mode of acquisition, in the Preferences , enable the "Acquisition Alert Message".
111	No waveform available. Reacquire the waveform.	There is no waveform present in the acquisition memory of the oscilloscope.	Recall the required Ref waveform or switch it ON.
112	Make sure there is data in the Ref.	The Ref waveforms not present in the oscilloscope.	Recall the required ref waveform or switch it ON.
113	Data Source associated with	The cursor association was not proper. This is due	Rerun the measurement.

	the cursor is not correct. Rerun the measurement.	to improper data in the cursor association source.	
174	Unable to process ref wfm. Record Length is more than 200K* data points.		Click the "Horiz" button or "Horiz/Acq" Menu from the oscilloscope UI. Go to Horizontal tab and decrease the record length. Re-Acquire the Live waveforms. Save on ref.
175	Unable to process ref wfm. Record length is more than 4000000	Record Length of the ref waveform exceeds the maximum record length supported by the application for Spectral Analysis	Click the "Horiz" button or "Horiz/Acq" Menu from the oscilloscope UI. Go to Horizontal tab and decrease the record length. Re-Acquire the Live waveforms. Save on ref.

Error Codes for TDSPWR3 Cont...

Table 6-3: Error Codes for TDSPWR3

Error Codes	Error Message	Description	Possible Solutions
201	Unable to perform calculation. Source waveforms have different time/div settings.	The voltage and current waveforms have different time/div settings.	Try running the selected measurement with voltage and current waveform acquired simultaneously.
202	Unable to perform calculation. Source waveforms have different record lengths.	The voltage and current waveforms have different record lengths.	Try running the selected measurement with voltage and current waveform acquired simultaneously with the same record length.
203	Higher sample rate is required for accurate measurement. Decrease time/div.	The time/div for the selected waveform is more. Alternatively sampling rate is low.	Turn the horizontal scale button clockwise from the oscilloscope's front panel.
204	Make sure that at least one complete cycle is available for analysis.	The signal has less than one cycle in the specified record length.	Increase the record length or decrease the time/div of the waveform.
205	Make sure that the cycle has more than 20 sample points.	Number of samples between two edges on a rising or a falling slope is less than 20. This ensures the presence of a valid signal.	Number of samples between two edges on a rising or a falling slope is less than 20. This ensures the presence of a valid signal.
206	Unable to get Frequency value, when queried from the oscilloscope.	When oscilloscope is not able to return the maximum and minimum levels this error is thrown.	Rerun the measurement.
251	Insufficient edges for Modulation Analysis measurement. Modulation Analysis	Number of edges found on the source waveform is fewer than the minimum number of edges required to run the measurement.	a) Decrease the horizontal scale to have more complete cycles of the waveform. b) Select the source that has the cyclic behaviour in nature c) Adjust the Ref and Hysteresis level of the signal to find the edge at the required level.
252	Ref Level is outside the voltage range of the waveform. Modulation Analysis Enter a proper Ref Level.	Unable to locate the edges on the waveform at the transition due to the level of the voltage do not fall in the transition of the waveform.	Enter the Ref Level voltage where the transition is occurring on the waveform. Enter the 50% of the level of the peak to peak transition level.
273	Unable to process ref wfm. High sampling rate is required for accurate measurement	The time/div for the selected waveform is more. Alternatively sampling rate is low.	Turn the horizontal scale button clockwise from the oscilloscope's front panel. Re-Acquire the Live waveforms. Save on ref.
274	Unable to process ref wfm. Not enough signal cycles in a record. At least one cycle is required.	The signal has less than one cycle in the specified record length.	Increase the record length or decrease the time/div of the waveform. Re-Acquire the Live

			waveforms. Save on ref.
301	Conflict in selection of sources.	The sources selected for voltage and current is same.	Select different channel sources for voltage and current.
302	Conflict in selection of math destinations.	The Math sources selected as destinations may be same.	Select different math sources as destinations.
303	Invalid combination of Voltage and Current sources.	Fast Acq mode works only for paired channels.	Select only paired channels like Ch1/Ch2 or Ch2/Ch1 or Ch3/Ch4 or Ch4/Ch3 to run the measurement.
304	Conflict in selection of Voltage source and Math destination.	The voltage math source and math destination are the same	Select different channel sources for voltage source and math destination.
305	Ref destination used in the definition of math voltage source.	Math is defined as a function of Ref.	Define math only as a function of live source.
306	Conflict in selection of source and destination.	Voltage /Edge Source is same as the Math destination.	Select different channel sources for voltage source/edge source and math destination.
351	Unable to plot SOA due to insufficient data points.	Insufficient data points to plot.	Place the cursors on the waveform where at least two data points are present between the cursors.

Error Codes for TDSPWR3 Cont...

Table 6-4: Error Codes for TDSPWR3

Error Codes	Error Message	Description	Possible Solution
401	Set the time/div to 10ms/div.	The current harmonics algorithm (IEC standard) requires the horizontal scale to be 10ms.	Change the horizontal scale to 10ms using the knobs in the front panel of oscilloscope.
402	Set the record length to 2500.	The current harmonics algorithm (IEC Standard) requires record length of the waveform to be 2500.	Set the record length to 2500.
403	Calculated true power is negative.	This happens if the current direction and voltage polarity is reversed or if current is more than voltage by 90 degree or frequency is not equal to input frequency.	Ensure that the direction of current and voltage polarity are right. Ensure frequency of the signal is equal to the selected frequency.
404	Class D detected; Harmonic Limits will be set to Class D.	Equipment Class A was selected but Class D detected	
405	Class A detected; Harmonic Limits will be set to Class A.	Equipment Class D was selected but Class D not detected	
406	Set Horizontal scale to 200 ms and record length to 10,0000.	The current harmonics algorithm (MIL standard) requires horizontal scale to be 200 ms record length 100000.	Change the horizontal scale to 200 ms record length to 10,0000.
407	Set Horizontal scale to 400 ms and record length to 20,0000	The current harmonics algorithm (MIL standard) requires horizontal	Change the horizontal scale to 400ms using the front panel of

		scale to be 400ms record length 20,0000.	oscilloscope. Set the record length 20,0000 To get the appropriate record length and scale, set the source for the measurement either as Ch1 and Ch2 or Ch3 and Ch4.Switch of the unused channels.
408	Set Horizontal scale to 200 ms and record length to 12,5000	The current harmonics algorithm (MIL standard) requires horizontal scale to be 200 ms record length 12,5000	Change the horizontal scale to 200 ms, record length to 12,5000.
409	Set Horizontal scale to 400 ms and record length to 10,0000	The current harmonics algorithm (IEC A14 standard) requires horizontal scale to be 400 ms record length 10,0000.	Change the horizontal scale to 400 ms, record length to 10,0000.
410	Set Horizontal scale to 400 ms and record length to 12,5000	The current harmonics algorithm (IEC A14 standard) requires horizontal scale to be 400 ms record length 125000.	Change the horizontal scale to 400 ms record length to 125000.
411	Unable to calculate harmonics for the record length, sampling Rate combination	Current Harmonics could not be run for the record length and sample rate combination.	Change the horizontal scale and record length.
412	Calculated Power is greater than 25 W. Set the value greater than 25 W and enter power factor and input current.	IEC Amendment 14 requires the power factor and input current to be entered by the user for Class C equipment type when power is >25	Enter Power greater than 25 and enter current and power factor values.
451	Not enough samples available for analysis.	The slope calculation requires a minimum of 3 samples	Increase record length.
452	Low Level cannot be greater than High Level.	dv/dt Low level cannot be greater than high level	Enter levels such that low is lesser than high.
453	Levels entered not within the range of the waveform.	Unable to locate the edges on the waveform at the transition due to the level of the voltage do not fall in the transition of the waveform.	Enter the Ref Level voltage where the transition is occurring on the waveform. Enter the 50% of the level of the peak to peak transition level.
454	Oscilloscope settings changed. Rerun the measurement di/dt, dv/dt.	If the user changes any of the vertical horizontal settings such that the oscilloscope goes into preview mode after running the di/dt and dv/dt for edge analysis .	Do not change the settings after the results are obtained for di/dt and dvdt.
455	Unable to calculate di/dt for the configured levels. Cursors will be placed for maximum di/dt.	Configured levels not found on the edge .	Reconfigure the levels.
456	Unable to associate the cursor to the selected data.	Unable to associate the cursor to the identified peak value of the power	Scope Setting has been altered. Rerun the measurement.
457	Unable to calculate dv/dt for the configured levels. Cursors will be placed for maximum dv/dt.	Configured levels not found on the edge .	Reconfigure the levels.
471	Unable to process ref wfm. Horizontal Scale is not equal to 10ms	The current harmonics algorithm for IEC standard requires the time/div to be 10ms/div.	Change the time/div to 10mz/div using the front panel of oscilloscope. Reacquire the Live waveforms. Save on ref.

472	Unable to process ref wfm. Record Length is not equal to 2500	The current harmonics algorithm for IEC Standard requires record length of the waveform to be 2500.	Set the record length to 2500. Reacquire the Live waveforms. Save on ref.
476	Unable to process ref wfm. Horizontal scale is not equal to 200ms/Record Length is not equal to 100000	The current harmonics algorithm for MIL standard requires horizontal scale to be 200ms, record length 100000.	Set the record length to 100000, horizontal scale to 200ms Save on ref.
477	Unable to process ref wfm. Horizontal scale is not equal to 400ms/Record Length is not equal to 200000	The current harmonics algorithm for MIL standard requires horizontal scale to be 400ms, record length 200000.	Set the record length to 200000, horizontal scale to 400ms Save on ref. To get the appropriate record length and scale, set the source for the measurement either as Ch1 and Ch2 or Ch3 and Ch4. Switch of the unused channels.
478	Unable to process ref wfm. Horizontal scale is not equal to 200ms/Record Length is not equal to 125000.	The current harmonics algorithm for MIL standard requires horizontal scale to be 200ms, record length 125000.	Set the record length to 125000, horizontal scale to 200ms Save on ref.
479	Unable to process Ref waveform. Horizontal scale is not equal to 400ms or Record Length is not equal to 100000. Current Harmonics.	The current harmonics algorithm for IEC 61000-3-2 A14 standard requires horizontal scale to be 400ms, record length 100000.	Set the record length to 100000, horizontal scale to 400ms Save on ref.
481	Unable to process Ref waveform. Failed to calculate harmonics for the available record length and sample rate.	Current Harmonics requires particular record length, sample rate for each standard.	Save ref waveform with valid record length and sample rate for the particular standard.
482	Vertical scale of switch Voltage is greater than 10 V and RDSON or Vce(SAT) not defined. The calculated energy and loss may not be accurate.	This is a warning message and comes if the vertical scale of the switch voltage is greater than 10V per division and device parameter RDSON or V(SAT) ce is not selected.	Select device type MOSFET or IGBT/BJT and enter the respective parameter.
483	Total Loss and Total Energy not calculated. The number of switching cycles available is less than one. Switching Loss	If the user selects portion of the switching like TON or TOFF then switching loss cannot be calculated since loss requires at least one complete cycle	If the loss values are required place the cursors or make sure one complete cycle is present on the oscilloscope before pressing RUN.
484	Multiple edges found in a switching cycle or DC offset present in the waveform.	This error is thrown in two scenarios: 1) When multiple edges are found with in a switching cycle. This is due to improper ref and hysteresis level. 2) If voltage and current probes are not properly compensated for DC offset the configured Ton and Toff level are not met, So error is thrown for this.	Set the ref hysteresis level for the voltage edge source. Remove the DC offset in the probes and re-run the measurements.
485	The calculated edge at (Ref Level +/- Hysteresis/2) is less than Ton & Toff Voltage Level. Reconfigure the levels. Switching Loss	The error check is when the configured Ton and Toff level must be less than edge ref level + hysteresis /2.	Set the ref and hysteresis level/2 > than Ton and Toff level and re-run the measurement.
486	The calculated edge at (Ref Level +/- Hysteresis/2) is less than Ton &	The error check is when the configured Ton and Toff level must	Set the ref and hysteresis level/2 > than Ton and Toff level and

	Toff Current Level. Reconfigure the levels.	be less than edge ref level + hysteresis /2.	rerun the measurement.
487	The calculated edge at (Ref Level +/- Hysteresis/2) is greater than 80% Gate Voltage. Reconfigure the levels.	The error check is when the configured edge ref level + hysteresis /2. is greater than 80% of the gate voltage.	Set the ref and hysteresis level/2 < 80% of the Vg and rerun the measurement.
488	(Ref Level +/- Hysteresis/2) is greater than 100%. Reconfigure the levels.	The error check is the edge ref level + hysteresis /2 >100%.	Set the ref and hysteresis level/2 <100% and re-run the measurement.
489	Not able to get Max/Min value, when queried from the oscilloscope.	When oscilloscope is not able to return the maximum and minimum levels this error is thrown.	Re-run the measurement.
491	Switching Loss and energies in the result can be zero. The probable reason is there can be sharp spike in the switch current during turn ON. The amplitude of the spike is greater than remaining portion the switch current cycle. This affects configured I-level (%) and this is converted to absolute as product of the maximum spike current and percentage level. So check the I and V levels and rerun the measurement. Switching Loss	The probable reason is there can be sharp spike in the switch current during turn ON. The amplitude of the spike is greater than remaining portion the switch current cycle. This affects configured I-level (%) and this is converted to absolute as product of the maximum spike current and percentage level.	So check the I and V levels and Rerun the measurement.
492	Calculated Switching Loss and Energy are zero. There may be a sharp spike in the switch current during turn ON or the amplitude of the spike may be greater than the remaining portion of the switch current cycle. Check the I and V Levels and rerun the measurement. Switching Loss	There may be a sharp spike in the switch current during turn ON or the amplitude of the spike may be greater than the remaining portion of the switch current cycle	Check the I and V Levels and rerun the measurement.
493	Number of samples between the cursors is less than two. Reposition the cursors and rerun the measurement.	This is caused by improper placing of cursors such that there are no sample points between the cursors.	Reposition the cursors and rerun the measurement.
494	The calculated Total Loss and Energy is less than sum of Ton and Toff Loss and Energy.	This warning is displayed when total loss or energy is less than sum of Ton and Toff loss or energy. This may occur when dc offset is present in the switch Remove the dc offset in the voltage probe by compensating and degauss the current probe.	Remove the DC offset in the voltage probe by compensating and degauss the current probe. Check the edge ref levels and hysteresis band. Change the hysteresis band if there is noise/large variation of the sample points in the switch voltage or gate voltage.
498	Number of samples between the consecutive edges is less than ten. Increase the sample rate and use HiRes acquisition mode.	This warning occurs when multiple edges found with in a switching cycle. The probable reason for multiple edges is ringing present in the switch voltage.	Configure the edge level to avoid ringing portions and increase the hysteresis band. Use the recommended HiRes for the acquisition mode.

Error Codes for TDSPWR3 Cont...

Table 6- 5: Error Codes for TDSPWR3

Error Codes	Error Message	Description	Possible Solutions
503	Set the coupling to 1M Ω	Selected channel input coupling is set to 50 Ω .	Change the hysteresis band if there is noise/large variation of the sample points in the switch voltage or gate voltage.
504	Start Frequency cannot be greater than or equal to Stop Frequency.	The entered value of start frequency is higher than the entered value of stop frequency	Stop cannot be lesser than start frequency Enter start frequency > stop frequency.
505	Frequency Resolution (sample rate/record length) is greater than Stop Frequency.	The Frequency resolution for the signal for the record length and sampling rate combination is greater than the stop frequency component to be analyzed.	Increase record length or decrease the sampling rate such that stop frequency > frequency resolution (frequency resolution = sampling Rate / record length) and run the measurement.
506	Configured sample rate is less than twice Stop Frequency.	Sampling Rate should be \geq twice stop frequency for accurate analysis to prevent aliasing.	Increase sampling rate such that sampling rate $\geq 2 \times$ stop frequency.
507	The frequency resolution (sample rate/record length) is greater than the frequency range.	The Frequency resolution for the signal for the record length and sampling rate combination is greater than the range of frequencies to be analyzed.	Decrease the Stop frequency to run or use the autoset option for automatic record length and time base settings.
509	1M Coupling required, DC block cannot be performed.	50 ohms coupling is required for DC block Operation	Set coupling to 1Meg
510	File path not available to save the Spectral Analysis Plot.	Path entered for saving the plot is not valid	Enter a valid path name.
511	The RBW value was not updated. It will be set to maximum value.	RBW values are not updated for the selected start, stop frequency and window Type	Update RBW values after selecting start/stop frequency /window type before running the measurement.
512	The oscilloscope settings changed. Cannot set the selected RBW value. Spectral Analysis	User might have changed the settings on the oscilloscope after updating the RBW values for the selected start/stop frequency window type	Update RBW values after selecting start/stop frequency /window Do not change the scope settings after updating RBW values.
513	The configured Frequency Range is not supported Spectral Analysis	For the range selected there are no RBW values available for Spectral analysis measurement	Increase the start frequency or decrease stop frequency. To run without autoset uncheck autosetup in options panel.
550	Timing synchronization of the previously acquired waveform is not matching with the current acquisition. Rerun the measurement Magnetic Property.	Time domain Synchronization is essential for the calculation of results even though the waveforms were not acquired simultaneously. The synchronization is checked for the given trigger level , trigger position ,cursor position for the	Do not alter these settings which result in loss of synchronization.

		present waveform with the previously acquired waveform.	
551	Number of data points in a cycle is less than 10. Magnetic Property.	The number of data Points in the identified cycle is less than 10 data points. Increase the Hysteresis, Ref Level, for the correct identification of Edge Source.	Use the Gate waveform as edge source if the ringing is more on the Voltage waveform.
552	Not enough samples for Bdc calculation.	The Number of Data points available for the Calculation of DC value of Flux density is insufficient in a) Number of data points in identified cycle b) Lesser number of data points in Identification of Integral Number of Cycle	If you are Using the Current source as Edge source , Increase the number of division of the Current waveform, b) If the current waveform is noisy, use Hires mode to remove noise. c) Increase the Hysteresis and Adjust the Ref Level for the correct identification of edge and Integral number of Cycles.
553	Not enough samples available in a cycle for analysis.	Insufficient number of samples in a complete cycle. Magnetic Property The Number of data Points in the identified cycle is less than 10 data points.	Increase the Hysteresis , Ref Level, for the correct identification of Edge Source. B) Use the Gate waveform as edge source if the ringing is more on the Voltage waveform.
602	The calculated skew value is greater than the oscilloscope deskew range	The skew computed is greater than the oscilloscope deskew range. So the deskew will be done to maximum range value.	The deskew will be done to maximum deskew value applicable to the oscilloscope.
603	Edges on the waveform are lesser than the Number of Edges configured. Deskew Number of edges set by the user for performing the deskew is not available on the waveform.	Number of edges set by the user for deskewing is unavailable on the waveform.	Make sure that the edges in the waveform has and the display in the numeric input are same. a) Adjust the horizontal scale to increase the number of transition that is required for adjusting the deskew.
604	Edges on the waveform are greater than the required number of edges for internal deskew.	Internal deskew in TDS 5000 series oscilloscopes expect only one edge in the waveform for deskew.	The waveform or the setup may be wrong To make accurate connections, follow the procedure in section "Deskewing Probes and Channels" of the Online Help.
605	Hysteresis Level / 2 + Ref Level cannot be greater than 100%	Level for finding the edge is more than the maximum level of the signal.	Adjust the Ref level and Hysteresis level such that it should not exceed the maximum level of the signal in percentage.
606	Error in copying the delays.txt file. Reinstall the application with the correct file to perform deskew.	File corrupted to run the static deskew measurement.	Restart the application with the correct file to perform deskew.

Error Codes for TDSPWR3 Cont...

Table 6-6: Error Codes for TDSPWR3

Error Codes	Error Message	Description	Possible Solution
801	Unable to find the required edges. Reacquire the waveform.	The waveform may not be able to find the required edges due to following reasons: Noisy signal Low Hysteresis band level is selected Oscilloscope is in the preview mode The same error reflects low record length leading to less number of samples.	If the signal is too noisy, enable the average mode and acquire the signal instead of sample mode. This reduces the jitter on the signal and smoothens the signal. Increase the hysteresis band level from the application to compensate for noise in the signal.
803	Number of samples available for analysis during switching ON or OFF is zero.	Due to Low Record Length, number of samples present during Switching ON or OFF is zero, which leads to infinity when calculating the switching frequency which is calculated for every switching.	Increase the record length and re-run. Increase the record length to have enough samples during each switching.
804	Number of samples during switching ON or OFF should be greater than two.	If the number of samples between 10% and 90% of switching ON or OFF portion of the voltage waveform is less than two, application displays warning message.	Increase the record length to have enough samples during each switching.
805	Invalid data for HiPower Finder results.	The waveform does not have enough edges or the waveform is not proper for the selected measurement to run successfully.	Decrease the horizontal scale of the waveform, or increase the record length.
806	The maximum/minimum plot value is lesser than 1e-15 or greater than 1e15. Plot cannot be displayed.	The application is not able to calculate proper plot co-ordinates. If the signal (s) or the test fixture connections are not proper.	Connect the proper signal to obtain correct value.
851	File name has invalid character(s)	This error code appears when the save/recall file name has any invalid characters.	Make sure that the save/recall file name does not have any invalid characters.
852	File does not exist.	Recall the present file.	Recall the present file.
853	Settings of the recalled file are corrupted.	This error code appears when the recalled file has its data corrupted/modified.	Recall the file in which the data remains unchanged.
854	File name should not exceed 50 character(s).	File name is limited to 50 characters because long file name will take more time to save the settings.	Make sure the save file name does not exceed more than 50 characters.
871	Unable to process ref wfm. Not able to find the required edges.	WAM may not be able to find the required edges due to following reasons 1) Noisy signal 2) Low Hysteresis band level selected. The same error also used to reflect low record length leading to less number	If the signal is too Noisy, make the acquisition with average mode enabled instead of sample mode. This reduces the waviness on the signal and smoothens the signal. Increase the Hysteresis

		of samples .	band level from the application to compensate for noise in the signal. Re-Acquire the Live waveforms and Save on ref.
873	Unable to process ref wfm. Number of samples available for analysis during switching ON or OFF is zero.	Due to low record length, number of samples present during switching ON or OFF is zero, which leads to infinity when calculating the switching frequency which is calculated for every switching.	Increase the record length to have enough samples during each switching. Acquire the waveforms and save on ref.

Error Codes for TDSPWR3 Cont. . .

Table 6-7: Error Codes for TDSPWR3

Error Codes	Error Message	Description	Probable Solutions
901	All the three Outputs are Off. Make sure at least one output is On.	Before running the measurement, set the state of the used output to ON state.	Make sure at least one output set as ON.
902	The Trigger voltage cannot be set more than the Maximum Line Voltage.	Trigger voltage has to lesser than the maximum line voltage	Set the trigger voltage level lower than the maximum line voltage level.
905	Calculated Power Loss value is zero. One complete switching ON to ON cycle may not be available or the conduction portion of the power signal may be negative. Reacquire with at least two complete cycles.	Power Loss minimum or maximum and average value can become zero under below conditions. When coupling used is AC then signal can vary from negative to positive and power loss calculated can become zero. AC-coupled current and voltage signals are multiplied to get power-signal. To calculate the power loss integration of the power signal is done which is varying from negative to positive where probability of calculating zero value is possible. When probe has dc offset the above described problem can occur.	Ensure coupling used is DC . DC offset on the probes used should be compensated before rerunning the measurement.
975	Unable to process Ref waveform. One complete switching ON to ON cycle is not available. At least two complete cycles are required.	One cycle in switching loss will be considered from start of ON switching to stop before next ON switching. If one complete switching cycle is not present then the error is intimated to the user.	Decrease the time base to get accommodate at least two complete cycle. Acquire the waveforms and save on ref.
902	Trigger voltage cannot be set more than the peak line voltage.	You cannot set the trigger voltage value more than the maximum line voltage value.	Set the trigger voltage level lower than the maximum line voltage level.

Configuration Parameter Specifications

Table 6-8: Configuration parameter specifications

Measurement/ Sub Type	Menu	Minimum	Maximum	Default	Resolution	Units
Common Configuration	I-Probe Settings> Transfer Impedance	0.001	10	0.5	0.001	Ω
Common Configuration	I-Probe Settings> Custom Scale Factor	100p	10G	1	1	NA
Common Configuration	I-Probe Settings> Custom Propagation Delay	0	150n	0	1n	s
Power Dissipation	RDS On	0	100			
	VCE Sat	100m	50			
	Edge Levels					
	Hysteresis percentage	5	40			
	Ref Level percentage	10	90	50	1	
	Hysteresis absolute	0	3000	5	0.001	
	Ref Level absolute	-5999	5999	50	0.001	
	V Level percentage	1	90	5	1	
	I level percentage	1	90	5	1	
	V level absolute	-5999	5999	5	0.001	
	I Level absolute	-100	100	1	0.001	
	Vg Level	-100	100	1.5	0.1	
B-H Analysis	Hysteresis	5	40	10	1	%

	percentage					
	Ref Level percentage	10	90	50	1	%
	Hysteresis absolute	0	3000	150mV	0.001	V
	Ref Level absolute	-5999	5999	5	0.001	V
	Num of Turns	1	1M	1	1	NA
	Cross section area-SI	1u n	1M	1	1n	m2
	Length-SI	1u n	1M	1	1u	m
	Cross section area-CGS	1u	1M	1	0.001	cm2
	Length-CGS	1u	1M	1	1n	cm
Current Harmonics	Ampere Value (in Harmonic Table Editor)	0	10	0	1n	A
	Ratio (In Impedance Table Editor)	0.001	2	0	0.001	NA
	A14 Input Power (for Class C and Class D only)	0	600	100	10m	W
	A14 Power Factor (for Class C Only)	0	1	1	10m	NA
	A14 Fundamental Current (for class C only)	0	16	16	10m	A

Note: The Total Loss default values for High, Low, Ref and Hysteresis in Percentage and Absolute are same as Switching Loss

Ripple Switching	Switching Frequency	50	1M	10K	1	Hz
Turn on Time	Maximum Line Voltage	1	500	230	1	V
	Voltage 1 Maximum Value	- 5999	5999	5	0.01	V
	Voltage 2 Maximum Value	- 5999	5999	5	0.01	V
	Voltage 3 Maximum Value	- 5999	5999	5	0.01	V
	Maximum	1u	5	200m	1u	s
	Custom Frequency for	50	1M	50	1	Hz

	AC-DC					
	Trigger Voltage	1	500	230	1	V
Utilities> Deskew	From Ref Level	0	100	50	1	%
	From Hysteresis	0	25	5	1	%
	To Ref Level	0	100	50	1	%
	To Hysteresis	0	25	5	1	%
	Edges	1	100	1	1	NA

Table 6- 9: Configuration parameter specifications

Measurement/Sub Type	Menu	Minimum	Maximum	Default	Resolution	Units
Pulse Width, Duty Cycle, Clock Period, Frequency						
Absolute	Ref Level	-5999	5999	0	0.001	V
Percentage	Hysteresis	0	3000	6	0.001	V
Absolute	Ref Level	1	99	50	1	%
Percentage	Hysteresis	0	50	3	1	%
SOA Mask Editor	Y Max	(-40K)	5K	10		A
	Y Min	(-40K)	5K	0		A
	X Max	(-40K)	40K	500	1m	V
	X Min	(-40K)	40K	0	1m	V
SOA Overlay	Y Max	-40	5	10		A
	Y Min	-40	5	0		A
	X Max	-40	5	500		V
	X Min	-40	40Kv	0		V

Table 6- 10: Configuration parameter specifications

Measurement/Sub Type	Menu	Minimum, Maximum
SOA Plot	Cursor Position	Dynamic depending on results
Power Energy Power Finder results	Peak Count	Dynamic depending on results
	Occurrence	Dynamic depending on results
Core Saturation Plot	Cursor Position	Dynamic depending on results

Measurement/ Sub Type	Minimum	Maximum	Default	Resolution	Units
di/dt configuration					
Ref Level in Amps	-999	999	5	0.001	A
Hysteresis in Amps	0	3000	150m	0.001	A
Ref Level in percentage	1	99	50	1	%
Hysteresis in percentage	5	50	10	1	%

Dv/dt configuration					
Ref Level in Volts	-5999	5999	5	0.001	V
Hysteresis in Volts	0	3000	150m	0.001	V
Ref Level in Percentage	-5999	5999	50	1	%
Hysteresis in Percentage	5	50	10	1	%

Table 6- 11: Configuration Parameter specifications

Measurement/Sub Type	Menu	Minimum	Maximum	Default	Resolution	Units
di/dt results						
Ref Level in Amps	High	-999	999	10	0.001	A
	Low	-999	999	1	0.001	A
Ref Level in percentage	High	1	99	90	1	%
	Low	1	99	10	1	%
dv/dt results						
Ref Level in Volts	High	-5999	5999	10	0.001	V
Ref Level in Volts	Low	-5999	5999	1	0.001	V
Ref Level in Percentage	High	1	99	90	1	%
Ref Level in Percentage	Low	1	99	10	1	%
Edge Number	Dynamic depending on results				1	NA

Spectral Analysis

Start Frequency	NA	0	499 M 299 M for TDS5032, TDS5034	50	5	Hz
Stop Frequency	NA	50	500 M 499 M for TDS5032,	1000	5	Hz

Parameters

About Application Parameters

This section describes the TDSPWR3 application parameters, and includes the default menu settings. You should refer to the user manual for your oscilloscope for operating details of other controls, such as front-panel buttons.

The parameters for the menus and options list the selections or range of values available for each and include the default values. For more detailed information about the parameter values, refer the topic Configuration parameter Specifications on page 209.

File Menu

There are no parameters for the File menu items.

Save/Recall Menu Parameters

There are no parameters for the Save and Recall menu

Preferences Parameters

Table 6-12: Preferences Parameters

Parameter	Selection	Default Settings
Preferences	Acquisition alert message	Acquisition alert message is unchecked
Preferences	Last Recalled	This option is unchecked
Preferences	SOA Plot in Full Screen Mode	This option is unchecked

Measurement Menus

The parameters available under the Measurements menu are:

- Select
- Configure

Measurement Menu Parameters

The next table lists the options in the Select Measurements menu by area:

Table 6-13: Measurement Menu Parameters

Parameters	Selection	Default Setting
Power Device	Power Dissipation, B-H Analysis Total Loss SOA Dynamic Resistance di/dt dv/dt	Power Dissipation> HiPower Finder
Line Power Analysis	Power Quality Current Harmonics Total Power Quality	None
Output Analysis	Ripple Line Ripple Switching Turn on Time	None
Modulation Analysis	Pulse Width Modulation Duty Cycle Modulation Clock Period Modulation Frequency Modulation	None
Analysis Tools	Spectral Analysis	None

Control Panel Parameters

Table 6-14: Control Panel Parameters

Parameters	Selections	Default Setting
Run	None	None
Stop	None	None
Mode	Single Run, Single with no Acquisition, Free Run	Single Run

Common Configuration Parameters

Table 6-15: Common Configuration Parameters

Parameter	Selection	Default Setting
Source	Ref, Live	Live
Voltage (Live)	Ch1, Ch2, Ch3, Ch4, Math1, Math2, Math3, Math4	Ch1
Current (Live)	Ch1, Ch2, Ch3, Ch4	Ch2
Voltage (Ref)	Ref1, Ref2, Ref3, Ref4	Ref1
Current (Ref)	Ref 1, Ref2, Ref3, Ref4	Ref2
Probe Type	TCP Series Current Shunt Custom Am503S Settings	TCP Series
AM503S Settings	Probe Type	A63X2
AM503S Settings	Range	A63X2-1 mA A6303-10 mA A6304-500 mA
Current Shunt Impedance	-	500 mohm
Custom	Scale Factor	1
Custom	Propagation delay	0
Mode in the Sequencer Panel	Single Run, Free Run, Single with no Acquisition	Single Run

Configure Power Dissipation Parameters

Table 6- 16: Power Dissipation Parameters

Parameter	Selection	Default Setting
HiPower Finder tab		
Type tab	Fixed, Variable	Variable
Edge Finder	VSW, Vg	VSW
Edge Source	Ch1-Ch4, Math1-Math4	Ch3
Power Waveform	Math1, Math2, Math3, Math4	Math1
Ref Units	Absolute, Percentage	Percentage
Hysteresis %	-	10%
Reference %	-	50%
Reference Absolute		50V
Hysteresis Absolute		5V
Device	N-Channel, P-Channel	N-Channel
V-level percentage	-	5%
I-level percentage	-	5%
V-level absolute	-	5 V
I-level absolute	-	1 A
Filter Current	-	Checked
Switch On	-	Disabled
Vg Level	-	1.5 V
Switching Loss		
Device	MOSFET, BJT/IGBT	BJT/IGBT
RDS On	-	20mohm
Control Signal tab	VSW, Vg	Vg if PFC is selected else VSW
Edge Source	Ch1-Ch4, Math1-Math4	Ch3
Power Waveform	Math1, Math2, Math3, Math4	Math1
Units-Reference Absolute	-	50 V

Hysteresis Absolute	-	5 V
Hysteresis %	-	10%
Reference %	-	50%
Device	N-Channel, P-Channel	N-Channel
Units-V-level percentage	-	5%
I-level percentage	-	5%
V-level absolute	-	5 V
I-level absolute		1 A
Vg Level	-	1.5 V
Signal Condition	-	Checked
Filter Current	-	Checked
Switch ON	-	Disabled

Configure B-H Analysis Parameters

Table 6-17: B-H Analysis Parameters

Parameter	Selection	Default Setting
Magnetic Loss	Cursor Gating off	Cursor Gating selected
Inductance-Edge Source	Ch1-Ch4, Math1-Math4	Ch1
Ref Level	Absolute, Percentage	Percentage
Ref Level Absolute	-	5V
Hysteresis Absolute	-	150mV
Ref Level Percentage	-	50%
Hysteresis Percentage	-	5%
Math Destination	Math1-Math4	Math1
Type-Windings	Single, Multiple	Single
Magnetic Property: Freq/Duty	Fixed, Variable	Fixed
Cursor Gating	On, Off	Off
Windings	Single, Multiple	Single
Ref Level Edge Source	Ch1-Ch4, Math1-Math4	Ch1
Ref Level Units	Absolute, Percentage	Percentage
Ref Level Percentage	10-90%	50%
Hysteresis Percentage	5-40%	10%
Physical Characteristics	SI, CGS	SI

Number of Turns	1-1 M	1
Cross Section Area-SI		1 m2
Cross Section Area-CGS		1 cm2
Length-SI		1 m
Length-CGS		1 CM
Windings	Simultaneous, Multiple	Simultaneous
Current 2	Ch1-Ch4	Ch3
Current 3	Ch1-Ch4, Unused	Unused
Current 2- Number of Turns		1
Current 3- Number of Turns		Disabled
Magnetising Current	Ref1-Ref4	Ref1

Configure Total Loss Parameters

Table 6-18: Total Loss Parameters

Parameter	Selection	Default Setting
Voltage	Ch1, Ch2, Ch3, Ch4	Ch1
Current	Ch1, Ch2, Ch3, Ch4	Ch2
Voltage	Ch1, Ch2, Ch3, Ch4	Ch3
Current	Ch1, Ch2, Ch3, Ch4	Ch4
Hysteresis Percentage	-	10%
Ref Level Percentage	-	50%
Hysteresis Absolute Value	-	5 V
Ref Level Absolute Value	-	50 V
Device Type	MOSFET, BJT/IGBT	MOSFET
RDS ON	-	20 mohm
Options	Signal Conditioning, Filter Current	Signal Conditioning, Filter Current
Device	N-Channel, P-Channel	N-Channel
Units	Absolute, Percentage	Percentage
V-Level Percentage	-	5%
I-Level Percentage	-	5%
V-Level Absolute	-	5 V
I-Level Absolute	-	1 A

Configure SOA Parameters

Table 6-19: SOA Parameters

Parameter	Selection	Default Setting
SOA	SOA Normal, SOA Gated, SOA DPO	SOA Normal>Live
SOA Normal, SOA Gated	Mask	Unchecked
SOA DPO	Mask	Disabled

Configure Dynamic Resistance Parameters

Table 6-20: Dynamic Resistance Parameters

Parameter	Selection	Default Setting
Real Time Math Destination	Math1, Math2, Math3, Math4	Math1
Average Math Destination	Math1, Math2, Math3, Math4	Math2

SOA Mask

Table 6-21: SOA Mask Parameters

Parameter	Selection	Default Setting
Scale	Log, Linear	Linear
Linear	Mask Values	x1-200 V, x2-250 V y1-5A, y2-10A
Log	Mask Values	x1-100 V, x2-1 KV y1-1 A, y2-10 A

Configure di/dt Parameters

Table 6-22: di/dt Parameters

Parameter	Selection	Default Setting
Ref Level Type	Percentage, Absolute	Percentage
Math Destination	Math1, Math2, Math3, Math4	Math1
Ref Level Percentage		50%
Hysteresis Percentage		10%
Ref Level Absolute		5 A
Hysteresis Absolute		150 mA

Configure dv/dt Parameters

Table 6-23: dv/dt Parameters

Parameter	Selection	Default Setting
Ref Level Type	Percentage, Absolute	Percentage
Math Destination	Math1, Math2, Math3, Math4	Math1
Ref Level Percentage		50%
Hysteresis Percentage		10%
Ref Level Absolute		5 V
Hysteresis Absolute		150 mV

Configure Power Quality Parameters

Table 6-24: Power Quality Parameters

Parameter	Selection	Default Setting
Power Waveform Destination	Math1, Math2, Math3, Math4	Math1
Energy Waveform Destination	Math1, Math2, Math3, Math4	Math2

Configure Current Harmonics Parameters

Table 6-25: Current Harmonics Parameters

Parameter	Selection	Default Setting
Standards	IEC, Amd 14, MIL 1399	IEC
Line Frequency	50 Hz, 60 Hz	50 Hz
Harmonic Table	Table 1-10	Table 1
Class	Class A-Class D	Class C
Amd 14	Controls> Input Power	100 W
	Controls> Power Factor	1
	Controls> Fundamental Current	16 A
MIL 1399> Line Frequency	60 Hz, 400 Hz	400 Hz
Transfer Impedance Table	Table 1-10	Table 1

Configure Total Power Quality Parameters

Table 6-26: Total Power Quality Parameters

Parameter	Selection	Default Setting
Standards	IEC, Amd 14, MIL 1399	IEC
IEC		
Line Frequency	50 Hz, 60 Hz	50 Hz
Harmonic Table	Table 1-10	Table 1
Class	Class A-Class D	Class A
Line Frequency	50 Hz, 60 Hz	50 Hz
Harmonic Table	Table 1-10	Table 1
Class	Class A-Class D	Class C
Amd 14		
	Line Frequency	50
	Harmonics Table	1
	Class	Class A
	Filter	Unchecked
Amd 14	Controls> Input Power	100 W
	Controls> Power Factor	1
	Controls> Fundamental Current	16 A
MIL 139- Line Frequency	60 Hz, 400 Hz	400 Hz
Transfer Impedance Table	Table 1-10	Table 1

Configure Ripple Line Parameters

Table 6-27: Ripple Line Parameters

Parameter	Selection	Default Setting
Coupling	AC Coupling, DC Coupling	AC Coupling
Bandwidth	20Mhz, 150Mhz, Full	20 Mhz
Acquisition	High Resolution, Peak Detect, Sample	High Resolution
Ripple Frequency	50Hz, 60Hz, 400Hz	50 Hz

Configure Ripple Switching Parameters

Table 6-28: Ripple Switching Parameters

Parameter	Selection	Default Setting
Coupling	AC Coupling, DC Coupling	AC Coupling
Bandwidth	20Mhz, 150Mhz, Full	20 Mhz
Switching Frequency	50Hz to 1MHz	10 KHz
Acquisition Mode	High Resolution, Sample, Peak Detect	High Resolution

Configure Turn-On Time Parameters

Table 6-29: Turn-on-Time Parameters

Parameter	Selection	Default Setting
Voltage>Line Voltage Source	Ch1, Ch2, Ch3, Ch4	Ch1
Voltage Level>Maximum Line Voltage	1V-500V	230 V
Voltage Level>Trigger Voltage	1V-500V	230 V
Output Voltages	Output 1-Ch1, Ch2, Ch3, Ch4 Output 2- Ch1, Ch2, Ch3, Ch4 Output 3- Ch1, Ch2, Ch3, Ch4	Ch2-On Ch3-Off Ch4-Off
Maximum Turn-On-Time	1u to 5u	200 ms
Converter	AC-DC, DC-DC	AC-DC
Frequency	Min-50 Hz, Max- 1 MHz	50 Hz

Configure Pulse Width Modulation Parameters

Table 6-30: Clock Period Modulation Parameters

Parameter	Selection	Default Setting
Source	Ch1, Ch2, Ch3, Ch4,	Ch1
Ref Destination	Ref1, Ref2, Ref3, Ref4	Ref1
Ref Level Mode	Level, Percentage	Percentage
Percentage	Ref Level Hysteresis	Ref Level: 50 % Hysteresis: 3 %
Absolute	Ref Level Hysteresis	Ref Level: 0 V Hysteresis: 6 V
Edge	Rise, Fall	Rise
Enable Gating	-	Unchecked

Configure Clock Period Modulation Parameters

Table 6-31: Clock Period Modulation Parameters

Parameter	Selection	Default Setting
Source	Ch1, Ch2, Ch3, Ch4,	Ch1
Ref Destination	Ref1, Ref2, Ref3, Ref4	Ref1
Ref Level Mode	Level, Percentage	Percentage
Percentage	Ref Level Hysteresis	Ref Level: 50 % Hysteresis: 3 %
Absolute	Ref Level Hysteresis	Ref Level: 0 V Hysteresis: 6 V
Edge	Rise, Fall	Rise
Enable Gating	-	Unchecked

Configure Duty Cycle Modulation Parameters

Table 6-32: Clock Period Modulation Parameters

Parameter	Selection	Default Setting
Source	Ch1, Ch2, Ch3, Ch4,	Ch1
Ref Destination	Ref1, Ref2, Ref3, Ref4	Ref1
Ref Level Mode	Level, Percentage	Percentage
Percentage	Ref Level Hysteresis	Ref Level: 50 % Hysteresis: 3 %
Absolute	Ref Level Hysteresis	Ref Level: 0 V Hysteresis: 6 V
Edge	Rise, Fall	Rise
Enable Gating	-	Unchecked

Configure Frequency Modulation Parameters

Table 6-33: Clock Period Modulation Parameters

Parameter	Selection	Default Setting
Source	Ch1, Ch2, Ch3, Ch4,	Ch1
Ref Destination	Ref1, Ref2, Ref3, Ref4	Ref1
Ref Level Mode	Level, Percentage	Percentage
Percentage	Ref Level Hysteresis	Ref Level: 50 % Hysteresis: 3 %
Absolute	Ref Level Hysteresis	Ref Level: 0 V Hysteresis: 6 V
Edge	Rise, Fall	Rise
Enable Gating	-	Unchecked

Configure Spectral Analysis

Table 6-34: Spectral Analysis Parameters

Parameter	Selection	Default Setting
Source	Ch1, Ch2, Ch3, Ch4 Math1, Math2, Math3, Math4 Ref1, Ref2, Ref3, Ref4	Ch1
Frequency-Start	Min-0 Hz, Max-499 MHz	50 Hz
Frequency-Stop	Min-50 Hz, Max-500 MHz	10 Hz
Window Type	Rectangular, Hamming, Hanning, Black-Harris, Gaussian, Flattop2, Kaiser-Bessel, TekExp	Rectangular
RBW	Dynamic	Depends on Start, Stop and Window values
Options	Auto Setup,	Checked
	DC Block	Unchecked

Results Menu

There are no parameters for the Results menus.

Utilities Menu

The parameter available under Utilities Menu is:

- Deskew
- SOA Mask

Deskew-Static Deskew

Table 6-35: Static Deskew Parameters

Parameters	Selections	Default Setting
From	Source Ch1, Ch2, Ch3, Ch4	Ch1
Probe	TCP202, P5205, P5210, AM503B with A6302, AM503B with A6312, AM503B with A6303, P6139A, P6131 (1.3 mts), P6131 (2mts), P6138A, P5100, P5050, AM503B w/ A6302X, AM503B w/ A6303XL, AM503B w/ A6304XL, P6158, P6015A (10ft), P6015A (25ft), TCPA300 w/ TCP305TCPA300 w/ TCP303TCPA400 w/ TCP404XL, TCPA300 w/ TCP312, Custom	P5205
To Source	Ch1, Ch2, Ch3, Ch4,	Ch2
Probe	TCP202, P5205, P5210, AM503B with A6302, AM503B with A6312, AM503B with A6303,	TCP202

P6139A, P6131 (1.3 mts), P6131 (2mts), P6138A, P5100

Real Time Deskew

Table 6-36: Real Time Deskew Parameters

Parameters	Selections	Default Setting
From Source	Ch1, Ch2, Ch3, Ch4	Ch1
To Source	Ch1, Ch2 Ch3, Ch4,	Ch2
Slope	Rise, Fall	Rise
Edges	Min: 1,Max: 50%	1%
Ref Level	Min:0, Max: 100%	50%
Hysteresis	Min:0, Max: 25%	5%
Source	Internal, External	Internal
Edges	-	1

Report Menu

The parameter available under Report Menu is:

- Report Generator

Help Menu

There are no parameters for the Help menu.

Measurement Algorithms

About Measurement Algorithms

This section contains information about the algorithms used by the each measurement. The application uses voltage or current waveforms for the algorithms.

Oscilloscope Setup Guidelines

TDSPWR3 sets the oscilloscope parameters appropriately for each measurement before running the measurements. We recommend you to follow the instructions for better results.

1. The voltage or current waveforms are expected in any Ch1-Ch4 or Ref1-Ref4. If case of two channel oscilloscopes, it is expected in Ch1-2 or Ref1-2.

2. For better results, the vertical scale for the waveform must be set such that the waveform does not exceed the vertical range of the oscilloscope. We also recommend you to set the vertical scale in such a way that the waveform occupies full screen.
3. The sample rate must be set to capture sufficient waveform detail and avoid "aliasing" here.

Power Dissipation

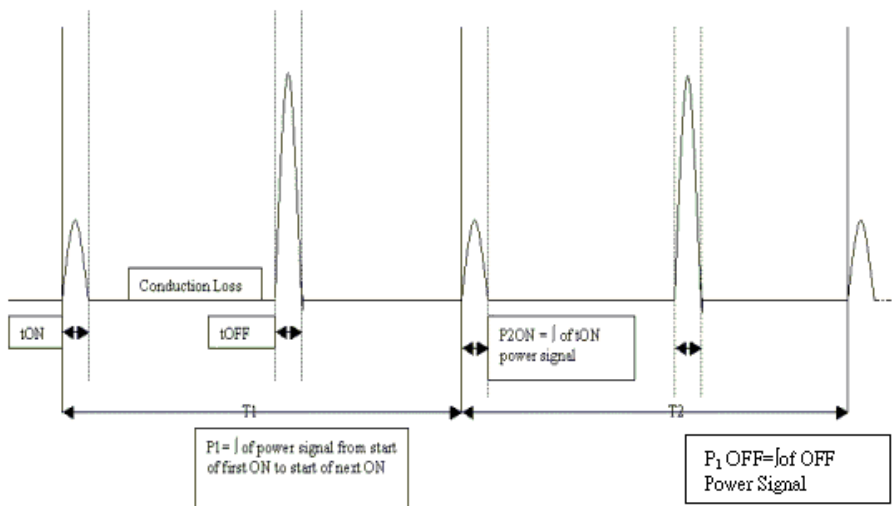

Figure 7-1: Calculating Total Loss

T_1 is the First switching cycle

T_2 is the Second switching cycle

T_n is the nth switching cycle

Use the previous figure as a reference and calculate Total Loss using the following equation:

$$TotalLoss = 1/(T1 + T2...Tn) * \int P(t) dt$$

$$Where \int P(t) dt = \sum \int P1(t) + \int P2(2).... \int Pn(t)$$

$$TONLoss = 1/(T1 + T2...Tn) * \int PON(t) dt$$

$$Where \int PON(t) dt = \sum \int PON1(t) + \int PON2(2)..... \int PON(t)$$

$$TOFFLoss = 1/(T1 + T2.....Tn) * \int POFF(t) dt$$

$$Where \int POFF(t) dt = \sum \int PON1(t) + \int POFF2(2)..... \int POFFn(t)$$

When the RDS On value for the MOSFET is used to calculate Total Loss in the application, use the following equation to calculate Total Loss:

Take Rds ON as the input for the switching device. Conduction loss is calculated using Rds ON as the input.

$$Conduction\ loss = (I_{rms})^2 \cdot R_{ds\ ON}$$

I_{rms} is the rms value of the switching current (I_d).

$$Total\ loss = TON\ loss\ (average) + TOFF\ loss\ (average) + Conduction\ loss$$

$$Total\ energy = TON\ energy\ (average) + TOFF\ energy\ (average) + Conduction\ energy$$

To measure conduction loss in a MOSFET, use the following equation:

$$ConductionLoss = I_{rms}^2 * RDSON$$

where:

I_{rms} is the root mean square of the switching current

To measure conduction loss in a BJT/IGBT, use the following equation:

$$ConductionLoss = V_{ce(SAT)} * I_{mean}$$

where:

I_{mean} is the mean of the switch current

To measure conduction energy, use the following equation:

$$\text{Conduction Energy} = \text{Conduction Loss} * \text{Acquisition duration}$$

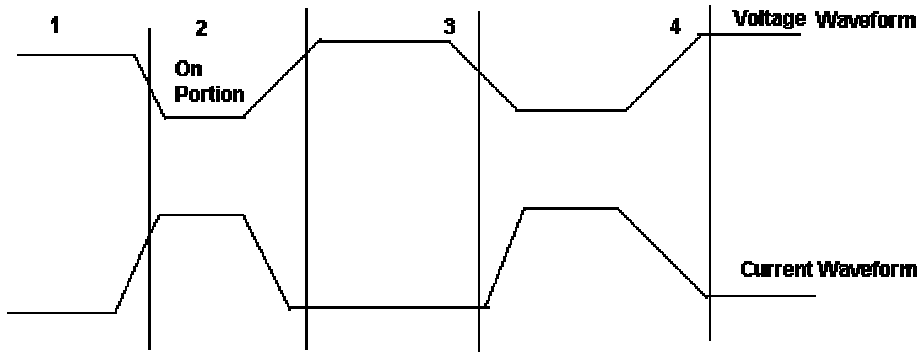

Figure 7-2: Calculating TON and TOFF energy

From the previous figure, the application uses the following equation to calculate TON and TOFF energy.

$$TONenergy = 1/N * \sum \int PON1(t) + \int PON2(2)..... \int PONn(t)$$

$$TOFFenergy = 1/N * \sum \int POFF1(t) + \int POFF2(2)..... \int POFFn(t)$$

$$\text{Total Switching Loss} = \text{Ton Loss} + \text{Toff Loss} + \text{Conduction Loss}$$

Basic Algorithm: For the calculation of the TON, TOFF, and average Total loss.



Concept to identify TON and TOFF using gate voltage for edge analysis:

Use gate voltage for edge analysis with default 50% edge level and hysteresis 10%.

- To find the start of TON: The start of the TON is 5% or 1.5V whichever is lower on the rise slope of the gate voltage.
- To find the stop of TON: The start index on the switch voltage is 5% or 1.5V of the rise slope gate voltage. Move forward on the switch voltage from the start index till 5% or the configured level is met.
- To find the start of TOFF: The start index is 80% of the gate voltage. From the Stop index, search for 5% of the switch voltage (on rise slope).
- To find the stop of TOFF: The 80% of the gate voltage is start index. From this start index on switch current (fall slope) move forward till 5% of the max (switch current) is met.

If you select the Filter check box in the application, use the following equation to calculate moving average filter.

$$y(n) = \frac{1}{M} \sum_{k=0}^{M-1} x(n-k)$$

y(n)= is the output

$x(n)$ is the input

M is four sample points that are averaged

B-H Analysis

The B-H Analysis measurement displays I vs Integral V Plot and measures Inductance, Magnetic Property and Magnetic Loss. When using the integral of voltage, take care to check that the voltage 'V' does not have any DC components. Use the oscilloscope AC coupling to avoid any DC shifts on the integral of the voltage waveform. The application creates a single cycle by averaging multiple cycles of current and integrated voltage.

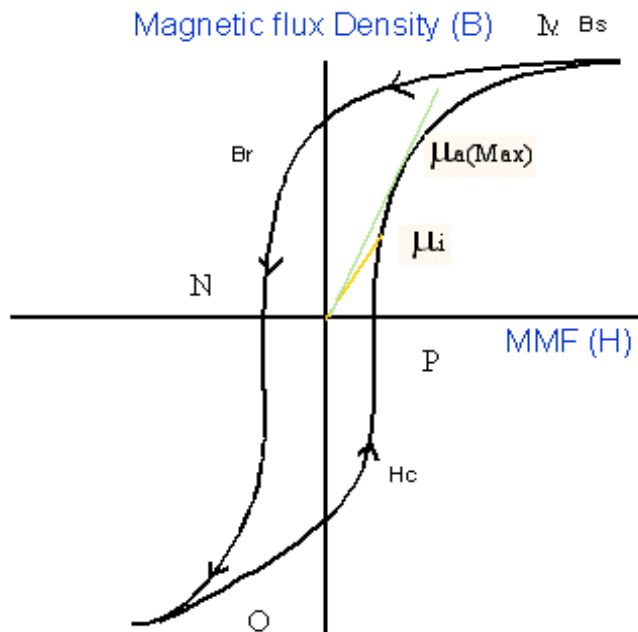

Figure 7-3: Calculating B-H Analysis

In the previous figure,

Bs is the Saturation Flux Density

Br is the Remanence Flux Density

Hc is the Coercive Force(Hc)

Ui is the Initial Permeability

Uais the Max Amplitude permeability

Note: The data waveform starts from the Max value of H and Decreases and increases again (M-N-O-P)

Magnetic Field Strength (H): The previous figure shows the hysteresis in a typical magnetic material. The Magnetic Filed induces a magnetic flux in the DUT. The units of measurement are Ampere/mtr for SI unit and Oerstead in CGS unit.

Saturation Flux Density (Bs): The maximum magnetic flux density induced in the material regardless of the magnitude of the externally applied field H.

This is calculated on the maximum flux density cycle on the acquired waveform and let this cycle is k th cycle on the acquired waveform. .

$$Bs = \text{Max} (Bk)$$

The Magnetic Field Intensity H is also calculated on the Maximum flux density cycle Bk.

$$Bs = \text{Max} (B)$$

Index I where H is maximum is

$$I = \text{Index of} (\text{Max}(H))$$

$$Bs = B(I) (2)$$

Remanence (Br): Is the Induced magnetic flux density that remains in the material after the externally applied magnetic filed (H) is returned to zero during the generation of the Hysteresis loop.

Remanence is also calculated on the kth cycle(Bk) where the maximum flux density occurs in the entire acquired waveform.

Find the index at Zero value value H on the H waveform and calculate the maximum value of B from these indexes.

If 'q' is the index at Zero value of H on H waveform. Let the q1 and q2 be the index of the waveform. Calculate the value of B at the Index q1 and q2 on the K th cycle. The maximum magnitude value of B is the remanence Flux density.

Coercive Force(Hc): The value of H found at the intersection of the H-axis with the Hysteresis loop is the coercive force. This represents the external field required to cause the induced flux density (B) to reach zero during the measurement cycle of a Hysteresis loop. HC is symmetrical with positive and negative axis.

Coercivity Hc is also calculated on the kth cycle where the maximum flux density occurs in the entire acquired waveform. Finding the index at Zero B

value on the B waveform. Let 'q' is the index at Zero value of B on B waveform. Let q1 and q2 be the index on the B waveform where B is Zero.

The maximum magnitude of the H data at the index of q1 and q2 is the coercivity.

Permeability: It is the ratio of B and H calculated on the Bk cycle. You can select the points on the BH plot using the cursor and calculate the slope of the BH curve using the data selected between the cursor. You can choose the portion of the plot using the cursor to obtain the results.

Slope Calculation

There are N data points between the Cursor

Find $H_{av} = (H_1 + H_2 + \dots + H_N)/N$

$B_{av} = (B_1 + B_2 + \dots + B_N)/N$

$H_{normi} = H_i - H_{av}, i=1..N$

$B_{normi} = B_i - B_{av}, i=1..N$

$$B/H = \frac{\text{SUM}(H_{norm1} * B_{norm1} + H_{norm2} * B_{norm2} + \dots + H_{normN} * B_{normN})}{\text{SUM}(H_{norm1} * H_{norm1} + H_{norm2} * H_{norm2} + \dots + H_{normN} * H_{normN})}$$

Total Loss

The algorithm for this measurement is a combination of the Magnetic Loss and Switching Loss algorithms.

Safe Operating Area

This measurement has three options:

- SOA Normal: Plots the graph of the voltage and current waveform.
- SOA Gated: Plots the selected portion of the waveform.
- SOA DPO: Invokes the oscilloscope's built in XY mode. This is applicable only for live channels.

Results:

The voltage vs current graph (also known as SOA Plot) displays the value of voltage, current and power for a selected portion on the graph.

The occurrence field displays:

- The number of occurrence of the selected voltage and current position in the acquired waveforms
- Average power
- Standard deviation for the selected data point

The application calculates the Power Value using the following equation:

$$P_n = V_n I_n$$

Where:

P_n is the instantaneous power value

V_n is the voltage value

I_n is the current value

n is the sample at the particular point

The application calculates the Average Power using the following equation:

$$P_{Avg} = \frac{1}{N} \sum_{n=0}^{n=N} V_n I_n$$

Where:

N is the number of samples which has the same value in the plot

The application calculates the Standard Deviation using the following equation:

$$S_d = \frac{1}{N-1} \sqrt{\sum (x_i - \bar{x})^2}$$

where:

X_1 is the Power Value

X is the Mean Power

Dynamic Resistance

Dynamic resistance is the resistance offered by a switching device when it is in the ON condition. TDSPWR3 helps to monitor the dynamic resistance through V/I curve using oscilloscope built-in Math capability.

Place the cursor in the area of interest on resistance curve to get the resistance value.

di/dt

di/dt measurement represents the rate at which the current changes during switching. The application uses the oscilloscope's built in math feature to provide a differentiation waveform of the current input.

When you run the measurement, the application calculates di/dt for the first edge by taking the default levels as 10% and 90% and displays the results.

You can select a specific section of the waveform on the live signal by providing inputs for high and low levels in terms of percentage and absolute value of voltage and current. You can select the edge of interest by viewing it visually on the oscilloscope. You can also enter the edge number on the results panel. The application displays the results for the selected edge and levels on the results panel.

The application calculates di/dt using the following equation:

$$\frac{di}{dt} = \frac{\sum (x_i - \bar{x}_i) \times (y_j - \bar{y}_j)}{\sum (x_i - \bar{x}_i)^2}$$

Where:

X = timing values

Y = Vertical values of the waveform data

dv/dt

dv/dt represents the rate at which the voltage changes during switching. The application uses the math feature to provide a differentiation waveform of the voltage input.

When you run the measurement, the application calculates dv/dt for the first edge by taking the default levels as 10% and 90% and displays the results.

You can select a specific section of the waveform on the live signal by providing inputs for high and low levels in terms of percentage and absolute value of voltage and current. You can select the edge of interest by viewing it visually on the oscilloscope. You can also enter the edge number on the results panel. The application displays the results for the selected edge and levels on the results panel

The application calculates dv/dt using the following equation:

$$\frac{dv}{dt} = \frac{\sum (x_i - \bar{x}_i) \times (y_j - \bar{y}_j)}{\sum (x_i - \bar{x}_i)^2}$$

where:

X = timing values

Y = Vertical (Voltage) values of the waveform data between the cursors

Power Quality

The Power Quality measurement calculates the root mean square value for voltage, root mean square value for current, true power, apparent power, power factor, crest factor for voltage and crest factor for current.

The application calculates the RMS Voltage using the following equation:

$$RMS(v) = \sqrt{\frac{1}{N} \sum_{n=0}^{N-1} v^2(n)}$$

Where:

RMS(v) is voltage

N is the number of samples

n is the data point

v(n) is the absolute value of the voltage at the particular data point

The application calculates the RMS Current using the following equation:

$$RMS(i) = \sqrt{\frac{1}{N} \sum_{n=0}^{N-1} i^2(n)}$$

Where:

i is current

N is the number of samples

n is the data point

i(n) is the absolute value of the current at the particular data point

The application calculates the True Power using the following equation:

$$True/RealPower = P_{Real} = \sum_{n=0}^{N-1} i(n)v(n)$$

Where:

N is the number of samples

n is the data point

The application calculates the Apparent Power using the following equation:

$$ApparentPower = P_{Appar} = RMS(v) * RMS(i)$$

Where:

RMS(v) is the root mean square of the voltage

RMS(i) is the root mean square of the current

The application calculates the Power Factor using the following equation:

$$PowerFactor = \frac{P_{Real}}{P_{Appar}}$$

Where:

P real is the real power

P appar is the apparent power

Crest factor is the ratio of the PK value of the signal to the RMS value of the signal. Use the following equation to calculate the crest factor for the voltage and current.

$$Cv = \frac{V_{Pk}}{V_{RMS}}$$

Where:

Vpk is the peak value of the voltage

Vrms is the Rms value of the voltage

$$Ci = \frac{I_{Pk}}{I_{RMS}}$$

Where:

Ipk is the peak value of the current

Irms is the RMS value of the current

Current Harmonics

The Current Harmonics measurement calculates the harmonic emissions at different harmonic levels and the total harmonic distortion.

The application calculates the harmonic emissions using the following equation:

$$X(k) = \sum_{n=0}^{N-1} x(n) e^{-j 2 \pi n k / N}$$

Where:

X (k) is the set of Fourier coefficients obtained by the discrete Fourier transform of x(n)

k is the index for the computed set of discrete frequency components

N is the number of samples considered

X (n) is the discrete set of time samples that defines the transformed waveform

This value of the frequency domain component is calculated using the following equation:

$$\text{Re}(k) + j \text{Im}(k)$$

Where:

Re is the real part

Im is the imaginary part

The magnitude of the Harmonics is calculated using the following equation:

$$\text{Harmonics}(k) = \sqrt{\text{Re}(k)^2 + \text{Im}(k)^2}$$

The magnitude of the harmonics is available in Amps and decibels microamp. Use the following equation to convert Amps to decibels microamp.

$$db\mu A = 20 \log \left[\frac{Signal(\mu A)}{1\mu A} \right]$$

The application displays the results for the harmonic distortion for current and the harmonic measurement. Harmonic distortion is calculated using the following equation, where the variables X_1 and x_n represent voltage or current.

$$THD_x = \frac{\sqrt{\sum_{n=2}^{\infty} x_n^2}}{x_1}$$

where:

X_1 is the fundamental value of the current or voltage

x_n is the n^{th} harmonic value of current or voltage

Total Power Quality

The algorithm for this measurement is a combination of the Current Harmonics and Power Quality algorithms.

Ripple Line and Ripple Switching

The Ripple measurements display the ripple content in the signal. In Ripple Line, the time base is set to have three cycles of 50Hz or 60Hz in the input waveform. In Ripple switching, depending the switching frequency input sets the time base to display four cycles.

Depending upon the coupling type you select, the application sets the required offset and adjusts the vertical scale to the appropriate sensitivity. The application measures the peak to peak value and displays the result.

Turn-On Time

Turn-On Time is the time taken to get the output voltage of the power supply after the input voltage is applied. TDSPWR3 provides an option of measuring three output signals concurrently in case of four channel oscilloscopes.

The application measures Turn-On Time with the following inputs.

You have to have the following inputs to measure Turn-On Time:

- Levels of all the channels voltages
- Maximum Turn-On Time

The application sets the vertical settings for the waveform to occupy a minimum of two divisions. The horizontal settings are set according to the configuration inputs mentioned above.

Modulation Analysis

This section explains the algorithm details of the following measurements which are part of Modulation Analysis

- Pulse Width
- Clock Period
- Frequency
- Duty Cycle

The application measures the signals on the complete cycles in the voltage waveform. All these measurements are related with the time locations of the edges in an acquisition. The result is displayed in graphical format in one of the reference memory selected as part of the setup of the measurement.

Clock Period and Frequency Modulation

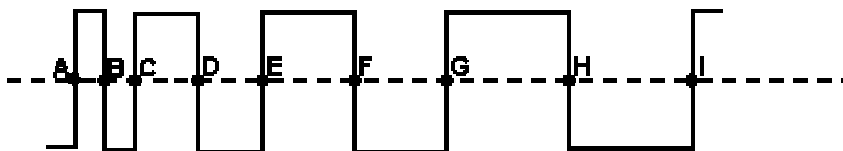

Figure 7-4: Calculating Clock period and frequency modulation

The above diagram is a sample period-modulated signal that explains clock period and frequency modulation. The annotations A to I in the above diagram represent the V ref mid crossing in an acquired waveform.

The application calculates the period and frequency using the following equation:

$$\text{Frequency} = \frac{1}{\text{Period}}$$

$$\text{Period} = (C - A) \text{ or } (E - C) \text{ or } (I - G)$$

Where:

A, B, C, D, E, F, G, H, I are the data points

Pulse Width and Duty Cycle

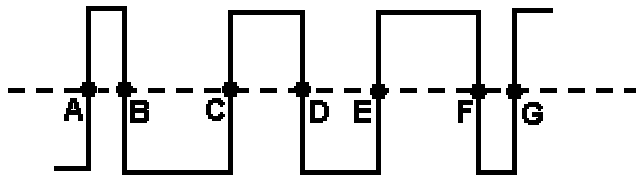

Figure 7-5: Calculating pulse width and duty cycle

The above diagram is a sample pulse width-modulated signal that calculates the pulse width and duty cycle modulation. The annotations A to I in the above diagram represent the V ref Mid crossing in an acquired waveform.

You can also configure the positive or negative pulse width or duty cycle.

The application calculates the pulse width and duty cycle using the following equation:

$$\text{PositivePulseWidth} = (B - A) \text{ or } (D - C) \text{ or } (F - E)$$

$$\text{NegativePulseWidth} = (C - B) \text{ or } (E - D) \text{ or } (G - F)$$

$$\text{PositiveDutyCycle} = \frac{B - A}{C - A}$$

$$\text{NegativeDutyCycle} = \frac{C - B}{C - A}$$

Where:

A, B, C, D, E, F, G are the data points.

Spectral Analysis

Spectral Analysis measures the magnitude of the signal over the specified frequency range by computing the Fast Fourier Transform.

The application calculates the two-sided amplitude spectrum using the following equation:

$$\text{Amplitude spectrum in quantity peak} = \text{Magnitude [FFT (A)]}/N$$

Where:

N = number of sampling points and

A is the signal

The application calculates the two sided amplitude spectrum using the following equation:

$$\text{Single sided Amplitude spectrum in volts rms} = 1.141 * \text{Magnitude [FFT (A)]}/N \\ \text{for } i = 1 \text{ to } N/2 - 1$$

$$= \text{Magnitude [FFT (A)]}/N \text{ for } i = 0(\text{DC})$$

Where:

i is the frequency line number of the FFT of A

Each frequency other than the DC is multiplied by 2 and the second half of the array is discarded.

Amplitude spectrum is closely related to the power spectrum. Single sided power spectrum is computed by squaring the single-sided rms amplitude spectrum.

The application calculates the single sided amplitude spectrum using the following equation:

$$DB = 10\log_{10}P/Pr$$

Where:

P is the measured power

Pr is the reference power

$$Db = 20\log_{10}A/Ar$$

Where:

A is the measured amplitude measured in Decibel

Ar is the reference amplitude measured in Decibel

The application calculates the FFT using the following equation:

$$X(k) = \sum_{n=0}^{N-1} x(n)e^{-j2\pi nk/N}$$

Where:

X (k) is the discrete Fourier transform of x computed using a Fast Fourier Transform algorithm.

x(n) is the discrete set of time samples

k is the index for the computed set of discrete frequency components

N is the number of samples considered

Appendix

Appendix A

Use differential voltage and current probes to probe voltage and current signals in a switching power supply. Since these probes have active circuits, correct the DC offset errors. The DC voltage error adds to the test signal to display wrong results. The different propagation in differential voltage probes and current probes causes errors in time-correlated measurements and displays wrong power waveform measurements.

Follow the procedure below to eliminate these errors:

For P5205 probe

1. Connect P5205 to Channel 1 of the oscilloscope.
2. Set the probe at 50X position.
3. Connect the + and - probe inputs to the same test point.
4. Set the coupling to DC.
5. Set the vertical sensitivity to maximum.
6. Check for no DC voltage offset on screen.
7. If there is a DC offset on the oscilloscope screen, use a small screwdriver and set "adjust offset" potentiometer at the BNC end of P5205, so that the DC voltage is zero.

For TCP202 probe

1. Connect TCP202 to Channel 2 of the oscilloscope.
2. Close the TCP202 clamp.
3. Press degauss and release degauss button at the BNC connector of TCP202.
4. If DC offset is present on screen, use "Balance" at the BNC connector of TCP202 to adjust the DC current level to zero.

***Note:** P5205 and TCP202 are matched probes. You do not have to deskew these probes as they have the same propagation delay.*

5. The test set up is ready to take power measurements.

Appendix B

1. Do not disturb any oscilloscope settings during measurement analysis. Any disturbance may result in unexpected behavior of the application.
2. To exit the application, follow the instructions in this document. Do not use any other method to exit the application. This results in abnormal termination of the application and you have to restart the oscilloscope.
3. The application expects the data waveform in a nonequivalent time mode (ET) for its analysis. If the equivalent time mode is turned AUTO, the application switches off the equivalent time mode and measures the signal. The application does not display a warning message and the record length may vary according to the horizontal settings.
4. The application uses the reference memory and/or the math based on the measurement selected. The application overwrites the data in the reference memory and/or math. The application does not display a warning message.
5. The application runs with a record length of 4M or less. If you select a greater record length, the application limits itself to 4M.
6. While measuring Power Dissipation, SOA and B-H Analysis, do not change or touch the oscilloscope settings during the post analysis of the results. This leads to wrong interpretation of results.
7. Connect the current probe in the right direction. If not, the application displays negative results for the inductance value.
8. Compensate the DC offset in the current probe and voltage probe. If not, the core loss result becomes negative or Peak Finder measurement displays improper cursor association.
9. Select the appropriate voltage and current channels according to the voltage and current probes connected to the channels. If not, the B-H curve will be reversed and other measurements may provide wrong results.

Glossary

AC Signal

A time-varying signal whose polarity varies with a period of time T , and whose average value is zero.

Crest Factor: cf

The ratio of the peak value to the rms value of an ac waveform measured under steady-state conditions. It is unit-less, and the ratio for a pure sine wave is equal to $\sqrt{2}$.

$$cf = \frac{V_{in, pk}}{V_{in, rms}}$$

where V_{in} is the voltage at the user input terminals.

dB

The abbreviation for decibels.

Current Probe(s)

A current probe is used to measure dc, ac, or composite currents. DC current probes should measure dc and composite currents to within $\pm 1\%$ with a probe calibrator and $\pm 3\%$ without the calibrator. AC current probes should measure ac currents to within $\pm 5\%$. This accuracy should be maintained up to the worst case expected peak current. Proper bandwidth should also be ensured.

DC Signal

A signal whose polarity and amplitude do not vary with time.

Electrical Power Dissipation

The difference between the electrical input power to the UUT and its electrical output power, expressed in watts.

$$P_{diss} = P_{in} - \sum_i P_{o,i}$$

Alternatively, power dissipation is expressed as:

$$P_{diss} = P_{in} - \sum_i P_{o,i} = (1 - \eta)P_{in}$$

Harmonics

Sinusoidal voltage or current components (distortion) of a periodic waveform which occur at a frequency that is an integer multiple of the fundamental frequency.

Most non-linear loads generate odd-numbered harmonics, for example, as a result of full wave rectification of the input power. The frequencies at which these "characteristic harmonics" are produced by a user with an input rectifier can be determined by the equation:

$$f_H = (k \cdot q \pm 1) \cdot f_1$$

where

f_H = the characteristic harmonic (e.g. the "third harmonic" when $H = 3$);

H = the number of the harmonic;

k = an integer, beginning with 1;

q = an integer, representing the number of rectifier commutations per cycle

f_1 = the fundamental frequency.

Half wave rectification produces even-numbered harmonics that cause very undesirable results (e.g., dc content) in the ac power system. Full wave rectification at the input of single-phase power loads results in 'triplen' harmonics at odd multiples of three times the fundamental frequency. These are also very undesirable, considering the potential quantity of single-phase loads and the fact that these harmonics interact with the distribution system's normally high zero sequence impedance. User distortion current requirements are intentionally restrictive therefore for even and triplen harmonics.

Power Factor (Displacement)

For user equipment, the displacement power factor is equal to the cosine of the angle, φ , between the input current and the input voltage at the fundamental frequency.

$$PF_{dp} = \cos \varphi$$

This definition of power factor does not include the effect of distortion in the input current (and/or voltage) waveform.

Power, Total or Apparent

The total or apparent power (S) is the product of rms voltage and current (VA)

Power Factor (Displacement)

For user equipment, the displacement power factor is equal to the cosine of the angle, φ , between the input current and the input voltage at the fundamental frequency.

$$PF_{dp} = \cos \varphi$$

This definition of power factor does not include the effect of distortion in the input current (and/or voltage) waveform.

Power Factor (Distortion)

The distortion power factor is defined as:

$$PF_{dt} = \frac{1}{\sqrt{1 + THD^2}}$$

where THD (Total Harmonic Distortion) is defined in 1.22

This definition of power factor does not include effect of displacement.

Power Factor (True)

For user equipment, the true power factor is the ratio of the active, or real, power (P) consumed in watts to the apparent power (S) drawn in volt-amperes, with

$$PF = P / S \quad \text{and}$$
$$S = \sqrt{P^2 + Q^2}$$

where

PF = power factor;

P = active power in watts;

Q = reactive power in vars;

S = total power in volt-amperes.

This definition of power factor includes the effect of both displacement and distortion in the input current (and/or voltage) waveform.

Alternatively, if there are no inter-harmonics, equation 7 can be simplified to

$$PF = PF_{dp} \cdot PF_{dt}$$

RMS Value (Voltage)

The square root of the average of the square of the value of the function taken throughout the period. For instance, the rms voltage value for a sinewave may be computed as:

$$V_{rms} = \sqrt{\frac{1}{T} \int_0^T v^2(t) dt}$$

where

T = waveform time period;

$v(t)$ = instantaneous voltage at time t ;

V_{rms} = rms voltage value.

Total Harmonic Distortion

The ratio, expressed as a percent, of the rms value of the ac signal after the fundamental component is removed and inter-harmonic components are ignored, to the rms value of the fundamental. The formula defining total harmonic distortion (THD) is provided in equation (7). The variables ' X_1 ' and x_n may represent either voltage or current, and may be expressed either as rms or peak values, so long as all are expressed in the same fashion.

$$THD_x = \frac{\sqrt{\sum_{n=2}^{\infty} x_n^2}}{X_1} \cdot 100\%$$

Where:

X_1 = Fundamental value of current or voltage;

x_n = n^{th} harmonic value of current or voltage.

Transfer Impedance

The output voltage divided by the input current while the output is delivering rated current.

Hysteresis

The difference between the threshold voltage for the UVLO and the threshold voltage for turn-on.

V_{max} Input

The maximum allowable input voltage rating at which UUT can operate to specifications.

V_{min} Input

The minimum allowable input voltage rating at which UUT can operate to specifications.

Vnom Input

The stated or objective value of the input voltage, which may not be the actual value measured. The value should be between the minimum and maximum input value.

Voltage Probe

A connecting device, usually consisting of a two-conductor shielded cable and frequency-compensating network, with a hand-held tip, for use with an oscilloscope to measure the amplitude and waveshape of a DC, AC or a composite signal. It should include a ground reference. The measurement bandwidth should be at least 10 times greater than the frequency of interest. The impedance should be at least 50 times greater than the node impedance under measurement. A low impedance probe should be used for measurement purposes.

Index

A

- About Application Examples, 159
- About Application Parameters, 217
- About Measurement Algorithms, 229
- About Taking New Measurements, 46
- Accessories, 11
- Acquiring Data, 46
- Analyze Switching Loss, 161
- Analyzing Switching Loss, 161
- Analyzing the Results, 47
- Appendix, 249
- Application Directories and File Names, 32
- Application Interface, 31
- Application Interface Menu Controls
 - Area, 31
 - Box, 31
 - List Box, 31
 - Menubar, 31
 - Option Button, 31
- Application Interface Menu Controls, 31

C

- Common Configuration Parameters, 219
- Common Configurations, 48
- Compatibility
 - Firmware Version Number, 10
- Compatibility, 10
- Configure B-H Analysis Parameters, 221
- Configure Clock Period Modulation, 227
- Configure Clock Period Modulation Parameters, 227
- Configure Core Saturation Parameters, 221
- Configure Current Harmonics Parameters, 224
- Configure Current Transient Response Parameters, 223
- Configure di/dt Parameters, 223
- Configure Duty Cycle Modulation Parameters, 227
- Configure dv/dt Parameters, 224
- Configure Dynamic Resistance Parameters, 223
- Configure Frequency Modulation Parameters, 227
- Configure Power Dissipation Parameters, 220
- Configure Power Energy Parameters, 220

- Configure Power Quality Parameters, 224
- Configure Pulse Width Modulation Parameters, 226
- Configure Ripple Line Parameters, 225
- Configure Ripple Line Parameters, 225
- Configure Ripple Switching Parameters, 226
- Configure SOA Parameters, 223
- Configure Total Loss Parameters, 222
- Configure Total Power Quality Parameters, 225
- Configure Turn On Time Parameters, 226
- Configure Turn- On Time Parameters, 226
- Configure Voltage Transient Response Parameters, 224
- Contacting Tektronix, 7
- Control Menu Parameters, 218
- Control Panel Parameters, 218
- Conventions, 6
- Core Saturation, 234
- Current Harmonics, 242, 243
- Current Transient Response, 238

D

- Deskew, 228
- Deskewing in for TDS5000 TDS6000 TDS7000 CSA7000 series Oscilloscopes with an External source, 23
- Deskewing in TDS 5000 series Oscilloscope with an Internal source, 18
- Deskewing in TDS5000 and TDS7000 series Oscilloscopes with an External source, 23
- Deskewing in TDS7054 and TDS7154 series Oscilloscopes with an Internal source, 20
- Deskewing Probes and Channels, 15
- di/dt, 238
- Do s and Dont s, 250
- draw the mask, 52
- dv/dt, 239
- Dynamic Resistance, 238

E

- Enable Mask, 88
- Error Codes and Warnings, 200
- Error Codes for TDSPWR2, 200

Exiting the Application, 34

F

Feedback

techsupport, 7

Feedback, 7

File Name Extensions

.csv, 33

.ini, 33

.set, 33

.wfm, 33

File Name Extensions, 33

G

General Safety Summary, 1

Generating Reports, 65, 82, 88, 97, 100, 103, 106,
109, 119, 127, 131, 134, 137, 140, 142, 144

Generating Reports-B H Analysis, 82

Generating Reports-Clock Period, 142

Generating Reports-Current Harmonics, 119

Generating Reports-Duty Cycle, 140

Generating Reports-dv/dt, 106

Generating Reports-Dynamic Resistance, 100

Generating Reports-Frequency, 144

Generating Reports-Power Dissipation, 65

Generating Reports-Power Quality, 109

Generating Reports-Pulse Width, 137

Generating Reports-Ripple Line, 129

Generating Reports-Ripple Switching, 131

Generating Reports-Safe Operating Area, 97

Generating Reports-Total Loss, 88

Generating Reports-Total Power Quality, 127

Generating Reports-Turn-On Time, 134

H

How to draw a mask, 52

How to Select a Measurement, 47

Hysteresis, 51

I

Installing the application

Java Run Time environment, 13

Installing the application, 13

Introduction and Product Description

Compatibility, 9

Installing the Application, 9

Requirements and Restrictions, 9

Introduction and Product Description, 9

Introduction to the Tutorial, 151

M

Mask, 88

Measure Core Loss, 163

Measure Switching Loss, 159

Measurement Menu Parameters, 218

Measurement Menus, 218

Measuring B-H Analysis, 154

Measuring Power Dissipation, 151

Minimising and Maximising the Application, 32

Minimising and Maximising the Application
Window, 32

Modulation Analysis, 244

O

Online Help and Related documentation

Contact Tektronix, 4

Conventions, 4

Customer Feedback, 4

Online Help and Related documentation, 4

Oscilloscope Setup Guidelines, 229

P

Power Dissipation, 230

Power Quality, 229, 239

Preferences Parameters, 217

Printing from the Online Help, 5

R

Recalling a Saved Setup, 149

Recalling the Default Setup, 150

Recently Recalled Setup, 150

Recently Saved Setup, 150

Related documentation, 5

Requirements and Restrictions, 11

Results Menu, 228

Results Menus, 228

Returning to the Application, 34

Returning to the Tutorial, 157

Ripple, 243

Ripple Line and Ripple Switching, 243

S

Safe Operating Area, 236

Save/Recall Menu Parameters, 217

Saving a Setup, 149

Select Measurement Menu Parameters, 218

Selecting a Measurement, 47
 Selecting and Configuring Measurements, 54, 68,
 82, 88, 97, 100, 104, 107, 110, 120, 127, 130, 132,
 135, 138, 140, 142
 Selecting and Configuring Measurements-B H
 Analysis, 68
 Selecting and Configuring Measurements-Clock
 Period, 140
 Selecting and Configuring Measurements-Current
 Harmonics, 110
 Selecting and Configuring Measurements-Duty
 Cycle, 138
 Selecting and Configuring Measurements-dv/dt, 104
 Selecting and Configuring Measurements-Dynamic
 Resistance, 97
 Selecting and Configuring Measurements-
 Frequency, 142
 Selecting and Configuring Measurements-Power
 Dissipation, 54
 Selecting and Configuring Measurements-Power
 Quality, 107
 Selecting and Configuring Measurements-Pulse
 Width, 135
 Selecting and Configuring Measurements-Ripple
 Line, 127
 Selecting and Configuring Measurements-Ripple
 Switching, 130
 Selecting and Configuring Measurements-Safe
 Operating Area, 88
 Selecting and Configuring Measurements-Total
 Loss, 82
 Selecting and Configuring Measurements-Total
 Power Quality, 120
 Selecting and Configuring Measurements-Turn-On
 Time, 132
 Setting Up the Application, 34
 Setting Up the Oscilloscope, 151
 Setting Up the Software, 34
 Settings, 213
 SOA, 88
 SOA DPO, 88
 SOA Gated, 88
 SOA incorrect mask, 52
 SOA Mask, 52
 SOA Mask Editor., 88
 Starting the Application, 151
 Static Deskew, 15
 Stopping the Tutorial, 157

T

Table of Measurements and Configurations-Line
 Power Analysis, 40
 Table of Measurements and Configurations-
 Modulation Analysis, 44
 Table of Measurements and Configurations-Output
 Analysis, 42
 Table of Measurements and Configurations-Power
 Device Analysis, 37
 Table of Measurements and Options-, 42
 Table of Measurements and Options-Common
 Configurations, 35
 Table of Measurements and Options-Line Power
 Analysis, 40
 Table of Measurements and Options-Output
 Analysis, 44
 Table of Options-Common Configurations, 35
 Total Loss, 236
 Total Power Quality, 243
 Turn-On Time, 244

U

Updates through the website
 Readme, 13
 Updates through the website, 13
 Using Basic Oscilloscope Functions, 32
 Using Online Help, 32

V

Viewing Results, 63, 76, 86, 90, 99, 102, 105, 108,
 115, 124, 131, 133, 136, 139, 141, 144
 Viewing Results-B H Analysis, 76
 Viewing Results-Clock Period, 141
 Viewing Results-Current Harmonics, 115
 Viewing Results-Duty Cycle, 139
 Viewing Results-dv/dt, 105
 Viewing Results-Dynamic Resistance, 99
 Viewing Results-Frequency, 144
 Viewing Results-Power Dissipation, 63
 Viewing Results-Power Quality, 108
 Viewing Results-Pulse Width, 136
 Viewing Results-Ripple Line, 128
 Viewing Results-Ripple Switching, 131
 Viewing Results-Safe Operating Area, 90
 Viewing Results-Total Loss, 86
 Viewing Results-Total Power Quality, 124
 Viewing Results-Turn-On Time, 133
 Voltage Transient Response, 239

W

Welcome

Installation Procedures, 3

Product Description, 3

Using Online Help, 3

Welcome, 3