



TekExpress® Ethernet NBASE-T Compliance Solution Printable Application Help





TekExpress® Ethernet NBASE-T Compliance Solution

Printable Application Help

Copyright © Tektronix. All rights reserved. Licensed software products are owned by Tektronix or its subsidiaries or suppliers, and are protected by national copyright laws and international treaty provisions. Tektronix products are covered by U.S. and foreign patents, issued and pending. Information in this publication supersedes that in all previously published material. Specifications and price change privileges reserved.

TEKTRONIX and TEK are registered trademarks of Tektronix, Inc.

Compiled Online Help Part number: 076-1520-00

Contacting Tektronix

Tektronix, Inc.
14150 SW Karl Braun Drive
P.O. Box 500
Beaverton, OR 97077
USA

For product information, sales, service, and technical support:

- In North America, call 1-800-833-9200.
- Worldwide, visit www.tek.com to find contacts in your area.

Table of Contents

Welcome	v
---------------	---

Getting help and support

Related documentation	1
Conventions	2
Technical support	2

Getting started

Minimum system requirements	5
Instruments and accessories required	6
Supported Probes and Power splitter	6
Installing the software	7
View software version	7
Application directories	8
File name extensions	9

Operating basics

Launch the application	11
Application panels overview	12
Global application controls	13
Application controls	13
Options menu overview	15
TekExpress instrument control settings	17
View connected instruments	17
Configure email settings	19
Setup panel	20
Setup panel overview	20
Set DUT parameters	21
Select tests	23
Set acquisition tab parameters	24
Set configuration tab parameters	26
Set preferences tab parameters	31
Status panel overview	32
Results panel	33
Results panel overview	33

View test-related files	34
Plots panel	35
Plots panel overview	35
Reports panel	37
Reports panel overview	37
Select report options	38
View a report	40
Report contents	41

Running tests

Equipment connection setup	43
SMA Probe (Differential Source)	43
SMA Cable (Single-Ended Source)	44
Jitter-Slave SMA Probe (Differential Source)	45
Jitter-Slave SMA Cable (Single-Ended Source)	46
Return Loss Calibration	48
Return Loss Setup	51
Transmitter non-linear distortion with disturbing signal (Differential Source)	52
Transmitter non-linear distortion with disturbing signal (Single-Ended)	53
Prerequisite	54
Compensate the signal path	54
Deskew	54
Signal path compensation for transmitter non-linear distortion with disturbing signals	55
Running tests	56

Saving and recalling test setup

Test setup files overview	57
Save a test setup	57
Open (load) a saved test setup	58
Create a test setup from default settings	58
Create a test setup using an existing one	58

TekExpress Ethernet NBASE-T measurements

Maximum output droop	59
Transmitter timing Jitter-Master	60
Transmitter timing Jitter-Slave	62
Transmitter Power Spectral Density and Power level	64
Transmitter clock frequency	66

Transmitter non-linear distortion	67
Transmitter non-linear distortion (with disturbing signals)	69
MDI return loss	71

SCPI commands

About SCPI command	77
Socket configuration for SCPI commands	77
TEKEXP:*IDN?	85
TEKEXP:*OPC?	85
TEKEXP:ACQUIRE_MODE	86
TEKEXP:ACQUIRE_MODE?	86
TEKEXP:EXPORT	87
TEKEXP:INFO?	87
TEKEXP:INSTRUMENT	88
TEKEXP:INSTRUMENT?	88
TEKEXP:LASTERROR?	89
TEKEXP:LIST?	89
TEKEXP:MODE	90
TEKEXP:MODE?	91
TEKEXP:POPUP	91
TEKEXP:POPUP?	92
TEKEXP:REPORT	92
TEKEXP:REPORT?	93
TEKEXP:RESULT?	93
TEKEXP:SELECT	94
TEKEXP:SELECT?	95
TEKEXP:SETUP	95
TEKEXP:STATE	96
TEKEXP:STATE?	96
TEKEXP:VALUE	97
TEKEXP:VALUE?	98
Command parameters list	99
Examples	106

Welcome

Welcome to the TekExpress® Ethernext NBASE-T Conformance Solution. The application provides turnkey testing & characterization solution for 10GBASE-T measurements as outlined in IEEE 802.3 Section 55, and for 5GBASE-T and 2.5GBASE-T as outlined in IEEE P802.3bz, Section 16; NBASE-T Spec Draft 2.3. Automation options help the customers to meet their conformance testing needs and generate detailed reports. User-defined Mode lets customers make changes to the test limits and perform margin testing as part of extended product characterization.

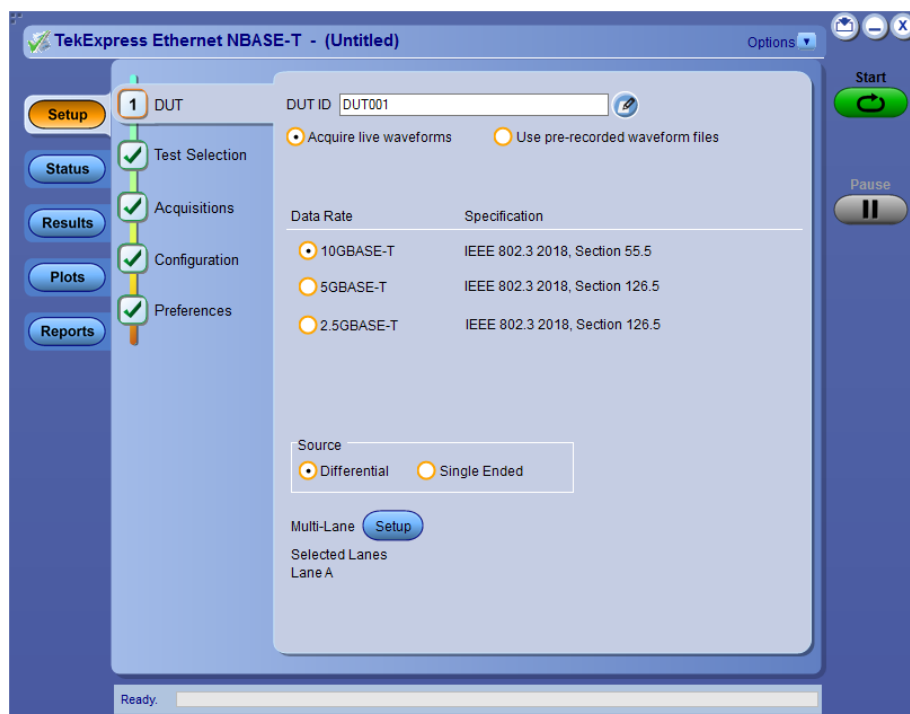

Key features of TekExpress Ethernet NBASE-T include:



- Comprehensive automated solution for NBASE-T, 2.5GBASE-T, 5GBASE-T and 10GBASE-T testing
- One-button selection of multiple tests and four-channel support
- Detailed test reports with margin and statistical information aid analysis
- User-defined mode enables flexible parameter control for characterization and margin analysis
- Single instrument analysis of time- and frequency-domain measurements
- Signal acquisition and analysis support for differential probes or direct SMA cabling

Getting help and support

Related documentation

The following documentation is available as part of the TekExpress® Ethernet NBASE-T Solution application.

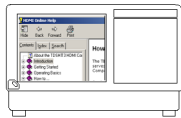
Table 1: Product documentation

Item	Purpose	Location
Help	Application operation and User Interface help	
PDF of the help	Printable version of the compiled help	 PDF file that ships with TekExpress Ethernet NBASE-T Solution software distribution.



See also [Technical support](#)

Conventions

Help uses the following conventions:

- The term "Application," and "Software" refers to the TekExpress Ethernet NBASE-T Solution application.
- The term “DUT” is an abbreviation for Device Under Test.
- The term “select” is a generic term that applies to the two methods of choosing a screen item (button, control, list item): using a mouse or using the touch screen.

Table 2: Icon descriptions

Icon	Meaning
	This icon identifies important information.
	This icon identifies conditions or practices that could result in loss of data.
	This icon identifies additional information that will help you use the application more efficiently.

Technical support

Tektronix values your feedback on our products. To help us serve you better, please send us your suggestions, ideas, or comments on your application or oscilloscope. Contact Tektronix through mail, telephone, or the Web site, www.tek.com.

When you contact Tektronix Technical Support, please include the following information (be as specific as possible):

General Information

- All instrument model numbers
- Hardware options, if any
- Probes used
- Your name, company, mailing address, phone number, FAX number
- Please indicate if you would like to be contacted by Tektronix about your suggestion or comments.

**Application Specific
Information**

- Software version number
- Description of the problem such that technical support can duplicate the problem
- If possible, save the setup files for all the instruments used and the application.
- If possible, save the TekExpress setup files, log.xml, *.TekX (session files and folders), and status messages text file.
- If possible, save the waveform on which you are performing the measurement as a .wfm file.

Getting started

Minimum system requirements

The following table shows the minimum system requirements to install and run the TekExpress Ethernet NBASE-T application.

Table 3: System requirements

Component	Description
Oscilloscope	Tektronix MSO64
Processor	Same as the oscilloscope
Operating System	Windows 10
Memory	Same as the oscilloscope
Hard Disk	Same as the oscilloscope
Display	Super VGA resolution or higher video adapter (800 x 600 minimum video resolution for small fonts or 1024 x 768 minimum video resolution for large fonts). The application is best viewed at 96 dpi display settings ¹
Firmware	<ul style="list-style-type: none">■ TekScope 1.13.61 or above
Software	<ul style="list-style-type: none">■ IronPython 2.7.3 installed■ PyVisa 1.0.0.25 installed■ Microsoft .NET 4.0 Framework■ Microsoft Internet Explorer 7.0 SP1 or greater, or other Web browser for viewing reports■ Adobe Reader software 7.0 or greater for viewing portable document format (PDF) files
Other Devices	<ul style="list-style-type: none">■ Microsoft compatible mouse or compatible pointing device.■ Two USB ports (four USB ports recommended).

¹ If TekExpress is running on an instrument that has a video resolution less than 800x600, connect and configure a second monitor to the instrument.

Instruments and accessories required

TekExpress Ethernet NBASE-T application is launched on MSO64 series oscilloscope. The following table lists the instruments and accessories required for this application.

Table 4: Instruments and accessories required for Ethernet NBASE-T application

Instrument/Accessory	Model number	Quantity
Arbitrary Waveform Generators	AWG5200 Series	1
Arbitrary Function Generators	<ul style="list-style-type: none"> ■ AFG3052C ■ AFG3102C ■ AFG3152C ■ AFG3252C 	1

Supported Probes and Power splitter

The table gives the list of probes and power splitter recommended for the TekExpress Ethernet NBASE-T application.

Table 5: Recommended probes

Oscilloscope Model	Differential probe	Single-ended probe
MSO64	TDP3500 – Minimum of one and maximum of four are required	SMA Cables – Minimum of two are required with golden connectors ²

Table 6: Recommended power splitter for Transmitter non-linear distortion (with disturbing signal)

Power splitter	Model
PSPL5331 ³	5331-118

² Return Loss measurement does not support single-ended probe configuration.

³ Total number of splitters used should be equal to twice the number of lanes (D+ and D-) to be tested (used for combining disturbing signal with DUT test mode signal).

Additional splitters are required for testing multilane with AFG or AWG:

- AFG: two splitters for testing every additional lanes.
- AWG: additional splitters depending on the number of lanes to be tested.

Installing the software

Follow the steps to download and install the latest TekExpress Ethernet NBASE-T Solution. See [Minimum system requirements](#) for compatibility.

1. Type the URL www.tek.com in the address bar of web browser and click Software Downloads
2. Enter **TekExpress Ethernet NBASE-T Solution** in the *Enter your keywords* field, and click **Search**
3. Select the latest version of software and follow the instructions to download. Copy the executable file into the oscilloscope.
4. Double-click the executable and follow the on-screen instructions. The software is installed at C:\Program Files\Tektronix\TekExpress\TekExpress Ethernet NBASE-T\
5. Select **Application > TekExpress Ethernet NBASE-T** from the TekScope menu to [launch the application](#).

View software version

Use the following instructions to view version information for the application and for the application modules such as the Programmatic Interface and the Programmatic Interface Client.

To view version information for Ethernet NBASE-T, click  button in the TekExpress application and select **About TekExpress**.



NOTE. This example shows a typical Version Details dialog box, and may not reflect the actual values as shown when you open this item in the application.

Application directories

TekExpress Ethernet NBASE-T application

The TekExpress Ethernet NBASE-T application files are installed at the following location:

C:\Program Files\Tektronix\TekExpress\TekExpress Ethernet NBASE-T

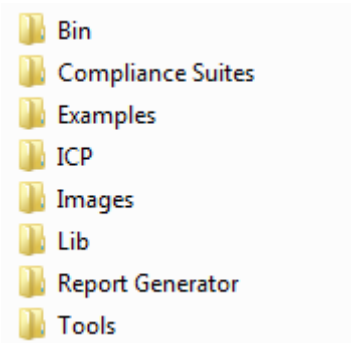

The following table lists the application directory names and their purpose.

Table 7: Application directories and usage

Directory names	Usage
Bin	Contains TekExpress Ethernet NBASE-T application libraries
Compliance Suites	Contains compliance-specific files
Examples	Contains various support files
ICP	Contains instrument and TekExpress Ethernet NBASE-T application-specific interface libraries
Images	Contains images of the TekExpress Ethernet NBASE-T application
Lib	Contains utility files specific to the TekExpress Ethernet NBASE-T application
Report Generator	Contains style sheets for report generation
Tools	Contains instrument and TekExpress Ethernet NBASE-T application-specific files

See also [View test-related files](#)
[File name extensions](#)

File name extensions

The TekExpress Ethernet NBASE-T application uses the following file name extensions:

File name extension	Description
.TekX	Application session files (the extensions may not be displayed)
.py	Python sequence file
.xml	Test-specific configuration information (encrypted) files Application log files
.wfm	Test waveform files
.mht	Test result reports (default) Test reports can also be saved in HTML format
.pdf	Test result reports Application help document
.xslt	Style sheet used to generate reports

See also [View test-related files](#)
[Application directories](#)

Operating basics

Launch the application

To launch the TekExpress Ethernet NBASE-T Solution, select **Application > TekExpress Ethernet NBASE-T** from the TekScope menu.

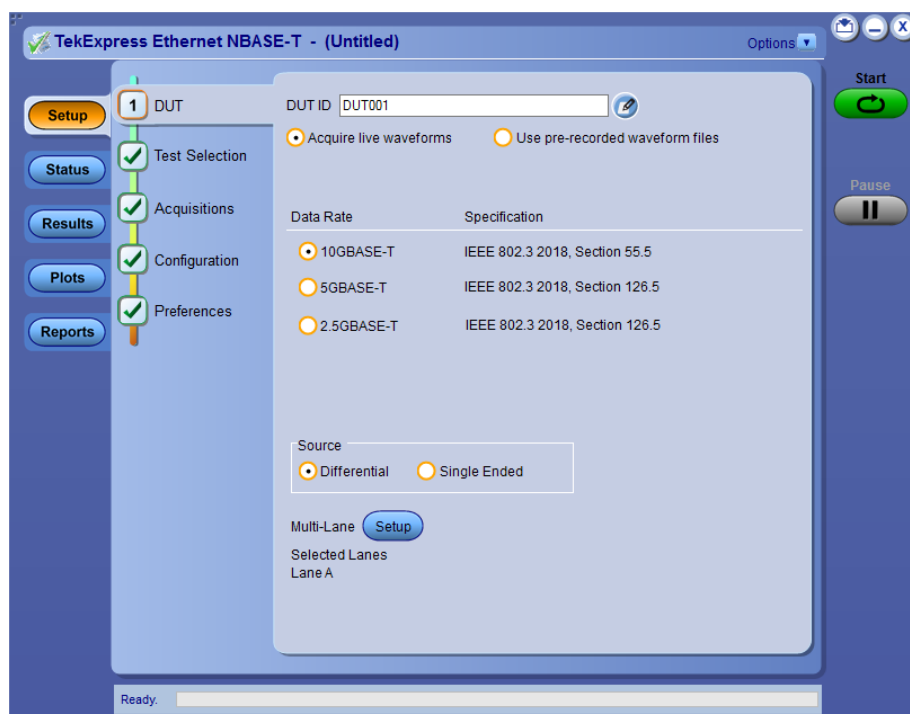

When you launch the application for the first time, the file C:\Users\<username>\My Documents\My TekExpress\Ethernet NBASE-T\Resources.xml is mapped to drive X:. This file contains information about available network-connected instruments. The session files are stored in X:\Ethernet NBASE-T\. If this file is not found, then the application runs Instrument Discovery Program to detect the connected instruments before launching Ethernet NBASE-T Solution.

If the application goes behind the oscilloscope application, click **Application > Ethernet NBASE-T** to bring it to the front. To keep the Ethernet NBASE-T application window on top, select **Keep On Top** from the Ethernet NBASE-T *Options menu*.

See also [Application controls](#)
[Application panel overview](#)

Application panels overview

TekExpress Ethernet NBASE-T Solution uses panels to group related configuration, test, and results settings. Click any button to open the associated panel. A panel may have one or more tabs that list the selections available in that panel. Controls in a panel can change depending on settings made in that panel or another panel.

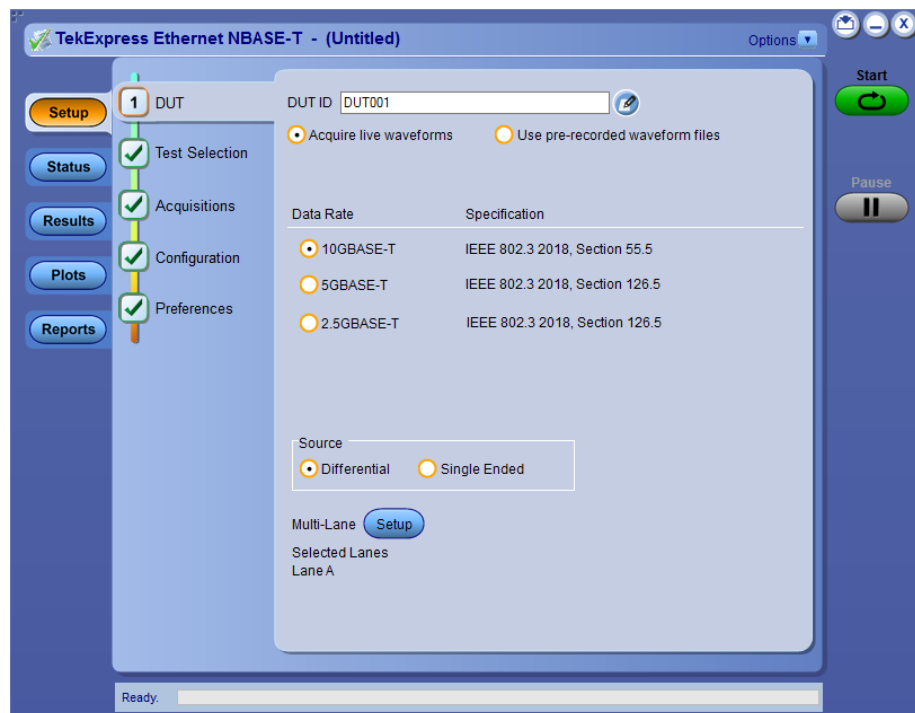

Table 8: Application panels overview





Panel Name	Purpose
Setup panel	The Setup panel shows the test setup controls. Click the Setup button to open this panel. Use this panel to: <ul style="list-style-type: none">■ Set DUT tab parameters■ Select tests■ Set acquisition tab parameters■ Set configuration tab parameters■ Set preferences tab parameters
Status panel	View the progress and analysis status of the selected tests, and view test logs.
Results panel	View a summary of test results and select result viewing preferences.
Plots	View the plots for the measurements.
Reports panel	Browse for reports, save reports as specific file types, specify report naming conventions, select report content to include (such as summary information, detailed information, user comments, setup configuration, application configuration), and select report viewing options.

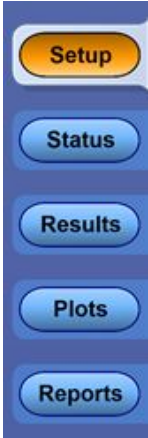

See also [Application controls](#)

Global application controls

Application controls This section describes the application controls.

Table 9: Application controls description

Item	Description
<p>Options menu</p> 	Menu to display global application controls.
<p>Test Panel buttons</p> 	Controls that open panels for configuring test settings and options.
<p>Start / Stop button</p> 	<p>Use the Start button to start the test run of the measurements in the selected order. If prior acquired measurements are not cleared, then new measurements are added to the existing set.</p> <p>The button toggles to the Stop mode while tests are running. Use the Stop button to abort the test.</p>
<p>Pause / Continue button</p> 	Use the Pause button to temporarily pause the acquisition. When a test is paused, this button changes to "Continue."
<p>Clear button</p> 	<p>Use the Clear button to clear all existing measurement results. Adding or deleting a measurement, or changing a configuration parameter of an existing measurement, also clears measurements. This is to prevent the accumulation of measurement statistics or sets of statistics that are not coherent. This button is available only on Results panel.</p>

Item	Description
Application window move icon 	Place the cursor over the three-dot pattern in the upper left corner of the application window. When the cursor changes to a hand, drag the window to the desired location.
Minimize icon 	Click to minimize the application.
Close icon 	Click to close the application.

See also. [Application panel overview](#)

Options menu overview

To access Options menu, click  in the upper-right corner of the application. It has the following:

Options menu

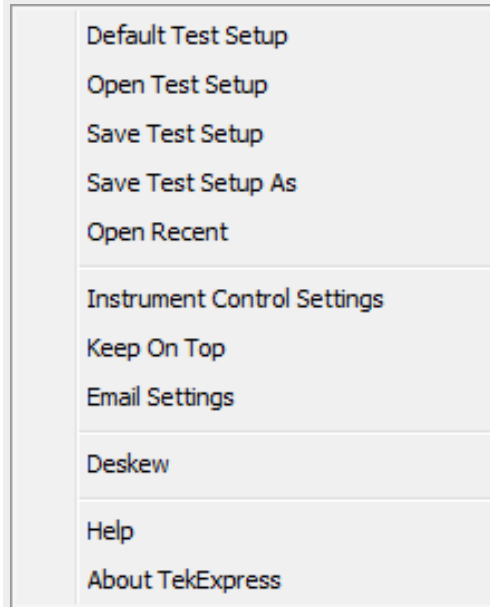

Menu	Function
Default Test Setup	Opens an untitled test setup with defaults selected Acquire Live Waveforms Data Rate: 10GBASE-T Specification: IEEE 802.3, Section 55 Source: Differential Number of Lanes to Test: 1 Lane
Open Test Setup	Opens a saved test setup
Save Test Setup	Saves the current test setup
Save Test Setup As	Saves the current test setup with a different file name or file type
Open Recent	Displays the recently opened test setups to open
Instrument Control Settings	Detects, lists, and refreshes the connected instruments found on specified connections (LAN, GPIB, USB, and so on)
Keep On Top	Keeps the TekExpress Ethernet NBASE-T application on top in the desktop
Email Settings	Use to configure email options for test run and results notifications
Deskew	Allows the user to deskew the probes
Help	Displays the TekExpress Ethernet NBASE-T help
About TekExpress	<ul style="list-style-type: none"> ■ Displays application details such as software name, version number, and copyright ■ Provides a link to the end-user license agreement ■ Provides a link to the Tektronix Web site

See also. [Application controls](#)

TekExpress instrument control settings

Use TekExpress Instrument Control Settings dialog box to search the instruments (resources) connected to the application. You can use the Search Criteria to search the connected instruments depending on the connection type. The details of the connected instrument is displayed in the Retrieved Instruments window.

You can access this dialog box from the **Options** menu.

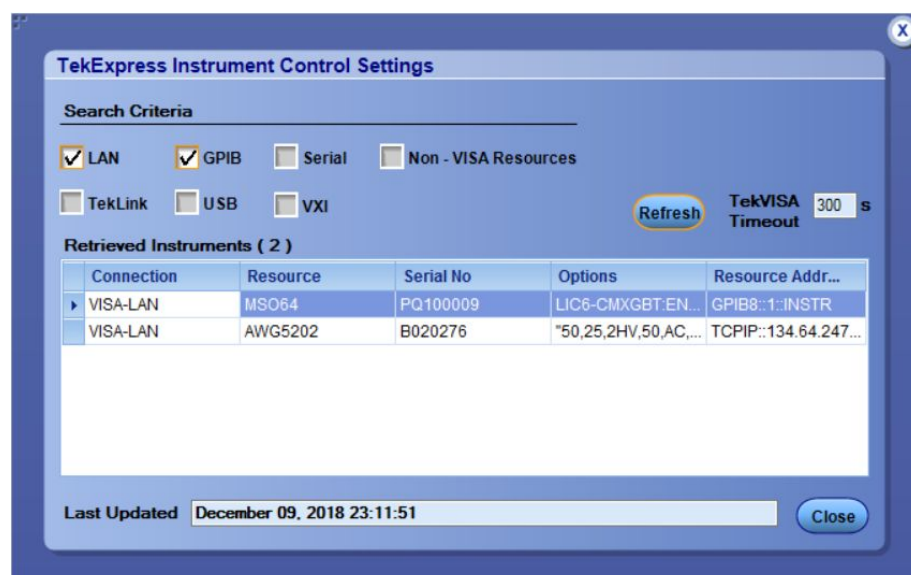

The connected instruments displayed here can be selected for use under Global Settings in the test configuration section.

NOTE. Under **Instrument Control Settings**, select **GPIB Option** (Default setting), when using TekExpress Ethernet NBASE-T application.

See also. [Options menu overview](#)

View connected instruments

Use TekExpress Instrument Control Settings dialog box to search the instruments (resources) connected to the application. The application uses TekVISA to discover the connected instruments.

NOTE. The correct instruments required for the test setup must be connected and recognized by the application before running the test.

To refresh the list of connected instruments:

1. From the Options menu, select **Instrument Control Settings**.
2. In the **Search Criteria** section of the Instrument Control Settings dialog box, select the connection types of the instruments to search.

Instrument search is based on the VISA layer, but different connections determine the resource type, such as LAN, GPIB, and USB. For example, if you choose LAN, the search will include all the instruments supported by TekExpress that are communicating over the LAN.

3. Click **Refresh**. TekExpress searches for connected instruments.

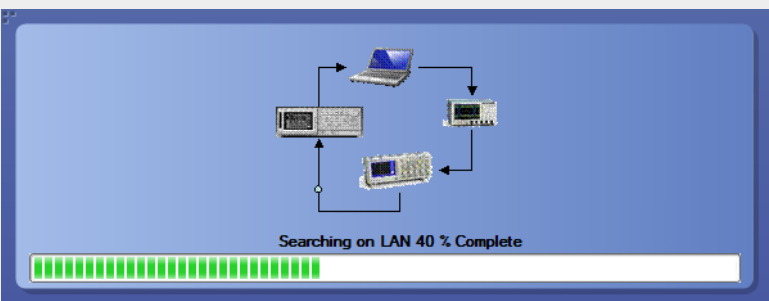

4. After searching, the dialog box lists the instrument-related details based on the search criteria. For example, For the Search Criteria as LAN and GPIB, the application displays all LAN and GPIB instruments connected to the application.

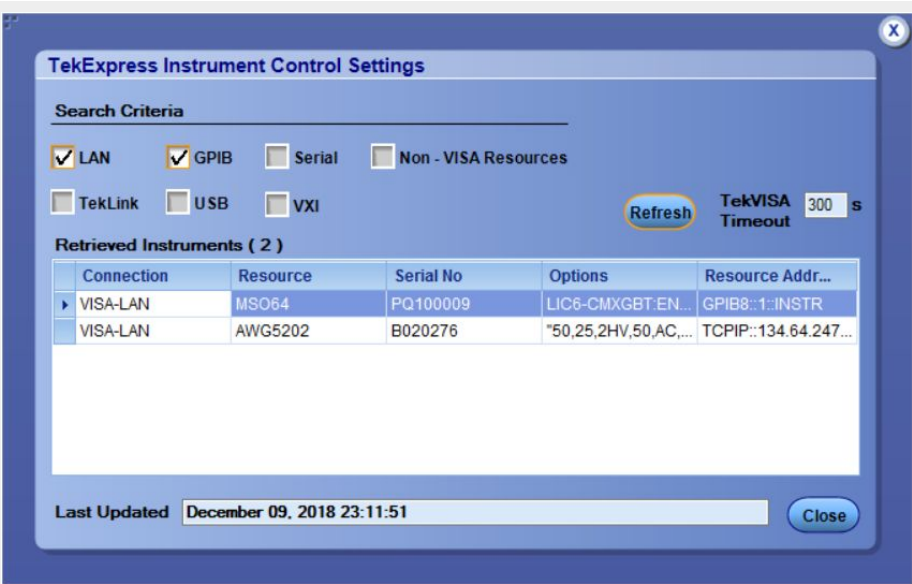

The details of the instruments are displayed in the Retrieved Instruments table. The time and date of instrument refresh is displayed in the Last Updated field.

Configure email settings

Use the Email Settings utility to get notified by email when a measurement completes, or produces any error condition. Follow the steps to configure email settings:

1. Select **Options > Email Settings** to open the Email Settings dialog box.
2. (Required) For Recipient email Address(es), enter one or more recipient email addresses. To include multiple addresses, separate the addresses with commas.
3. (Required) For Sender's Address, enter the email address used by the instrument. This address consists of the instrument name, followed by an underscore, followed by the instrument serial number, then the @ symbol, and the email server ID. For example:
DSA8300_B130099@yourcompany.com.
4. (Required) In the Server Configuration section, type the SMTP Server address of the Mail server configured at the client location, and the SMTP Port number, in the corresponding fields.

If this server requires password authentication, enter a valid login name, password, and host name in the corresponding fields.

NOTE. *If any of the above required fields are left blank, the settings will not be saved and email notifications will not be sent.*

5. In the Email Attachments section, select from the following options:
 - **Reports:** Select to receive the test report with the notification email.
 - **Status Log:** Select to receive the test status log with the notification email. If you select this option, then also select whether you want to receive the full log or just the last 20 lines.
6. In the Email Configuration section:
 - Enter a maximum file size for the email message. Messages with attachments larger than this limit will not be sent. The default is 5 MB.
 - Enter the number in the Number of Attempts to Send field, to limit the number of attempts that the system makes to send a notification. The default is 1. You can also specify a timeout period.
7. Select the **Email Test Results When complete or on error** check box. Use this check box to quickly enable or disable email notifications.
8. To test your email settings, click **Test Email**.
9. To apply your settings, click **Apply**.
10. Click **Close** when finished.

Email Settings

Email Settings

Recipient e-mail Address(es)

Note: Separate Email addresses with a comma

Sender's Address

Email Attachments

☒ Reports

☒ Status Log

☒ Last 20 Lines

☐ Full Log

Server Configuration

SMTP Server

SMTP Port

Login

Password

Host Name

Email Configuration

Max Email Size (MB)

5

Number of Attempts to Send

1

Timeout (Sec)

0

☐ Email Test Results When complete or on error

Test Email

Apply

Close

Setup panel

Setup panel overview

The Setup panel contains sequentially ordered tabs that help you guide through the test setup and execution process.

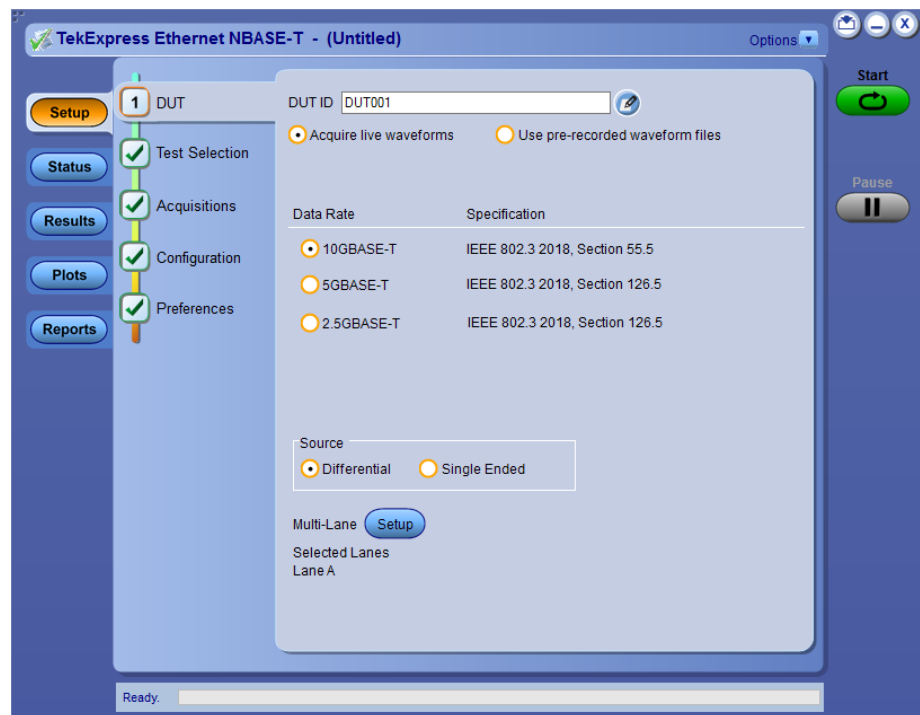

Set DUT parameters

Use the DUT tab to select parameters for the device under test. These settings are global and apply to all tests for the current session. DUT settings also affect the list of available tests in the Test Selection tab.

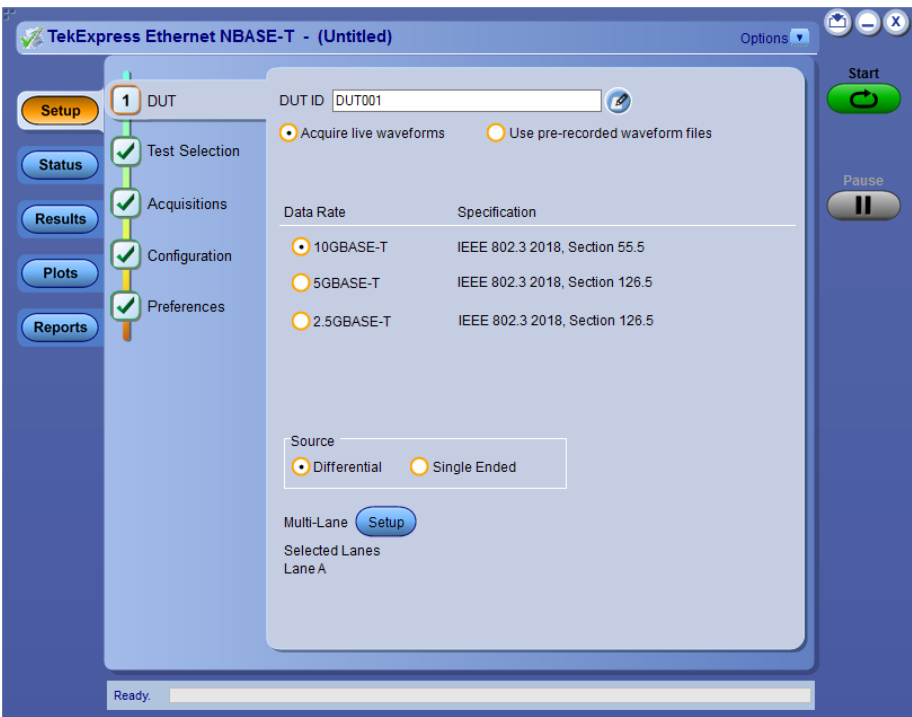

Click **Setup > DUT** to access the DUT parameters:

Table 10: DUT tab settings

Setting	Description
DUT ID	Adds an optional text label for the DUT to reports. The default value is DUT001. The maximum number of characters is 32. You cannot use the following characters in an ID name: (,.,,...,\,/:?"<> *)
 Comments icon (to the right of the DUT ID field)	Opens a Comments dialog box in which to enter optional text to add to a report. Maximum size is 256 characters. To enable or disable comments appearing on the test report. See Select report options for details.
Acquire live waveforms	Perform analysis on live waveforms.
Use pre-recorded waveform files	Perform analysis on pre-recorded waveforms.
Data Rate	
10GBASE-T	Specification <ul style="list-style-type: none">IEEE 802.3, Section 55
5GBASE-T	Specification
2.5GBASE-T	<ul style="list-style-type: none">IEEE P802.3bz, Section 16; NBASE-T Spec Draft 2.3
Source	
Differential	Select the source as Differential
Single Ended	Select the source as Single Ended

Setting	Description
Multi-Lane	Select the number of lanes to test.
Setup	Click to select the lanes to test.
Selected Test Lanes	Displays the selected lanes.



Figure 1: Test Lane Setup

See also. [Select a test](#)

Select tests Use the Test Selection tab to select the TekExpress Ethernet NBASE-T tests.

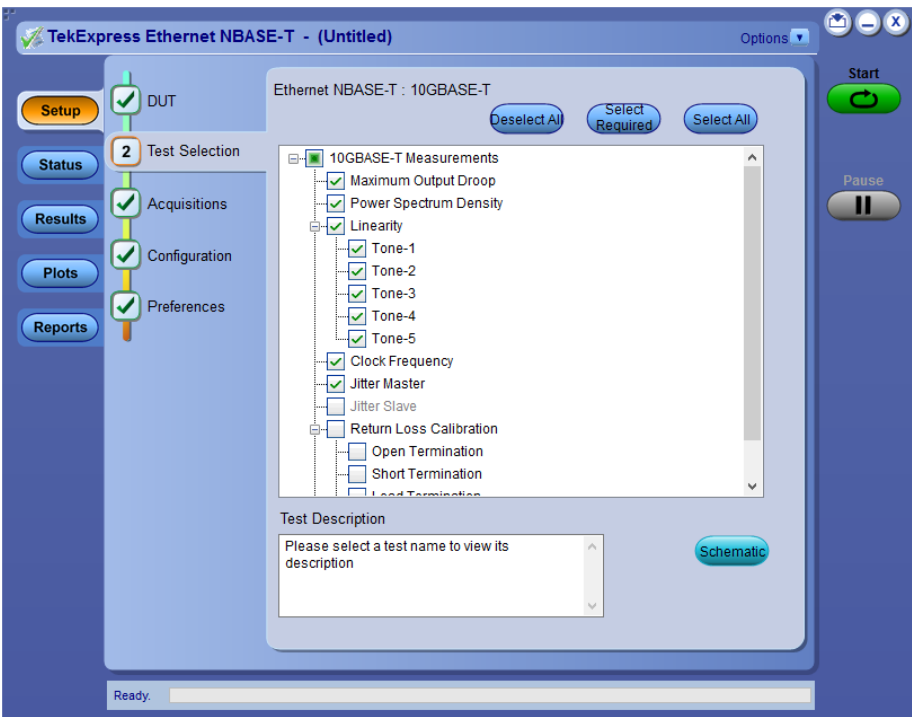

Table 11: Test Selection tab settings

Setting	Description
Tests	Click on a test to select or unselect. Highlight a test to show details in the Test Description pane.
Test Description	Shows a brief description of the highlighted test in the Test field.

See also. [Set acquisition tab parameters](#)

Set acquisition tab parameters

Use the Acquisitions tab to view test acquisition parameters. The contents displayed on this tab depends on the DUT type and the tests selected.

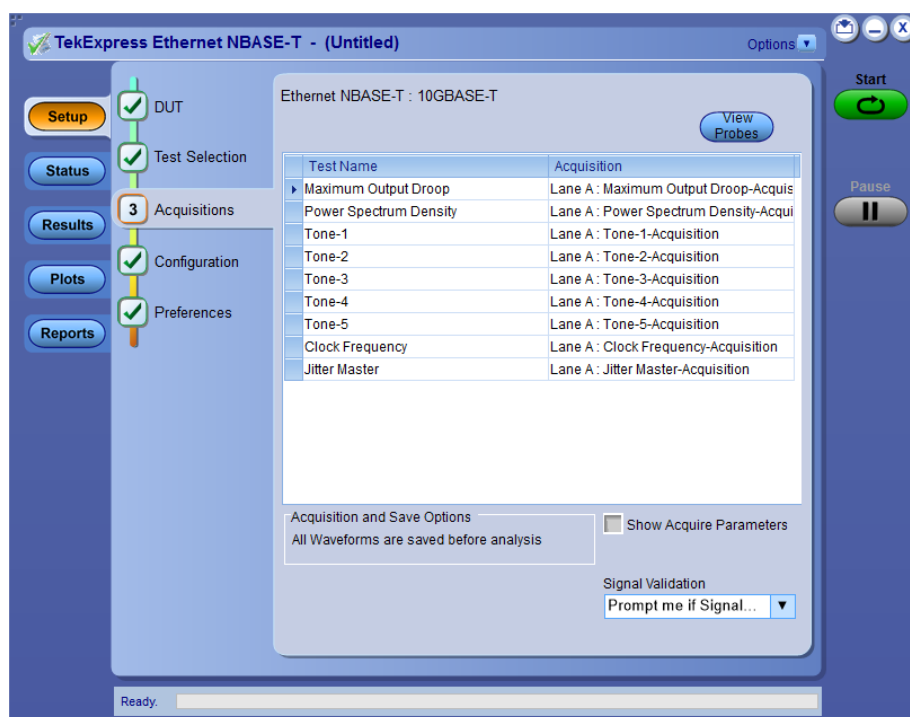
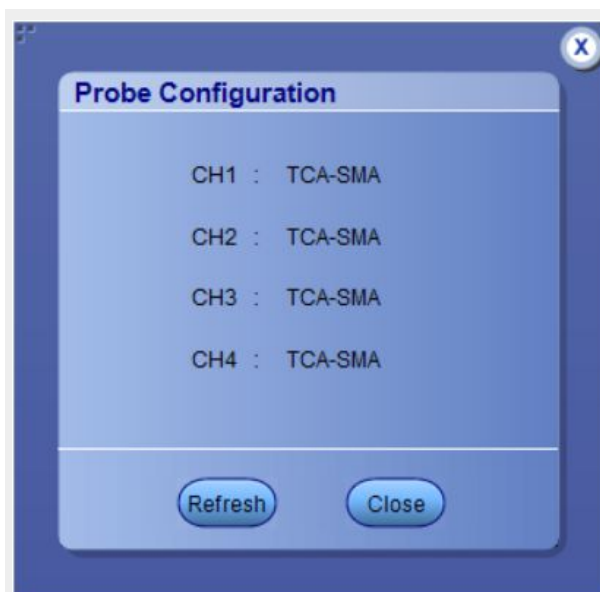

Table 12: Acquisitions tab settings

Setting	Description
View Probes	Click to view the probe configuration
Show Acquire Parameters	Select to view the acquisition parameters.
Signal Validation	Select the signal validation type <ul style="list-style-type: none"> ■ Prompt me if Signal Validation Fails ■ Skip test if Signal Validation Fails ■ Use signal as is - Don't Validate



TekExpress Ethernet NBASE-T saves all acquisition waveforms to files by default. Waveforms are saved in a unique folder for each session (a session starts when you click the Start button). The folder path is X:\Ethernet NBASE-T \Untitled Session\<dutid>\<date>_<time>. Images created for each analysis, CSV files with result values, reports, and other information specific to that particular execution are also saved in this folder.

Saving a session moves the session file contents from the Untitled Session folder to the specified folder name, and changes the session name to the specified name.

Set configuration tab parameters

Use the Configuration tab to view the instruments detected (Global Settings).

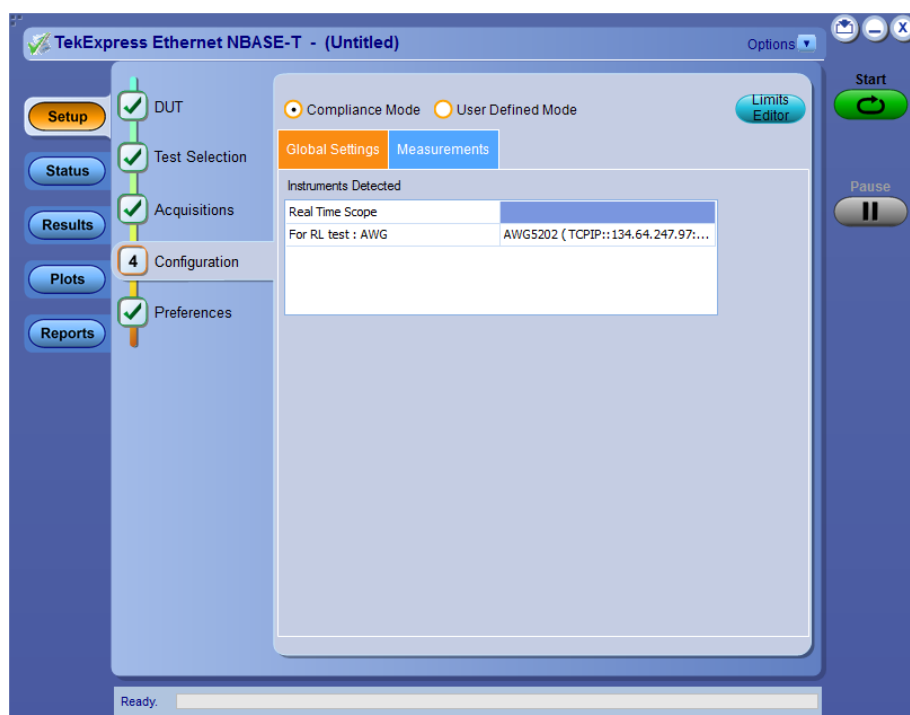

Figure 2: Configuration tab: Global Settings

Table 13: Configuration tab settings

Setting	Description
Compliance Mode	Select to view compliance mode. By default Compliance Mode is selected.
User Defined Mode	Select to view user defined mode
Global Settings	
Instruments Detected	<p>Displays the instruments connected to this application. Click on the instrument name to open a list of available (detected) instruments.</p> <p>Select Options > Instrument Control Settings and click Refresh to update the instrument list.</p> <p>NOTE. Verify that the GPIB search criteria (default setting) in the Instrument Control Settings is selected when using TekExpress Ethernet NBASE-T application.</p>
Measurements	

Setting		Description
Maximum Output Droop	Acquire	Population
	Analyze	Ref Level Mid Level Hysteresis Start Time End Time
Power Spectrum Density	Acquire	Acquisition Average
	Analyze	Start Frequency Stop Frequency Resolution Bandwidth Power Level Start Frequency Power Level Stop Frequency Smoothing Average
Tone-1	Acquire	Acquisition Average With disturbing signal (45 MHz) ¹ Compensation ¹ Combiner Effect Compensation Value Auto Compensate
	Analyze	Start Frequency Stop Frequency Resolution Bandwidth
Tone-2	Acquire	Acquisition Average With disturbing signal (45 MHz) ¹ Compensation ¹ Combiner Effect Compensation Value Auto Compensate
	Analyze	Start Frequency Stop Frequency Resolution Bandwidth
Tone-3	Acquire	Acquisition Average With disturbing signal (45 MHz) ¹ Compensation ¹ Combiner Effect Compensation Value Auto Compensate
	Analyze	Start Frequency Stop Frequency Resolution Bandwidth

¹ This configuration is available for 2.5GBASE-T data rate only.

Setting		Description
Tone-4	Acquire	Acquisition Average With disturbing signal (45 MHz) ¹ Compensation¹ Combiner Effect Compensation Value Auto Compensate
	Analyze	Start Frequency Stop Frequency Resolution Bandwidth
Tone-5	Acquire	Acquisition Average With disturbing signal (45 MHz) ¹ Compensation¹ Combiner Effect Compensation Value Auto Compensate
	Analyze	Start Frequency Stop Frequency Resolution Bandwidth
Clock Frequency	Acquire	Population
	Analyze	Ref Level Mid Level Hysteresis
Jitter Master	Acquire	Acquisition Duration
	Analyze	Ref Level Mid Level Hysteresis
Jitter Slave	Acquire	Acquisition Duration
	Analyze	Ref Level Mid Level Hysteresis
Open Termination	Acquire	Acquisition Average
	Analyze	Smoothing Average Calibration files path
Short Termination	Acquire	Acquisition Average
	Analyze	Smoothing Average Calibration files path
Load Termination	Acquire	Acquisition Average
	Analyze	Smoothing Average Calibration files path
Return Loss	Acquire	Acquisition Average
	Analyze	Smoothing Average Calibration files path

Population. Specifies a limit to the amount of waveform data that is analyzed

Ref Level. Absolute Use to manually set the reference levels.

Percentage Use to set the reference levels as a percentage.

Mid Level. A reference voltage level that defines when the waveform state transition occurs at a given threshold.

Hysteresis. Used to prevent small amounts of noise in a waveform from producing multiple threshold crossings. Use when the rising and falling thresholds for a given reference voltage level are set to the same value.

Start Time. Specifies the Droop measurement start time (Time from the zero crossing).

End Time. Specifies the Droop measurement end time (Time from the zero crossing).

Acquisition Average. Specifies the number of waveforms over which averaging is done.

Start Frequency. Specifies the PSD curve start frequency.

Stop Frequency. Specifies the PSD curve stop frequency.

Resolution Bandwidth. Determines the smallest frequency difference that can be resolved in the frequency domain output data.

Power Level Start Frequency. Specifies the power level start frequency.

Power Level Stop Frequency. Specifies the power level stop frequency.

Smoothing Average. Specifies the window size in terms of number of samples used for smoothing.

Acquisition Duration. Specifies the waveform acquired time.

Set preferences tab parameters

Use the Preferences tab to set the application action on completion of a measurement.

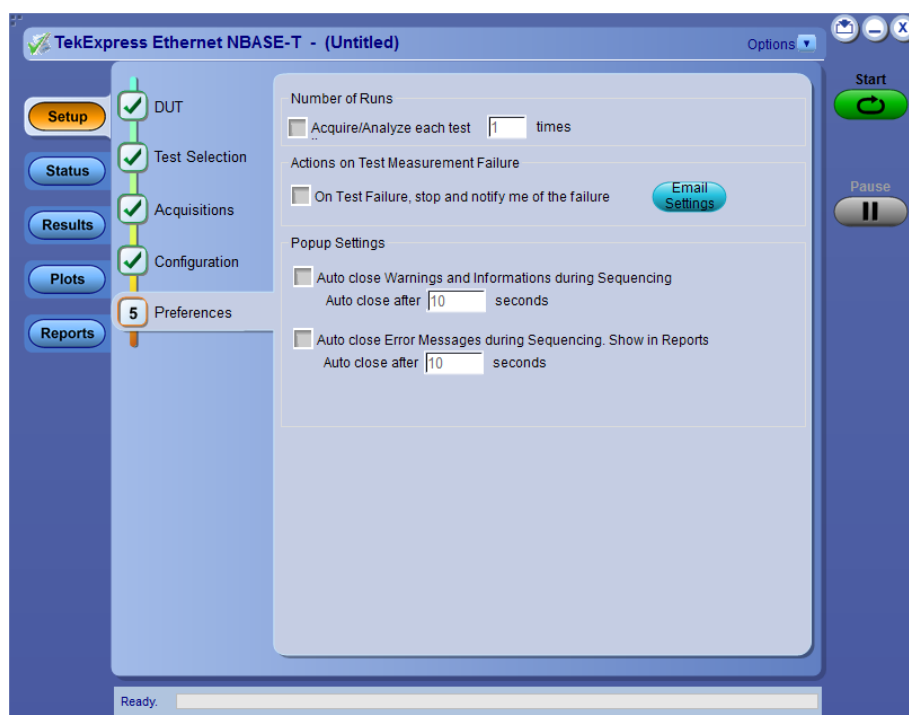

Table 14: Preferences tab settings

Setting	Description
Number of Runs	
Acquire/Analyze each test <no> times (not applicable to Custom Tests)	Select to repeat the test run by setting the number of times. By default, it is selected with 1 run.
Actions on Test Measurement Failure	
On Test Failure, stop and notify me of the failure	Select to stop the test run on Test Failure, and to get notified via email. By default, it is unselected. Click Email Settings to configure.
Popup Settings	
Auto close Warnings and Informations during Sequencing Auto close after <no> Seconds	Select to auto close warnings/informations during sequencing. Set the Auto close time. By default it is unselected.
Auto close Error Messages during Sequencing. Show in Reports Auto close after <no> Seconds	Select to auto close Error Messages during Sequencing. Set the Auto close time. By default it is unselected.

Status panel overview

The Status button accesses the Test Status and Log View tabs, which provide status on test acquisition and analysis (Test Status tab) and a listing of test tasks performed (Log View tab). The application opens the Test Status tab when you start a test run. You can select the Test Status or the Log View tab to view these items while tests are running.

Test status view

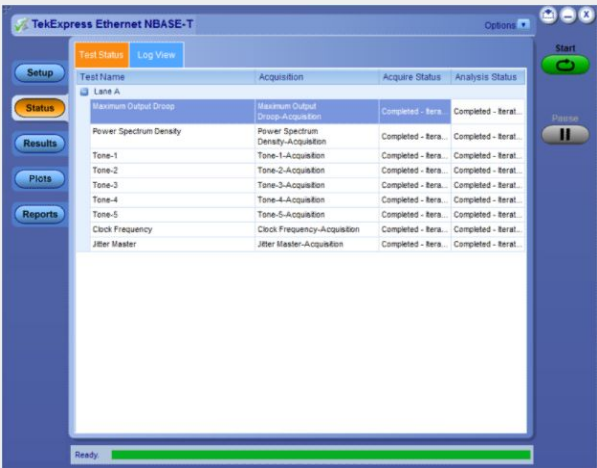

Log view

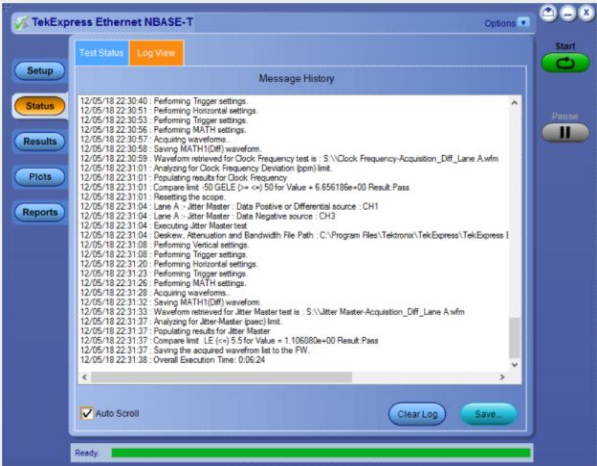

Table 15: Status panel Log View controls

Control	Description
Message History	Lists all executed test operations and timestamp information.
Auto Scroll	Enables automatic scrolling of the log view as information is added to the log during the test.
Clear Log	Clears all messages from the log view.
Save	Saves the log file to a text file. Use the standard Save File window to navigate to and specify the folder and file name to which to save the log text.

See also [Application panel overview](#)

Results panel

Results panel overview When a test finishes, the application automatically opens the **Results** panel to display a summary of test results.

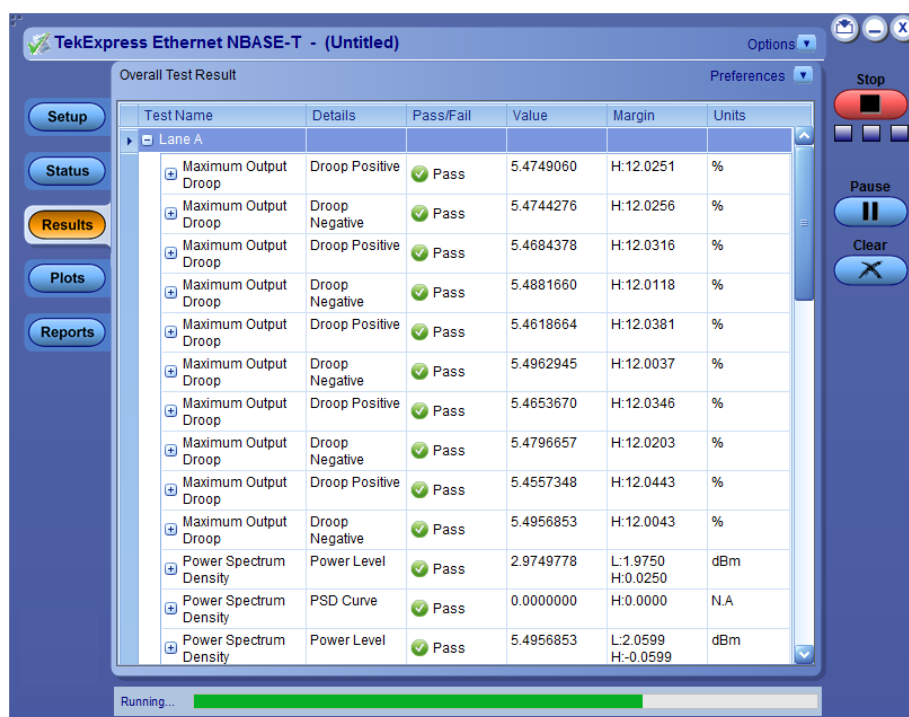

See also. [View a report](#)

[Application panels overview](#)

View test-related files

Files related to tests are stored in My TekExpress\Ethernet NBASE-T\. Each test setup in this folder has both a test setup *file* and a test setup *folder*, both with the test setup name.

The test setup file is preceded by the TekExpress icon and usually has no visible file name extension.

Inside the test setup folder is another folder named for the DUT ID used in the test sessions. The default is DUT001.

Inside the DUT001 folder are the session folders and files. Each session also has a folder and file pair, both named for the test session using the naming convention (date)_(time). Each session file is stored outside its matching session folder:

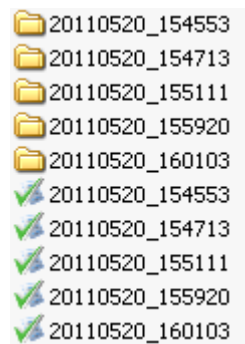

Each session folder contains image files of any plots generated from running the test session. If you selected to save all waveforms or ran tests using prerecorded waveform files, these are included here.

The first time you run a new, unsaved session, the session files are stored in the Untitled Session folder located at ..\My TekExpress\Ethernet NBASE-T\. When you name and save the session, the files are placed in a folder with the name that you specify. A copy of the test files stay in the Untitled Session folder until you run a new test or until you close the Ethernet NBASE-T application.

See also. [File name extensions](#)







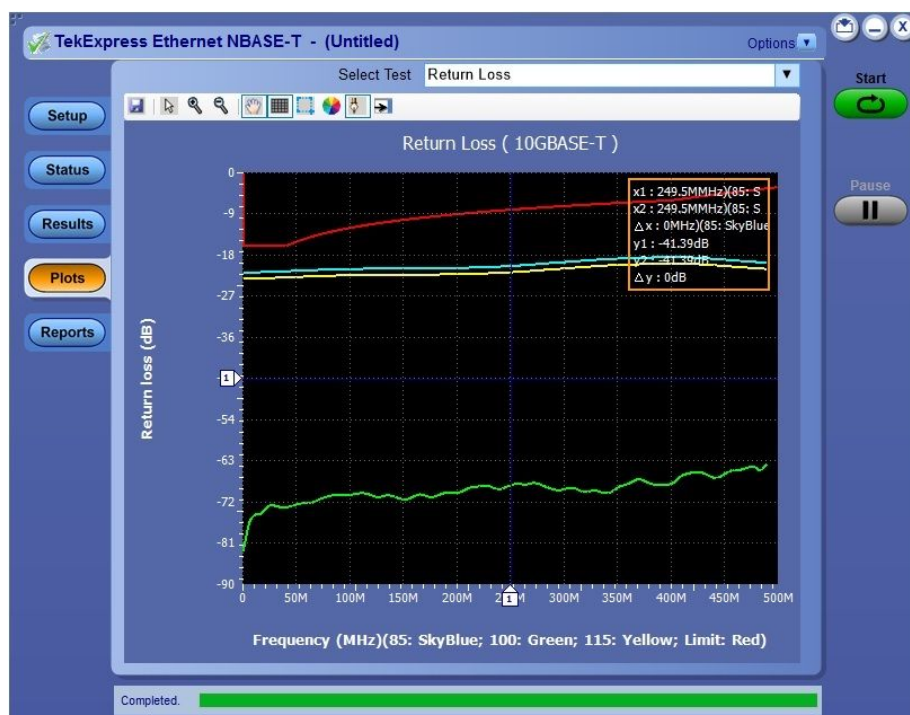

Plots panel



Plots panel overview

The Plots panel displays the result as a two-dimensional plot for additional measurement analysis. The plots are displayed only during run and only for the measurements which supports plots.



Toolbar functions in plot windows. The Plot Toolbar window includes the following functions:

Icon	Functions
 Save	Saves the plot.
 Select & Zoom	Expands the selected plot area. Left-click and drag the mouse to mark the region on the plot to zoom.
 Zoom In	Expands part of the plot (Horizontal and Vertical); the data appears in more detail.
 Zoom Out	Contracts part of the plot (Horizontal and Vertical); the data appears in less detail.
 Pan	Moves the plot anywhere within the scale.
 Hide Gridlines	Hides the gridlines.
 Reset	Resets the zoom to 100%.
 Choose Waveform Colors	Sets the plot color. Click and select the color in the Color window and click OK. Click in the plot area to apply the color.

Icon	Functions
 Show/Hide Markers	Displays or hides the markers
 UnDock/Dock	Click to undock/dock the plot window.
Select Test	Select the measurement.

Reports panel

Reports panel overview

Use the Reports panel to browse for reports, name and save reports, select test content to include in reports, and select report viewing options.

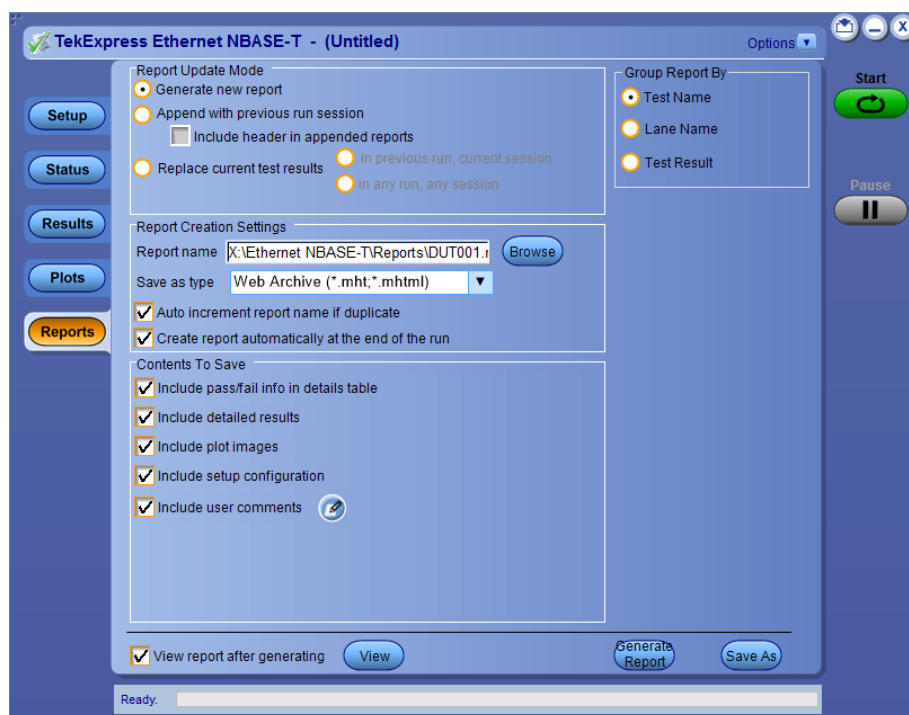

For information on setting up reports, see [Select report options](#). For information on viewing reports, see [View a report](#).

See also. [Applications panel overview](#)

Select report options

Click the **Reports** button and use the Reports panel controls to select which test result information to include in the report, and the naming conventions to use for the report. For example, always give the report a unique name or select to have the same name increment each time you run a particular test.

Select report options before running a test or when creating and saving test setups. Report settings are included in saved test setups.

In the Reports panel, select from the following report options:

Table 16: Report options

Setting	Description
Report Update Mode	
Generate new report	Creates a new report. The report can be in either .mht or .pdf file formats.
Append with previous run session	Appends the latest test results to the end of the current test results report.
Replace current test in previous run session	Replaces the previous test results with the latest test results. Results from newly added tests are appended to the end of the report.
Report Creation Settings	

Setting	Description
Report name	<p>Displays the name and location from which to open a Ethernet NBASE-T report. The default location is at <i>My TekExpress\Ethernet NBASE-T\Untitled Session</i>. The report file in this folder gets overwritten each time you run a test unless you specify a unique name or select to auto increment the report name.</p> <p>Change the report name or location.</p> <p>Do one of the following:</p> <ul style="list-style-type: none"> ■ In the Report Path field, type over the current folder path and name. ■ Double-click in the Report Path field and then make selections from the popup keyboard and click the Enter button. <p>Be sure to include the entire folder path, the file name, and the file extension. For example: C:\Documents and Settings\your user name\My Documents\My TekExpress\Ethernet NBASE-T\DUT001.mht.</p> <p>NOTE. You cannot set the file location using the Browse button.</p> <p>Open an existing report.</p> <p>Click Browse, locate and select the report file and then click View at the bottom of the panel.</p>
Save as type	<p>Saves a report in the specified file type, selected from the drop-down list.</p> <p>NOTE. If you select a file type different from the default, be sure to change the report file name extension in the Report Name field to match.</p>
Auto increment report name if duplicate	Sets the application to automatically increment the name of the report file if the application finds a file with the same name as the one being generated. For example: DUT001, DUT002, DUT003. This option is enabled by default.
Create report automatically at the end of the run	Creates report at the end of the run.
Contents To Save	
Include pass/fail info in details table	Includes pass/fail info in the details table of the report.
Include detailed results	Includes detailed results in the report.
Include plot images	Includes plot images in the report.

Setting	Description
Include setup configuration	Sets the application to include hardware and software information in the summary box at the top of the report. Information includes: the oscilloscope model and serial number, the oscilloscope firmware version, and software versions for applications used in the measurements.
Include complete application configuration	Includes complete application configuration in the report.
Include user comments	Select to include any comments about the test that you or another user added in the DUT tab of the Setup panel. Comments appear in the Comments section, under the summary box at the beginning of each report.
Group Report By	
Test Name	Select to group the tests in the report by test name.
Test Result	Select to group the tests in the report by test results
View report after generating	Automatically opens the report in a Web browser when the test completes. This option is selected by default.
View	Click to view the most current report.
Generate Report	Generates a new report based on the current analysis results.
Save As	Specify a name for the report.

View a report

The application automatically generates a report when test analysis is completed and displays the report in your default Web browser (unless you cleared the **View Report After Generating** check box in the Reports panel before running the test). If you cleared this check box, or to view a different test report, do the following:

1. Click the **Reports** button.
2. Click the **Browse** button and locate and select the report file to view.
3. In the Reports panel, click **View**.

For information on changing the file type, file name, and other report options, see [Select report options](#).

Report contents A report shows detailed results and plots, as set in the Reports panel.

Tektronix

TekExpress Ethernet NBASE-T

10GBASE-T Test Report

Setup Information									
DUT ID		DUT001			Scope Information		MSO64, PQ100009		
Date/Time		2018-12-05 22:25:14			SPC, FactoryCalibration		PASS		
Device Type		Ethernet NBASE-T			Scope F/W Version		1.13.61.5760		
TekExpress Ethernet NBASE-T Version		1.0.0.20			Channel1 Probe		TCA-SMA		
TekExpress Framework Version		4.7.999.7_INTERNAL			Channel3 Probe		TCA-SMA		
Execution Mode		Live							
Probing Type		Single Ended							
Compliance Mode		True							
Overall Test Result		Pass							
Overall Execution Time		0:06:24							
DUT COMMENT:		General comment							

Test Name Summary Table									
Maximum Output Droop					Pass				
Power Spectrum Density					Pass				
Tone-1					Pass				
Tone-2					Pass				
Tone-3					Pass				
Tone-4					Pass				
Tone-5					Pass				
Clock Frequency					Pass				
Jitter Master					Pass				

Maximum Output Droop									
Measurement Details	Lane	Iteration	Measured Value	Test Result	Margin	Low Limit	High Limit	Units	Additional Info
Droop Positive	Lane A	1	1.3300893	Pass	H:8.6699	N.A	10	%	Max: 1.8311 Min: 0.6188
Droop Negative	Lane A	1	1.3169062	Pass	H:8.6831	N.A	10	%	Max: 1.8894 Min: 0.7643
COMMENTS		Population: 1000 Cycles							

Back to Summary Tab

[Back to Summary Table](#)

Setup configuration information

The summary box at the beginning of the report lists setup configuration information. This information includes the oscilloscope model and serial number, optical module model and serial number, and software version numbers of all associated applications.

To exclude this information from a report, clear the **Include Setup Configuration** check box in the Reports panel before running the test.

User comments

If you selected to include comments in the test report, any comments you added in the DUT tab are shown at the top of the report.

See also. [Results panel overview](#)

[View test-related files](#)

Running tests

Equipment connection setup

Click **Setup** > **Test Selection** > **Schematic** to view the equipment setup diagram(s).

SMA Probe (Differential Source)

This section describes the equipment connection setup to perform Differential Source (SMA Probe) Calibration. (For details, see [Minimum system requirements](#)).

Equipment connection setup - Differential Source (SMA Probe) applies to all tests except Jitter-Slave, Return Loss and [Transmitter non-linear distortion \(with disturbing signal\)](#).

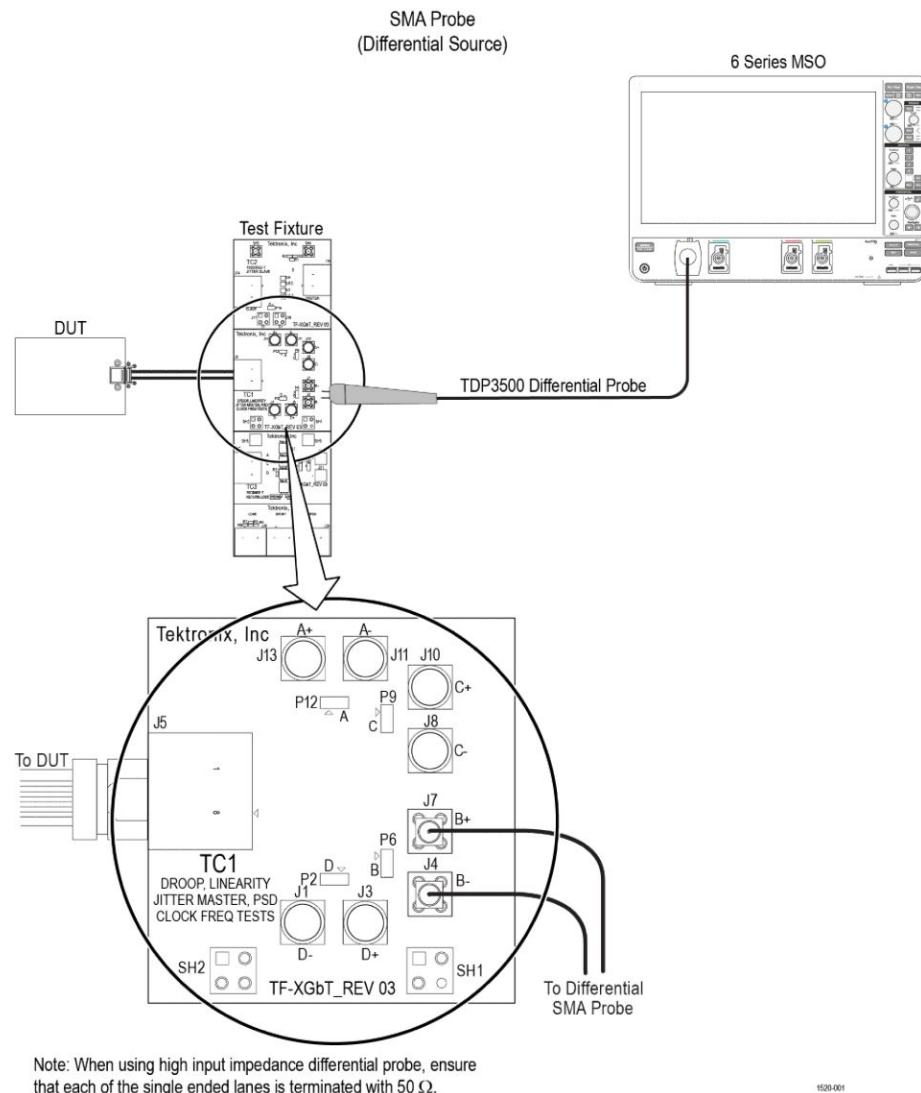

Figure 3: SMA Probe (Differential Source)

SMA Cable (Single-Ended Source)

This section describes the equipments required and the connection setup to perform Single-Ended Source Calibration. (For details, see [Minimum system requirements](#)).

Equipment connection setup - Single-Ended Source (SMA Cable) applies to all tests except Jitter-Slave, Return Loss and [Transmitter non-linear distortion \(with disturbing signal\)](#).

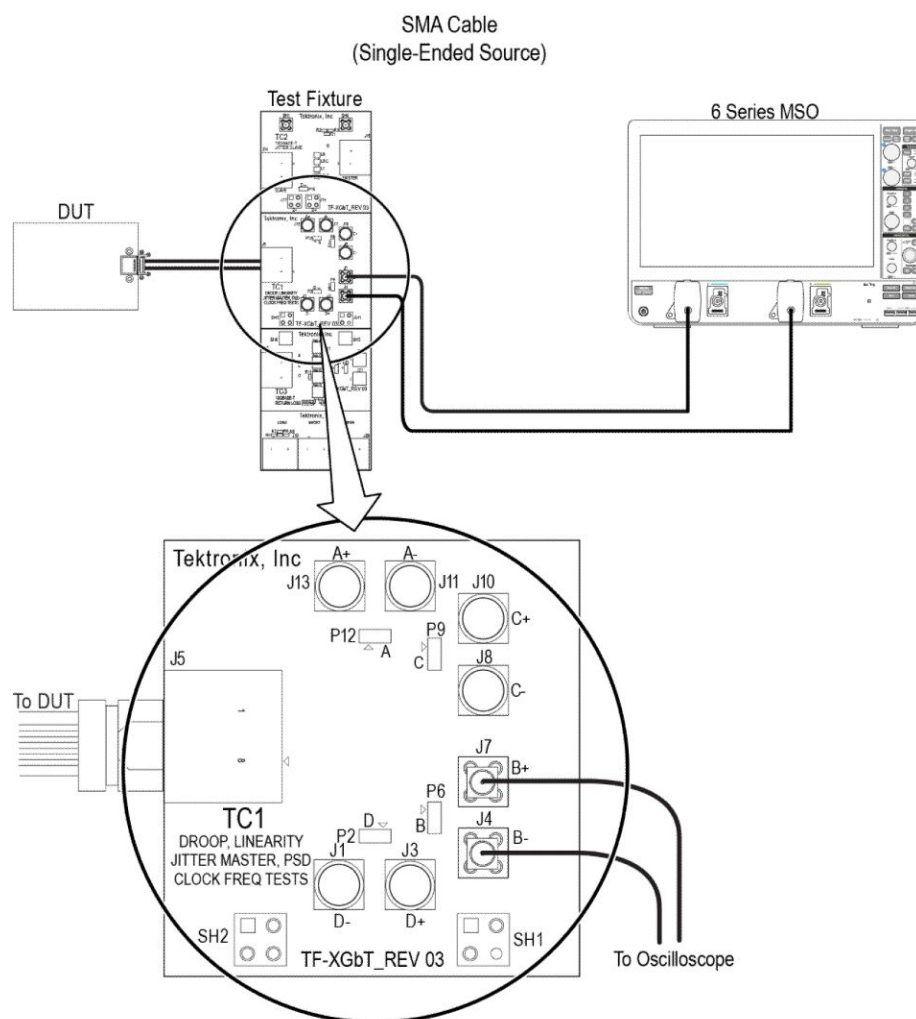

Figure 4: SMA Cable (Single-Ended Source)

Jitter-Slave SMA Probe (Differential Source)

This section describes the equipments required and the connection setup to perform Jitter-Slave (Differential Source) Calibration. (For details, see [Minimum system requirements](#)).

Equipment connection setup - Jitter-Slave SMA Probe (Differential Source) applies to Jitter-Slave measurement.

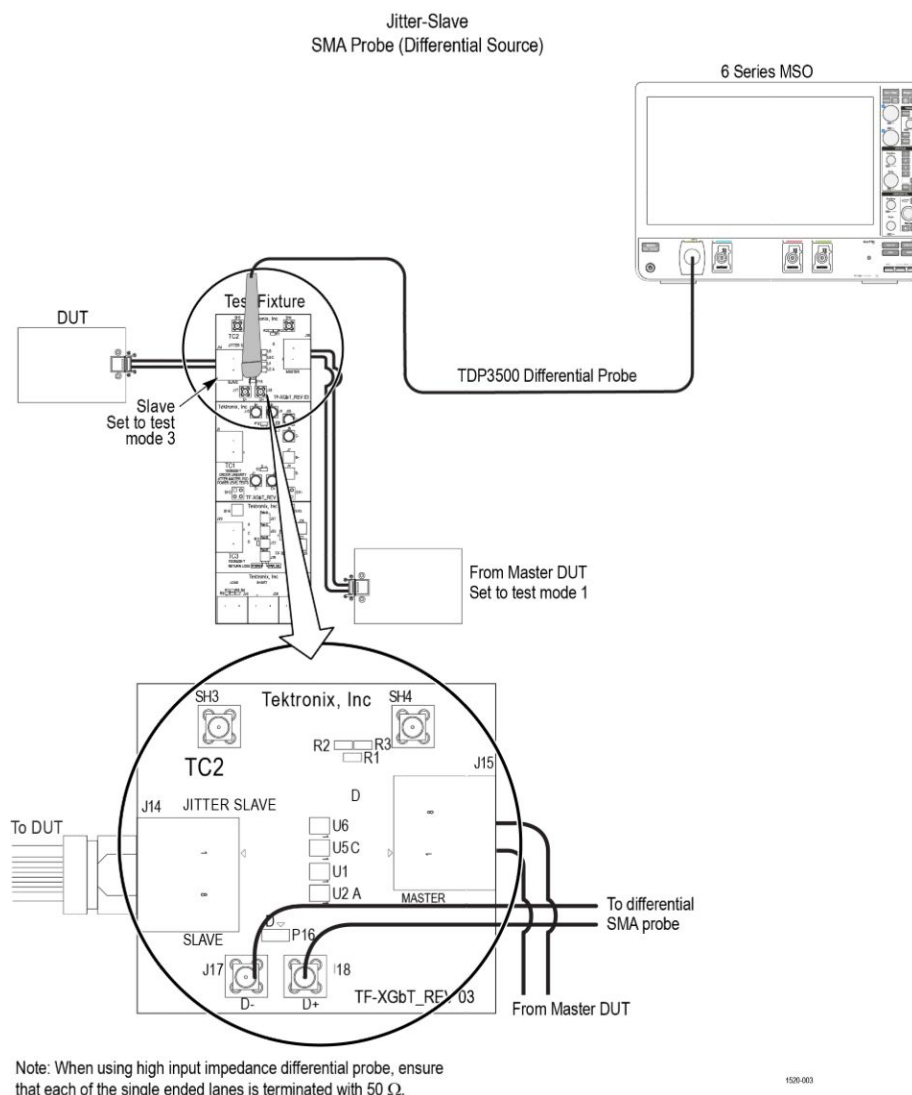
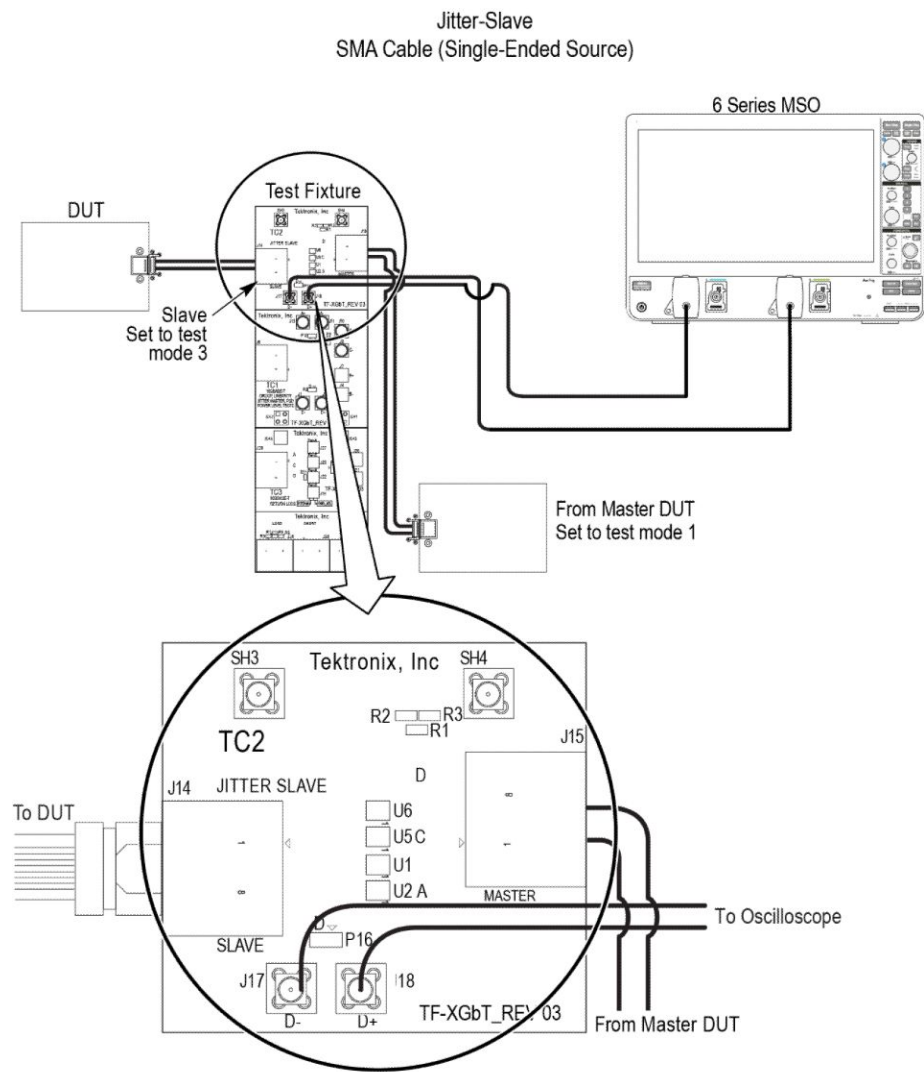

Figure 5: Jitter-Slave SMA Probe (Differential Source)

Jitter-Slave SMA Cable (Single-Ended Source)

This section describes the equipments required and the connection setup to perform Jitter-Slave (Single-Ended Source) calibration. (For details, see [Minimum system requirements](#)).

Equipment connection setup - Jitter-Slave SMA Probe (Single-Ended Source) applies to Jitter-Slave measurement.



Note: When using high input impedance differential probe, ensure that each of the single ended lanes is terminated with 50 Ω .

1520 004

Figure 6: Jitter-Slave SMA Cable (Single-Ended Source)

Return Loss Calibration

This section describes the equipments required and the connection setup to perform Return Loss Calibration. (For details, see [Minimum system requirements](#)).

Equipment connection setup - Return Loss Calibration applies to Open Termination, Short Termination and Load Termination measurement.

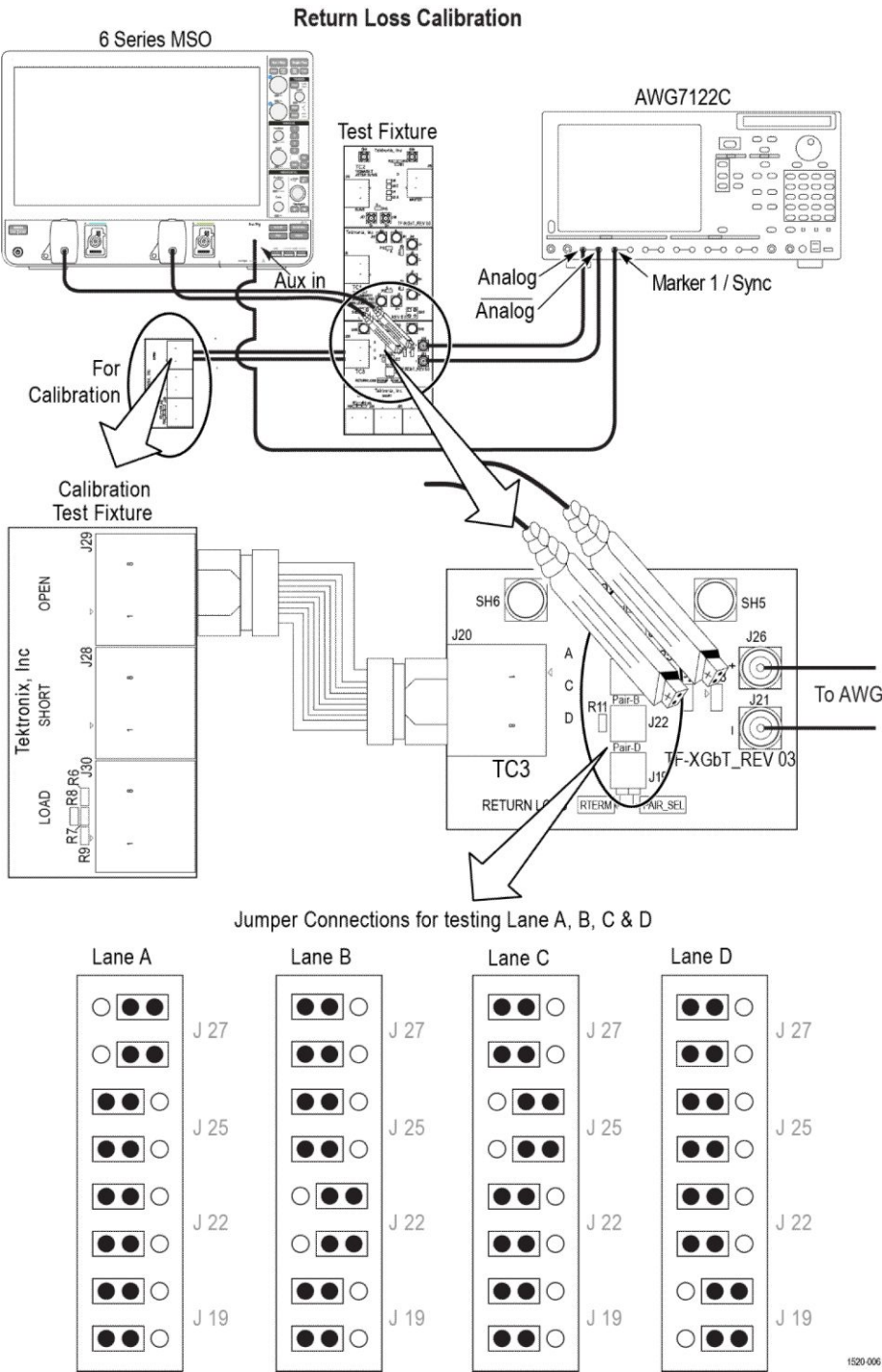

Figure 7: Return Loss Calibration - Open Termination

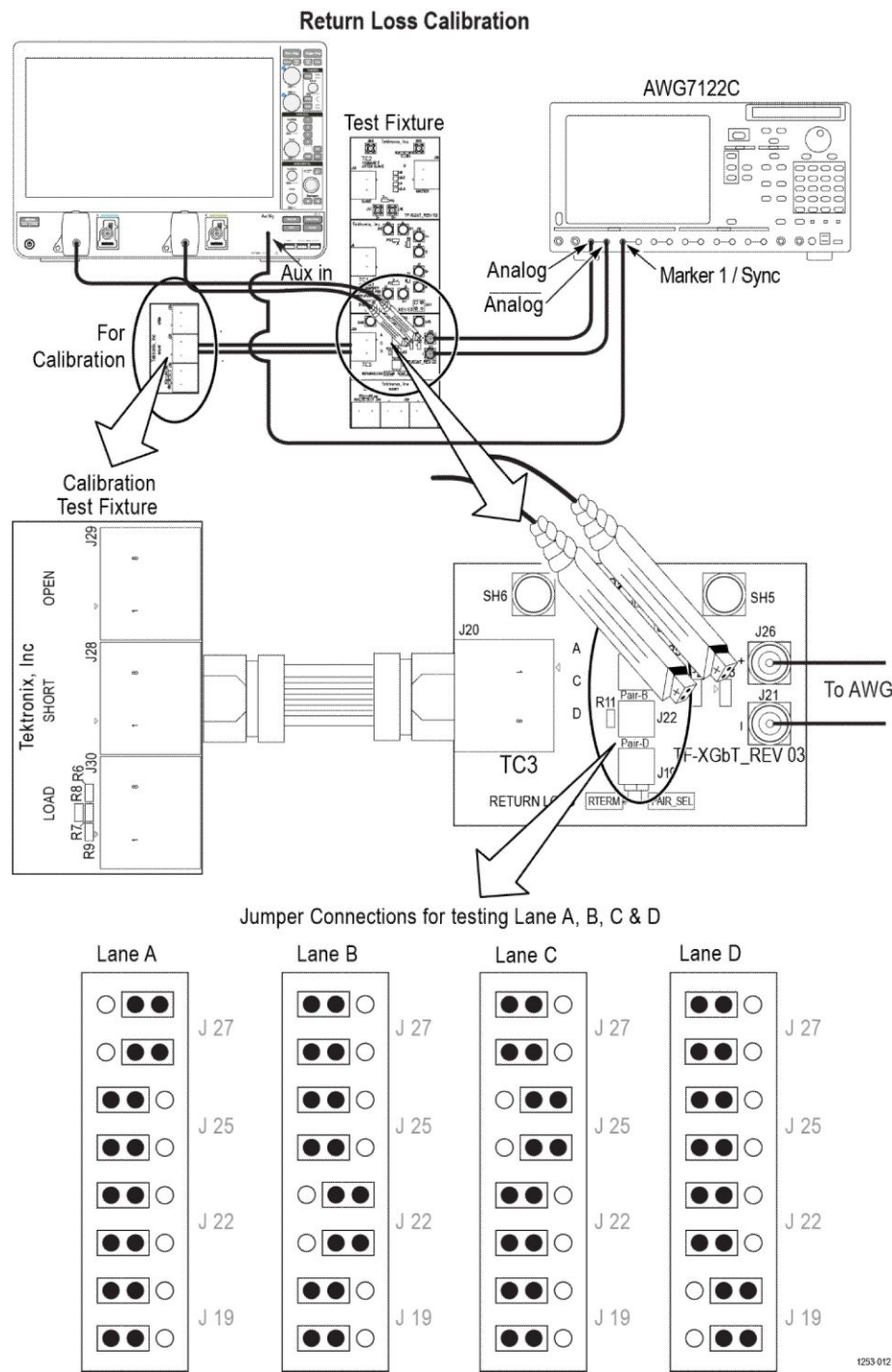

Figure 8: Return Loss Calibration - Short Termination

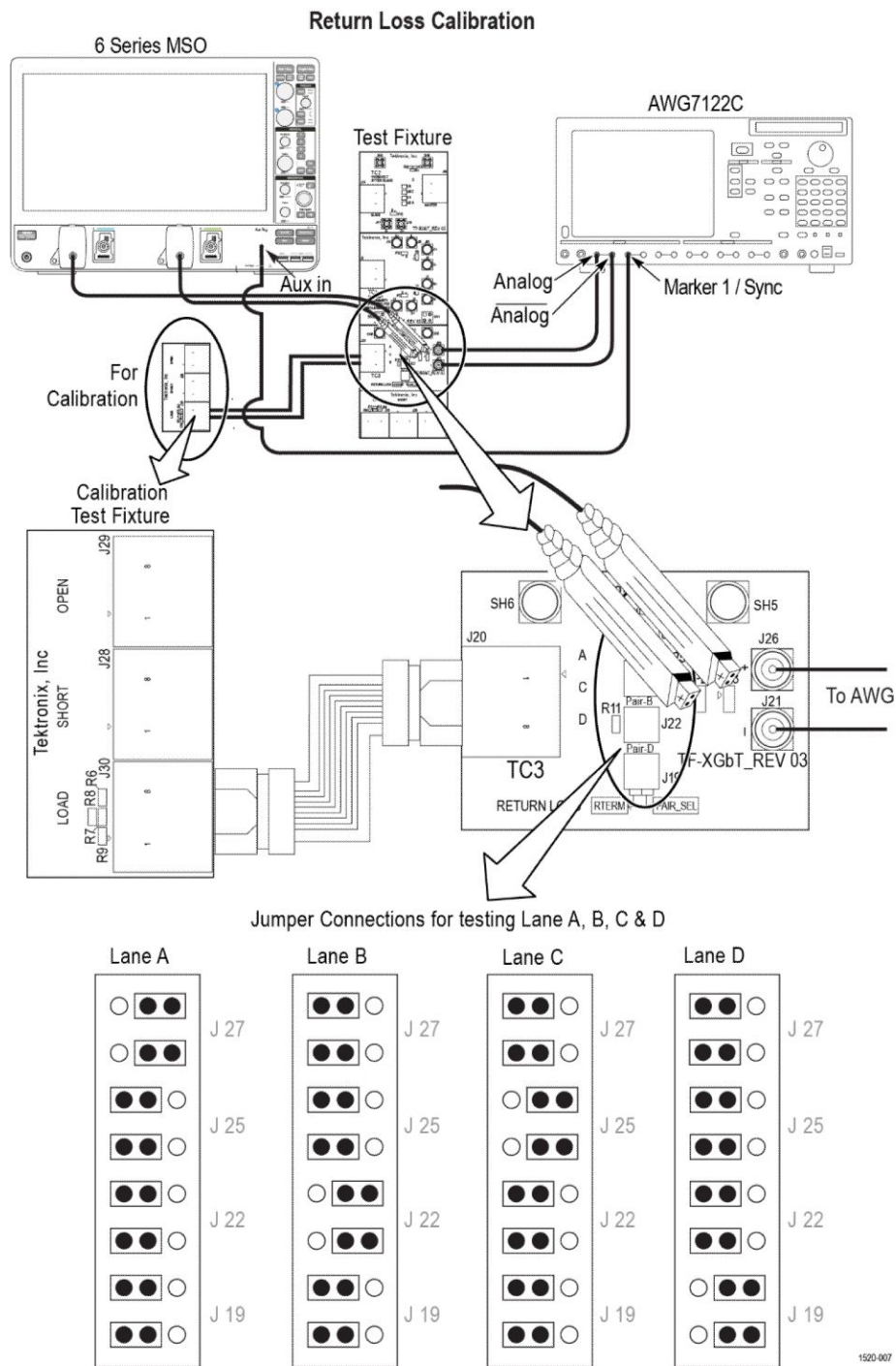

Figure 9: Return Loss Calibration - Load Termination

Return Loss Setup

This section describes the equipments required and the connection setup to perform Return Loss Setup. (For details, see [Minimum system requirements](#)).

Equipment connection setup - Return Loss Setup applies to Return Loss measurement

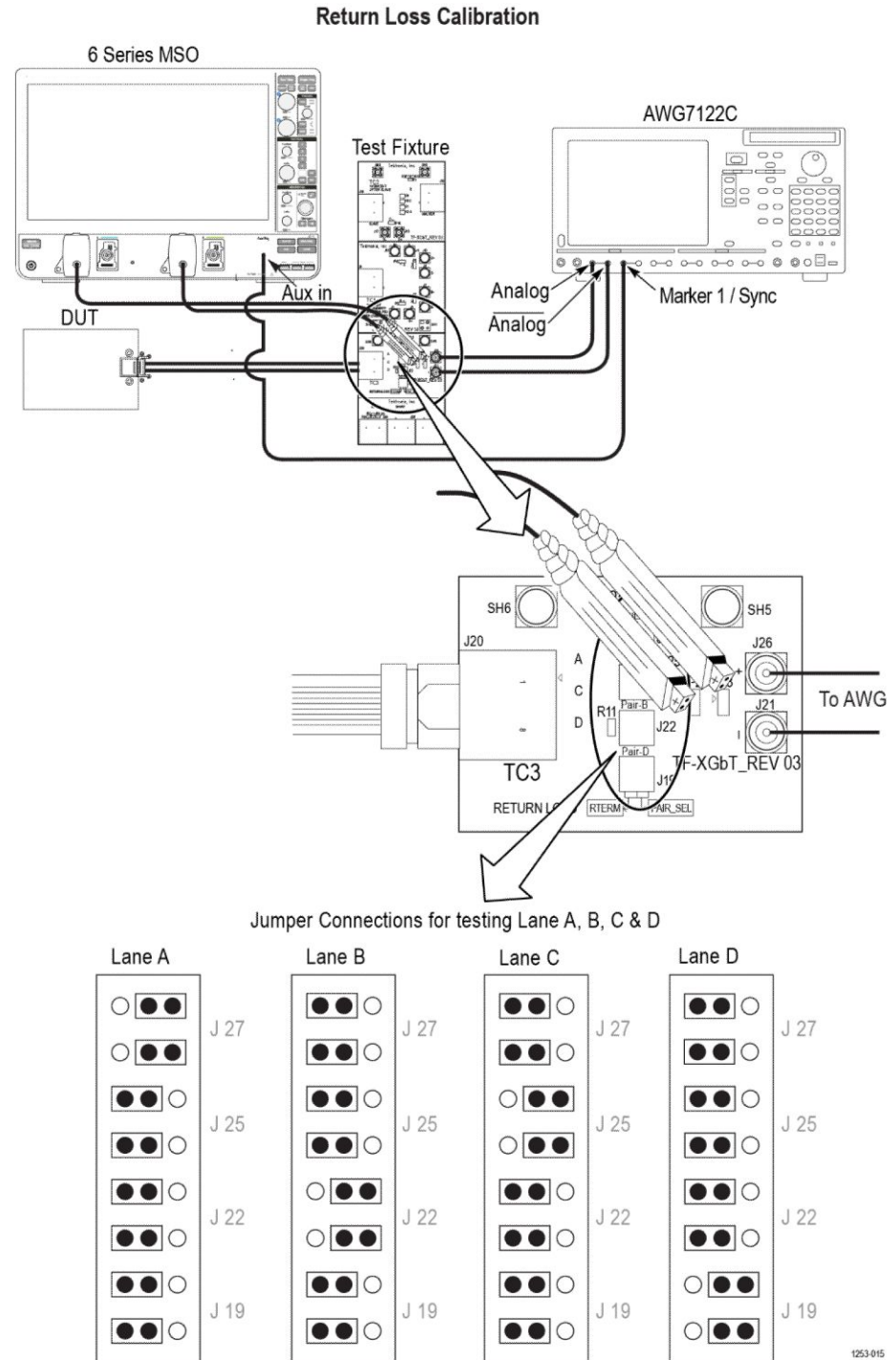

Figure 10: Return Loss Setup

Transmitter non-linear distortion with disturbing signal (Differential Source)

This section describes the equipments required and the connection setup to perform Transmitter non-linear distortion with disturbing signal (Differential Source). (For details, see [Minimum system requirements](#)).

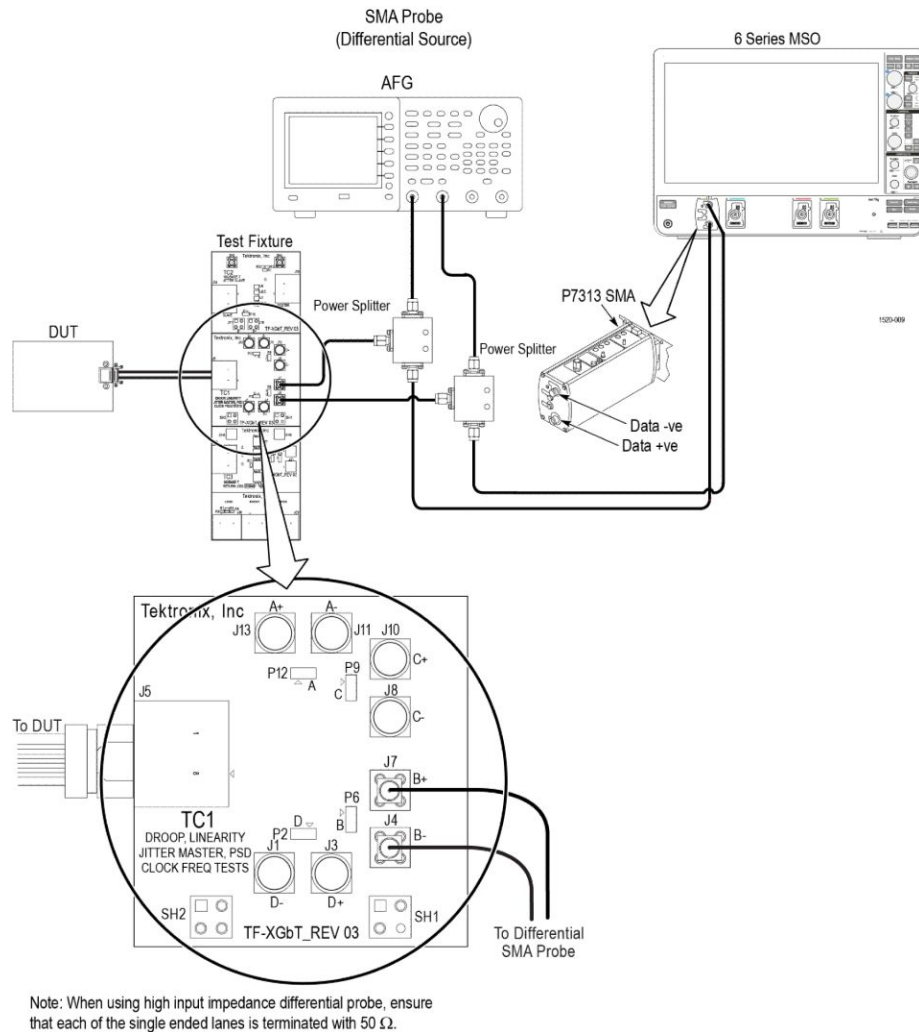

Figure 11: Transmitter non-linear distortion with disturbing signal (Differential Source)

NOTE. Total number of splitters used should be equal to twice the number of lanes (D+ and D-) to be tested (used for combining disturbing signal with DUT test mode signal).

NOTE. Additional splitters are required for testing multilane with AFG or AWG:

- AFG: two splitters for testing every additional lanes.
- AWG: additional splitters depending on the number of lanes to be tested.

Transmitter non-linear distortion with disturbing signal (Single-Ended)

This section describes the equipments required and the connection setup to perform Transmitter non-linear distortion with disturbing signal (Single-Ended). (For details, see [Minimum system requirements](#)).

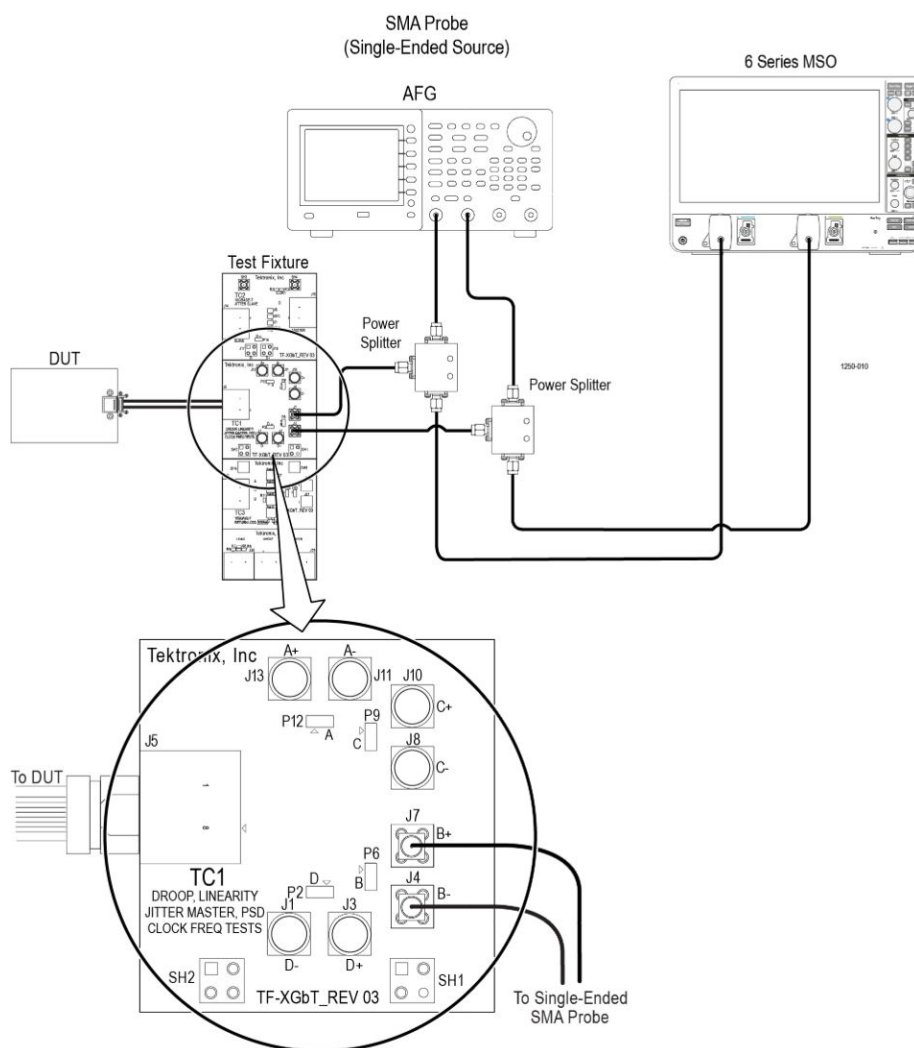

Note: When using high input impedance differential probe, ensure that each of the single ended lanes is terminated with 50 Ω .

Figure 12: Transmitter non-linear distortion with disturbing signal (Single-Ended)

NOTE. Total number of splitters used should be equal to twice the number of lanes (D+ and D-) to be tested (used for combining disturbing signal with DUT test mode signal).

NOTE. Additional splitters are required for testing multilane with AFG or AWG:

- AFG: two splitters for testing every additional lanes.
- AWG: additional splitters depending on the number of lanes to be tested.

Prerequisite

Compensate the signal path

Use the following procedure to compensate the internal signal acquisition path. Perform this procedure if the ambient temperature has changed more than 5 °C (9 °F) since you performed the last signal path compensation. Perform the signal path compensation once a week. Failure to do so may result in the instrument not meeting warranted performance levels.

1. Power on and wait for the instrument to complete its warm up period before continuing with this procedure.
2. Disconnect any probes you have connected to the input channels.
3. Set the instrument to Menu mode.
4. Select Instrument Calibration from the Utilities menu.
5. Note any instructions that appear in the resulting control window.
6. Click Run SPC to begin the procedure. The procedure may take several minutes to complete.
7. Verify that the Status changes to Compensated after the procedure is complete. If the Calibration Status field indicates anything other than Compensated, see Signal Path Compensation Status for information on the readout and recommended action.

NOTE. When making measurements at vertical scale settings less than or equal to 5 mV, you should perform the signal path compensation at least once a week. Failure to do so may result in the instrument not meeting warranted performance levels at those volts/div settings.

Deskew

If skew is present between positive and negative channels, then the channels need to be deskewed before being used for waveform measurements. TekExpress Ethernet NBASE-T provides support for channel deskew using the following method:

1. Determine what the skew is for each channel.
2. From the TekScope menu, select Vertical > Deskew.
3. In the Deskew/Attenuation window, click the channel (1 – 4) button for the first channel to be deskewed.
4. Click in the Ch(x) Deskew Time entry field and enter the skew. The skew can be +ve or –ve.
5. Click the channel button for the next channel and repeat step 4.
6. After entering the skew for all the channels that require it, from the Options menu in TekExpress Ethernet NBASE-T, select Deskew.

7. In the Deskew dialog box, select the desired level:
 - Less than 100 mV signal amplitude: Select this if the signal amplitude is such that the oscilloscope's vertical setting is less than 100 mV/division.
 - 100 mV or greater signal amplitude: Select this if the signal amplitude is such that the oscilloscope's vertical setting is greater than 100 mV/division.

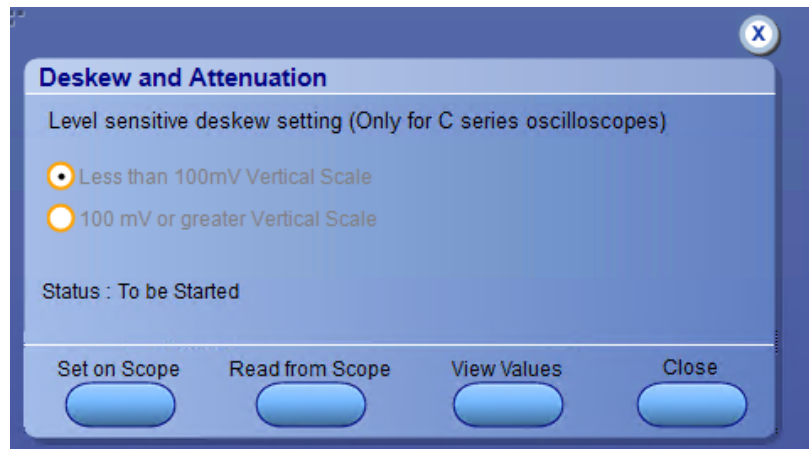

Figure 13: Deskew

8. Click Read Deskew/Attn.
9. When the status in the dialog box indicates the deskew is finished, click Close.

Each input channel has its own deskew settings. Deskew compensates individual channels for probes or cables of different lengths. The instrument applies the delay values after each completed acquisition. The deskew values are saved as part of the instrument setup. The deskew values for the selected channel are retained until you change the probe, you restore a saved setup, or you recall the factory setup.

Signal path compensation for transmitter non-linear distortion with disturbing signals

Use the following procedure to compensate the signal path for transmitter non-linear distortion measurement with disturbing signals:

1. Select **With disturbing signals (45 MHz)** in the Acquire panel of the measurement.
2. Add disturbing signal (Sine wave of 45 MHz) using a Tektronix recommended AWG, AFG, or third party signal generator.
3. Use Combiners to combine the disturbing signal and device test mode signal. If the generator has less outputs, then use splitters in the signal path between generator and combiner.
4. Combiner Effect: Enter the loss occurred values due to combiners. Use the datasheet of the combiners for the values.

5. Compensation Value: Click **Auto Compensate** to automatically calculate the value. You can also manually enter the values in the input field.
6. Enter the Combiner Effect and Compensation Value in such a way that the disturber amplitude is 7 dB less compared to the amplitude linearity tones.

NOTE. *The circuit used to calculate auto compensation only should be used to calculate the measurements.*

Running tests

Select tests, set acquisition parameters, set configuration parameters, set preferences parameters, and click **Start** to run the tests. While tests are running, you cannot access the Setup or Reports panels. To monitor the test progress, switch between the Status panel and the Results panel.

While the tests are running, other applications may display windows in the background. The TekScope application takes precedence over other applications, but you can switch to other applications by using **Alt + Tab** key combination. To keep the TekExpress Ethernet NBASE-T application on top, select **Keep On Top** from the TekExpress Options menu.

The application displays report when the tests execution is complete.

Prerun checklist

1. Make sure that the instruments are warmed up (approximately 20 minutes) and stabilized.
2. Perform compensation: In the oscilloscope main menu, select **Utilities > Instrument Compensation**. Click **Help** in the compensation window for steps to perform instrument compensation.

Saving and recalling test setup

Test setup files overview

Saved test setup information (such as the selected oscilloscope, general parameters, acquisition parameters, measurement limits, waveforms (if applicable), and other configuration settings) is saved under the setup name at **X:\Ethernet NBASE-T**.

Use test setups to:

- Run a new session, acquiring live waveforms, using a saved test configuration.
- Create a new test setup based on an existing one.
- View all the information associated with a saved test, including the log file, the history of the test status as it executed, and the results summary.
- Run a saved test using saved waveforms.

See also [Save a test setup](#)
[Open \(load\) a saved test setup](#)

Save a test setup

You can save a test setup before or after running a test. You can create a test setup from [already opened test setup](#), or using [default test setup](#). When you select the default test setup, the parameters are set to the application's default value.

Select **Options > Save Test Setup** to save the opened setup.

Select **Options > Save Test Setup As** to save the setup with different name.

Open (load) a saved test setup

To Open (load) a saved test setup, do the following:

1. Select **Options > Open Test Setup**.
2. Select the setup from the list and click **Open**. Setup files are located at **X:\Ethernet NBASE-T**.

See also [Create a test setup using an existing one](#)
[Create a test setup from default settings](#)

Create a test setup from default settings

To create a test setup using default settings, follow the steps:

1. Select **Options > Default Test Setup**. For default test setup, the parameters are set to the application's default value.
2. Click application [Setup](#) and set the parameters
3. Click application [Reports](#) and set the report options
4. Optional: Click **Start** to run the test and verify that it runs correctly and captures the specified test information and reports. If it does not, then edit the parameters and repeat this step until the test runs to your satisfaction
5. Select **Options > Save Test Setup**. Enter the file name and click Save. The application saves the file to *X:\Ethernet NBASE-T\<session_name>*

Create a test setup using an existing one

To create a test setup using an existing one, follow the steps:

1. Select **Options > Open Test Setup**
2. Select a setup from the list and then click **Open**
3. Click application [Setup](#) and modify the parameters
4. Click application [Reports](#) and modify the report options
5. Select **Options > Save Test Setup As**
6. Enter test setup name, and click **Save**

TekExpress Ethernet NBASE-T measurements

Maximum output droop

This section verifies that the transmitter output level does not drop more than the maximum specified amount.

Required test equipment

Minimum system requirements

Supported Probes

Equipment connection diagram

Inputs

- DUT shall be configured to transmit test mode 6 waveform
- If acquisition is single ended, then provide Data+ and Data- waveforms. If acquisition is differential, then provide differential data waveform as input to the measurement.
- REFLEVEL, MIDLEVEL and HYSTERESIS for edge finding
- START TIME and STOP TIME
- POPULATION
- Number of ACQUISITION AVERAGES

Measurement procedure

1. If acquisition is single ended, then compute differential waveform (scope math) using acquired single ended signals.
2. Compute edges of differential signal using midlevel and hysteresis dialed by the user in the user interface.
3. If Droop type is “POSITIVE” then
 - a. Consider rising edges for further computation. Waveform Edges = rising edges
 - Else
 - a. Consider falling edges for further computation. Waveform Edges = falling edges
4. For every edge in Waveform Edges,
 - a. Compute average value of NAVERAGE points around the edge Position + start time. This gives High Voltage.
 - b. Compute average value of NAVERAGE points around the edge Position + stop time. This gives Low Voltage.
 - c. Compute Droop in % = $((\text{High Voltage} - \text{Low Voltage}) / \text{High Voltage}) * 100$.
 - d. Store High Voltage, Low Voltage, Edge Position and Droop in %.
5. Compute Maximum, Minimum, Mean and number of Droops from the collected result in step 4.
6. Maximum droop in % will be used for comparing with limits given in specification.

Transmitter timing Jitter-Master

This section verifies that the transmitter timing jitter - master of the PMA is within the conformance limits.

Required test equipment

Minimum system requirements

Supported Probes

Equipment connection diagram

Inputs

- DUT shall be configured to transmit test mode 2 waveform
- If acquisition is single ended, then provide Data+ and Data- waveforms. If acquisition is differential then provide differential data waveform as input to measurement.
- REFLEVEL, MIDLEVEL and HYSTERESIS for edge finding

- Acquisition duration
- Apply Band Pass Filter – Yes or No

Measurement procedure

1. If Acquisition is SINGLE_ENDED then
 - a. If APPLY FILTER is YES then, APPLY the band pass filter with Fc as (200 MHz/S) with band width as 20 KHz on single ended signals.
 - b. Compute Differential signal (scope math) using acquired single ended signals

Else

 - a. If APPLY FILTER is YES then, APPLY the band pass filter with Fc as (200 MHz/S) with band width as 20 KHz on differential signal.
 - b. Acquire Differential signal
2. Compute edges of differential signal using midlevel and hysteresis dialed by the user in the user interface.
3. Determine the direction of first edge
 - a. If first edge direction is rise, then consider only the rising edges for further computation. Waveform Edges = rising edges
 - b. If first edge direction is fall, then consider only the falling edges for further computation. Waveform Edges = falling edges
4. Do a least square fit using Waveform Edges. X being edge number and Y being edge position.
 Compute slope and intercept. Intercept gives starting edge position. Slope gives ideal duration between Waveform Edges.
 Using Slope and Intercept, reconstruct the ideal position of Waveform Edges.
5. For every Waveform Edge, Compute TIE.

$$\text{TIE} = \text{Actual position of Waveform Edges} - \text{Ideal position of Waveform Edges}$$
6. Compute RMS of TIE.
7. RMS of TIE will be used for comparing with limits given in specification

Transmitter timing Jitter-Slave

This section verifies that the transmitter timing jitter slave of the PMA is within the conformance limits.

Required test equipment

Minimum system requirements

Supported Probes

Equipment connection diagram

Inputs

- Configure the jitter slave master DUT in mode 1 and jitter slave slave in mode 3.
- If acquisition is single ended, then provide Data+ and Data- waveforms. If acquisition is differential then provide differential data waveform as input to measurement.
- REFLEVEL, MIDLEVEL and HYSTERESIS for edge finding
- Acquisition duration
- Apply Band Pass Filter – Yes or No

Measurement procedure

1. If Acquisition is SINGLE_ENDED then,
 - a. If APPLY FILTER is YES, then APPLY the band pass filter with Fc as (200 MHz/S) with band width as 20 KHz on single ended signals.
 - b. Compute Differential signal(scope math) using acquired single ended signals

Else

 - a. If APPLY FILTER is YES then, APPLY the band pass filter with Fc as (200 MHz/S) with band width as 20 KHz on differential signal.
 - b. Acquire Differential signal
2. Compute edges of differential signal using midlevel and hysteresis dialed by the user in the user interface.
3. Determine the direction of first edge.
 - a. If first edge direction is rise, then consider only rising edges for further computation. Waveform Edges = rising edges
 - b. If first edge direction is fall, then consider only falling edges for further computation. Waveform Edges = falling edges
4. Do a least square fit using Waveform Edges. X being edge number and Y being edge position.
 Compute slope and intercept. Intercept gives starting edge position. Slope gives ideal duration between Waveform Edges.
 Using Slope and Intercept, reconstruct the ideal position of Waveform Edges.
5. For every Waveform Edge, Compute TIE.
 TIE = Actual position of Waveform Edges – Ideal position of Waveform Edges.
6. Compute RMS of TIE.
7. RMS of TIE will be used for comparing with limits given in specification

Transmitter Power Spectral Density and Power level

This section verifies that the transmitter Power Spectral Density (PSD) and transmit power level are within the conformance limits.

Required test equipment

[Minimum system requirements](#)

[Supported Probes](#)

[Equipment connection diagram](#)

Inputs

- DUT shall be configured to transmit test mode 5 waveform
- If acquisition is single ended, then provide Data+ and Data- waveforms. If acquisition is differential then provide differential data waveform as input to measurement.
- START FREQUENCY, RESOLUTION BANDWIDTH, STOP FREQUENCY for configuring SPECTRAL MAGNITUDE MATH function
- ACQUISITION AVERAGES
- SMOOTHING AVERAGES – the window size used for smoothing the PSD curve

Measurement procedure

1. If acquisition is single ended, then compute differential waveform (scope math) using acquired single ended signals.
2. Compute the mean of the differential signal, the DC component.
3. Remove the DC component from the differential signal.

$$\text{MATH2} = \text{Differential signal} - \text{Mean (Differential Signal)}$$
 Mean is computed using scope measurement.
4. Compute the average of spectral magnitude of MATH2

$$\text{MATH3} = \text{AVG (SpectralMag (MATH2))}$$
 SpectralMag settings are as follows:
 - Center Frequency: STOP FREQUENCY/2
 - Frequency Span: STOP FREQUENCY
 - Window Type: GAUSSIAN
 - Vertical Axis Scale: Linear
 - MATH3 averages: ACQUISITION AVERAGES
 - Resolution Bandwidth: RESOLUTION BANDWIDTH
 - Gate position = 0
 - Gate Duration = (2/Resolution Bandwidth in Hz)
 Factor of 2 is because of Gaussian window
5. Do a moving average of spectral signal with number of averages equal to SMOOTHING AVERAGES dialed by user in user interface.
6. Compute linear power spectrum of moving averaged signal. Determine the area under the linear power spectrum.
7. Compute the offset/correction value.
 Offset/correction value = function (Resolution Bandwidth configured by user, termination resistance of 100 Ohm, dB to dBm conversion factor, constant factor of 1.05)

$$\text{Offset/correction value} = 10 \cdot \log_{10} (\text{dB to dBm conversion factor}) - 10 \cdot \log_{10} (\text{Resolution Bandwidth}) - 10 \cdot \log_{10} (\text{termination resistance}) + \text{constant factor}$$

$$\text{Offset/correction value} = 10 \cdot \log_{10} (1000) - 10 \cdot \log_{10} (\text{Resolution Bandwidth}) - 10 \cdot \log_{10} (100) + 1.05$$

$$\text{Offset/correction value} = 11.05 - 10 \cdot \log_{10} (\text{Resolution Bandwidth})$$
8. Power in dBm = $10 \cdot \log_{10}(\text{Area under the linear power spectrum}) + \text{Offset value}$
9. Convert power spectrum in linear scale to dB scale.
10. Compute power spectrum in dBm/Hz

Power Spectrum in dBm/Hz = power spectrum in dB + Offset value

11. Power in dBm is compared with limits given in specification
12. PSD curve is compared with limit curve given in specification

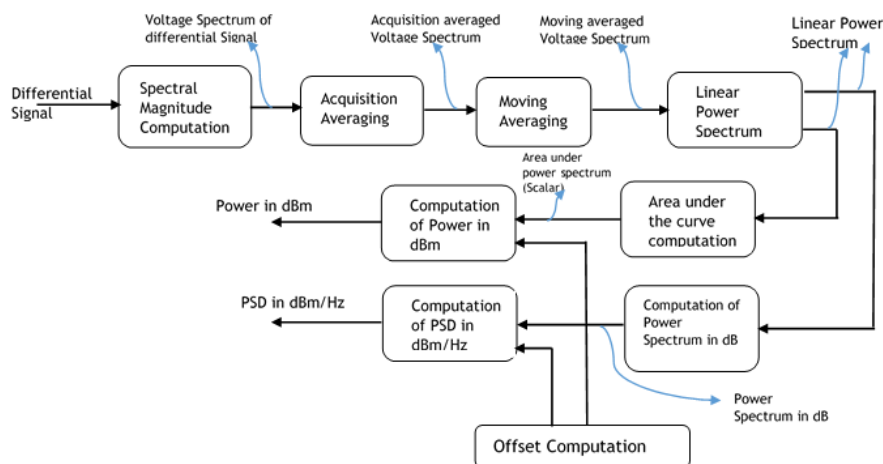

Transmitter clock frequency

This section verifies that the frequency of the transmit clock is within the conformance limits.

Required test equipment

Minimum system requirements

Supported Probes

Equipment connection diagram

Inputs

- DUT shall be configured to transmit test mode 2 waveform
- If acquisition is single ended, then provide Data+ and Data- waveforms. If acquisition is differential then provide differential data waveform as input to measurement.
- REFLEVEL, MIDDLEVEL and HYSTERESIS for edge finding.

Measurement procedure

1. If acquisition is single ended, then compute differential waveform (scope math) using acquired single ended signals.
2. Compute edges of differential signal using midlevel and hysteresis dialed by the user in the user interface.
3. Compute edge to edge duration
4. Determine the mean, maximum and minimum edge to edge duration
5. Determine the mean deviation, maximum deviation and minimum deviation in terms of ppm from the nominal frequency (edge to edge frequency of test mode 2 signal).

Mean deviation in terms of ppm = $((1/\text{mean edge to edge duration}) - \text{Expected edge to edge period}) * 1e6 / \text{Expected edge to edge period}$

Maximum deviation in terms of ppm = $((1/\text{minimum edge to edge duration}) - \text{Expected edge to edge period}) * 1e6 / \text{Expected edge to edge period}$

Minimum deviation in terms of ppm = $((1/\text{maximum edge to edge duration}) - \text{Expected edge to edge period}) * 1e6 / \text{Expected edge to edge period}$

6. Mean deviation in ppm is compared with limits.

Transmitter non-linear distortion

This section verifies that the output of the transmitter conforms to the transmitter linearity requirements.

Required test equipment

Minimum system requirements

Supported Probes

Equipment connection diagram

Inputs

- DUT shall be configured to transmit test mode 4 waveform
- If acquisition is single ended, then provide Data+ and Data- waveforms. If acquisition is differential then provide differential data waveform as input to measurement.
- START FREQUENCY, RESOLUTION BANDWIDTH, STOP FREQUENCY for configuring SPECTRAL MAGNITUDE MATH function
- ACQUISITION AVERAGES

Measurement procedure (10GBase-T, 5GBase-T, and 2.5GBase-T)

1. If acquisition is single ended, then compute differential waveform (scope math) using acquired single ended signals.

2. Compute the average of spectral magnitude of differential signal

MATH3 = AVG (SpectralMag (Differential Signal))

SpectralMag settings are as follows:

- Center Frequency: STOP FREQUENCY/2
- Frequency Span: STOP FREQUENCY
- Window Type: GAUSSIAN
- Vertical Axis Scale: dB
- MATH3 averages: ACQUISITION AVERAGES
- Resolution Bandwidth: RESOLUTION BANDWIDTH
- Gate position = 0
- Gate Duration = (2/Resolution Bandwidth in Hz)

Factor of 2 is because of Gaussian window

3. Determine the peaks (two) and their corresponding frequencies in the spectrum.
4. Check whether peaks correspond to the tone pair (based on the sub-test selected). If not then exit the test.
5. Intermodulation frequencies for above found peak frequencies and their corresponding amplitudes up to 20th order are found using the spectrum
6. Determine the intermodulation distortion.

Intermodulation distortion = Sum (Amplitudes of IMF for above found peak frequencies up to 5th order) / Sum (Amplitudes of peak frequencies)

Intermodulation distortion in % = Intermodulation distortion * 100

7. Spurious Frequency Dynamic Range (SFDR) = Minimum (Amplitudes of peak frequencies) – Maximum (Amplitudes of IMF).
8. SFDR is compared with limits given in specification.

Transmitter non-linear distortion (with disturbing signals)

This section verifies that the output of the transmitter conforms to the transmitter linearity requirements.

Required test equipment

Minimum system requirements

Supported Probes

Equipment connection diagram

Inputs

- DUT shall be configured to transmit test mode 4 waveform
- If acquisition is single ended, then provide Data+ and Data- waveforms. If acquisition is differential then provide differential data waveform as input to measurement.
- START FREQUENCY, RESOLUTION BANDWIDTH, STOP FREQUENCY for configuring SPECTRAL MAGNITUDE MATH function
- ACQUISITION AVERAGES

Prerequisite

Compensate signal path for transmitter non-linear distortion with disturbing signals

NOTE. The circuit used to calculate auto compensation only should be used to calculate the measurements.

Measurement procedure (2.5GBase-T - with disturbing signals)

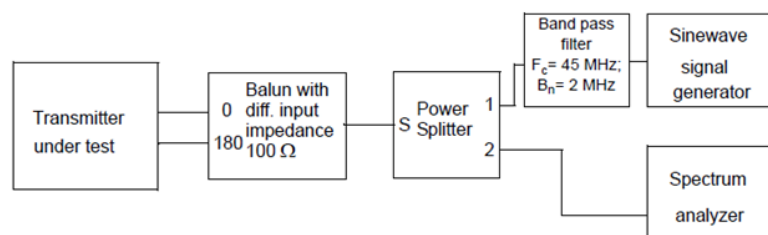

Figure 14: Transmitter Test fixture 4 for linearity measurement of 2.5GBaseT with Sine wave injection

1. If acquisition is single ended, then compute differential waveform (scope math) using acquired single ended signals.
2. For each pair of transmitter fixtures, inject 45 MHz signal having amplitude of 7 db below the peak of the transmitter at the MDI.
3. Feed the 45 MHz signal along with differential input signal as separate inputs to a Power splitter and take the mixed signal as output.
4. Compute the average of spectral magnitude of differential signal

MATH3 = AVG (SpectralMag (Differential Signal))

SpectralMag settings are as follows:

- Center Frequency: STOP FREQUENCY/2
- Frequency Span: STOP FREQUENCY
- Window Type: GAUSSIAN
- Vertical Axis Scale: dB
- MATH3 averages: ACQUISITION AVERAGES
- Resolution Bandwidth: RESOLUTION BANDWIDTH
- Gate position = 0
- Gate Duration = (2/Resolution Bandwidth in Hz)

Factor of 2 is because of Gaussian window

- Determine the peaks (two) and their corresponding frequencies in the spectrum.
5. Determine the peaks (two) and their corresponding frequencies in the spectrum.
 6. Check whether peaks correspond to the tone pair (based on the sub-test selected). If not then exit the test.
 7. Intermodulation frequencies for above found peak frequencies and their corresponding amplitudes up to 20th order are found using the spectrum
 8. Determine the intermodulation distortion.

$$\text{Intermodulation distortion} = \frac{\text{Sum (Amplitudes of IMF for above found peak frequencies up to 5th order)}}{\text{Sum (Amplitudes of peak frequencies)}}$$

$$\text{Intermodulation distortion in \%} = \text{Intermodulation distortion} * 100$$
 9. Spurious Frequency Dynamic Range (SFDR) = Minimum (Amplitudes of peak frequencies) – Maximum (Amplitudes of IMF).
 10. SFDR is compared with limits given in specification.

MDI return loss

This section verifies that the return loss of the DUT is within conformable limits.

Required test equipment

Minimum system requirements

Supported Probes

Equipment connection diagram

Return loss is a measure of the signal power that is reflected due to the impedance mismatch.

$$\text{Return loss} = 20 \cdot \log_{10} (\text{Reflected} / \text{Incident})$$

Return loss describes the degree of mismatch between a load and characteristic impedance of a transmission system.

Return loss measurement setup involves fixture, AWG, AWG signal, probes, DUT and oscilloscope. Return loss measurement can be divided into 3 steps

- Return Loss calibration
- Computation of error coefficients
- Computation of return loss

1. Return Loss Calibration

Inputs

- Wide band calibration signal transmitted from AWG.
- Let RJ45 patch chord be connected to open impedance.
- Waveform acquired using a probe connected to input of reference impedance – waveform1
- Waveform acquired using a probe connected to input of DUT cable under test – waveform2
- ACQUISITION AVERAGES → Used for averaging acquired time domain signal
- SMOOTHING AVERAGES → Used internally by C# module for smoothing the return loss curve

Calibration procedure

- a. Incident Signal = Waveform2 + (Waveform1 – Waveform2) = Waveform1
- b. Reflected Signal = Waveform2 – (Waveform1 – Waveform2) = 2*Waveform2 – Waveform1
- c. Compute FFT of incident signal and FFT reflected signal
 Real Part of FFT of Incident Signal = (SpectralReal (Waveform1))
 Imaginary Part of FFT of Incident Signal = (SpectralImag (Waveform1))
 Real Part of FFT of Reflected Signal = (SpectralReal (2*Waveform2 – Waveform1))
 Imaginary Part of FFT of Reflected Signal = (SpectralImag (2*Waveform2 – Waveform1))
- d. Compute Gamma (return loss without error correction) as complex division of reflected signal by incident signal
 Gamma = Complex (Real Part of FFT of Reflected Signal, Imaginary Part of FFT of Reflected Signal) / Complex (Real Part of FFT of Incident Signal, Imaginary Part of FFT of Incident Signal)
- e. Repeat steps 1.a to 1.d with waveform1 and waveform2 captured using short and load impedance (100 Ohm).

2. Computation of Error Coefficients

Inputs

- a. Gamma (Complex) values computed with different loads – open, short and load (Γ_{m1} , Γ_{m2} , Γ_{m3})

Procedure/Steps:

- a. Compute error coefficients a, b and c using Γ_{m1} , Γ_{m2} and Γ_{m3} values

$$a = \Gamma_{m2} - \Gamma_{m3} + \frac{\Gamma_{m1} - \Gamma_{m2}}{\Gamma_{m2} + \Gamma_{m1}} \cdot \Gamma_{m2}$$

$$b = \Gamma_{m3}$$

$$c = \frac{\Gamma_{m1} - \Gamma_{m2}}{\Gamma_{m2} + \Gamma_{m1}}$$

3. Computation of Return Loss

Inputs

- a. Wide band calibration signal transmitted from AWG.
- b. Let RJ45 patch chord be connected to DUT.
- c. Waveform acquired using a probe connected to input of reference impedance – waveform1
- d. Waveform acquired using a probe connected to input of DUT cable under test – waveform2
- e. Error coefficients a, b and c
- f. ACQUISITION AVERAGES → Used for averaging acquired time domain signal
- g. SMOOTHING AVERAGES → Used internally by C# module for smoothing the return loss curve

Procedure/Steps:

- a. Incident Signal = Waveform2 + (Waveform1 – Waveform2) = Waveform1
- b. Reflected Signal = Waveform2 – (Waveform1 – Waveform2) = 2*Waveform2 – Waveform1
- c. Compute FFT of incident signal and FFT reflected signal
 Real Part of FFT of Incident Signal = (SpectralReal (Waveform1))
 Imaginary Part of FFT of Incident Signal = (SpectralImag (Waveform1))
 Real Part of FFT of Reflected Signal = (SpectralReal (2*Waveform2 – Waveform1))
 Imaginary Part of FFT of Reflected Signal = (SpectralImag (2*Waveform2 – Waveform1))
- d. Compute Gamma (return loss/reflection coefficient without error correction) as complex division of reflected signal by incident signal (Γ_m)
 Gamma = Complex (Real Part of FFT of Reflected Signal, Imaginary Part of FFT of Reflected Signal) / Complex (Real Part of FFT of Incident Signal, Imaginary Part of FFT of Incident Signal)
- e. Compute error corrected reflection coefficient

$$\Gamma_A = \frac{\Gamma_m - b}{a - c\Gamma_m}$$

- f. Compute return loss in dB scale as Return Loss = 20*log10 (Absolute (Γ_A))
- g. Re-normalize the return loss to 85 Ohm and 115 Ohm.

$$\text{Gamma at } Z1 \text{ Ohm} = \frac{\beta + \Gamma_A}{1 + \beta \cdot \Gamma_A}$$

$$\text{where } \beta = \frac{Z_A - Z1}{Z_A + Z1}$$

$Z_A \rightarrow 100 \text{ Ohm}$

$Z1 \rightarrow 85 \text{ Ohm or } 115 \text{ Ohm}$

$\Gamma_A \rightarrow$ Reflection coefficient with 100 Ohm impedance

Return Loss at Z1 Ohm = $20 \cdot \log_{10} (\text{Absolute} (\text{Gamma at Z1 Ohm}))$

- h.** Return Loss curve is compared with limits given in specification.

SCPI commands

About SCPI command

You can use Standard Commands for Programmable Instruments (SCPI) to communicate with the TekExpress application.

Socket configuration for SCPI commands

This section describes the steps for TCP/IP socket configuration and TekVISA configuration to execute the SCPI commands.

TCP/IP socket configuration

1. Click **Start > Control Panel > System and Security > Windows Firewall > Advanced settings**.

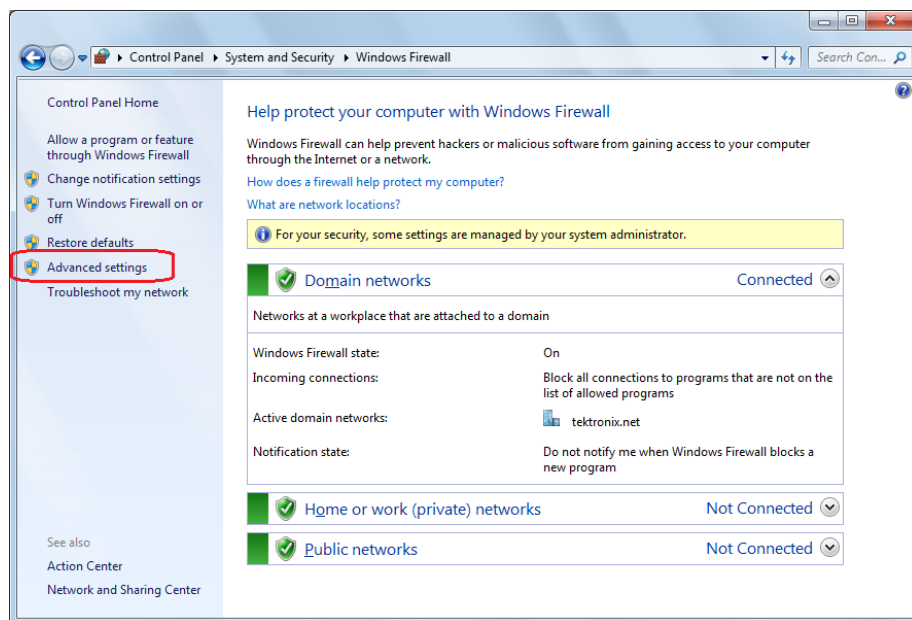

2. In Windows Firewall with Advanced Security menu, select **Windows Firewall with Advanced Security on Local Computer > Inbound Rules** and click New Rule...

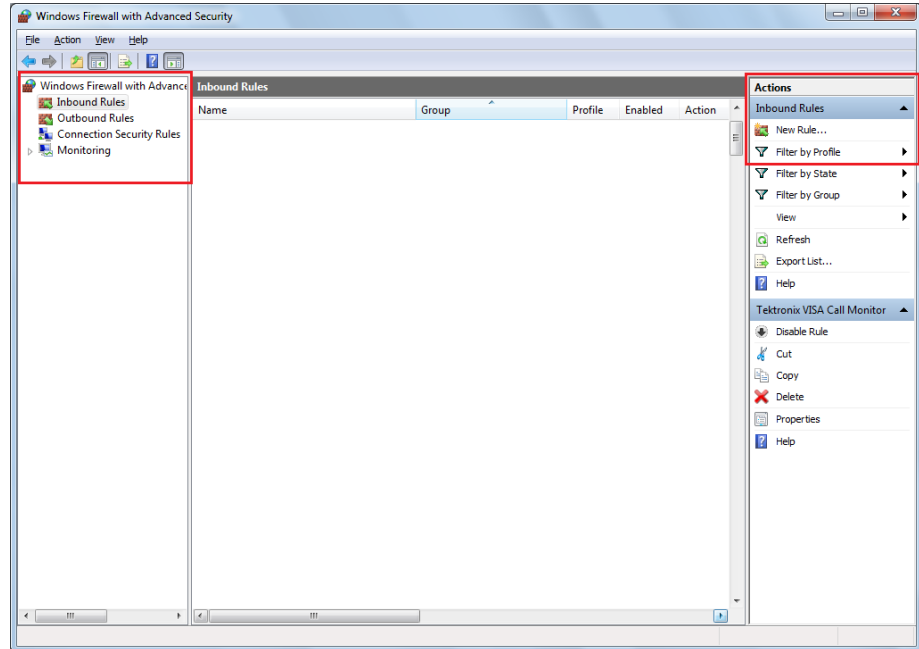

3. In New Inbound Rule Wizard menu
 - a. Select **Port** and click **Next**.

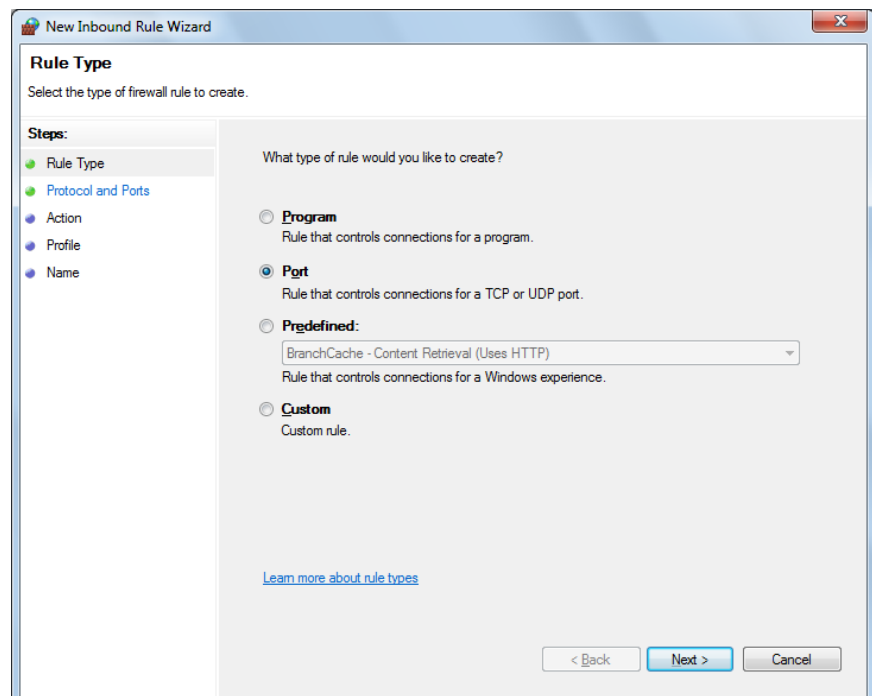

- b. Select **TCP** as rule apply and enter 5000 for **Specific local ports** and click **Next**.

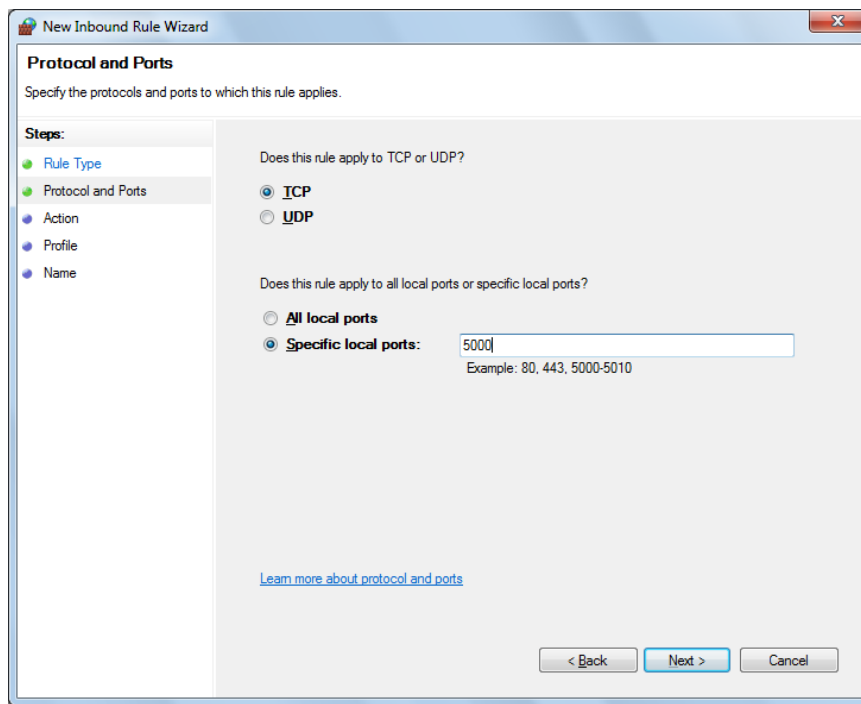

The screenshot shows the 'New Inbound Rule Wizard' window, specifically the 'Protocol and Ports' step. The window title is 'New Inbound Rule Wizard'. The main heading is 'Protocol and Ports' with the instruction 'Specify the protocols and ports to which this rule applies.' On the left, a 'Steps:' pane lists: Rule Type, Protocol and Ports (selected), Action, Profile, and Name. The main area contains two questions. The first is 'Does this rule apply to TCP or UDP?' with radio buttons for 'TCP' (selected) and 'UDP'. The second is 'Does this rule apply to all local ports or specific local ports?' with radio buttons for 'All local ports' and 'Specific local ports:' (selected). The 'Specific local ports:' option has a text box containing '5000' and an example 'Example: 80, 443, 5000-5010' below it. At the bottom right are buttons for '< Back', 'Next >', and 'Cancel'. A link 'Learn more about protocol and ports' is at the bottom left.

- c. Select **Allow the connection** and click **Next**.

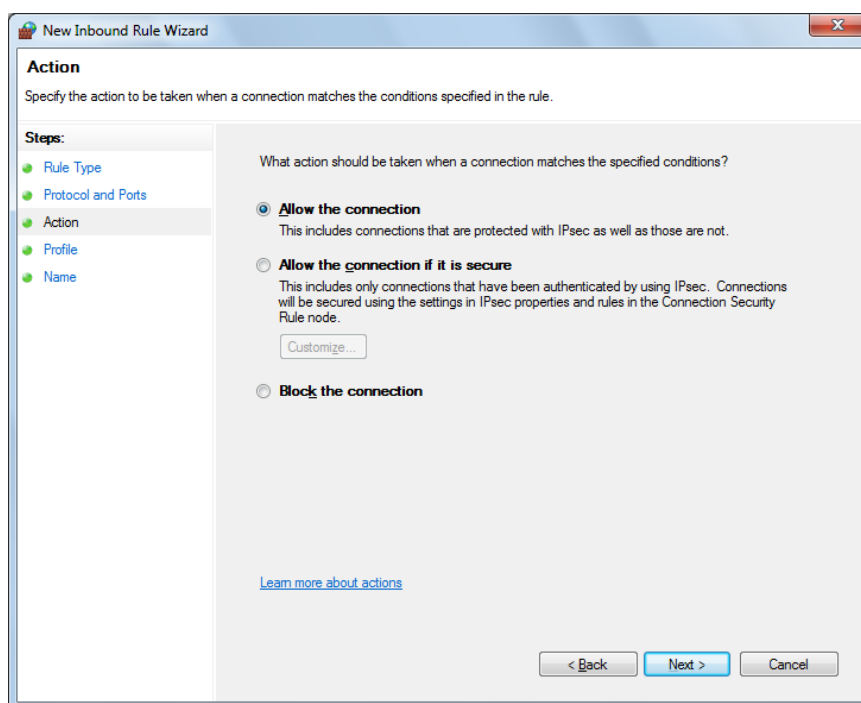

The screenshot shows the 'New Inbound Rule Wizard' window, specifically the 'Action' step. The window title is 'New Inbound Rule Wizard'. The main heading is 'Action' with the instruction 'Specify the action to be taken when a connection matches the conditions specified in the rule.' On the left, a 'Steps:' pane lists: Rule Type, Protocol and Ports, Action (selected), Profile, and Name. The main area contains the question 'What action should be taken when a connection matches the specified conditions?' with three radio button options: 'Allow the connection' (selected), 'Allow the connection if it is secure', and 'Block the connection'. The 'Allow the connection' option has a description: 'This includes connections that are protected with IPsec as well as those are not.' The 'Allow the connection if it is secure' option has a description: 'This includes only connections that have been authenticated by using IPsec. Connections will be secured using the settings in IPsec properties and rules in the Connection Security Rule node.' and a 'Customize...' button. The 'Block the connection' option is currently disabled. At the bottom right are buttons for '< Back', 'Next >', and 'Cancel'. A link 'Learn more about actions' is at the bottom left.

- d. Select **Domain**, **Private**, **Public** and click **Next**.

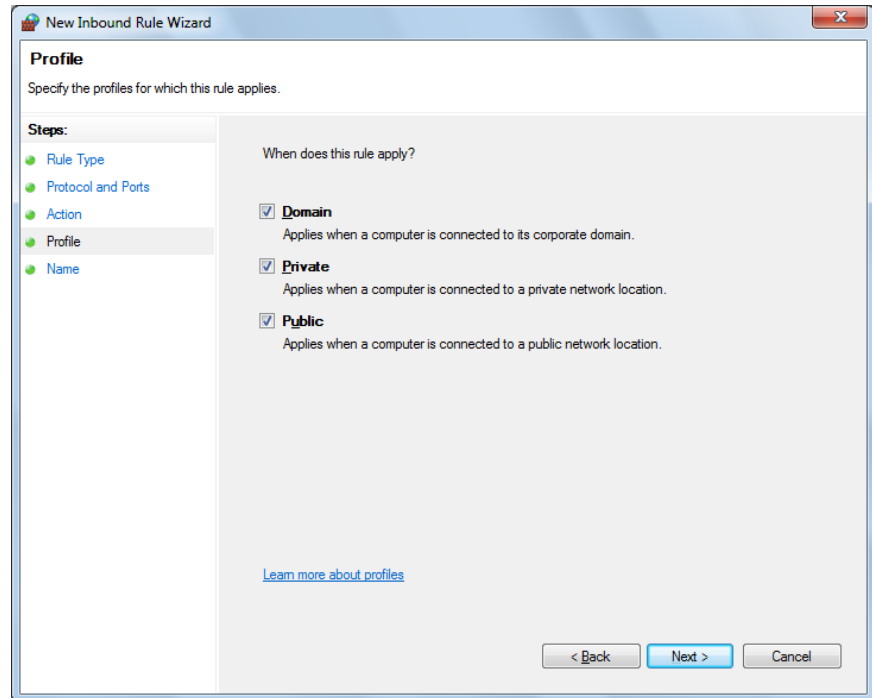

- e. Enter **Name**, Description (optional), and click **Finish**.

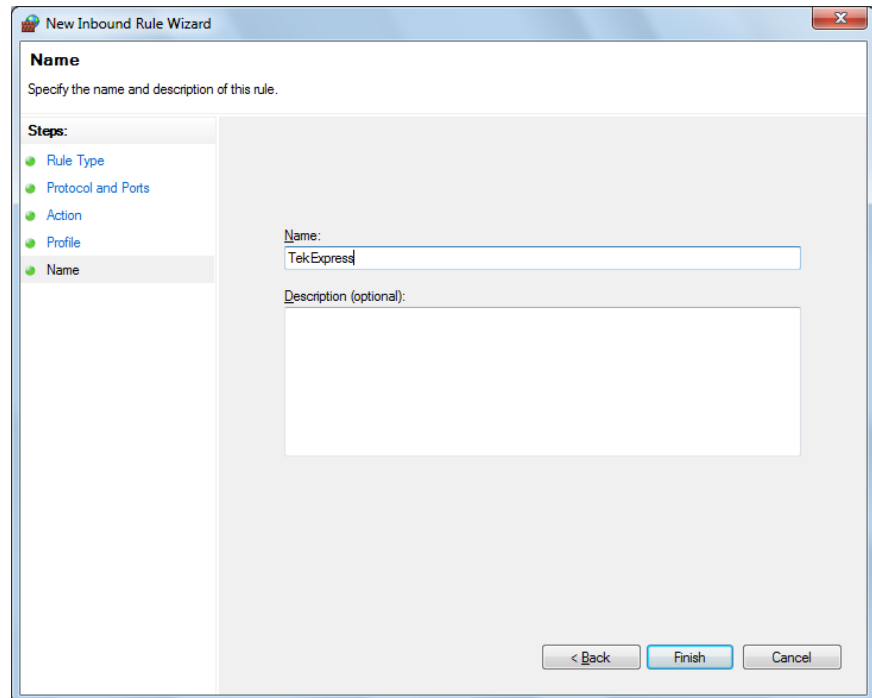

4. Check whether the Rule name is displayed in **Windows Firewall with Advanced Security** menu > **Inbound Rules**.

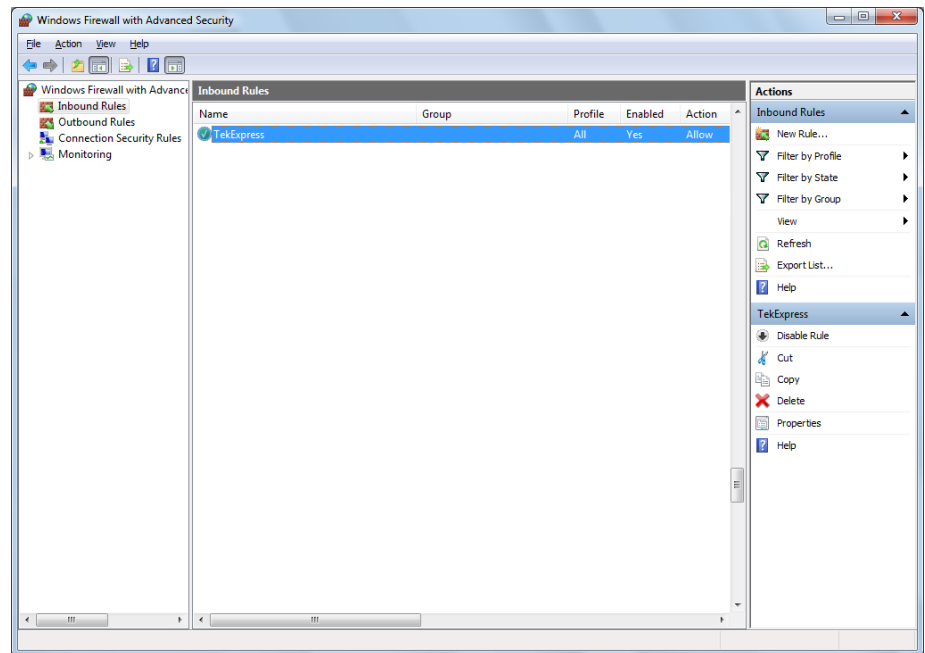

- TekVISA configuration**
1. Click **Start > All Programs > TekVISA > OpenChoice Instrument Manager**.

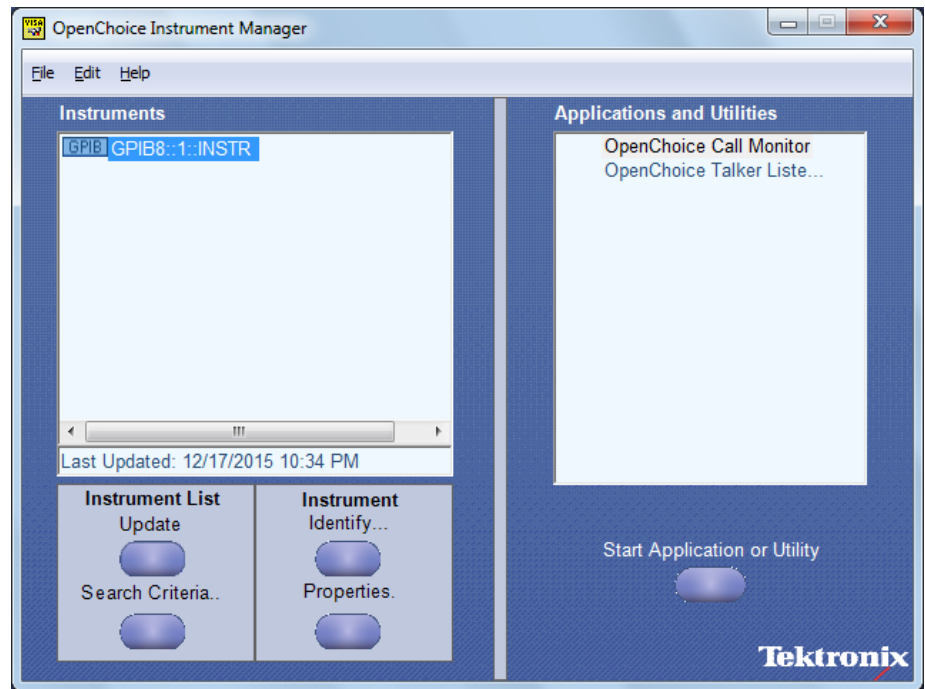

2. Click **Search Criteria**. In Search Criteria menu, click **LAN** to Turn-on. Select **Socket** from the drop-down list, enter the IP address of the

TekExpress device in **Hostname** and type **Port** as 5000. Click  to configure the IP address with Port.

Enter the Hostname as 127.0.0.1 if the TekVISA and TekExpress application are in the same system, else enter the IP address of the TekExpress application system.

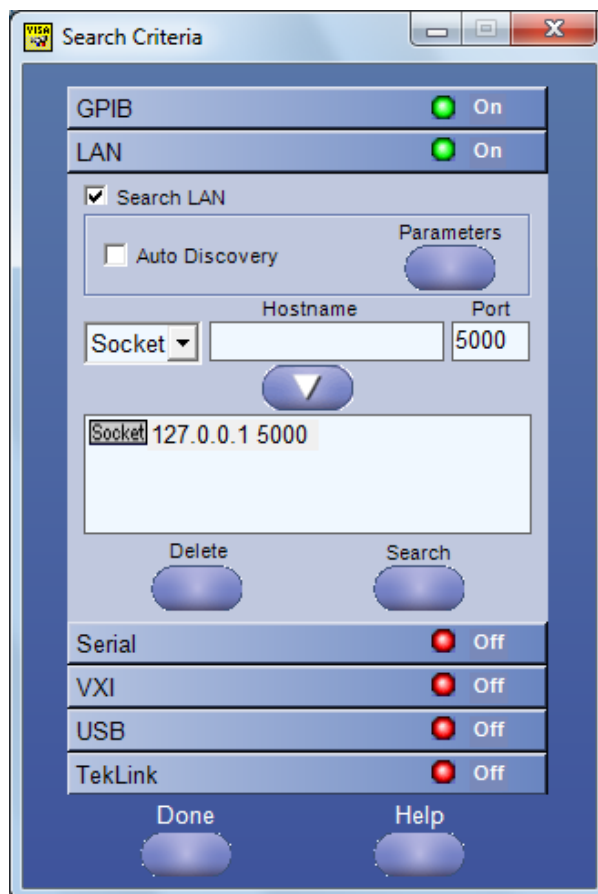

3. Click **Search** to setup the TCP/IP connection with the host. Check whether the TCP/IP host name is displayed in **OpenChoice Instrument Manager > Instruments**.

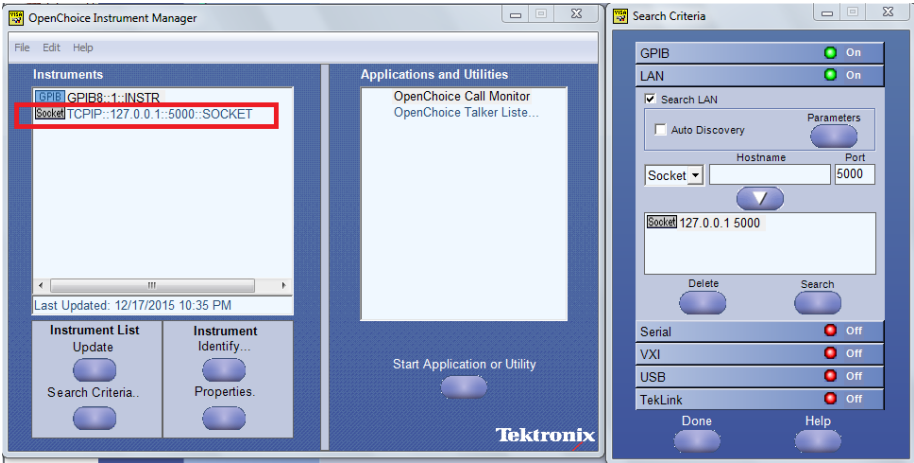

4. Double-click **OpenChoice Talker Listener** and enter the Command ***IDN?** in command entry field and click **Query**. Check that the Operation is successful and Talker Listener Readout displays the Command / Data.

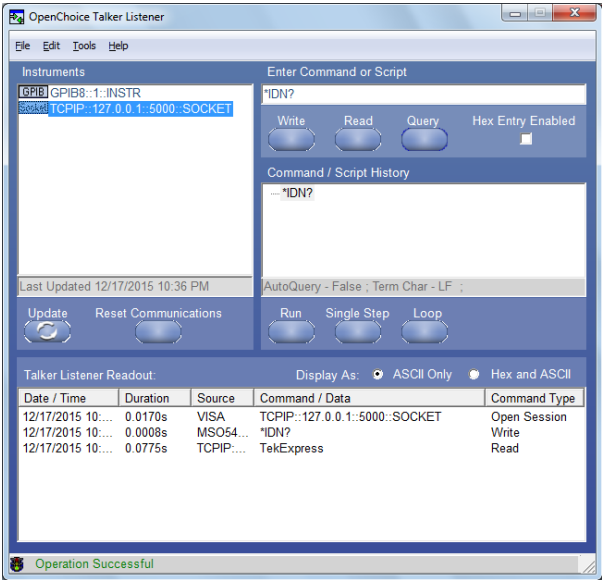

TEKEXP:*IDN?

This command queries the active TekExpress application name running on the oscilloscope.

Syntax TEKEXP:*IDN?\n

Inputs NA

Outputs Returns active TekExpress application name running on the oscilloscope.



TIP. [Click here](#) for examples.

TEKEXP:*OPC?

This command queries the execution status of the last executed command.

Syntax TEKEXP:*OPC?\n

Inputs NA

Outputs 0 - last command execution is not complete
1 - last command execution is complete



TIP. [Click here](#) for examples.

TEKEXP:ACQUIRE_MODE

This command sets the acquire mode as live or pre-recorded.

Syntax TEKEXP:ACQUIRE_MODE {LIVE | PRE-RECORDED}\n

Inputs {LIVE | PRE-RECORDED}

Outputs NA



TIP. [Click here](#) for examples.

TEKEXP:ACQUIRE_MODE?

This command queries the acquire mode type.

Syntax TEKEXP:ACQUIRE_MODE?\n

Inputs NA

Outputs {LIVE | PRE-RECORDED}



TIP. [Click here](#) for examples.

TEKEXP:EXPORT

This command returns all the bytes of data to the specified file.

Syntax	Outputs
TEKEXP:EXPORT REPORT\n	Returns the report file in bytes
TEKEXP:EXPORT WFM,"<FileName>"\n	Returns the specified waveform file in bytes
TEKEXP:EXPORT IMAGE,"<FileName>"\n	Returns the specified image file in bytes

Inputs FileName - Specifies the file name



TIP. [Click here](#) for examples.

TEKEXP:INFO?

This command queries the information about the file(s).

Syntax	Outputs
TEKEXP:INFO? REPORT\n	<ReportFileSize>,"<ReportFileName.mht>"
TEKEXP:INFO? WFM\n	<WfmFile1Size>,"<WfmFileName1.wfm>";<WfmFile2Size>,"<WfmFileName2.wfm>";...
TEKEXP:INFO? IMAGE\n	<Image1FileSize>,"<Image1FileName>";<Image2FileSize>,"<Image2FileName>" ;...



TIP. [Click here](#) for examples.

TEKEXP:INSTRUMENT

This command sets the value for the selected instrument type.

Syntax TEKEXP:INSTRUMENT "<InstrumentType>",<Value>"\n

Inputs InstrumentType
 Value



TIP. Check [Command parameters list](#) for *InstrumentType* and *Value* parameters.

Outputs NA



TIP. [Click here](#) for examples.

TEKEXP:INSTRUMENT?

This command queries the instrument selected for the specified instrument type.

Syntax TEKEXP:INSTRUMENT? "<InstrumentType>"\n

Inputs InstrumentType



TIP. Check [Command parameters list](#) for *InstrumentType* parameters.

Outputs Returns the instrument selected for the specified instrument type



TIP. [Click here](#) for examples.

TEKEXP:LASTERROR?

This command queries the last error string occurred for the current TCP session. If there are no errors since startup, or since the last call to TEKEXP:LASTERROR?\n, this command returns an empty string.

Syntax TEKEXP:LASTERROR?\n

Inputs NA

Outputs <string>



TIP. [Click here](#) for examples.

TEKEXP:LIST?

This command queries the list of available device, suite, test, version or instrument.

Syntax	Outputs
TEKEXP:LIST? DEVICE\n	Returns the list of available device(s) as comma separated values.
TEKEXP:LIST? SUITE\n	Returns the list of available suite(s) as comma separated values.
TEKEXP:LIST? TEST\n	Returns the list of available test(s) as comma separated values.
TEKEXP:LIST? VERSION\n	Returns the list of available version(s) as comma separated values.
TEKEXP:LIST? INSTRUMENT,"<InstrumentType>"\n	Returns the list of available instruments' for the given Instrument type as comma separated values.

Inputs	InstrumentType
--------	----------------

TEKEXP:MODE

TEKEXP:MODE?

This command queries the execution mode type.

Syntax TEKEXP:MODE?\n

Inputs NA

Outputs {COMPLIANCE | USER-DEFINED}



TIP. [Click here](#) for examples.

TEKEXP:POPUP

This command sets the response to the active popup shown in the application.

Syntax TEKEXP:POPUP "<PopupResponse>"\n

Inputs PopupResponse

Outputs NA



TIP. [Click here](#) for examples.

TEKEXP:POPUP?

This command queries the active popup information shown in the application.

Syntax TEKEXP:POPUP?\n

Inputs NA

Outputs Returns the active popup information in the application.



TIP. [Click here](#) for examples.

TEKEXP:REPORT

This command generates the report for the current session.

Syntax TEKEXP:REPORT GENERATE\n

Inputs GENERATE

Outputs NA



TIP. [Click here](#) for examples.

TEKEXP:REPORT?

This command queries the queried header field value in the report.

Syntax TEKEXP:REPORT? "<HeaderField>"\n

Inputs HeaderField - Specifies to return the measured value for the indicated test.



TIP. Check **Report** for HeaderField parameters.

Outputs Returns the queried header field value in the report



TIP. [Click here](#) for examples.

TEKEXP:RESULT?

This command queries the result available in report summary/details table.

Syntax	Outputs
TEKEXP:RESULT? "<TestName>"\n	Return Pass/Fail status of the test.
TEKEXP:RESULT? "<TestName>","<ColumnName>"\n	Returns all the row values of the specified column for the test.
TEKEXP:RESULT? "<TestName>","<ColumnName>",<RowNumber>\n	Returns the column value for the specified row number ¹

¹ Row number starts from zero.

Inputs TestName - Specifies the name of the test for which to obtain the test result value.
 ColumnName - Specifies the column name for the measurement
 RowNumber - Specifies the row number of the measurement



TIP. Check **Results** panel for TestName, ColumnName, and RowNumber parameters.



TIP. [Click here](#) for examples.

TEKEXP:SELECT

This command selects the device, suite, version, or test.

Syntax TEKEXP:SELECT <string1>,<string2>,<string4>\n
 TEKEXP:SELECT TEST,<string3>,<string4>\n

Inputs <string1> = {DEVICE | SUITE | VERSION}
 <string2> = {DeviceName | SuiteName | VersionName}
 <string3> = {"<TestName>" | ALL | REQUIRED }
 <string4> = {TRUE | FALSE}



TIP. Check [Command parameters list](#) for DeviceName, SuiteName, VersionName, and TestName parameters.



TIP. [Click here](#) for examples.

Outputs NA

TEKEXP:SELECT?

This command queries the name of the selected device, suite, version, or test.

Syntax TEKEXP:SELECT? {DEVICE | SUITE | TEST | VERSION}\n

Inputs {DEVICE | SUITE | TEST | VERSION}

Outputs Returns the name of the selected device, suite, version, or test.



TIP. [Click here](#) for examples.

TEKEXP:SETUP

This command sets the value of the current setup.

Syntax	Outputs
TEKEXP:SETUP DEFAULT\n	Restore to default Setup
TEKEXP:SETUP OPEN,"<SessionName>"\n	Open the session
TEKEXP:SETUP SAVE\n	Save the session
TEKEXP:SETUP SAVE,"<SessionName>"\n	Save the session

Inputs SessionName - The name of the session



TIP. [Click here](#) for examples.

TEKEXP:STATE

This command sets the execution state of the application.

Syntax TEKEXP:STATE {RUN | STOP | PAUSE | RESUME}\n

Inputs {RUN | STOP | PAUSE | RESUME}

Outputs NA

 **TIP.** [Click here](#) for examples.

TEKEXP:STATE?

This command queries the current setup state.

Syntax	Outputs
TEKEXP:STATE?	RUNNING PAUSED WAIT ERROR READY
TEKEXP:STATE? SETUP	SAVED NOT_SAVED

 **TIP.** [Click here](#) for examples.

TEKEXP:VALUE

This command sets the value of parameters of type General, Acquire, Analyze, or DUTID.

Syntax

```
TEKEXP:VALUE GENERAL,"<ParameterName>","<Value>"\n
TEKEXP:VALUE ACQUIRE,"<TestName>","<AcquireType>","<ParameterName>","<Value>"\n
TEKEXP:VALUE ANALYZE,"<TestName>","<ParameterName>". "<Value>"\n
TEKEXP:VALUE DUTID,"<Value>"\n
TEKEXP:VALUE
WFMFILE,<Test_Name>,<Acquire_Type>,<FileName1$FileName2>\n
```

Inputs

- ParameterName - Specifies the parameter name
- TestName - Specifies the test name
- AcquireType - Specifies the acquire type
- Value - Specifies the value to set
- FileName1\$FileName2 - Specifies the waveform file name



TIP. Check [Command parameters list](#) for ParameterName, AcquireType, and Value parameters.

Outputs NA



TIP. [Click here](#) for examples.

TEKEXP:VALUE?

This command queries the value of the parameter for type General, Acquire, Analyze, or DUTID.

Syntax	Outputs
TEKEXP:VALUE? GENERAL,"<ParameterName>"\n	Returns the value of Parameter for type GENERAL
TEKEXP:VALUE? ACQUIRE,"<TestName>", "<AcquireType>","<ParameterName>"\n	Returns the value of Parameter for type ACQUIRE
TEKEXP:VALUE? ANALYZE, "<TestName>","<ParameterName>"\n	Returns the value of Parameter for type ANALYZE
TEKEXP:VALUE? DUTID\n	Returns the DUTID value
TEKEXP:VALUE? WFMFILE,<Test_Name>,<Aquire_Type>\n	Returns the waveform file name

- Inputs

ParameterName - Specifies the parameter name
TestName - Specifies the test name
AcquireType - Specifies the acquire type



TIP. Check [Command parameters list](#) for ParameterName and AcquireType parameters.

- Outputs

Returns the value of Parameter for type GENERAL | ACQUIRE | ANALYZE | DUTID.



TIP. [Click here](#) for examples.

Command parameters list

This section provides the parameters list for the SCPI commands.

Parameters	Description
InstrumentType	Specifies the instrument type. Valid values are: <ul style="list-style-type: none"> ■ AWG ■ AFG ■ Real Time Scope
Value	Specifies the value parameters. <ul style="list-style-type: none"> ■ For InstrumentType, valid values are: <ul style="list-style-type: none"> ■ MSO64 ■ For DUTID, valid value is: <ul style="list-style-type: none"> ■ Comment
DeviceName	Specifies the device name. Valid value is Ethernet NBASE-T
SuiteName	Specifies the suite name. Valid values are: <ul style="list-style-type: none"> ■ 10GBASE-T ■ 5GBASE-T ■ 2.5GBASE-T

Parameters	Description
VersionName	Specifies the version name. Valid value is Spec 1.0
TestName	<p>Specifies the test measurement name. Valid values are:</p> <ul style="list-style-type: none"> ■ Maximum Output Droop ■ Power Spectrum Density ■ Tone-1 ■ Tone-2 ■ Tone-3 ■ Tone-4 ■ Tone-5 ■ Clock Frequency ■ Jitter Master ■ Jitter Slave ■ Open Termination ■ Short Termination ■ Load Termination ■ Return Loss

ParameterName and Value for General, Acquire and Analyze

Specifies the ParameterName and Value for General, Acquire and Analyze. The configuration parameters available are not same for measurements.

Table 17: ParameterName and Value for General

ParameterName	Value
Report Update Mode	<ul style="list-style-type: none"> ■ New ■ Append ■ Replace
Auto increment report name if duplicate	TRUE or FALSE
Include Pass/Fail Results Summary	TRUE or FALSE
Include Detailed Results	TRUE or FALSE
Include Plot Images	TRUE or FALSE
Include Setup Configuration	TRUE or FALSE
Include User Comments	TRUE or FALSE

ParameterName	Value
Save As Type	<ul style="list-style-type: none"> ■ Web Archive (*.mht;*.mhtml) ■ PDF (*.pdf;)
View Report After Generating	TRUE or FALSE
Report Group Mode	<ul style="list-style-type: none"> ■ Test Name ■ Lane Name ■ Test Result ■ Equalization
Create report at the end	<ul style="list-style-type: none"> ■ Included ■ Excluded
DUTID Comment	User comment
Number of retries for instrument IO errors	0 to 5
Run Test More than Once	TRUE or FALSE
Number of Runs	1 to 200
On Failure Rerun	TRUE or FALSE
Number of Reruns On Failure	1 to 100
Time between retries (seconds)	5 to 60
Timer Warning Info Message Popup	<ul style="list-style-type: none"> ■ "True" ■ "FALSE"
Timer Warning Info Message Popup Duration	0 to 20
Timer Error Message Popup	<ul style="list-style-type: none"> ■ "True" ■ "False"
Timer Error Message Popup Duration	0 to 20
On Failure Stop and Notify	TRUE or FALSE
Specification Details	<ul style="list-style-type: none"> ■ IEEE P802.3bz, Section 16; NBASE-T Spec Draft 2.3
Probing Type	<ul style="list-style-type: none"> ■ SINGLE ENDED ■ Differential
Link Widths	<ul style="list-style-type: none"> ■ 1 Lane ■ 2 Lanes ■ 3 Lanes ■ 4 Lanes

ParameterName	Value
Signal Validation	<ul style="list-style-type: none"> ■ Prompt me if Signal Validation Fails ■ Skip Test if Signal Validation Fails ■ Use signal as is - Don't Validate
Lane A:Lane A	<ul style="list-style-type: none"> ■ Included ■ Excluded
Lane B:Lane B	<ul style="list-style-type: none"> ■ Included ■ Excluded
Lane C:Lane C	<ul style="list-style-type: none"> ■ Included ■ Excluded
Lane D:Lane D	<ul style="list-style-type: none"> ■ Included ■ Excluded
Lane A Connected to:Lane A:Differential	<ul style="list-style-type: none"> ■ CH1 ■ CH2 ■ CH3 ■ CH4
Lane B Connected to:Lane B:Differential	
Lane C Connected to:Lane C:Differential	
Lane D Connected to:Lane D:Differential	
Lane A Connected to:Lane A+: Single Ended	
Lane A Connected to:Lane A-: Single Ended	
Lane B Connected to:Lane B+: Single Ended	
Lane B Connected to:Lane B-: Single Ended	

Table 18: ParameterName and Value for Acquire

Test Name	AcquireType	ParameterName	Value
Maximum Output Droop	Maximum Output Droop-Acquisition	Population	100 to 5000 (units - clock cycles)
Power Spectrum Density	Power Spectrum Density-Acquisition	AcquisitionAverage	2 to 256

Test Name	AcquireType	ParameterName	Value
Tone-1	Tone-1-Acquisition	AcquisitionAverage	2 to 100
		Execute with disturbing signal	<ul style="list-style-type: none"> ■ "True" ■ "FALSE"
		Combiner Effect	0 to 10
		Compensation	1 to 30
Tone-2	Tone-2-Acquisition	AcquisitionAverage	2 to 100
		Execute with disturbing signal	<ul style="list-style-type: none"> ■ "True" ■ "FALSE"
		Combiner Effect	0 to 10
		Compensation	1 to 30
Tone-3	Tone-3-Acquisition	AcquisitionAverage	2 to 100
		Execute with disturbing signal	<ul style="list-style-type: none"> ■ "True" ■ "FALSE"
		Combiner Effect	0 to 10
		Compensation	1 to 30
Tone-4	Tone-4-Acquisition	AcquisitionAverage	2 to 100
		Execute with disturbing signal	<ul style="list-style-type: none"> ■ "True" ■ "FALSE"
		Combiner Effect	0 to 10
		Compensation	1 to 30
Tone-5	Tone-5-Acquisition	AcquisitionAverage	2 to 100
		Execute with disturbing signal	<ul style="list-style-type: none"> ■ "True" ■ "FALSE"
		Combiner Effect	0 to 10
		Compensation	1 to 30
Clock Frequency	Clock Frequency-Acquisition	Population	10000 to 10000000
Jitter Master	Jitter Master-Acquisition	AcquisitionDuration	0.1 ms to 10 ms
Jitter Slave	Jitter Slave-Acquisition	AcquisitionDuration	0.1 to 10
Open Termination	Open Termination-Acquisition	AcquisitionAverage	2 to 128
Short Termination	Short Termination-Acquisition	AcquisitionAverage	2 to 128

Test Name	AcquireType	ParameterName	Value
Load Termination	Load Termination-Acquisition	AcquisitionAverage	2 to 128
Return Loss	Return Loss-Acquisition	AcquisitionAverage	2 to 128

Table 19: ParameterName and Value for Analyze

Test Name	ParameterName	Value
Maximum Output Droop	RefLevel	<ul style="list-style-type: none"> ■ Percentage ■ Absolute
	MidLevel	If Ref Level is Percentage then 20 to 80 If Ref Level is Absolute then -10 mV to 10 mV
	Hysteresis	If Ref Level is Percentage then 2 to 20 If Ref Level is Absolute then 0 to 4
	StartTime	5 ns to 15 ns
	EndTime	<ul style="list-style-type: none"> ■ For 10GBASE-T, 85 ns to 95 ns ■ For 5GBASE-T, 160 ns to 180 ns ■ For 2.5GBASE-T, 320 ns to 340 ns
Power Spectrum Density	StartFrequency	1 MHz to 1500 MHz
	StopFrequency	1600 MHz to 4000 MHz
	ResolutionBandwidth	1 MHz to 5 MHz
	PowerLevelStartFrequency	1 MHz to 1500 MHz
	PowerLevelStopFrequency	1600 MHz to 4000 MHz
	Smoothing Average	1 to 100
Tone-1	StartFrequency	0 Hz to 30000 kHz
	StopFrequency	350000 kHz to 800000 kHz
	ResolutionBandwidth	20 kHz to 500 kHz
Tone-2	StartFrequency	0 Hz to 30000 kHz
	StopFrequency	350000 kHz to 800000 kHz
	ResolutionBandwidth	20 kHz to 500 kHz
Tone-3	StartFrequency	0 Hz to 30000 kHz
	StopFrequency	350000 kHz to 800000 kHz
	ResolutionBandwidth	20 kHz to 500 kHz
Tone-4	StartFrequency	0 Hz to 30000 kHz
	StopFrequency	350000 kHz to 800000 kHz
	ResolutionBandwidth	20 kHz to 500 kHz
Tone-5	StartFrequency	0 Hz to 30000 kHz
	StopFrequency	350000 kHz to 800000 kHz
	ResolutionBandwidth	20 kHz to 500 kHz

Test Name	ParameterName	Value
Clock Frequency	RefLevel	<ul style="list-style-type: none"> ■ Percentage ■ Absolute
	MidLevel	If Ref Level is Percentage then 20 to 80 If Ref Level is Absolute then -10 mV to 10 mV
	Hysteresis	If Ref Level is Percentage then 2 to 20 If Ref Level is Absolute then 0 mV to 4 mV
Jitter Master	RefLevel	<ul style="list-style-type: none"> ■ Percentage ■ Absolute
	MidLevel	If Ref Level is Percentage then 20 to 80 If Ref Level is Absolute then -10 mV to 10 mV
	Hysteresis	If Ref Level is Percentage then 2 to 20 If Ref Level is Absolute then 0 mV to 4 mV
Jitter Slave	RefLevel	<ul style="list-style-type: none"> ■ Percentage ■ Absolute
	MidLevel	If Ref Level is Percentage then 20 to 80 If Ref Level is Absolute then -10 mV to 10 mV
	Hysteresis	If Ref Level is Percentage then 20 to 80 If Ref Level is Absolute then 0 mV to 4 mV
Open Termination	SmoothingAverage	1 to 10
Short Termination	SmoothingAverage	1 to 10
Load Termination	SmoothingAverage	1 to 10
Return Loss	SmoothingAverage	1 to 10

Examples

This section provides the examples for the SCPI commands.

Example	Description
TEKEXP:*IDN?\n	It returns the active TekExpress application name running on the scope.
TEKEXP:*OPC?\n	It returns the last command execution status.
TEKEXP:ACQUIRE_MODE PRE-RECORDED\n	It sets the acquire mode as pre-recorded.
TEKEXP:ACQUIRE_MODE?\n	It returns LIVE when acquire mode is set to live.
TEKEXP:EXPORT REPORT\n	It returns the report file in bytes. This can be written into another file for further analysis.
TEKEXP:INFO? REPORT\n	It returns "100,"ReportFileName.mht", when 100 is the filesize in bytes for the filename ReportFileName.
TEKEXP:INFO? WFM\n	It returns "100,"WfmFileName1.wfm";"200,"WfmFileName2.wfm" when 100 is the filesize in bytes for the filename WfmFileName1.wfm and 200 is the filesize in bytes for the filename WfmFileName2.wfm.
TEKEXP:INSTRUMENT "Real Time Scope",DPO72504D (GPIB8::1::INSTR)\n	It sets the instrument value as DPO72504D (GPIB8::1::INSTR) for the selected instrument type Real Time Scope.
TEKEXP:INSTRUMENT? "Real Time Scope"\n	It returns "IDPO72504D (GPIB8::1::INSTR), when DPO72504D (GPIB8::1::INSTR)" is the selected instrument for the instrument type Real Time Scope.
TEKEXP:LASTERROR?\n	It returns ERROR: INSTRUMENT_NOT_FOUND, when no instrument is found.
TEKEXP:LIST? DEVICE\n	It returns "TX-Device,RX-Device" when TX-Device, RX-Device are the available device.
TEKEXP:LIST? INSTRUMENT,"Real Time Scope"\n	It returns "DPO72504D (GPIB8::1::INSTR),MSO72504 (TCPIP::134.64.248.91::INSTR)" when DPO72504D (GPIB8::1::INSTR), MSO72504 (TCPIP::134.64.248.91::INSTR) are the list of available instruments.
TEKEXP:MODE COMPLIANCE\n	It sets the execution mode as compliance.
TEKEXP:MODE?\n	It returns COMPLIANCE when the execution mode is compliance.
TEKEXP:POPOPUP "OK"\n	It sets OK as the response to active popup in the application.
TEKEXP:POPOPUP?\n	It returns "OK", when OK is the active popup information shown in the application.
TEKEXP:REPORT GENERATE\n	It generates report for the current session.
TEKEXP:REPORT? "Scope Model"\n	It returns "DPO73304SX" when DPO73304SX is the scope model.
TEKEXP:REPORT? "DUT ID"\n	It returns "DUT001" when DNI_DUT001 is the DUT ID.
TEKEXP:RESULT? "Period using SCOPE (Acquire-Analyze Combined)"\n	It returns Pass when the test result is Pass.
TEKEXP:RESULT? "Period using SCOPE (Acquire-Analyze Combined)","Margin",1\n	It returns "L:-50.000ps H:2000.000ps" when L:-50.000ps H: 2000.000ps is the value.
TEKEXP:SELECT DEVICE, TX_Device, TRUE\n	It selects TX_Device
TEKEXP:SELECT? DEVICE\n	It returns "TX-Device" when TX-Device is the selected device type.

Example	Description
TEKEXP:SETUP DEFAULT\n	It restores the application to default setup.
TEKEXP:STATE STOP\n	It stops the test execution.
TEKEXP:STATE?\n	It returns as READY when the application is ready to run next measurement.
TEKEXP:STATE? SETUP\n	It returns as NOT_SAVED when the current setup is not saved.
TEKEXP:VALUE GENERAL,"Signal Type", "N1N0"\n	It sets the signal type parameter value to N1N0.
TEKEXP:VALUE? GENERAL,"Signal Type"\n	It returns "N1N0" when N1N0 is the Signal Type value.

Index

A

- Acquire parameters
 - including in test reports, 38
 - viewing in reports, 40
- Acquisition tab, 24
- Analysis options, 31
- Application panels overview, 12
- Application version (show), 7

B

- Button
 - clear log, 32
 - Email settings, 31
 - save, 32

C

- Compensate the signal path, 54
- Configuration tab, 20
- Configuration tab parameter
 - instruments detected, 26
- Configuration tab parameters
 - global settings, 26
- Connected instruments
 - searching for, 17
- Connection requirements, 43
- Create a test setup from default settings, 58
- Create a test setup using an existing one, 58

D

- DUT ID, 22
- DUT parameter
 - device, 22
 - device profile, 22
 - optical module settings, 22
 - optical power, 22
- DUT type
 - device, 22
- DUT-instrument setup, 43

E

- Email notification and setup, 19

- Equipment setup, 43
- Extensions, file names, 9

F

- File name extensions, 9

G

- GPIO, 17

H

- Help conventions, 2

I

- Installing the software
 - TekExpress Ethernet NBASE-T Solution, 7
- Instrument-DUT setup, 43
- Instruments
 - discovering connected, 17
 - viewing connected, 17
- Instruments and accessories required, 6
- Instruments detected, 26

K

- Keep on top, 11

L

- LAN, 17
- License agreement (show), 7
- Live waveforms, 22
- Loading a test setup, 58
- Log view
 - save file, 32

M

- Maximum output droop, 59
- Menus
 - Options, 15
- Minimum system requirements, 5

My TekExpress folder
files stored in, 34

N

Names, file extensions, 9
Non-VISA, 17

O

Opening a saved test setup, 58
Options menu
Instrument control settings, 17
keep on top, 11
Oscilloscope compensation, 54

P

Panels, 12
Pattern, 22
Pattern type, 22
Preferences menu, 33
Preferences tab
send an Email, 31
setup panel, 31

R

Recalling a test setup, 58
Recommended power splitter, 6
Recommended probes, 6
Related documentation, 1
Report contents, 41
Report name, 39
Report options, 38
Report sections, 40
Reports
receiving in email notifications, 19
Reports panel, 12, 37
Resource file, 11
Results panel
summary of test results, 33
test name, 33
Running tests, 56

S

Save log file, 32

Saving tests, 34
Schematic button (DUT-instrument setup), 43
SCPI commands
Command parameters list, 99
Examples, 106
TEKEXP:*IDN?, 85
TEKEXP:*OPC?, 85
TEKEXP:ACQUIRE_MODE, 86
TEKEXP:ACQUIRE_MODE?, 86
TEKEXP:EXPORT, 87
TEKEXP:INFO?, 87
TEKEXP:INSTRUMENT, 88
TEKEXP:INSTRUMENT?, 88
TEKEXP:LASTERROR?, 89
TEKEXP:LIST?, 89
TEKEXP:MODE, 90
TEKEXP:MODE?, 91
TEKEXP:POPUP, 91
TEKEXP:POPUP?, 92
TEKEXP:REPORT, 92
TEKEXP:REPORT?, 93
TEKEXP:RESULT?, 93
TEKEXP:SELECT, 94
TEKEXP:SELECT?, 95
TEKEXP:SETUP, 95
TEKEXP:STATE, 96
TEKEXP:STATE?, 96
TEKEXP:VALUE, 97
TEKEXP:VALUE?, 98
Search for connected instruments, 17
Selecting test report contents, 38
Selecting tests, 23
Serial, 17
Session folders and files, 34
Setting up equipment, 43
Setup
acquisition tab, 24
Setup files, 57
Setup panel
DUT parameter, 20
preferences tab, 20
test selection, 20
Signal conditioning
bandwidth, 22

- filter, 22
- Signal path compensation for transmitter non-linear distortion with disturbing signals, 55
- Software installation
 - TekExpress Ethernet NBASE-T Solution, 7
- Source, 22
- Status panel
 - log view, 32
 - message history, 32
 - test status tab, 32
- System requirements, 5

T

- Technical support, 2
- Tek Link, 17
- Test reports, 40
- Test results
 - send by email, 19
- Test selection
 - Clock Frequency, 23
 - Jitter Master, 23
 - Jitter Slave, 23
 - Linearity, 23
 - Maximum Output Droop, 23
 - Power Spectrum Density, 23
 - Return Loss, 23
- Test selection controls, 23
- Test setup files, 34, 57
- Test setups

- load, 58
- open, 58
- recalling, 58
- Test status
 - acquire status, 32
 - analysis status, 32
 - auto scroll, 32
- Test-related files, 34
- Tests
 - running, 56
 - selecting, 23

U

- USB, 17
- User Comments
 - including in reports, 40

V

- View a report, 40
- View application license agreement, 7
- View application software version, 7
- VXI, 17

W

- Waveform files
 - locating and storing, 34
- Wavelength, 22

